Smithfield Wholesale Builders Supply, Inc.

BUILDER MART

"YOUR ONE STOP BUILDING SUPPLY COMPANY"

Hwy. 301 N. P.O. Box 951, Smithfield, N.C. (27577) Tel. 965-2385

BIRD & SON

Medical Center Pharmacy

DRIVE-IN PRESCRIPTION SERVICE

J. MARSHALL SASSER — W. GROVER CREECH
Registered Pharmacists

Tels. 934-2111

Night 934-7433 934-5113

601-D N. 8th St. (Behind Hospital) P.O. Box 1598 Smithfield, N.C. (27577)

MEDLIN PRINTING CO.

CREATING FINE IMPRESSIONS SINCE 1924

PRINTERS — LITHOGRAPHERS

Office Supplies and Equipment

134 S. 3d St. **Tel. 934-3530**

Plant: 932 Selma Rd. **Tel. 934-7196**

Smithfield, N.C. (27577)

BRACK WILSON FORD

FORD SALES — SERVICE — PARTS FORD

207-217 N. 8th St., Smithfield, N.C. (27577) Tel. 934-5021

Tractor Division — 400 N. 8th St., Smithfield (27577) Tel. 934-8466

HYATT CHRYSLER-PLYMOUTH, INC.

CHRYSLER LEASING SYSTEM

MEMBER

Dodge Trucks

PHONE 934-2101

It only takes a minute to get a better deal

® © 1977 Leon Shaffer Golnick Adv. Inc.

Hwy. 301 N., P.O. Box 859,
Smithfield, N.C. (27577)

STALLINGS

INSURANCE & REALTY

SINCE 1947

Dial 934-2544 and 934-8141

135 Market St. — P.O. Box 305

SMITHFIELD, N.C. 27577

SAFEWAY FINANCE CORP. OF N.C.

FURNITURE • APPLIANCES • AUTOMOBILE • PERSONAL

103 S. 3rd St. P.O. Box 325, Smithfield, N.C. (27577)

Tel. 934-5031

LOANS

CREECH DRUG CO. INC.

Dial 965-2316

126 N. Raeford St., P.O. Box 535 Selma, N.C. (27576)

THE LIBRARY OF THE
UNIVERSITY OF
NORTH CAROLINA
AT CHAPEL HILL

THE COLLECTION OF
NORTH CAROLINIANA

C971.51
S76h
1979

A

ıfield - Selma Area

tion 11,000+

SELMA
ITHFIELD

RATEGICALLY LOCATED

- JUST 30 MINUTES FROM RALEIGH
- Within 1 hour of N. C.'s Industry-Serving "Research Triangle"

MANAGED GROWTH

Progressive Council-Manager government in both communities providing up-to-date water, electric and other public services. Served by the Seaboard Coast Line and Southern Railroads. Near Raleigh-Durham Airport. Intersection of major highway arteries. (I-95, U. S. 301 and U. S. 70). Served by leading truck lines. Clean air and water.

QUALITY LIVING

Excellent schools and churches. Fine civic clubs, excellent libraries and other cultural advantages, Beautiful lake, good fishing, hunting, country club and 2 golf courses. Community recreation parks. Friendly residential neighborhoods. Modern 200-bed hospital. AND THESE ADDED ADVANTAGES: Smithfield and Selma are close to major centers of government, business, culture and recreation. Near nationally prominent colleges and universities, near state capital, six hours by highway from Washington, D.C., 500 miles from New York, two hours from ocean resorts, five hours from famous Blue Ridge Parkway in Western North Carolina mountains.

VALUE AND CONVENIENCE

Located in the exact center of Johnston County, Smithfield and Selma have an excellent balance between industry and agriculture. Easy travel, friendly atmosphere, good retail selection, and convenient shopping give richness and meaning to life.

Make the SMITHFIELD-SELMA AREA Your HOME

WRITE

Greater Smithfield-Selma Area Chamber of Commerce, Inc.

RONNIE D. STEPHENSON, Executive Vice President

B

ADVERTISING JUDICIOUSLY

CREATES a Ne
REVIVES a Du
ENLARGES an
RESCUES a Lo
PRESERVES a
SECURES Suc
SAVES a Failin
ENABLES You

DIRECTOR
BRINGS SATIS

FOR USE ONLY IN
THE NORTH CAROLINA COLLECTION

Form No. A-368

Your Advertisement Here Would Be Constantly Before The Public-The Buyers--Twenty-Four Hours a Day-Three Hundred and Sixty Five Days a Year-Every Year

Think It Over

1979 SMITHFIELD AND SELMA

(JOHNSTON COUNTY, N.C.)

CITY DIRECTORY

Including
JOHNSTON COUNTY
RURAL RESIDENTS DIRECTORY

Your New City Directory contains 4 major directories in one volume

1 Buyers' Guide and Classified Business Directory

2 Alphabetical Directory

3 Street Directory of Householders and Businesses

4 Numerical Telephone Directory

AREA CODE 919

PRICE $60.00

A Library Of
Out Of Town
City Directories
Available At
Chamber of Commerce

HILL DIRECTORY COMPANY
PUBLISHERS
2910 W. Clay Street • P.O. Box 27546 • Richmond, Va. 23261
Tel. (804) 359-6001

PUBLISHERS NOTE

This directory contains public information gathered by an actual door-to-door canvass and is compiled in a way to insure maximum accuracy.

The publishers cannot and do not guarantee the correctness of all information furnished them nor the complete absence of errors or omissions, hence no responsibility for same can be or is assumed.

The publishers earnestly request the bringing to their attention of any inaccuracy so that it may be corrected in the next edition of the Directory.

INTRODUCTION
AND
GENERAL INDEX

HILL DIRECTORY COMPANY, publishers of Southeastern Directories, present to subscribers and the general public, this, the latest edition of the Smithfield and Selma City Directory. (In all, the HILL DIRECTORY COMPANY and its affiliated companies publish more than 1,400 city and suburban Directories).

Confidence in the growth of Smithfield and Selma's industry, population and wealth, and in the advancement of their civic and social activities, will be maintained as sections of this Directory are consulted, for the City Directory is a mirror truly reflecting Smithfield and Selma to the world.

The enviable position occupied by HILL'S Directories in the estimation of the public, has been established by rendering the best in Directory service. With an unrivaled organization, and having had the courteous and hearty cooperation of the business and professional people and residents, the publishers feel that the result of their labors will meet with the approval of every user, and that the Smithfield and Selma City Directory will fulfill its mission as a source of authentic information pertaining to the cities.

Four Major Departments

The four major departments are arranged in the following order:—

I. THE BUYERS' GUIDE constitutes the first major department of the Directory, printed on yellow paper. In the first section of this department, grouped under appropriate headings, are included the advertisements and business cards of firms and individuals desiring to make a complete presentation of their products or services. Following this is the Classified Business Section, which embraces a list of the names and addresses of all business and professional concerns of the cities, arranged in alphabetical order under appropriate headings--a catalog of all the activities of the cities. The Buyers' Guide represents reference advertising at its best, and merits the attention of all buyers and sellers seeking sources of supply or markets for goods. In busy and diversified cities like Smithfield and Selma, the necessity of having this kind of information up-to-date and always immediately available, is obvious. The City Directory is the common intermediary between buyer and seller, and plays an important role in the daily activities of the commercial, industrial and professional world.

II. THE ALPHABETICAL LIST OF NAMES of residents, business and professional concerns is the second major department, printed on white paper. This Directory aims to show the name, marital status, occupation and address of each adult resident of Smithfield and Selma,

839579

and the name, official personnel, nature and address of each firm and corporation in the cities. A special feature of this section is the listing of telephone numbers.

III. THE DIRECTORY OF HOUSEHOLDERS, INCLUDING STREET AND AVENUE GUIDE, is the third major department, printed on green paper. In this section, the numbered streets are arranged in numerical order, followed by the named streets in alphabetical order; the numbers of the residences and business concerns are arranged in numerical order under the name of each street, and the names of the householders and concerns are placed opposite the numbers. The names of the intersecting streets appear at their respective crossing points on each street. Special features of this section are the designation of owner-occupied homes, the listing of telephone numbers, new householder symbols and Zip Codes.

IV. THE NUMERICAL TELEPHONE DIRECTORY is the fourth major department, printed on blue paper.

This publication also contains a Smithfield and Selma Rural Residents Directory printed on white paper immediately following the Numerical Telephone Directory.

Publicity

The Directory reflects the achievements and ambitions of the cities, depicting in unbiased terms what they have to offer as a place of residence, as a business location, as a manufacturing site, and as an educational center. The publishers have placed copies of this issue of the Directory in Directory Libraries, where they are readily available for free public reference, and service as perpetual and reliable advertisements of Smithfield and Selma.

The Smithfield-Selma Out-Of-Town City Directory Library

Through the courtesy of the publishers of the Smithfield and Selma City Directory, a Directory Library is maintained in the offices of the Greater Smithfield-Selma Area Chamber Of Commerce Inc., for free reference by the general public. This is one of many Directory Libraries installed in cities and towns throughout the United States and Canada through the courtesy of your publisher.

The publishers appreciatively acknowledge the recognition by those progressive business and professional people who have demonstrated their confidence in the City Directory as an advertising medium, with assurance that it will bring a commensurate return.

HILL DIRECTORY COMPANY,
Publishers

INDEX TO ADVERTISERS

PAGE NUMBERS BELOW REFER TO THE BUYERS' GUIDE SECTION

Page

Ace Welding & Fabrication ..... right bottom lines and 34
Adams Jean J Realty Co ..... right top lines and 44
All American of Virginia Inc 36
Aycock Propane Gas Service ..... right side lines and 27
B & T Electrical Contractors Inc ..... back cover and 19
Beasley G E Sheetrock Service ..... left top lines, 20 and 53
Belk-Hudson Co ..... right bottom lines and 20
Bingham & Parrish Insurance Agency Inc ..... right top lines and 32
Bolton's Flower Shop ..... right top lines and 21
Brown Al Realty Co ..... left bottom lines and 46
Busy Bee Oil & Auto Parts Co ..... back cover and 9
Busy Bee Oil Co Inc 26
Cecil's Exxon Servicenter ..... right top lines and 51
Century 21 Suburban Real Estate ..... right bottom lines and 46
Clow Drug Inc ..... right bottom lines and 42
Colonial Realty ..... right top lines and 44
Conner Mobile Home Sales ..... top stencil and 35
Creech Drug Co Inc ..... front cover and 39
Creech's Pharmacy ..... back cover and 40
Denning-Westbrook Oil Co Inc ..... right side lines and 23
Efird's Pest Control ..... right bottom lines and 38
Farmers County Mutual Fire Insurance Co Inc 29
First Federal Savings & Loan Association ..... back cover and 49
First National Bank of Smithfield 11
Gardner-Creech Oil Co Inc ..... right top lines and 24
Greater Smithfield-Selma Area Chamber of Commerce Inc ..... A
Hall L H Metal Works ..... back cover, left side lines, 48 and 52
Holdiay Inn of Smithfield NC ..... right top lines and 36
Howard Johnson's Motor Lodge & Restaurant ..... right top lines and 36
Hyatt Chrysler Plymouth Inc ..... front cover, right top lines, 5 and 32
Johnston Henry M Insurance Agency ..... left top lines and 31
Johnston-Lee Community Action ..... left side lines and 54
Langley Construction Co ..... back cover and 17
Lassiter Margaret H Income Tax & Bookkeeping Service ..... backbone and 3
Lee Guy C Manufacturing Co 13
Marshall Julian F-Alfred H Paddison Realtor ..... right side lines and 45
Master Builders & Realty Inc ..... left top lines and 47
Medical Center Pharmacy ..... front cover, right top lines, 41 and 42
Medlin Printing Co ..... front cover and 43
Neville Taylor & Associates Inc ..... back lip margin, right top lines, 8 and 29
Odom K Ruffin Construction Co Inc ..... back cover and 12
Parrish Funeral Home ..... left top lines and 26
Parrish & Stephensen Insurance Agency Inc 31
Peoples National Bank ..... front stencil, left side lines, 10 and 15
Pernell Inc ..... front lip margin, 4 and 18
Perry Bros Tire Service ..... left top lines and 55

Page
Peterson Transportation Corp.... ribbon bookmark and 57
Pippin Motors Inc.... left side lines and 6
Provident Finance Co.... right bottom lines and 34
Safeway Finance Corp of NC.... front cover and 33
Selma T V & Appliance.... left side lines and 55
Smithfield Auto & Mobile Home Sales.... bl and 8
Smithfield Electric Supply.... left bottom lines and 20
Smithfield Exxon Service.... left bottom lines and 51
Smithfield Florist.... left top lines and 22
Smithfield Herald Publishing Co.... left top lines and 37
Smithfield Savings & Loan Association.... back cover and 50
Smithfield Wholesale Builders Supply Inc.... front cover, right top lines, ... 14, 16, 28 and 38
Southern Realty.... right top lines and 45
Stallings Insurance & Realty.... front cover and 30
Stephenson M Durwood & Associates.... left top lines and 46
Strickland Lumber & Building Supply Co.... right bottom lines and 15
Traditional Homes Inc.... left top lines and 28
Trash Collection Service.... right bottom lines and 56
Warren Tractor & Implement Co Inc.... right top lines and 21
White Jim Realty Co.... 47
Wilson Brack Ford.... front cover and 7
Wilson Oil & Gas Co.... bottom stencil and 25

SMITHFIELD

Industry Progress Agriculture

"TOWN ON THE MOVE"

(Courtesy Greater Smithfield-Selma Area
Chamber Of Commerce Inc.)

Smithfield Municipal Building

Statistical Review

FORM OF GOVERNMENT—Council-Manager. Chartered as a town in 1777.

POPULATION—6,677 (1970 U. S. Census); local estimate at present, 9,000; American-born population is 99 percent of the whole; Non-white 21.7 percent; population is predominantly Scotch-Irish.

AREA—2 square miles.

ALTITUDE—146 feet above sea level.

CLIMATE—Mean annual temperature, 60.8 degrees F.; average annual rainfall, 48.19 inches.

PARKS--5.

ASSESSED VALUATION—1978—$72,173,239, with $.70 per $100 tax rate; 100 percent valuation.

BONDED INDEBTEDNESS—1978--$1,199,000.

CHURCHES--55, including the Roman Catholic Church.

Smithfield Spinning Company
Division of Burlington Industries—Yarn Manufacturer

INDUSTRY--Chief industries of the city and surrounding territory are: agriculture (tobacco, cotton, sweet potatoes, hogs, soybeans), lumber, cotton yarn, spinning and cotton ginning, tobacco processing and re-drying, electronics and meat packing. Principal manufactured products: cotton yarn, ladies' and children's jackets, processed tobacco, meat products, lumber products, feed, guano, automatic blankets, radios, stereo, television sets and pharmaceutical products.

TRADE AREA--Retail area has radius of 20 miles and population of 62,000. Wholesale area has radius of 50 miles.

NEWSPAPERS--1 (semi-weekly), "The Smithfield Herald". Circulation, 12,492.

RADIO BROADCASTING STATIONS--WMPM and WBZB.

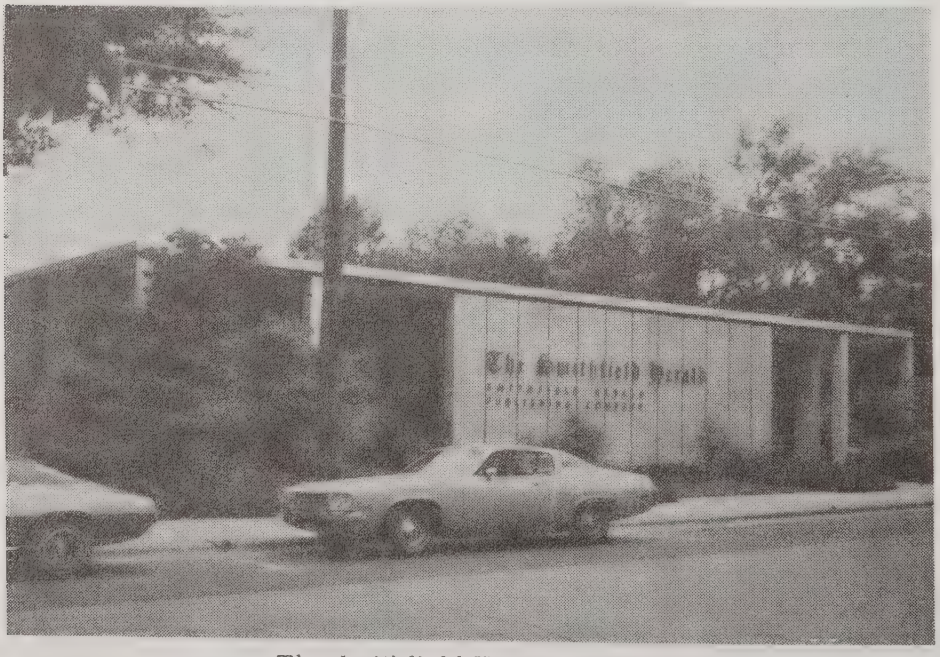

The Smithfield Herald Building

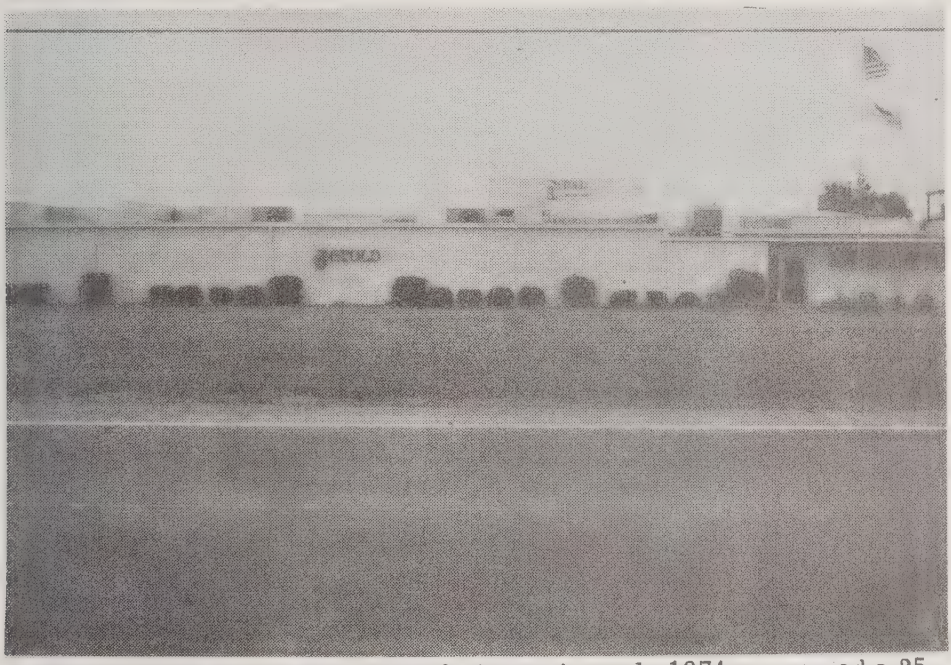

The Jerold Corp.—Clothing Manufacturer, in early 1974 announced a 25,-000 sq. foot expansion with an addition of 60 to 65 employees.

RAILROADS—City served by the Seaboard Coast Line Railroad Co., inter-connected with Southern Railway Company, 4 miles away in Selma.

BUS LINES--City served by 3 bus lines as follows: Atlantic Greyhound, Carolina Coach Company and Seashore Transportation.

HIGHWAYS--The following highways run through, or to, the city: U.S. 301, 701, 70; N.C. 210 and 96, and Interstate 95. The widening of U.S. Hwy. 301 between Smithfield and Selma to five lanes was included in 1978 in the Department of Transportation's Seven Year State Highway Road Plan. Proposals are being made for a new 70 bypass to be constructed.

AIR LINES—City served by 3 airlines as follows: Eastern, United, and

Fieldcrest Mills, Inc.—Automatic Blanket Mfg.

JOHNSTON COUNTY MENTAL HEALTH CENTER
Newly constructed. 20 beds - Two Practicing Psyciatrists.
Three Resident Psychiatrists.

and Piedmont. Nearest commercial airports are located at Goldsboro, and Raleigh-Durham. A new Johnston County Airport was completed and opened in 1978.

AMUSEMENTS—2 theatres and 2 golf courses are available to residents, Holt Lake with fishing and swimming pool forty-five minutes from Raleigh.

HOSPITALS—1, with total of 200 beds, including Mental Health Center.

EDUCATION--Number of public schools 3, with 1 consolidated senior high school; public kindergarten for all 5-year-olds was started in 1973.

PUBLIC LIBRARIES--1, with total of 96,000 volumes.

CITY STATISTICS—Capacity of water works (municipal), 4,000,000 gallons, with daily average pumpage of 2.3 million gallons. Expansion

Johnston Memorial Hospital with new
paved parking lot in front.

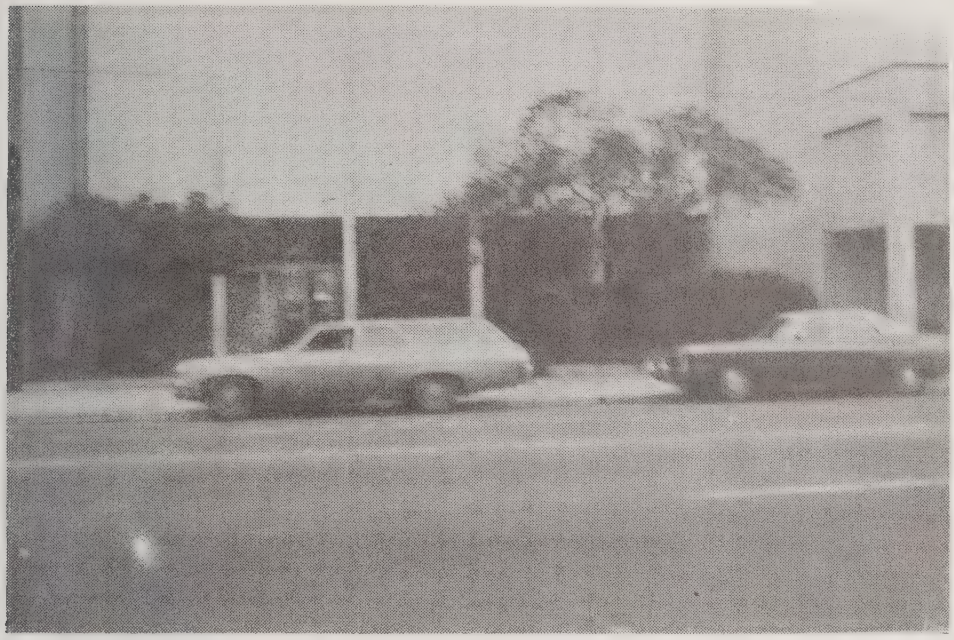

Public Library of Johnston County and Smithfield

plans underway that will accomodate a future capacity of 12,000,000 gallons per day. Fire department has 28 volunteer firemen and 1 paid fireman. Equipment includes 4 pumpers and 1 piece of equipment. Police department has 22 members, including 3 dispatchers, 1 records and identification clerk, 1 maintenance man, 16 officers and 1 chief of police, 5 cars and 1 motorcycle with modern two-way radio equipment. The city also employs a full-time Recreation Director.

During 1977, two new shopping centers opened, Smithfield Plaza shopping Center and K-Mart Plaza Shopping Center. Industrial employment in the area is at an all time high. In the fall of 1976, Johnston Technical Institute began classes at their new 100-acre campus. Over $1 million has been spent in the last two years for Smithfield's Community Redevelopment Program. $88,000 was allocated for recreational programs in the 1977 budget. Several improvements have been made in the Town Commons Park along the Neuse River. Picnic areas, a gazebo, nature trail, new signs and a boat ramp have been added. A new 120-bed full service nursing home in Smithfield is in operation.

General Review

Oldest, largest and busiest of Johnston's ten towns, Smithfield is the county seat with an estimate of 9,000 population. In 1890, it was only 545. Once it was a river town, and the Neuse still flows slowly along the west edge of its business section, but its commercial importance now is the potential it has as a source of water. Smithfield's water facilities are adequate for an anticipated growth of 20 years.

Downtown Smithfield spreads east of the courthouse lawn. Tobacco is still a big thing in the life of the average Smithfield citizen. When the six auction warehouses sell some 41,000,000 pounds, they turn loose $36 million, and a good part of it goes to Smithfield—either directly into the pockets of farmers living in town, or indirectly via farm trade.

Tobacco is, however, an old story to Smithfield. In 1770, the legislature established a public "Inspection of Tobacco" in Johnston at the ferry on the lands of John Smith. Here, tobacco was inspected and put

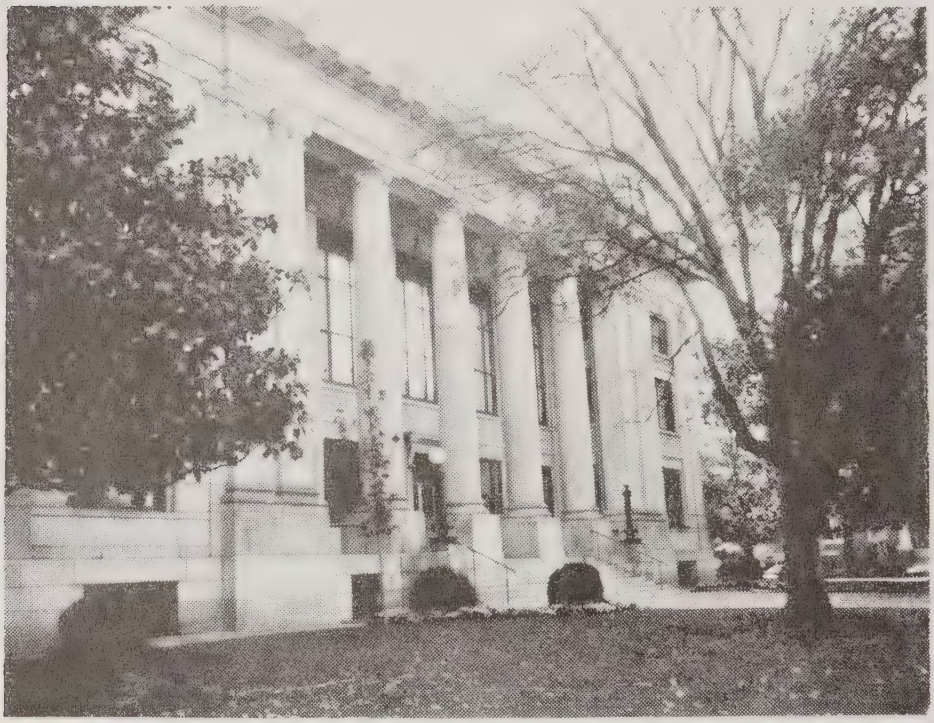

Johnston County Courthouse
Located on Market Street in Smithfield

in stamped hogsheads. It was floated down to New Bern in flatboats. Consequently, Smithfield is the oldest tobacco market in North Carolina still in business, allowing, of course, for interims of inactivity.

The modern auction market opened in 1898, via a warehouse operated by Skinner and Barham.

The redrying houses, also operating seasonally, provide one of the largest sources of employment in the county, aside from agricultural pursuits.

The cotton market, though overshadowed, is one of the largest in the state, with three gins and facilities for storing 18,000 bales. There is a large livestock market.

But industrial additions such as Burlington Industries, the Jerold Corporation, Fieldcrest Mills, Carolina Packers, GTE Sylvania, Shallco, Inc., AMS, Inc., and others, are broadening the base of the town's economy, as well as providing a good balance between agricultural and industrial pursuits.

Smithfield's strategic location at the intersection of the main North-South Routes (I-95 and U.S. 301), and East-West (U.S. 70), plus the Seaboard Coast Line Railroad, and the Neuse River, makes it an ideal location.

Smithfield's business and civic leaders, as the result of a tour of several states viewing community improvement ideas, with full cooperation on the community level, unfolded "The Smithfield Plan". Through coordination of community and civic efforts, many changes have taken place. These include sidewalk canopies, remodeled businesses, color

K R Edwards Leaf Tobacco Company, Inc.
Tobacco Dryers and Processors

styling, off-street parking, new store fronts, landscaping--more than 25 projects completed. Smithfield now has a wide-awake, on-the-move look. It has established itself as a progressive community.

In all of its long career, and through every turn in business, the town has never suffered a bank failure. It is one of the financial centers of North Carolina, through the presence of main offices of the First Citizens Bank & Trust Company.

The town was founded on land which John Smith, the first settler, donated. He had moved in from Virginia and obtained a license to operate a tavern at the site in 1765. Later he moved to Tennessee, where he died.

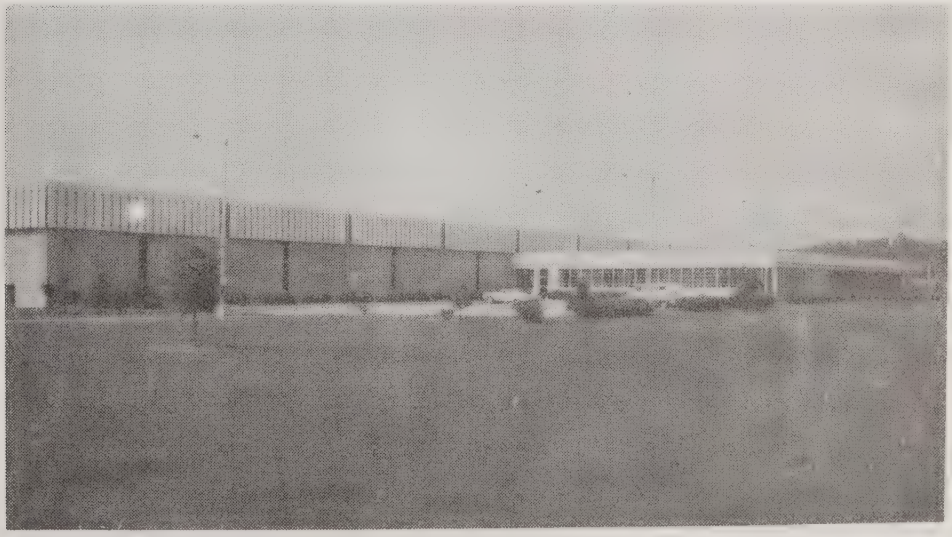

GTE Sylvania Home Entertainment Products
Television, Radio and Quadraphonic Receivers (4 channel sound)

Smithfield's Main Street

Smithfield was chartered in 1777, and must have had some facilities and prestige during the Revolution. The General Assembly was to have convened in New Bern in April, 1779, but a smallpox epidemic forced them to meet elsewhere, and they chose Smithfield.

It was at this session that the representatives made the first attempt to halt the nomadic wandering which had the assembly meeting first in one place and then another. A resolution was introduced naming a commission to "view and fix upon some place in each of the counties

Smithfield Post Office - moved from old to this new, modern facility in 1968.

Kiddie Park—Project under "The Smithfield Plan," sponsored by the Smithfield Jaycee Club.

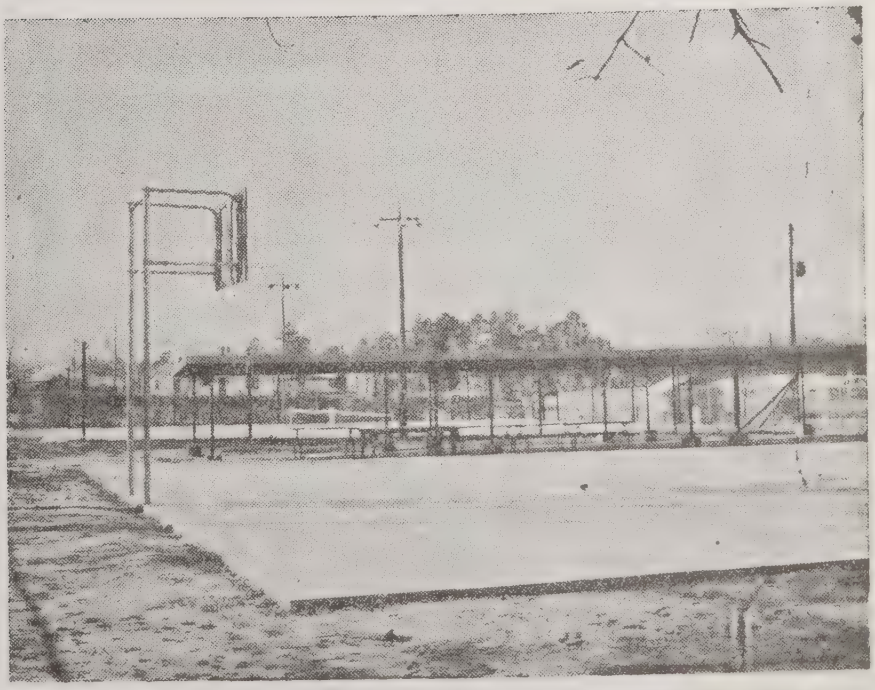

Basketball and Tennis Courts at Bingham Recreation Park

of Johnston, Wake and Chatham for holding the General Assembly."

Nothing came of this, and the resolution may not even have passed, for the Senate Journal of that session is lost.

However, when a capital site finally was picked, Smithfield was in the running. We frequently hear the town lost by only one vote, but the statement is always prefixed by the warning that it is only a legend.

Also, according to legend, a Smithfield man cast the deciding vote against location of the Southern Railway, fearing that the smoke and noise would be injurious to the quiet of the village. It later obtained the Atlantic Coast Line Railroad, which has since merged with Seaboard to become Seaboard Coast Line Railroad.

Beyond the commercial center lies the residential sections, mostly composed of comfortable but moderate homes.

They are built along old tree-lined streets, and even though close to town, have an air of leisure and well-being. Smithfield, for all its concern over the replacement of farm labor and the need for new enterprises, is a town of quiet poise. It has over its 200 years gradually equipped itself adequately.

As the result of combined community efforts, necessary funds for a new Johnston County-Smithfield Library were raised. Now, a new $500,000 library is in operation.

The hospital has been enlarged and renovated, with all modern conveniences being included in addition to increasing the number of beds to 200, including a new $1,000,000 Mental Health Center.

The civic life is well balanced by organizations—civic, fraternal, cultural, literary, dramatic and professional. It has the city-county library, and also is headquarters for a seven-branch county library system with bookmobile. A Historical Society is busy compiling a county history. There are 55 churches, and 5 recreation parks operated by a full-time city recreation department.

Smithfield's growth in size and responsibility has not robbed it of a social life which is friendly and neighborly.

☆ ☆ ☆

SELMA

(Courtesy Greater Smithfield-Selma Area
Chamber Of Commerce, Inc.)

Statistical Review

LOCATION—Selma is located in the great Coastal Plains of North Carolina. It lies in the center of one of the richest agricultural sections of America, 30 miles East of Raleigh, 115 miles West of the Atlantic Ocean, 75 miles South of the Virginia line and 115 miles North of the most Southern part of North Carolina.

AREA OF TOWN—$1\frac{1}{2}$ square miles.

ALTITUDE—150 feet above sea level.

POPULATION--4,356 (1970 Census); 3,197 (1960 Census). Local estimate at present, 5,000.

CHARACTERISTICS OF POPULATION—78 percent white, composed of 12.5 percent urban, 28.5 percent rural non-farm, and 59 percent rural farm, 95 percent native-born.

GOVERNMENT AND FINANCES—Town: Council-Manager form of government, incorporated in 1873. County: Board of Commissioners, incorporated 1746. Assessed value of Town Property (1978) $38,598,-198. Bonded indebtedness of Town (1978) $530,000. Town, 77¢ per actual 100 percent valuation.

POLICE AND FIRE PROTECTION—Number of Policemen, 15. Police cars: 4 radio-equipped. Fire Stations, 1. Fire Trucks, 4. Volunteer Firemen, 20. Newly formed Selma Rescue Squad. Selma Rescue Squad—3 ambulances, one truck, two boats with trailers and one power generator.

EDUCATION—(School Enrollment), Selma Elementary, 911 in kindergarten through sixth grade. Harrison Junior High School, 458 in 7th and 9th grades. Selma Schools are accredited. There are 18 colleges within 175-mile radius. Fifty miles from the Research Triangle. The consolidated High School for Selma-Smithfield is a modern high school with a total enrollment of 1,208 in tenth through twelfth grades.

INDUSTRY—(Manufacturing), Eastern Mfg. Co., products - cotton, yarns; employees 170. Griggs Equipment Co., product - school, church and theater seats and desks; employees 101*. Cutler-Hammer product - electronic components and testers; employees 250. Cutler-Hammer expanded their facilities to a new 30,000-square-foot plant on Highway 70 east of I-95 in Smithfield. Operations began in April, 1976, with an initial employment of 125 persons. Pepsi-Cola Bottling Co., product - soft drinks, Worley Beverages; employees 52. Gurley's, Inc. product - livestock, feeds, corn meal, soy bean oil and meal; employees 65. Allied Mills-Purina Feed plant employs 26, product - livestock feeds.

Oil Terminals (Gulf, Pure, Phillips, Southern Facilities, Cities Service, American), opening in Selma in 1963 at a cost of approximately $2\frac{1}{2}$ million. GTE Sylvania, in Selma Township, employs approximately 1,700. The total weekly payroll from manufacturing industry is approximately $42,000, not including Sylvania which would increase this by approximately $200,000.

*Yearly Averages.

Selma has developed an extensive Hospitality-Services Trade with the construction of 5 new motels in 1973 and four new restaurants.

Selma - 4-2-76 - Portion of Southern entrance of Selma on Hwy 301, under construction.

Selma - 4-2-76 - Portion of Southern entrance to Selma on Hwy 301, completed, widened to 5 lanes.

Altogether, there are more than 500 new rooms for overnight tourist and visitors to this area. A second year of Neighborhood Development (NPD) is underway in Selma.

DOCTORS—General Practitioners in Selma; 1 medical doctor; Dentists in Selma, 2.

CHURCHES—White, 11; Negro, 7. Denominations: Baptist, Methodist, Presbyterian, Free Will Baptist, Tabernacle, Pentecostal Free Will, Church of God, Church of God Prophecy, Catholic Church in Smithfield, 4 miles away.

TRANSPORTATION—Railroads: Seaboard Coast Line and Southern. Highways: U.S. 301, and U.S. Interstate 95 and 70A. North Carolina 39, 42, 96 and 701. Motor Freight Lines, Express: American Railway Express. Bus Service: Southern Greyhound and Carolina Trailways. Air Lines and Airports: Eastern, Capitol and Piedmont Airlines at Raleigh-Durham Airport, 40 miles away. Airport for small planes in Selma, 2,000-ft., sodded runway. A new Johnston County Airport was completed and opened in 1978.

BANKING—Branch Banking and Trust Company, 6th largest in North Carolina (25 branches). First-Citizens Bank & Trust Co.'s new facilities opened in 1973.

RECREATION AND AMUSEMENT--Family Swimming Pool to accommodate 200 families. Theatres 1. Organized Little League and Soft Ball Teams with fields for each. Town-owned and operated Park with slides, swings, picnic tables and outdoor grills. Summer Recreation Program sponsored by Town of Selma. Beaches and deep sea fishing within 2 1/2 hours' drive. 4 tennis courts. Active Senior Citizens Program.

CLUBS AND ORGANIZATIONS—Civic Clubs: Kiwanis, Lions, two Garden Clubs, two Women's Clubs, Masons, Eastern Star, V.F.W. and American Legion, Ministerial Association, Civil Defense, Teen-age Club, Boy and Girl Scouts, Jaycees, Chamber Of Commerce, Selma Housing Authority (low-rent government housing).

TRADE AREA BUYING POWER (POPULATION, INCOME AND EXPENDITURES)—Population in Trading Area, 17,000; Households in Trading Area, 4,100; Consumer Spending Units in Trading Area, 4,400; Urban Population (Selma), 4,356.

NEWSPAPERS—The Johnstonian-Sun, circulation, 2,100.

LIBRARIES--Selma Public Library, volumes 3,270.

WEATHER DATA—Average annual precipitation 48.19 inches. Mean annual temperature 60.8 degrees; Mean January temperature 42.7 degrees; Mean July temperature 79.2 degrees; Average number clear days 210; Average number partly cloudy days 155; Average number growing days 207; Late frost date approximately March 24; Earliest frost date approximately October 20; Average annual snow, less than 3 inches.

Johnston County ranks fourth in the State in Farm income. It is one of the leading agricultural counties in the U. S., and ranks 62nd in gross U. S. farm income. Tobacco is the highest money producer in the County. Johnston County is the State's largest producer of hogs. Selma and Smithfield have excellent soybeans, milk, hog and cattle markets.

Community Attitude

Business and professional leaders and the people of Selma and Johnston County are vitally interested in the quality of life the area has to offer its citizens. Thus, there is expanding attention to planning and to the environment.

City, County and State governments have demonstrated a wholesome, honest and cooperative attitude toward old and new industry and business organizations. New industries that have come to the town and area in the past few years have found a splendid community attitude. The community has several desirable sites available for industry and will meet reasonable requirements to serve new industry.

Approximately 500 high school graduates enter the labor force annually. Selma is served by the Seaboard Coast Line Railroad, Southern Railway, and by 6 Trucking Lines. Raleigh-Durham Airport, one of the

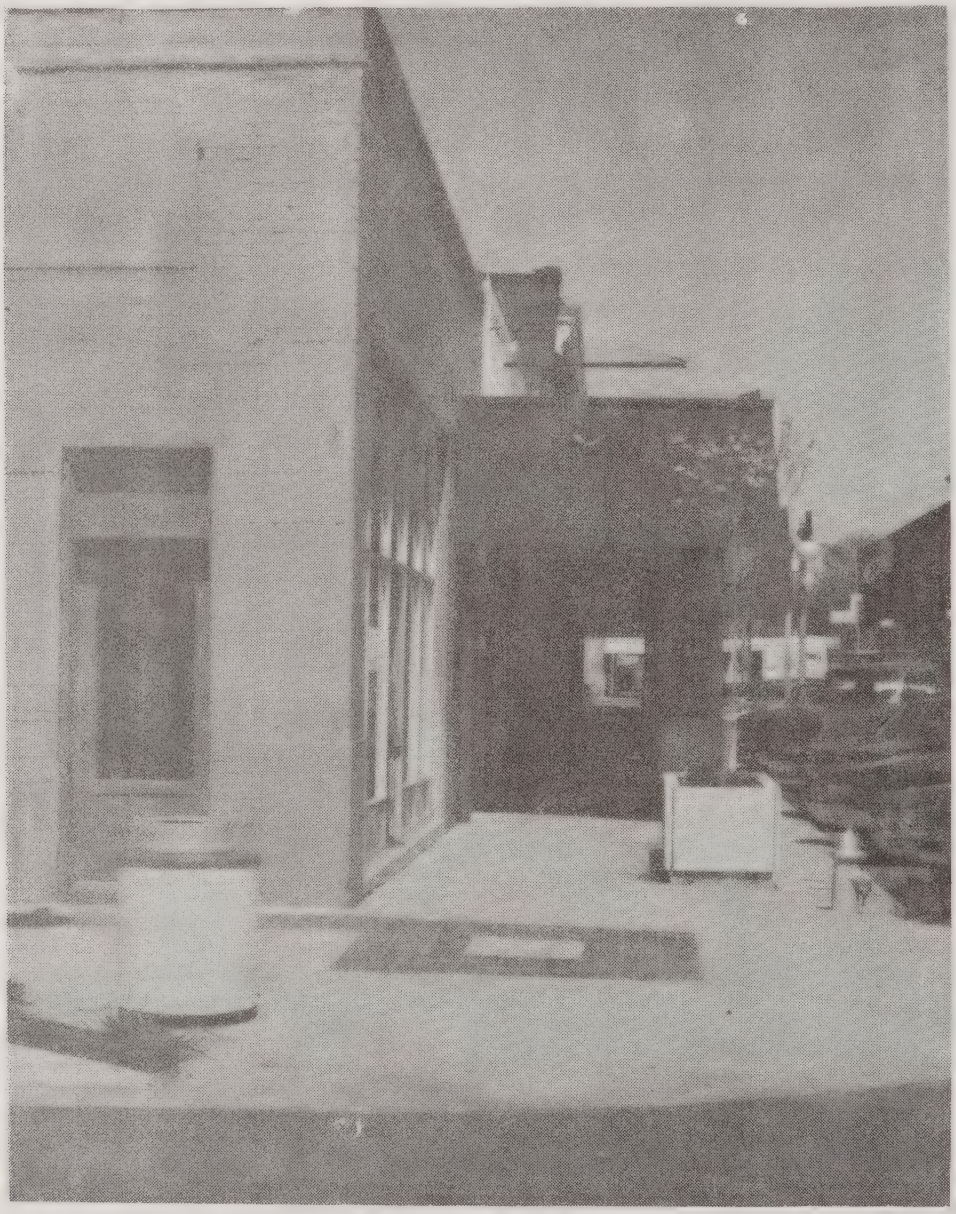

Selma - 4-2-75
A view of some of Raeford St. improvements facing north from Railroad St. This improvement does not extend to all of the main street, but local citizens have formed a non-profit corporation (SERF) to complete the project.

one of the South's leading, is only 40 miles away. Valuations and tax rates are reasonable and city utilities are available.

The Chamber Of Commerce, with the cooperation of town government and civic clubs, has started a concerted effort to get downtown business organizations to improve their properties, both inside and out. This is, of course, a long range program; however, it is being met with enthusiasm.

An organization called Selma Economic Revitalization Foundation, Inc. (S.E.R.F.) has been organized and is working solely toward the betterment of Selma's Downtown area. Extensive work has been done already and this hard work is continuing.

Selma - 4-2-76
New Kenly Savings & Loan Building on corner of Anderson St & Hwy 301.

The Greater Smithfield-Selma Area Chamber of Commerce offers its services without obligation. For further information, please write the Greater Smithfield-Selma Area Chamber of Commerce, Box 467, Smithfield, North Carolina 27577, or telephone 934-8220.

Selma - 4-2-75
Future municipal parking lot on widened Hwy. 301 next to new Kenly Savings & Loan Building, location is where Bracy's Hardware warehouse stood just a couple of months ago.

This scene in front of the Johnston County Courthouse in May 1902 includes a number of public figures of the time: in doorway—Sam T. Honeycutt (left) and John A. Narron Sr.; seated (left to right)—Joe Ellington, Alf Sasser, F. H. Brooks, Sheriff J. T. Ellington, and James A. Wellons Sr.; sitting on curb—A. M. Sanders. The young boy (right) is not identified. The brick Courthouse of 1902 was later razed to make room for today's Courthouse, which was completed in 1922.

COURTHOUSE ONCE BUILT IN MIDDLE OF SECOND AND MARKET STREETS?

In its Harvest Edition of August 1961, the Herald republished an earlier historical article captioned "Johnston County Has Had Four Courthouse Locations." Actually, Johnston has had five courthouse locations in addition to private homes in which court was held while courthouses were being built. The Johnston County Courthouse once stood in the intersection of Smithfield's Second and Market streets.

It would seem that most Johnstonians would know the first courthouse was located at Walnut Creek, some six or seven miles southeast of Goldsboro. When Dobbs County was formed from lower Johnston by an act of the Provincial Assembly of 1758, that courthouse fell to the new county of Dobbs.

The court was then moved to Hinton's Quarter, just east of Clayton, where the first court was held the last Tuesday in April 1759. When Wake County was formed by an act of 1770, effective in March 1771, the court was moved to the east side of Neuse River at Smithfield, where the first session was held May 28, 1771, in the house of Major John Smith Jr. In August of that year, he sold the county an acre or so of land about where Riverside Warehouse now stands and a new courthouse was built on it.

At the March 1786 term, the court met with Samuel Smith, Needham Bryan and William Avera as justices. The first business was; "Ordered

that the courthouse of this county be removed from the place it now stands to the center section of Second and Market streets in Smithfield, there to be well fixed on pillars of brick eight feet high, ranging with Second Street, that all necessary repairs be made in a workmanlike manner. That a Goal (Gaol) be built on lots No. 53 & 54." In old records gaol, a temporary prison, is spelled both ways.

The gaol was to be 14 by 20 feet and was to be underlaid with stone two feet below the surface of the earth upon which a floor of square pieces nine inches thick was to be laid. The ground floor was to be for criminals, with a debtors' room over it. There were no specifications for a third floor, except that over the third floor a roof was to be made of a convenient size for a guard room.

The door in the criminal room was to be fixed at the corner of the front side; the door of the debtors' room at the south end under the door of the guard room. Two convenient windows were to be in the debtors' room, with one in the criminals' room right under the door of the debtors' room, each window to be secured with iron bars. The order also provided that a pillory and stocks be built on the property.

Needham Bryan, Hardy Bryan and William Ward were appointed commissioners to contract with and employ workmen to undertake and complete the work. The commissioners were also empowered to sell the present gaol for the best price they could get, the money to go "towards the discharge of part of the expense that shall accure in the prosecution of the said business." (It might be interesting to know what the going rate for a second-hand "jail" was back in those days).

No mention was made of any agreement or relationship the county may have had with the town in connection with relocating the courthouse in the intersection of Second and Market streets, nor of building the gaol, pillory, and stocks on lots 53 and 54. They are the lots the county acquired in 1797, and on which the present courthouse stands. Since the town records were destroyed in the wee small hours of November 12, 1926, when the old City Hall-Opera House went up in flames, we perhaps will never know what the county and town officials may have had in mind nearly 200 years ago.

At the November 1787 term of the court, it was "Ordered that William Bridgers be allowed the sum of Eighteen Pounds for moving the courthouse and furnishing timber for the jail." So the Courthouse must have been moved to the center section of Second and Market Streets in Smithfield. Those are the only streets in the original plan of the town that were 80 feet wide.

I have seen no specifications as to the size of the Courthouse that Smithfield was built around. The one at Hinton's Quarter was 20 by 30 feet. With the traffic as it must have been in the late 1780s and 1790s, there must not have been any traffic jams.

Also at the November 1787 term of the court, Hardy Bryan and William Ward, two of the commissioners appointed to employ workmen to build a jail and courthouse, came into court and reported that they had employed Capt. John Rochael to build the jail, "who has finished the same agreeable to his undertaking with them for the sum of One hundred and Seventy five pounds; the said Jail is therefore accepted for the use of the County and the said commissioners directed to procure whatever else may be necessary towards rendering the jail more compleat at the expense of the County."

Arthur Bryan, then the sheriff of the county, also came into court and protested against "the Sufficiency of the Jail of this County." The 1787 entries are the first so far found where the word "jail" is spelled out.

HISTORICAL SKETCH OF JOHNSTON COUNTY

Eastern North Carolina attracted white men for permanent settlement in the middle and late years of the 17th century, but there was scarcely any settlement along the upper Neuse River, in the vicinity of what is now Johnston County, until after Indians suffered decisive defeat at the hands of the English in the Neuse Valley and along the coast in the second decade of the 18th century.

The original Johnston County was formed in 1746 from the northwestern part of Craven County. Named for Gabriel Johnston, royal Governor of North Carolina from 1734 to 1752, the newly created county extended from the area around present-day Kinston to the Northern Piedmont, approximately where Reidsville is situated. Some old writers insisted that Johnston County's original territory extended "to the mountains and beyond."

FIVE COURTHOUSE LOCATIONS

Johnston County has had four courthouse locations. The original courthouse was at Walnut Creek (near Kinston). When the lower part of the county was cut off in 1758 to form Dobbs County, an act of the General Assembly placed the Johnston County courthouse at Hinton's Quarter, south of the Neuse River a mile or so east of the present town of Clayton, on what has been known as the Round House Farm. When Wake County was formed from western Johnston in 1770, the courthouse was moved by legislative action to "Captain John Smith's on the north side of the Neuse". An act of the Legislature in 1777 established the Town of Smithfield on the Smith lands (really on the east bank of the river, which turns southward past Smithfield). The riverside courthouse at Smithfield, actually built in 1771, served as the seat of county government until a building was erected on the present Johnston County courthouse site, which was purchased in 1797.

SMITHFIELD'S IMPORTANCE

Smithfield, county seat of Johnston, became a place of importance immediately after its incorporation. From 1777 to 1794, the Legislature met in seven towns, official records being hauled from place to place in a cart. It met in Smithfield May 3-5, 1779, as the lawmakers abandoned New Bern, where a smallpox epidemic raged.

At the session in Smithfield, the Legislature created a commission to view proposed sites for a North Carolina permanent "seat of government". Smithfield itself was a contender for the honor of becoming the state capital in 1779, 1784 and 1788. In 1782, the Legislature selected Hillsborough, but the action was rescinded the following year when Fayetteville partisans strongly objected. In 1784, Smithfield had support on three ballots, polling 18, 13 and 17 votes out of a total of 141 cast. Tarboro, Hillsborough and New Bern were stronger contenders than Smithfield, but no town received majority support.

The Legislature refereed the problem of establishing our state capital to the Constitutional Convention of 1788. Smithfield was among seven sites nominated. On the second ballot, the convention agreed on a selection -- "a place within ten miles of Mr. Isaac Hunter's in Wake County," a tavern in the vicinity of present-day Raleigh. Again there was a bitter protest from Fayetteville, which gathered support from 119 members of the Legislature, less than a majority. The issue was not settled until 1792, when the commission of the Legislature purchased the Joel Lane plantation of 1,000 acres in the center of Wake County.

CENTER OF TOBACCO TRADE

Even before the Town of Smithfield received its charter from the Legislature, Smithfield was a center of tobacco trade. John Smith, Jr. and

Joel Lane, Johnston County members of the Colonial Legislature, helped obtain legislation in 1770 "to establish a public inspection of tobacco in the County of Johnston". One year before the riverside courthouse was established at Smithfield, tobacco was inspected, put in hogsheads, loaded on flat boats at Smithfield, and sent down the Neuse to New Bern, where the tobacco was sent by ocean vessels to England.

THE CIVIL WAR

The economic development of Johnston County and all the South was retarded by the Civil War. Public sentiment in Johnston County opposed secession from the Union on the eve of the war's outbreak. At a meeting of citizens in Smithfield on December 22, 1860, resolutions were adopted in opposition "to dissolving the Union . . . until our Northern friends expressed confidence in peaceful settlement of differences between the North and South by conservative patriots, but recognized the threat of "precipitate action" by "selfish, hot-headed, ill-advised and crazy politicians". When hostilities started, Johnston County citizens joined other North Carolinians in supporting the Confederacy, and many sons of Johnston fought in Confederate ranks.

Johnston County soldiers not only went off to war. The war came to Johnston County. In March 1865, some three weeks before General Robert E. Lee's surrender at Appomattox, the bloodiest battle ever fought on North Carolina soil occurred at Bentonville, in the lower part of Johnston County, some 15 miles from Smithfield. Greatly undermanned Confederate troops under General Joseph E. Johnston (not more than 15,000 men) sought to impede General W. T. Sherman's army of 60,000 veterans, marching northeastward from the south, headed toward Goldsboro. The Confederates were forced to withdraw after a three-day battle on March 19, 20 and 21.

Weeks later -- in April -- General Sherman and the Left Wing of his army, some 35,000 men, were in Smithfield, having moved up the Neuse River from Goldsboro with the intention of continuing on to Raleigh. While in Smithfield, General Sherman received news of General Lee's surrender. As the Union troops marched past the Johnston County courthouse, headed toward the state capital, there was tumultuous cheering as they celebrated Armistice Day 1865.

DEVELOPMENT OF TOWNS

In the first half of the 19th century, there were crossroads communities in Johnston County which became centers of trade and community life. But the towns other than Smithfield -- Clayton, Selma, Wilson's Mills, Pine Level, Kenly, Princeton, Micro, Four Oaks and Benson -- did not come into being until after 1850.

The establishment of these towns is related to the coming of the railroads. Stallings' Station, the forerunner of Clayton, had its origin in 1853, when the North Carolina Railroad was extended through Johnston County. Selma, founded along the North Carolina Railroad, traces its origin to 1867. Wilson's Mills, Pine Level and Princeton are other communities which developed along the same railroad. Kenly, Micro, Four Oaks and Benson owe their development to the construction of the Wilmington & Weldon Railroad in the Eighteen Eighties. Selma, in that decade, took on increased importance as a railroad junction. The North Carolina Railroad, used by Southern Railway, intersected with the Atlantic Coast Line at Selma.

THE 20TH CENTURY

There was lumber industry in Johnston County in the 19th century, but the first sizable wave of industrial development did not reach Johnston County until the beginning of the 20th century, when textile mills were estab-

lished in several towns. Manufacturing, however, remained small in relation to Johnston County agriculture.

Tobacco farming received a boost in the county in 1898, when the Smithfield tobacco market was established. Tobacco production expanded until Johnston County, well into the 19th century, had become one of the top three counties in the United States in tobacco production.

Cotton was a major crop until its decline was precipitated in the Nineteen Sixties. In the Nineteen Twenties, Johnston competed with Cleveland and Robeson Counties for the honor of being "the banner cotton county in North Carolina".

Throughout the 20th century, the development of the Agricultural Extension Service has resulted in increased emphasis upon "diversified farming". Livestock in modern times has become a major producer of farm revenue.

Since World War II, the mechanization of agriculture and the intensification of scientific farming have been accompanied by a sharp decline in the number of people employed in Johnston County agriculture. In a 14-year period, from 1953 to 1967, the county's farm population declined by approximately 14,000. The county has virtually maintained its total population at a constant level through a successful effort to develop new industry and through an expansion of business in towns of the county. The 1960 census showed a total county population of 62,936. Preliminary figures on the 1970 census show a population of around 60,500. The official 1970 census quoted a figure of 61,737.

Farming remains a major economic enterprise in Johnston County, and the county ranks near the top in North Carolina in the value of farm products. The total income from agriculture has soared well above the $50 million level annually in the late Nineteen Sixties. But, in these years, for the first time in history, the farm population of Johnston County dropped to less than 50 per cent of the total number of inhabitants. Still, there were 26,000 people living on Johnston County farms at the beginning of 1967.

Since the middle Nineteen Fifties, a number of major new industries have been established in the county and previously established industries have expanded operations. Some 3,000 new jobs in manufacturing enterprises have been created. New industries include manufacture of television, radio and stereo sets; also manufacture of assorted instruments of electronics, electric blankets, garments for women and children, and school furniture. Textile operations have expanded.

Johnston County's destiny seems to be increased urbanization, although agriculture will continue to be a basic means of economic livelihood. The county's proximity to the RALEIGH-DURHAM-CHAPEL HILL area (The Research Triangle) seems likely to be a factor in the county's further industrial development. REVERSAL of the population decline is anticipated.

EDUCATIONAL HISTORY

There were privately owned academies in Johnston County in the 19th century and there were small rural schools which conducted classes several weeks of the year through public support, but there was little progress in public education in the county prior to 1900, just as there was little progress elsewhere in North Carolina before the "Aycock era".

Professor Hugh Lefler of the University of North Carolina has recorded in one of his accounts of the state's development that in 1872 the public schools of North Carolina enrolled only about one-fifth of the state's children for a few weeks. In 1900, only 58 percent of the children were enrolled, average attendance was only 37 percent, and the length of the "free school" term in North Carolina averaged only 70 days.

Privately owned academies prepared Johnston County students for college -- the few students who pursued higher education. The Smithfield Academy was established in 1812. In a time when opposition to taxation for support of schools was almost universal, the Smithfield Academy, along with some other schools like it in the state, sought to raise money by lottery. Managers of the Smithfield Academy advertised a lottery in 1820, but there are no records to show whether it succeeded in raising funds for support of the institution. This school operated through most of the years of the 19th century. In 1828, it was directed by the Rev. J. Warnock, a graduate of Glasgow (Scotland) University. One of its advertisements stated: "The trustees feel confident in saying that the advantage of this academy will equal any in the state. The classical course will be adapted to that observed at Chapel Hill".

Turlington Institute

In the late 19th century, privately owned academies operated in several Johnston County towns, providing "free school" several weeks of the year and extending their terms for students who paid tuition. The best known of these academies was Turlington Institute, founded in Smithfield by Ira T. Turlington in 1891. Mr. Turlington, son of a teacher who conducted various schools in rural Johnston County, had earlier been associated with an academy called Smithfield Collegiate Institute.

Turlington Institute was the immediate forerunner of Smithfield's public school system that developed in the 20th century. Turlington Institute was situated on the present site of Smithfield Junior High School. It flourished throughout the Eighteen Nineties, attracting students from a number of counties in Eastern North Carolina as its reputation for excellence spread. It was regarded as one of the "better college preparatory schools" in the state. Some of its students advanced beyond normal high school work and were rated higher than freshmen in some courses when they entered college.

First Wave of Consolidation

Several towns in the county other than Smithfield developed separate public school systems under special charters. By the late Nineteen Twenties, all the towns had surrendered their charters and joined the County School System.

H. B. Marrow, who had come to Smithfield in 1917 to become superintendent of the Smithfield Schools, became county superintendent in 1922 and served in the position for 29 years.

The first wave of Johnston County school consolidation, under Mr. Marrow's leadership, reduced the number of schools from 135 to 24. There were 18 high schools and six feeder schools functioning in the Nineteen Thirties and through the Forties. Much of the construction of the new brick buildings was financed through a bond issue approved in the Nineteen Twenties.

Postwar Improvements

The period after World War II has been marked by great strides in the development of vocational education in the high schools and by a second wave of school consolidation. The broadening of the curriculum and the consolidation of high schools in the Nineteen Fifties and Sixties have been accomplished under the leadership of County Superintendent E. S. Simpson, who succeeded Mr. Marrow as head of the school system in 1951.

As 1968 arrived, the establishment of large and modern comprehens-

ive high schools was well under way, and in 1969, fifteen high schools in county were consolidated into 5 high schools. Today, there are still 5 high schools as well as 2 primary schools, 13 elementary schools and 3 junior high schools.

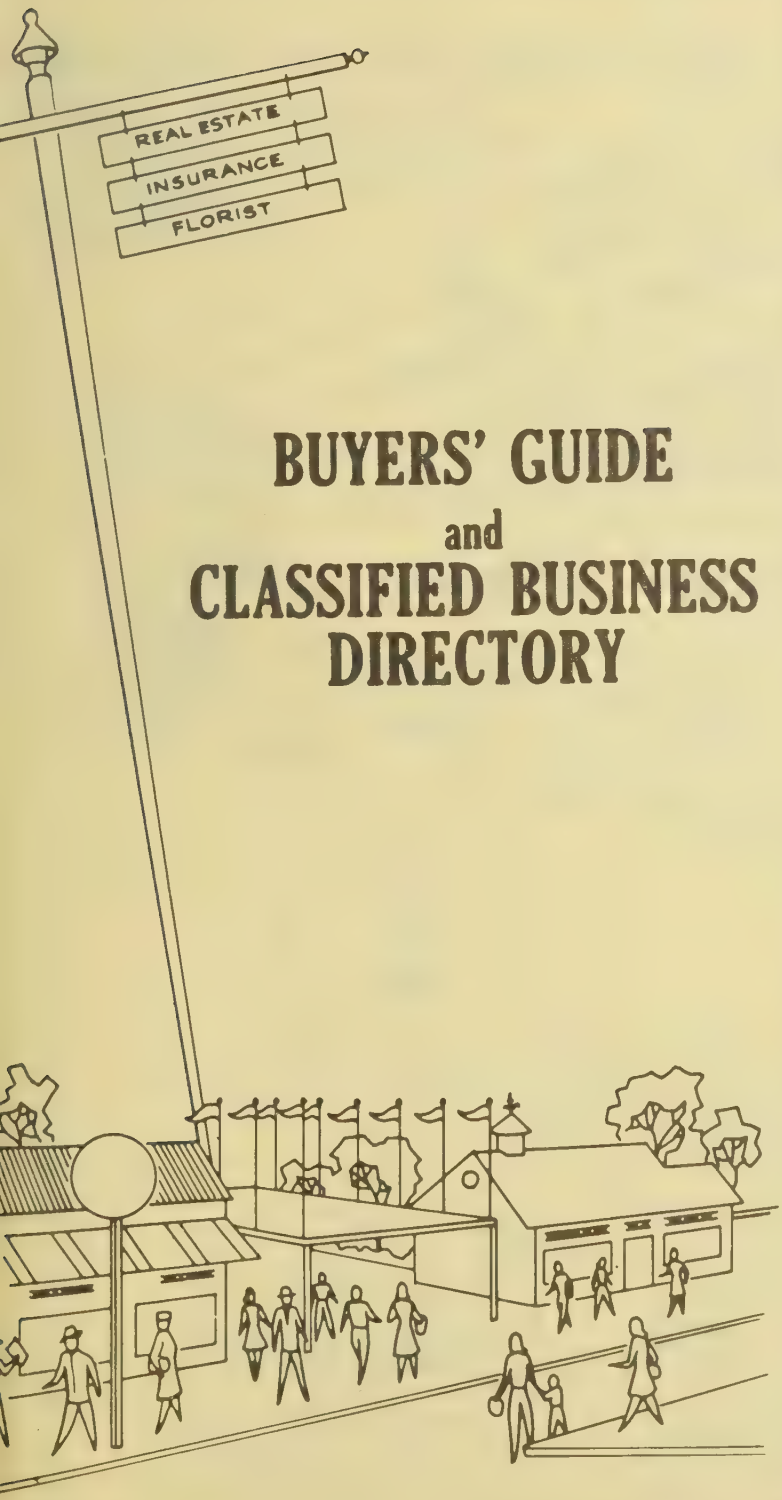

BUYERS' GUIDE
and
CLASSIFIED BUSINESS DIRECTORY

The Buyers' Guide Contains The Advertisements Of The More Progressive Businesses And Professions Followed By A Complete Classified Business Directory

HILL DIRECTORY COMPANY
PUBLISHERS

1

THE CITY DIRECTORY PUTS YOUR COMPANY NAME, YOUR PRODUCTS OR SERVICE IN YOUR PROSPECTS' OFFICE... EVERY WORK DAY!

YOUR NAME, YOUR FIRM NAME

"POPS OUT"

INSTANTLY IN BOLD FACE TYPE

Executive Type Listings

establishes prestige

informs prospective buyers

makes your name stand out

identifies your business—
tells who you are, where
you are—what you do and
how you can be reached

FLORISTS—RETAIL

AYERS DAN FLOWERS, Rear 702
Asheville Dr PO Box 1426 (29301), Tel
585-2261 (See Index To Advertisers)

FUNERAL DESIGNS

AYERS DAN FLOWERS, Rear 702
Asheville Dr PO Box 1426 (29301), Tel
585-2261 (See Index To Advertisers)

***FLOWERS—ARTIFICIAL**

AYERS DAN FLOWERS, Rear 702
Asheville Dr PO Box 1426 (29301), Tel
585-2261 (See Index To Advertisers)

MAKE SURE YOUR FIRM NAME IS LISTED WITH COMPLETE AND ACCURATE BUSINESS INFORMATION

MARGARET H. LASSITER

Income Tax and Bookkeeping Service

- Monthly Bookkeeping Service
- Quarterly Payroll Returns
- Monthly Sales Tax

"Specializing In Small Business Income Tax Returns Individual and Farm Income Tax Returns."

Office Phone — (919) 934-3722
Home Phone — (919) 934-4766

839 8th St. P.O. Box 1161 Smithfield, N.C. (27577)

PERNELL, INC.

"Energy Conservation Specialists"

HEATING AND AIR CONDITIONING CONTRACTORS

Carrier

Number 1 Air Conditioning Maker

Heat Pumps
Air Conditioners
Furnaces
Humidifiers
Electronic Air Cleaners

SALES AND SERVICE

Residential
Commercial
Industrial
Maintenance Contracts

PHONE
934-0153

519 Truck Lane Smithfield, N.C. (27577)

P.O. Box 2078

MORE GOODS ARE BOUGHT AND SOLD THROUGH THE CLASSIFIED BUSINESS LISTS OF THE DIRECTORY THAN ANY OTHER MEDIUM ON EARTH

HYATT CHRYSLER-PLYMOUTH, INC.

CHRYSLER LEASING SYSTEM

MEMBER

CHRYSLER

Plymouth

ARROW

Dodge Trucks

4 Wheel Drive
½ Ton

CHRYSLER 5th AVENUE

LeBARON

NEW YORKER

NEWPORT

Cordoba

Volaré

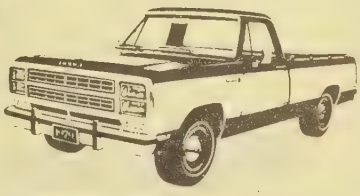

ADVENTURER SE PICKUP

Horizon

DUSTER

CHAMP

It only takes a minute to get a better deal

Sales - Service - Parts

Tel. 934-2101

Hwy. 301 N. P.O. Box 859

Smithfield, N.C. (27577)

PIPPIN MOTORS, Inc.

Cadillac

Your Whatever -It-Takes Car and Truck Co.

Oldsmobile

Tel. 934-2184

304 Fareway Mart **Smithfield, N.C. (27577)**

BRACK WILSON FORD

FORD

SERVING JOHNSTON COUNTY FOR OVER 40 YEARS

COMPLETE LINE OF FORD CARS AND TRUCKS FROM THE LITTLE PINTOS TO THE SUPER DUTY "BIG BOYS"

"IF SERVICE COUNTS - SEE US!"

TEL. 934-5021

PARTS DEPT 934-5025 **SERVICE DEPT. 934-5026**

207-217 N. 8th St., Smithfield, N.C. (27577)
Tractor Division
400 N. 8th St., Smithfield (27577)
Tel. 934-8466

AUTOMOBILE DEALERS

SMITHFIELD AUTO & MOBILE HOME SALES, Inc.

USED CARS

MOBILE HOMES

REAL ESTATE

Joseph H. (Tommy) Allen, Sr.

Tels. 934-6594 and 934-5492

Res. Tels. 934-6932 - 934-2539

399 HIGHWAY 70 WEST P.O. BOX 1491 **SMITHFIELD, N.C. (27577)**

AUTOMOBILE INSURANCE

NEVILLE, TAYLOR & ASSOCIATES Inc.

PROFESSIONAL INSURANCE AGENTS
MEMBER
PIA
PROTECTING YOUR FUTURE

For All Your

Insurance Needs

TEL. 934-6111

Hwy. 301 N., P.O. Drawer 410 **Smithfield, N.C. (27577)**

A Real Necessity in Every Office

THE CITY DIRECTORY

The Modern Up-to-Date Method of Getting Accurate Information Quickly

A Time Saver – A Money Maker For Every Business
Let Us Show You How

Busy Bee Oil & Auto Parts Co.

Auto Parts and Accessories

Serving Johnston County

Distribution Union 76 Oil Products

Tel. 965-3341

105 Pine St. **P.O. Box 309** **Pine Level N.C. (27568)**

Your advertisement here would be constantly before the public — the buyers — twenty-four hours a day — three hundred and sixty-five days a year — every year.

Think It Over

Peoples National Bank

THE HOME OF FREE PERSONAL CHECKING

J. NEWTON THRASH, JR.
President
WYLIE J. MITCHINER
Vice-President
MRS. LAYNELLE P. STANCIL
Cashier
JOY PARKER
Asst. Cashier

MEMBER FEDERAL RESERVE SYSTEM

PHONE
934-5065

Each depositor insured to $40,000
FDIC
FEDERAL DEPOSIT INSURANCE CORPORATION

301 Bridge St., P.O. Box 1799 Smithfield 27577
Branch Smithfield Plaza Shopping Center, Hwy. 70 West
Tel. 934-0122

FIRST NATIONAL BANK OF SMITHFIELD

"THE BANK FOR EVERYONE"

JAMES E. JONES ..... President
JACK M. GARDNER ..... Vice-President
HORACE KEENE ..... Secretary and Cashier

Each depositor insured to $40,000
FDIC
FEDERAL DEPOSIT INSURANCE CORPORATION

DIRECTORS

B.W. BOOKER
JACK M. GARDNER
JAMES E. JONES
W. CARROLL STEPHENSON, JR.
RUSSELL LASSITER
CHARLES P. WILKINS

Truck Lane Branch
410 E. Market St.
P.O. Box 1069
Tel. 934-0171
Smithfield, N.C. (27577)

Who Sells It?...

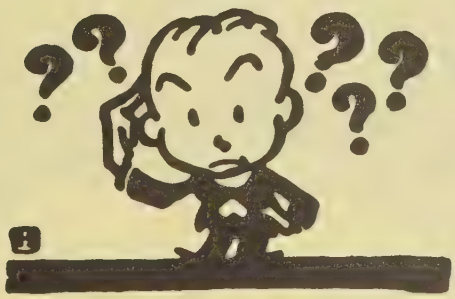

Consult The Classified Business Lists of This Directory for Your Quickest, Surest Answer!

K. Ruffin

ODOM CONSTRUCTION Co. Inc.

CUSTOM HOME BUILDER

FHA, VA, CONV., FARM HOME

N.C. LICENSE #9420

934-2143

Rose Manor Shopping Center
801 Raleigh Rd.

P.O. Box 1989
Smithfield (27577)

GUY C. LEE MANUFACTURING CO.

JOHNSTON COUNTY'S LARGEST BUILDING MATERIALS CENTER

- CELOTEX
- U.S. PLYWOOD
- BARRETT ROOFING
- ARMSTRONG FLOORS
- ROW WINDOWS
- DOORS
- ALUMINUM WINDOWS AND DOORS
- PITTSBURGH PAINT
- ANDERSON WINDOWS
- MILLWORK
- FORMICA
- OAK FLOORING
- WHITE PINE
- MOULDING
- INSULATION
- CUSTOM CARPETS
- SCHLAGE HARDWARE

— Tel. 934-2162 —

U.S. Hwy. 301 N. P.O. Box 150 Smithfield, N.C. 27577

BUILDER MART

Smithfield Wholesale Builders Supply, Inc.

"Your One Stop Building Supply Center"

Gold Bond

BIRD & SON

Windows – Doors – Flooring

Insulation – Roofing – Siding

Paints – Builders' Hardware

Moldings – Plywood – Paneling

Portland Cement – Masonry Cement

Tile – Formica – Masonite
Concrete Dial-A-Mix
and Transit-Mix

"See Us Before You Buy—
Or We Will Both Lose Money"

Concrete Div
Tel. 934-6137

Building Supply Div.
Tel. 965-2385

P.O. Box 951, Hwy. 301 N., Smithfield, N.C. (27577)

BUILDING MATERIALS

Strickland Lumber & Building Supply Co.

Dial
934-7111

STRICKLAND LUMBER
& BUILDING SUPPLY CO.

Whirlpool
APPLIANCES
CARPET
WALLCOVERING

603 RALEIGH RD. SMITHFIELD (27577)

CHECKING SERVICES - PERSONAL

Peoples
National
Bank

THE HOME OF FREE PERSONAL CHECKING

J. NEWTON THRASH, JR., President
WYLIE J. MITCHINER, Vice-President
MRS. LAYNELLE P. STANCIL, Cashier
JOY PARKER, Asst. Cashier

MEMBER FEDERAL RESERVE SYSTEM

PHONE 934-5065

Each depositor insured to $40,000
FDIC
FEDERAL DEPOSIT INSURANCE CORPORATION

301 BRIDGE ST., P.O. BOX 1799 SMITHFIELD 27577
BRANCH: SMITHFIELD PLAZA SHOPPING CENTER HWY 70 WEST
Tel. 934-0122

★ ★ ★ ★ ★ ★ ★

THE ONLY *Complete*

IMPARTIAL LIST OF BUSINESS CONCERNS

without regard to Size, Importance, Location, or Appointments, is the

YELLOW SECTION IN YOUR CITY DIRECTORY

READY-MIX CONCRETE

A Division of Smithfield Wholesale Builders Supply, Inc.

TRANSIT MIX

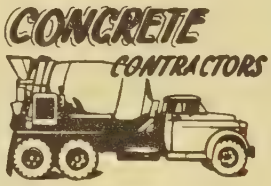

"SEE US BEFORE YOU BUY OR WE BOTH LOSE MONEY"

Dial 934-6137

Highway 70 East Smithfield, N.C. 27577

Who's Who, and Where?

Such questions can only be answered by the DIRECTORY, and that is the place where people look when they want to buy.

Are you properly displayed therein to get the Business?

LANGLEY CONSTRUCTION COMPANY

GENERAL CONTRACTOR

COMMERCIAL — INDUSTRIAL — INSTITUTIONAL CONSTRUCTION

Franchised Builder

Kirby BUILDING SYSTEMS

Metal Building Specialists

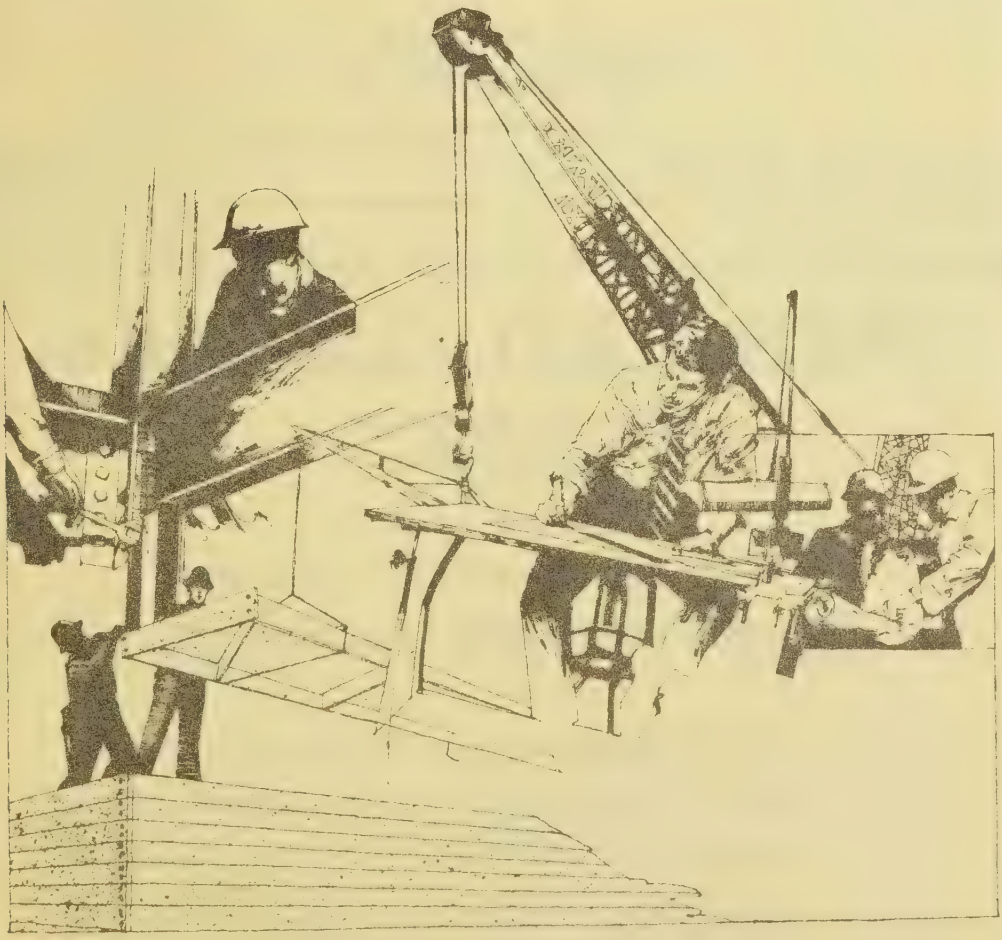

Tel. 934-5051

817-D TRUCK LANE P.O. DRAWER 810 SMITHFIELD, NORTH CAROLINA 27577

PERNELL, INC.

"Energy Conservation Specialists"

HEATING & AIR CONDITIONING CONTRACTORS

Carrier

Number 1 Air Condition Maker

Heat Pumps
Air Conditioners
Furnaces
Humidifiers
Electronic Air Cleaners

SALES & SERVICE

Residential
Commercial
Industrial
Maintenance Contracts

PHONE
934-0153

519 TRUCK LANE, SMITHFIELD, N.C. (27577)

P.O.BOX 2078

CASHIERS! TELLERS! CLERKS!

★

Do your employers furnish you with the latest edition of the City Directory?

★

You need it at your elbow at all times, to protect your company from forgers and bad-check artists. A few questions, checked against City Directory information, will trip them at once. Intelligent use of the City Directory for this purpose has saved thousands of dollars and helped make some cities "too sharp" for bad-check "operators."

Small but Wiry

B AND T

ELECTRICAL CONTRACTORS, INC.

AND SUPPLIES FOR

HEATING – PLUMBING – AIR CONDITIONING
WATER AND SEWER UTILITIES

Residential • Industrial
Commercial • Institutional

COMPLETE ELECTRICAL SERVICE

Electrical Consultant and Design Engineer

Plumbing
Supplies and Service

Underground Distribution Service

24 HOUR SERVICE

Free Estimates

Tel. 934-8200

Nights 936-0831 or 934-6578

210 WILSON'S MILL RD. SMITHFIELD, N.C. (27577)

CONTRACTORS — SHEETROCK

Established 1961

G. E. BEASLEY
SHEETROCK SER.
SMITHFIELD, N.C.

Phone 934-4463

HANGING AND FINISHING TEXTURED CEILINGS

"We Do It Best"

Wilson Mills Rd. **West Smithfield, N.C. (27577)**

DEPARTMENT STORES

Belk Hudson

"Your Happy Shopping Store"

LATEST FASHIONS FOR MEN, WOMEN AND CHILDREN

FAMOUS BRAND NAMES PLUS OUR OWN BELK BRANDS

OPEN MONDAY AND FRIDAY NIGHTS TILL 9:00 PM

934-5196

309 E. MARKET ST. **SMITHFIELD, N.C. (27577)**

ELECTRICAL SUPPLIES

SMITHFIELD ELECTRIC SUPPLY CO.

WHOLESALE DISTRIBUTORS

Electrical Supplies and Lighting Fixtures

Commercial - Industrial

412 S. 7th St.
Smithfield, N.C. (27577)

Tel. 934-4131
Tel. 934-5041

FARM IMPLEMENTS

WARREN TRACTOR AND IMPLEMENT CO., Inc.

SALES AND SERVICE

RT. 4, BOX 46
FOUR OAKS, NORTH CAROLINA (27524) TELEPHONE (919) 934-6680

FLORISTS

BOLTON'S FLOWER SHOP

BOLTON JONES AND LUCILLE W. JONES — Owners

- Funeral Designs
- Floral Arrangements
- Potted Plants

afs

"Flowers For All Occasions"

Tels. 934-2630 and 934-3618

Nights Tel. 934-4670

209 S. 2nd St. Smithfield, N.C. (27577)

Your City Directory Mirrors The Commercial Life of Your City

Smithfield Florist

"For The Unusual"

THOM and ANN DUNCAN, Owners

Flowers For All Occasions

MEMBER OF

AFS

PHONE 934-4196

All Major Credit Cards Accepted

117 N. 3d St. Smithfield, N.C. (27577)

CASHIERS! TELLERS! CLERKS!

Do your employers furnish you with the latest edition of the City Directory?

You need it at your elbow at all times, to protect your company from forgers and bad-check artists. A few questions, checked against City Directory information, will trip them at once. Intelligent use of the City Directory for this purpose has saved thousands of dollars and helped make some cities "too sharp" for bad-check "operators."

Established 1957

DENNING—WESTBROOK OIL CO. Inc.

PHILLIPS 66

Tires—Batteries—Accessories

Gasoline—Kerosene—Heating Fuel

Metered Delivery Service

Philqas

L.P. Gas

TEL.

934-2266

205 Raleigh Rd. Smithfield, N.C. (27577)

GARDNER - CREECH OIL CO., Inc.

HOME
HEATING
OIL

Mobil

Distributor of
Mobil Products

OFFICE TELS. 934-7171
AND 934-7172

Hwy. 301 N., P.O. Box 488 Smithfield, N.C. (27577)

WILSON OIL & GAS COMPANY

KEROSENE

LP-GAS

FUEL OIL

GASOLINE

"Prompt and Dependable Service"

Home Heating and Curing Oil — Industrial
Complete Supply of Motor Oils

PHONE
934-6131

Open Saturday Till 12 Noon

RAILROAD ST.

P.O. DRAWER D **WILSON'S MILLS, N.C. (27593)**

BUSY BEE OIL CO. Inc.

union 76

KEROSENE -- FUEL OILS

HOME HEATING **TOBACCO CURING**

Phone 965-3341

SERVING JOHNSTON COUNTY

P.O. BOX 309 PINE LEVEL, N.C. (27568)

FUNERAL HOMES

PARRISH FUNERAL HOME

Owner and Manager R. ELTON PARRISH

Tel. 965-3031 Day or Night

HIGHWAY 301 SOUTH / P.O. BOX 597
SELMA, NORTH CAROLINA (27576)

AYCOCK PROPANE GAS SERVICE

- BOTTLED GAS
- BULK GAS
- RANGES
- WATER HEATERS
- SPACE HEATERS

DIAL 934-2272

RES. TEL.

934-8195

Smithfield-Selma Hwy. P.O. Box 1096

SMITHFIELD, N.C. (27577)

Traditional Homes Inc.

DONALD W. KEITH - PRESIDENT

- ***Builder***
- ***Developer***

Specialists in Residential Construction
FHA, VA, Conventional Financing

Dial 934-0179 and 934-0170
Night Dial 934-2268

209 S. Third Street P.O. Box 881 Smithfield, N.C. (27577)

INSULATION

Smithfield Wholesale Builders Supply, Inc.

See Us Before You Buy Or We Will Both Lose Money

BUILDER MART

The Most Modern Insulation
Blowing Equipment
-3Types

- Fiberglas
- Cellulose
- Mineral Wool

We Install
Insulation
In Attics

Free Estimates

OWENS-CORNING
BLOWN - RITE
TM

Hwy. 301 N. P.O. Box 951, Smithfield, N.C. (27577) Tel. 965-2385

USE ZIP CODE

NEVILLE, TAYLOR AND ASSOCIATES, INC.

INSURANCE

Representing Leading Companies For
COMPLETE INSURANCE PROGRAMS

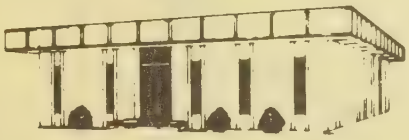

PROFESSIONAL INSURANCE AGENTS
MEMBER
PIA
PROTECTING YOUR FUTURE

—BUSINESS
—FAMILY
—FARM
—INDUSTRY

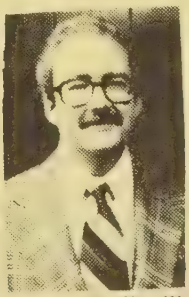

Graham R. Neville
Certified Insurance Counselor

W. Seymour Taylor
Certified Insurance Counselor

"Your Protection Is Our Profession"

FARMERS COUNTY MUTUAL FIRE INSURANCE CO., Inc.

Property Insurance at Low Cost

PHONE 934-6111

P.O. Drawer 410, Hwy. 301 North **Smithfield, N.C. 27577**

SINCE 1947

STALLINGS
INSURANCE & REALTY

YOUR Independent Insurance AGENT
"SERVES YOU FIRST" NAIA

ALL TYPES INSURANCE and BONDS

FIRE — AUTO
LIFE — CASUALTY
ACCIDENT and HEALTH

"It's A Bad Policy To Be Without A Good One"

Tels. 934-2544
and 934-8141

135 Market St. P. O. Box 305 Smithfield N. C. 27577

HENRY M. JOHNSTON INSURANCE AGENCY

LOUISE B. JOHNSTON—AGENT FOR

HARTFORD, CONN.

GENERAL ACCIDENT GROUP
AETNA INSURANCE COMPANY
DURHAM LIFE INSURANCE COMPANY
STATE CAPITAL
INSURANCE COMPANY

GENERAL INSURANCE - BONDS

HAIL - FIRE AND LIFE INSURANCE

TEL. 934-2461

118 S. 2d St., P.O. Box 857
Smithfield, N.C. 27577

PARRISH AND STEPHENSON INSURANCE AGENCY, Inc.

DONALD PARRISH
President

DURWOOD STEPHENSON
Vice President

INSURANCE - ALL FORMS

216 3rd St. P.O. Box 2020
Smithfield, N.C. (27577)

Tel. (919) 934-6073

SINCE 1954 SERVICE PLUS SAVINGS

BINGHAM & PARRISH INSURANCE AGENCY, Inc.

PROFESSIONAL INSURANCE AGENTS PIA

CHARLES I. PARRISH CHARLES I PARRISH JR.

BUSINESS — HOME — FARM
AUTO — HOMEOWNERS — SMP
WORKMEN'S COMPENSATION — LIFE — BONDS

Tel. 934-5131

210 BRIDGE ST. SMITHFIELD, N.C. (27577)

LEASING - AUTOMOBILES AND TRUCKS

HYATT CHRYSLER-PLYMOUTH, INC.

It only takes a minute to get a better deal

Dodge Trucks

CHRYSLER LEASING SYSTEM

MEMBER

HWY. 301 NORTH P.O. BOX 859 SMITHFIELD, N.C. (27577) TELEPHONES 934-2101 and 934-2102

MORE GOODS
ARE BOUGHT AND SOLD
THROUGH THE
CLASSIFIED BUSINESS LISTS
OF THE
DIRECTORY
THAN
ANY OTHER MEDIUM
ON EARTH

SAFEWAY FINANCE CORP. OF N.C.

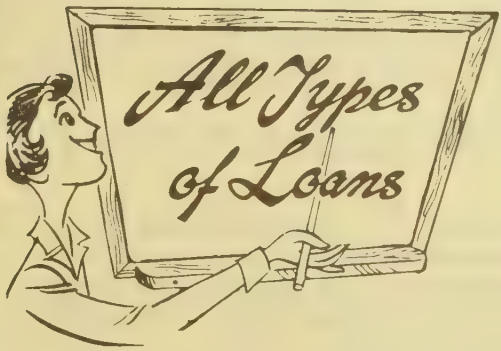

FURNITURE
AUTOMOBILE
APPLIANCE
PERSONAL

TEL. 934-5031

103 S. 3rd ST. P.O. BOX 325
SMITHFIELD, N.C. (27577)

FINANCIAL SERVICES

PROVIDENT FINANCE COMPANY

$5.00 FOR EACH NEW CUSTOMER YOU REFER TO US TO WHOM WE MAKE A LOAN

SECOND MORTGAGE LOANS TO $7,500.00

Telephone 934-7151

312 Market St.-Smithfield, N.C. (27577)

METAL FABRICATORS

ACE WELDING — FABRICATION

SPECIALISTS IN STAINLESS AND ALUMINUM

Machine Shop

Restaurant Equipment Pharmacutical Textile Special Food Equipment Equipment Design Infa-Red and Ovens Stainless and Aluminum Tanks

Hwy. 70 West Smithfield(27577) **Tel. 934-3251**

A PROSPECTIVE PURCHASER

turns to the Advertising Department covering the Desired Business and selects certains names and addresses.

Will He Find Your Advertisement There?

If not, you lose the business, and your competitor gets it through his advertisement in the Directory.

MOBILE HOMES

"MORE FOR YOUR MONEY"

WE ARRANGE FINANCING

CONNER

CONNER MOBILE HOME SALES

SMITHFIELD MOBILE HOMES, INC.

PARTS & ACCESSORIES

BUY — SELL — TRADE

Dial
934-6438

HWY. 301 N. SMITHFIELD (27577)

MOBILE HOMES

ALL AMERICAN Of Virginia, Inc.

Mobile Homes

12-Foot, 14-Foot, 24 Foot and 28 Feet Wide

JOSEPH H. (Tommy) ALLEN, SR.

Tels. 934-6594 and 934-5492

Res. Tels. 934-6932 and 934-2539

HIGHWAY 70 WEST P.O. BOX 1491 SMITHFIELD, N.C. (27577)

MOTELS

Holiday Inn®

SMITHFIELD — SELMA

NORTH CAROLINA

Richard B. Cooper - Innkeeper

INTERSTATE 95 AND HIGHWAY 70 A

PHONE (919) 965-3771

HOWARD JOHNSON'S

The Flavor of America

motor lodge

I-95 AND U.S. 70
Smithfield, N.C. (27577)

Tel. (919) 934-7176

TOLL-FREE RESERVATIONS 800-654-2000

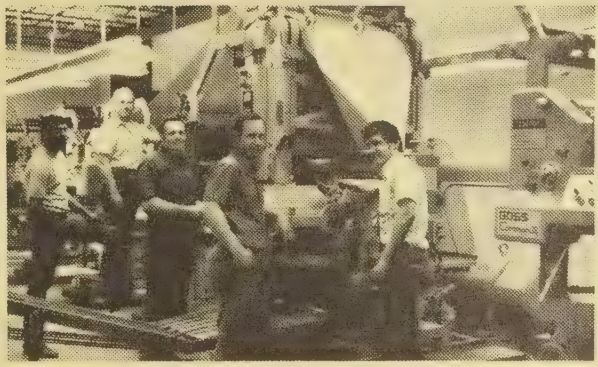

The Smithfield Herald

AN ADVERTISING MEDIUM THAT'S A NATIONAL LEADER IN ITS FIELD

THE SMITHFIELD HERALD (Published twice a week) not only is the No. 1 advertising medium in Johnston County- it ranks in circulation among America's TOP TEN community papers published in towns under 10,000 population.

Member of Audit Bureau of Circulations

NO OTHER newspaper in the world, daily or non-daily, has as much circulation in Johnston County as THE SMITHFIELD HERALD

Smithfield Herald Publishing Co.

TEL. 934-2176

125 S. 4th St. P.O. Box 1417

Smithfield, N.C. (27577)

PAINT

Smithfield Wholesale Builders Supply, Inc.

"Your One Stop Building Supply Center"

Paints - We
Mix or Match any Color

Concrete Div. Tel. 934-6137 Building Supply Div. Tel. 965-2385
P.O. Box 951, Hwy. 301 N., Smithfield, N.C. (27577)

PEST CONTROL

A MARTIN COMPANY

EFIRD'S PEST CONTROL

SMITHFIELD 934-6091

309 S. 4th Street P.O. Box 1045 Smithfield, North Carolina (27577)

MORE GOODS
ARE BOUGHT AND SOLD
THROUGH THE
CLASSIFIED BUSINESS LISTS
OF THE
DIRECTORY
THAN
ANY OTHER MEDIUM
ON EARTH

Prescription Specialists

CREECH DRUG CO. Inc.

JOE CREECH

J. A. CREECH

Medicines
Sick Room Supplies
Rubber Goods
Baby Supplies

Photograph
Development
Stationery
Cosmetics
Fine Candies

Camera Supplies

Prescription Delivery Service

126 N. Raeford St.

P.O. Box 535

Selma, N.C. (27576)

965-2316

SINCE 1951

CREECH'S PHARMACY

The Prescription Drug Store

WE FILL ANY
DOCTOR'S PRESCRIPTION

SICK ROOM SUPPLIES

Sundries—Cosmetics—Toiletries—Candies
Tobacco—Gifts

BABY NEEDS

Prescription Delivery Service

Tel. 934-2131

**109 S. 3d ST. DOWNTOWN
SMITHFIELD, N.C. 27577**

MEDICAL CENTER PHARMACY

DRIVE IN PRESCRIPTION SERVICE

WHEEL CHAIRS-WALKERS-CRUTCHES and

CONVALESCENT SUPPLIES-RENTAL and SALES

HOLLISTER OSTOMY PRODUCTS

J. MARSHALL SASSER-W. GROVER CREECH

Registered Pharmacists

DEDICATED TO YOUR HEALTH

Tels. 934-2111

Night 934-7433 and 934-5113

601-D North 8th St. (Behind Hospital)
P.O. Box 1598 Smithfield, N.C. (27577)

CLOW DRUG

Walgreen Agency

OVER 17,500 TOTAL SQUARE FEET OF COMPLETE SHOPPING NEEDS
A REGISTERED PHARMACIST ON DUTY AT ALL TIMES

OPEN
MON. - SAT.
9-7

OPEN
EVERY SUN.
1-6
(Pine Needle Store Only)

UPON REQUEST COMPLETE PRESCRIPTION RECORDS FOR YOUR TAX AND INSURANCE PURPOSES
NOW OPEN AT TWO LOCATIONS TO SERVE

934-6004 934-2171

PINE NEEDLE SQUARE SHOPPING CENTER MARKET PLAZA SHOPPING CENTER
SMITHFIELD, N.C. (27577)

PRESCRIPTIONS

MEDICAL CENTER PHARMACY

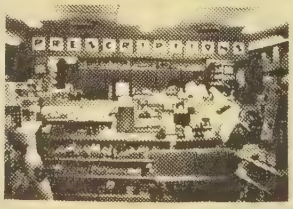

DRIVE-IN PRESCRIPTION SERVICE
WHEEL CHAIRS-WALKERS-CRUTCHES AND CONVALESCENT SUPPLIES - RENTAL AND SALES
HOLLISTER OSTOMY PRODUCTS
J. MARSHALL SASSER-W. GROVER CREECH
Registered Pharmacists
DEDICATED TO YOUR HEALTH

Tels. 934-2111 Nights 934-7433 and 934-5113
601-D North 8th St. (Behind Hospital) P.O. Box 1598 Smithfield, N.C. (27577)

A Real Necessity in Every Office

THE CITY DIRECTORY

The Modern Up-to-Date Method of Getting Accurate Information Quickly

A Time Saver – A Money Maker For Every Business
Let Us Show You How

MEDLIN PRINTING CO.

CREATING FINE IMPRESSIONS SINCE 1924

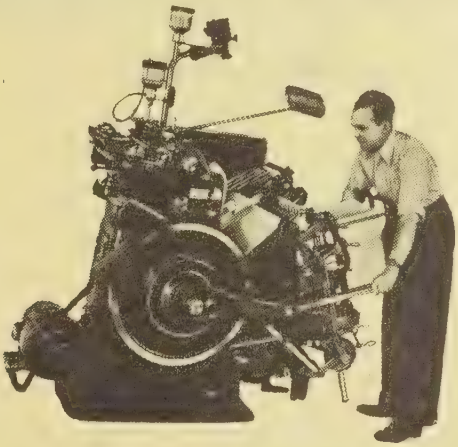

PRINTERS
LITHOGRAPHERS

PLANT: 932 SELMA RD. N. TEL. 934-7196
P.O. BOX 1415, SMITHFIELD, N.C. (27577)

OFFICE SUPPLIES

134 South Third Street Smithfield, N.C. (27577)

Phone 934-3530

ENGRAVING
RUBBER STAMPS
FILING EQUIPMENT
OFFICE FURNITURE
WEDDING ANNOUNCEMENTS

Jean J. Adams Realty Co.

SALES
FINANCING
APPRAISALS

TELS. 934-2332 and 934-0441

612 Lee St., P.O. Box 1285, Smithfield, N.C. (27577)

Colonial Realty

M. S. LUCAS, Realtor
D. E. MILLARD, Broker

INDUSTRIAL
• COMMERCIAL
• RESIDENTIAL

REAL ESTATE

SALES — RENTALS

PROPERTY MANAGEMENT

123 N. Raeford St.
P.O. Box 35
Selma, N.C. (27576)

Tels.
Office 965-5895
Res. 965-3854
Res. 965-2420

JULIAN F. MARSHALL
ALFRED H. PADDISON

REALTOR

REALTOR® MULTIPLE LISTING SERVICE MLS ™

BROKERS -

LOTS — RESIDENTS — FARMS

WOODLANDS — COMMERCIAL SITES — INDUSTRIAL SITES

837 Truck Lanes
Smithfield, N.C. (27577)

Tels. Office 934-6505
Marshall Res. 934-8755
Paddison Res. 934-8289

Southern Realty Co.

RESIDENTIAL — COMMERCIAL
INDUSTRIAL — SALES
PROPERTY MANAGEMENT
APPRAISALS

CHARLES E. HESTE -Realtor

REALTOR®

Phones 965-9744 - 965-2667 - Res. 965-6488

P.O. Box 121 Hwy. 301 South **Selma, N.C. 27576**

M. DURWOOD STEPHENSON & ASSOCIATES

REAL ESTATE

APPRAISALS
BUILDERS
PROPERTY
MANAGEMENT
SALES
RENTALS

REALTOR®

RESIDENTIAL — COMMERCIAL
FARM LANDS

Tel. 934-6651

216 S. 3rd St. P.O. Box 1187 Smithfield (27577)

Al Brown
REALTY CO.

NEW HOMES — RENTALS — SALES

Clara Wellons
934-8242

Lu Long Medlin
934-4449

Dial 934-0505

Certified Residential Specialists

APPRAISALS

201 N. 2d ST. SMITHFIELD, N.C. (27577)

REALTOR®

Century 21®
SUBURBAN REAL ESTATE

We're the Neighborhood Professionals.™

Each office is independently owned and operated.

HENRY H. WHITLEY AND
"WHIT" WHITTLEY & ASSOCIATES

20 Years Service To Johnston County

934-4550 and 934-2693 Nights 934-4327 and 934-8807

REALTOR®

200 Fareway Dr. P.O. Box 759 Smithfield, N.C. (27577)

MASTER BUILDERS and REALTY Inc.

Real Estate – Building Contractor
Residential – Commercial Property

ROUTE 3 — 934-7332 or 934-4621
SMITHFIELD, NORTH CAROLINA 27577

REALTOR®

Jim White Realty Company

CRS

JIM WHITE, REALTOR

CERTIFIED REAL ESTATE APPRAISER
WE SPECIALIZE IN RESIDENTIAL PROPERTY
MEMBER **MLS**

Sarah Sellers (934-8246) Associates Beth Talton (934-7075)

Telephones (919) 934-2222 Res. (919) 934-5296

118 E. MARKET ST. POST OFFICE BOX 1181 SMITHFIELD, NORTH CAROLINA (27577)

Who's Who, and Where?

Such questions can only be answered by the DIRECTORY, and that is the place where people look when they want to buy.

Are you properly displayed therein to get the Business?

L. H. HALL
METAL WORKS

ROOFING

AND

SHEET METAL WORK

BIRD & SON inc
Established 1795

ROOFS

F R Y

Residential—Commercial
Industrial

Tel. 934-2737

401 S. 6th St. Smithfield, N. C. 27577

MEMBER
FSLIC
Federal Savings & Loan Insurance Corp.
Your Savings Insured to $40,000

FIRST FEDERAL SAVINGS & LOAN ASSOCIATION

204 NORTH SECOND STREET TELEPHONE 934-3133
SMITHFIELD, NORTH CAROLINA (27577)

We Always Have Time For You

and The Temperature Too

Home Loans — Savings Accounts
Home Improvement Loans

"WE ARE AN EQUAL LENDER"

Save Where Savings Pay

SMITHFIELD SAVINGS & LOAN ASSOCIATION

MEMBER
FSLIC
Federal Savings & Loan Insurance Corp.
Your Savings Insured to $40,000

"Home Ownership Made Easy"

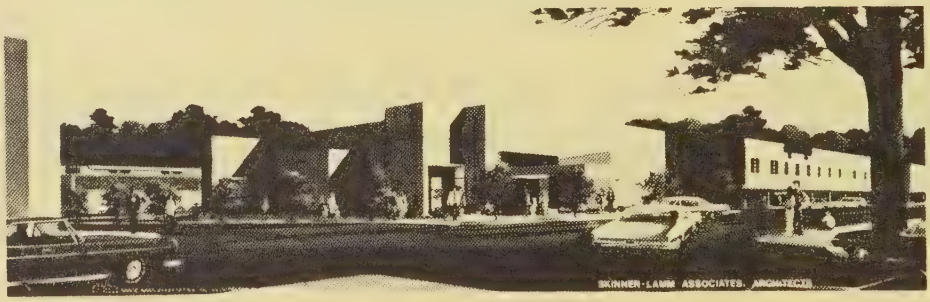

SAVINGS COMPOUNDED DAILY

ESTABLISHED 1913

TEL. 934-3031

201 MARKET ST. SMITHFIELD, N.C. (27577)

CECIL'S EXXON SERVICENTER

- WHEEL BALANCING
- MINOR AUTO REPAIRS
- MOTOR TUNE-UPS

- BRAKE RELINING AND ADJUSTING
- ATLAS TIRES AND BATTERIES
- WASHING, WAXING AND LUBRICATING

AAA

201 S. 3rd St. Smithfield, N.C. (27577) 934-8267

EXXON SMITHFIELD EXXON SERVICE

Wrecker and Towing Service
Automobile Repair
Exxon and Atlas Products

8th and Market St. 934-4548

CASHIERS! TELLERS! CLERKS!

Do your employers furnish you with the latest edition of the City Directory?

You need it at your elbow at all times, to protect your company from forgers and bad-check artists. A few questions, checked against City Directory information, will trip them at once. Intelligent use of the City Directory for this purpose has saved thousands of dollars and helped make some cities "too sharp" for bad-check "operators."

L. H. HALL
METAL WORKS

ROOFING

AND

SHEET METAL WORK

BIRD & SON INC. Established 1895

ROOFS

FRY

Residential—Commercial
Industrial

Tel. 934-2737

401 S. 6th St. Smithfield, N. C. 27577

Established 1961

G. E. BEASLEY
SHEETROCK SER.
SMITHFIELD, N.C.

Phone 934-4463

HANGING AND FINISHING — TEXTURED CEILINGS

"We Do It Best"

Wilson Mills Rd. **West Smithfield, N.C. (27577)**

Your Advertisement Here Would Be Constantly Before The Public-The Buyers Twenty-Four Hours A Day-Three Hundred And Sixty-Five Days A Year-Every Year

-Think It Over

Johnston-Lee Community Action

Executive Director — Leon J. Penny

Headstart - Franklin J. Matthews

General Services - Peggy Wilson

Housing - Blake Lassiter

Home Health - Shirley Prevette

Information and Referrel - Joseph Holt

Transportation - Margaret Pinkham

Weatherization - Waymon Gainey

Handicap Cluster Training - Shirley Whitley

Manpower - Margaret Pinkham

JAMES A. BAILEY
Director of Operations

Hours — 8 A.M. Till 5 P.M.

Telephone 934-2145

1102 Massey St. P.O. Drawer 711 Smithfield, N.C. (27577)

SELMA TV & APPLIANCE

TELEVISION SETS AND STEREOS

ZENITH

TELEVISION SETS—STEREOS
AND RADIOS

GE

COMPLETE LINE OF GE APPLIANCES
LARGE AND SMALL
RADIOS AND TELEVISION SETS

Amana —RADAR RANGES AND FREEZERS

SALES AND SERVICE

PHONE 965-5664

118 N. RAEFORD ST. **(SELMA; 27576)**

TIRES

PERRY BROS. TIRE SERVICE

GOODYEAR

AUTO FARM
AND TRUCK

GE

MAJOR APPLIANCES
TELEVISION SETS and STEREOS

PHONE
934-8123

512 MARKET ST. **SMITHFIELD (27577)**

TRASH
COLLECTION
SERVICE

Member

Industrial - Commercial - Residential

Phone 934-2532 and 934-7660 *P.O. Box 182 - Smithfield (27577)*

Don't Use An Old Directory!

One address taken from an old Directory may send you miles out of the way and waste a whole day's time. You take pride in keeping a fresh stock of merchandise on your shelves—

Why not avail yourself of fresh information for your daily use?

PTC

PETERSON TRANSPORTATION CORP.

WELCOMES YOU
TO OUR FACILITY ON
I 95 BETWEEN 70 AND 70-A

Sales - Service - Parts
Diesel Trucks and Trailers

Service Dept. Open
7 A.M. - 12 P.M.
Monday - Friday
8 A.M. - 12 Noon
Saturday

We Want Your Business!

JOE & BILL PETERSON

965-9661

When You Want to Know:

—where a person lives.

—what his occupation is.

—who lives at a certain number on a street.

—where a street is located.

—the correct spelling of a name.

—the officers of a corporation.

—the partners in a firm.

—the solution to any of scores of problems that pop up unexpectedly to annoy and baffle you.

—you can quickly find the answer in the City Directory.

REALTOR®

COLONIAL REALTY

123 N. Raiford Street, Selma, N.C. (27576)

Tel. 965-5895 HOME PHONES 965-3854 - 965-2420

CLASSIFIED BUSINESS DIRECTORY

EXPLANATION OF INFORMATION IN THIS SECTION

business classification — BOOKKEEPING SERVICE

complete name and street address — Blackstone Ronald J 310 College St Rm 101

professional style extended information listing includes telephone numbers — Dixon J E & Co Suite 600 Dix Bldg 125 S Maple St Tel 282-1675 Res Tel 285-6972

Local Bookkeeping Service 642 E Pine Rd

BOX MANUFACTURERS

all firms are listed without cost under their principal classification — Karton Box Co 142 Bishop Mill Rd (RV)

Union Box & Bag Inc 301 Ragsdale St

BUILDING MATERIALS AND SUPPLIES

heavy black type (bold type listing) denotes paid listing — **GOLDSTONE BUILDERS SUPPLY INC, 1645 Battle Av, PO Box 7549, Anytown, USA (27840) Tel 285-1849 (See Index To Advertisers)**

additional reference to customers' advertisements — Hedgewood Home & Building Supply Co 401 Jamesville Rd

suburban designation — Nelte Lumber & Building Materials 525 Adams Rd (TC)

Names appearing under headings marked thus (*) are inserted only when specially contracted for.

ACCOUNTANTS—CERTIFIED PUBLIC

Eason Dees & Jackson 212 S 3d St

MATTHEWS DANIEL G & ASSOCIATES INC 902 S 3d St (Sfield; 27577), Tel 934-7116, Dunn, N C Office Tel 892-6167

*ACCOUNTING AND BOOKKEEPING SERVICE

LASSITER MARGARET H INCOME TAX & BOOKKEEPING SERVICE

839 8th St, PO Box 1161 (Sfield; 27577), Tel (919) 934-3722 (See Index To Advertisers)

*ADVERTISING MEDIA

SMITHFIELD HERALD THE 125 S 4th St, PO Box 1417, Smithfield, NC (27577), Tel 934-2176 (See Index To Advertisers)

FINANCIAL SERVICES

PROVIDENT FINANCE COMPANY

$5.00 FOR EACH NEW CUSTOMER YOU REFER TO US TO WHOM WE MAKE A LOAN

312 Market St. — Smithfield, N.C. (27577) Telephone 934-7151

AYCOCK PROPANE GAS SERVICE

BOTTLED and BULK GAS—GAS APPLIANCES

Tel. 934-2272, Res. Tel. 934-8195

Smithfield - Selma Hwy., P.O. Box 1096 Smithfield, N.C. 27577

L. H.
HALL
METAL
WORKS

BIRD
& SON

Roofing
and
Sheet
Metal
Work

401
S. 6th St.

TEL.
934-2737

SMITHFIELD
N.C. 27577

The Smithfield Herald
Your County Newspaper
PUBLISHED EVERY TUESDAY AND FRIDAY
125 S. 4th St. P.O. Box 1417 Smithfield, N.C. (27577) Tel. 934-2176

AGRICULTURAL IMPLEMENT DEALERS

Coor Farm Supply Service Inc 435 Market St
Heavner-Wallace Implement Co 101 Angier Rd
Price Floyd C & Son 150 S Webb St (SEL)
Smithfield Farm Equipment Co Inc 112 S 9th St
WARREN TRACTOR & IMPLEMENT CO INC US Hwy 301, Rt 4, Box 46, Four Oaks, NC (27524), Tel 934-6680 (See Index To Advertisers)

*AIR CONDITIONING CONTRACTORS

PERNELL INC 519 Truck Lane, PO Box 2078 (Sfield; 27577), Tel 924-0153 (See Index To Advertisers)

ALUMINUM PRODUCTS MFRS

ACE WELDING & FABRICATION 1 Mile West Of Rose Manor Shopping Center, Hwy 70 W, PO Box 1237 (Sfield; 27577), Tel 934-3251 (See Index To Advertisers)

AMBULANCE SERVICE

Smithfield Rescue Service 1500 S 3d St

AMUSEMENT PLACES

Recreation Center 826 Selma Rd Rt 3

ANIMAL HOSPITALS

Johnston Animal Hospital Selma Rd Rt 3

ANTIQUES—DEALERS AND RESTORERS

Lighting & Antiques 412 Truck La
Queen's Antique Shop 933 Selma Rd Rt 3

APARTMENTS AND TOWN HOUSES

Fairfield Apartments 306 Canterbury Rd
Gabriel Manor Apartments 209 W Davis St
Hancock Apartments 404 E Hancock St
Johnson Court Apartments 2228 Kay Dr
Jolliff Apartments 715 S 3d St
Town House Apartments 107 Plaza Pl

Smithfield Electric Supply Co.
Wholesalers and Distributors
412 S. 7th St., Smithfield, N.C. (27577) Tel. 934-5041 - Tel. 934-4131

MEDICAL CENTER PHARMACY
DRIVE-IN PRESCRIPTION SERVICE
J. Marshall Sasser
W. Grover Creech
Pharmacists
Conveniently Located
Behind The Hospital
Telephone
934-2111

*APPLIANCES—HOUSEHOLD

AYCOCK PROPANE GAS SERVICE
SMITHFIELD-SELMA HWY
PO BOX 1096
SFIELD NC (27577)
TELEPHONE 934-2272
RES TELEPHONE 934-8195
(See Index To Advertisers)

PERRY BROS TIRE SERVICE, (General Electric), 512 Market St (Sfield; 27577) Tel 934-8123 (See Index To Advertisers)
TALTON APPLIANCE CO INC (RCA, General Electric, Amana), 116 S 3d St (Sfield; 27577), Tels 934-5097 And 934-5098

APPRAISERS

ADAMS JEAN J REALTY CO 612 Lee St, PO Box 1285 (Sfield; 27577), Tels 934-2332 And 934-0441 (See Index To Advertisers)

ARCHITECTS

Mc Gee Harry K 214 Johnston St

ART GALLERIES

Hooks Studio & Gallery 204 S 2d St

ARTISTS

Arts Studio 312 S 4th St
HOOKS STUDIO & GALLERY 204 S 2d St, PO Box 1629 (Smithfield; 27577), Tel 934-2695

*ATTORNEYS

DAUGHTRY HINTON & WOODARD PA 141 N 2d St, PO Drawer 1960 (Sfield; 27577), Tels 934-5013, 934-5505 And 934-5104
DOBSON T YATES JR PA Brooks Bldg, 115 N 2d St (Sfield; 27577), Tel 934-7147

Century 21
SUBURBAN REAL ESTATE
We're the Neighborhood Professionals TM
Each office is independently owned and operated
200 Fareway Dr., Smithfield, N.C. (27577) Tels 934-4550 and 934-2693 Nights 934-8807 and 934-4327

PHILLIPS 66
DENNING — WESTBROOK OIL CO. INC.
Gasoline — Kerosene — Fuel Oil — Metered Service
L.P. GAS
Tel. 934-2266
205 Raleigh Rd.
Smithfield, N.C. 27577
Go Philgas

JOHNSTON — LEE COMMUNITY ACTION
Executive Director — Leon J. Penny
Programs — Headstart — General Services — Housing — Home Health — Information and Referrel
Transportation — Weatherization — Handicap Cluster Training — Manpower
1102 Massey St. P.O. Drawer 711 Smithfield, N.C. (27577) 934-2145

GOODYEAR
PERRY BROS. TIRE SERVICE
INDEPENDENT GOODYEAR DEALER
GOODYEAR TIRES — GE TV
STEREO AND MAJOR APPLIANCES
512 MARKET ST. (SFIELD; 27577) PHONE 934-8123

ATTORNEYS—CONTD
Stevens L Austin PA 139 Market St (Sfield; 27577), Tel 934-3562

AUCTIONEERS

Wink's Auction House 820 Selma Rd Rt 3

AUTOMOBILE ACCESSORIES AND PARTS—MFRS

Automotive Parts Co 104 Market St
Selma Auto Center 303 S Pollock St (SEL)

AUTOMOBILE ACCESSORIES AND PARTS—RETAIL

Barnes Motor & Parts Co 120 N 8th St
BRACK WILSON FORD 400 N 8th St (Sfield; 27577), Tels 934-8466, Parts Department 934-5025, Service Department 934-5026 (See Index To Advertisers)
BUSY BEE OIL & AUTO PARTS CO 105 Pine St, PO Box 309, Pine Level, NC (27568), Tel 965-3341 (See Index To Advertisers)
CAROLINA MOTOR STORES INC 517 Truck Lane, PO Box 149 (Sfield; 27577), Tel 934-8188
F & P Auto Parts Co 116 W Anderson St (SEL)
Guaranteed Auto Parts 206 N Raiford St (SEL)
Sellers Auto Parts Inc 101 W Waddell St (SEL)
Smithfield Motor Parts Inc 723 S 3d St
Western Auto Associate Store 119 S 3d St
Western Auto Associate Store 202 N Raiford St (SEL)

AUTOMOBILE BODY REPAIRERS

BRACK WILSON FORD 400 N 8th St (Sfield; 27577), Tels 934-8466, Parts Department 934-5025, Service Department 934-5026 (See Index To Advertisers)
D&D Body Shop 816 S 3d St

AUTOMOBILE DEALERS

BRACK WILSON FORD

207-17 N 8th St (Sfield; 27577), Tels 934-5021, Parts Dept 934-5025, Service Dept 934-5026 (See Index To Advertisers)
Buie Motors Inc 420 Market St

SMITHFIELD EXXON SERVICE
934-7856
8th and Market St.

PIA
PROFESSIONAL INSURANCE AGENTS
NEVILLE, TAYLOR & ASSOCIATES Inc.
For All Your Insurance Needs
TEL. 934-6111
Hwy 301 N. P.O. Drawer 410 Smithfield, N.C. (27577)

AUTOMOBILE DEALERS—CONTD

HYATT CHRYSLER-PLYMOUTH INC Hwy 301 N, PO Box 859 (Sfield; 27577), Tel 934-2101 (See Index To Advertisers)

JONES DEACON BUICK-PONTIAC INC 609 E Market St, PO Box 2280 (Sfield; 27577), Tels 934-8101 And 934-4135

PIPPIN MOTORS INC Hwy 70 W, 304 Fareway Mart (Sfield; 27577), Tel 934-2183

SMITHFIELD AUTO & MOBILE HOME SALES INC Hwy 70 W, PO Box 1491 (Near K-Mart, Sfield; 27577), Tels 934-6594, Res 934-5492 (See Index To Advertisers)

Smithfield Motor Co 701 Truck La
Universal Motors Of Smithfield Inc 208 S 8th St
W & W Motor Sales Co 1230 Hwy 70 E
White Motor Sales 125 S 8th St
Williams Motor Co Inc 116 Market St
Wilson Brack Ford 201 N 8th St
Wilson Chevrolet Co Inc 117 N 8th St

AUTOMOBILE DEALERS—USED CARS

Buddy's Auto Sales & Service 200 N Pollock St (SEL)
D's Used Cars 1219 Selma Rd Rt 3
Edwards Motor Sales 116 W Underwood Av
Heavner Motor Co 110 N 4th St

HYATT CHRYSLER-PLYMOUTH INC Hwy 301 N, PO Box 859 (Sfield; 27577), Tel 934-2101 (See Index To Advertisers)

Johnson's Used Cars Hwy 301 S
Jordan Motor Co 100 N Webb St (SEL)
M & J Used Cars Inc 108 Raleigh Rd
Overby's Used Car Co 101 S 4th St

PIPPIN MOTORS INC Hwy 70 W, 304 Fareway Mart (Sfield; 27577), Tel 934-2183

Pope Pete Auto Sales 200 S 8th St
Worley Used Cars 1001 W Waddell St (SEL)

*AUTOMOBILE ELECTRIC REPAIRS

SMITHFIELD AUTO ELECTRIC CO 103 S Truck Lane (27577), Tel 934-3095

*AUTOMOBILE INSURANCE

STALLINGS INSURANCE & REALTY, 135 Market St, PO Box 305 (Sfield; 27577), Tels 934-2544 And 934-8141 (See Index To Advertisers)

Belk Hudson
"Your Happy Shopping Store"
Tel. 934-5196
309 E. MARKET ST.
SMITHFIELD, N.C. (27577)

REALTOR MLS
JULIAN F. MARSHALL - 934-8755
ALFRED H. PADDISON - 934-8289
837 Truck Lane S., Smithfield, N.C. (27577)
Tel. 934-6505

Oldsmobile
Have one built for you.
SMITHFIELD, N.C. (27577)
PIPPIN MOTORS, Inc.
YOUR WHATEVER-IT-TAKES CAR & TRUCK CO.
AMC Jeep
Products from American Motors
Tel. 934-2184
GMC TRUCK & COACH
Cadillac
304 FAREWAY MART

G. E. Beasley Sheetrock Service
"WE DO IT BEST"
WILSON MILLS RD., WEST SMITHFIELD, N.C. (27577) TEL. 934-4463

*AUTOMOBILE LOANS

PEOPLES NATIONAL BANK 301 Bridge St, PO Box 1799 (Sfield; 27577), Tel 934-5065, Branch Smithfield Plaza Shopping Center, Hwy 70 West, Tel 934-0122 (See Index To Advertisers)

AUTOMOBILE PAINTERS

Hamilton Body & Paint Shop 111 Raleigh Rd

AUTOMOBILE RENTING AND LEASING

HYATT LEASING CO Hwy 301 N, PO Box 859 (Sfield; 27577), Tel 934-2101

AUTOMOBILE REPAIRING

Barnes Ed Garage 501 Brogden Rd
BRACK WILSON FORD, 207-17 N 8th St (Sfield; 27577), Tels 934-5021, Parts Department 934-5025, Service Department 934-5026 (See Index To Advertisers)
Brake & Equipment Co Inc 316 N 9th St
CECIL'S EXXON SERVICENTER 201 S 3d St (Sfield; 27577), Tel 934-8267 (See Index To Advertisers)
Cox Repair 204 Raleigh Rd
Gurley's Wheel Alignment & Brake Service Hwy 301 S
HYATT CHRYSLER-PLYMOUTH INC Hwy 301 N, PO Box 859 (Sfield; 27577), Tel 934-2101 (See Index To Advertisers)
Jordan Motor Co 117 E Anderson St (SEL)
Massey Wheel Alignment 402 W Noble St (SEL)
Newsome's Garage 510 E Elizabeth St (SEL)
PIPPIN MOTORS INC Hwy 70 W, 304 Fareway Mart (Sfield; 27577), Tel 934-2183
Ray's Garage 603 Selma Rd
Raynor Service Center 116 S 8th St
Selma Auto Service 10 N Church St (SEL)
Stancil Auto Center 905 S Pollock St (SEL)
Thompson Garage 301 N Raiford St (SEL)
Westside Garage 207 Raleigh Rd
Williams Garage S Pollock St (SEL)

Al Brown REALTY CO.
934-0505
201 N. 2d St., Smithfield, N.C. 27577
REALTOR®

HYATT CHRYSLER-PLYMOUTH, INC.
Dodge Trucks
It only takes a minute to get a better deal
Hwy. 301 N., P.O. Box 859, Smithfield, N.C. (27577) Tel. 934-2101

AUTOMOBILE SEAT COVER DEALERS

Autry's Upholstery & Seat Cover Center 515 Truck La
Glenn's Auto Seat & Top Shop Rear 1230 Hwy 70 E

*AUTOMOBILE AND TRUCK OWNER INFORMATION

POLK R L & CO
POLK BUILDING
431 HOWARD ST
DETROIT, MICH (48231)

AUTOMOBILE WASHING AND POLISHING

MAGIC WAND CAR WASH 611 Powell St (Sfield; 27577), Tels 934-2532, 309 Truck Lane
Robo Wash 812 S 3d St
Selma Car Wash N Pollock St (SEL)
Three O One Automatic Car Wash Smithfield Hwy (SEL)

*AUTOMOBILES

CHRYSLER & PLYMOUTH Hwy 301 N, PO Box 859, Smithfield, NC (27577), Tel 934-2101 (See Index To Advertisers)

*AUTOMOTIVE STATISTICS

POLK R L & CO
POLK BUILDING
431 HOWARD ST
DETROIT, MICH (48231)

BAIT DEALERS

Shirley's Bait & Tackle 110 Raleigh Rd

TRASH
COLLECTION
SERVICE
Member
NSWMA
Industrial - Commercial - Residential
Phones 934-2532 and 934-7660 P.O. Box 182 - Smithfield (27577)

Peoples National Bank
The Home Of Free Personal Checking
301 BRIDGE ST., P.O. BOX 1799, SMITHFIELD (27577)
PHONE 934-5065
FDIC

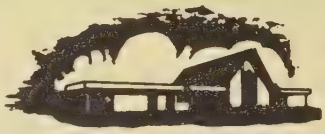
PARRISH FUNERAL HOME
Hwy. 301 S. Selma, N.C. (27576)
Tel. 965-3031

BAKERS—RETAIL

Merita Bread Box Hwy 301 S
Williams Bakery & Grill 814 S 3d St

*BANK DIRECTORIES

POLK R L & CO
2001 ELM HILL PIKE
NASHVILLE, TENN (37217)

*BANKS

FIRST-CITIZENS BANK & TRUST CO, 241 Market St (Sfield; 27577), Tel 934-8181 (For Branches See Alphabetical Listing)
FIRST NATIONAL BANK OF SMITHFIELD, 410 E Market St, PO Box 1069 (Sfield; 27577), Tel 934-2141, Truck Lane Branch Tel 934-2141 (See Index To Advertisers)
PEOPLES NATIONAL BANK
301 Bridge St, PO Box 1799 (Sfield,27577), Tel 934-5065, Branch Smithfield Plaza Shopping Center, Hwy 70 West, Tel 934-0122 (See Index To Advertisers)

BANKS AND TRUST COMPANIES

Branch Banking & Trust Co 212 N Raiford St (SEL)
FIRST-CITIZENS BANK & TRUST CO, 241 Market St (Sfield; 27577), Tel 934-8181 (For Branches See Alphabetical Listing)
First National Bank Of Smithfield 405 Truck La
First National Bank Of Smithfield 410 Market St
Peoples National Bank 301 Bridge St

*BANQUET ROOMS

HOLIDAY INN OF SMITHFIELD INC Hwy 70-A And Interstate 95, PO Box 755 (Sfield; 27577), Tel 965-3771 (See Index To Advertisers)

BARBER SHOPS

Family Barber Shop 240a Market St
Friendly Barber Shop 213 Durham St
Friendly City Barber Shop 414 Market St
Overby's Barber Shop 505a Market St
Peoples Barber Shop 101 E Railroad St (SEL)
Rose Manor Barber Shop 805 Raleigh Rd
Selma Barber Shop 114 S Raiford St (SEL)
Southside Barber Shop 805c S 3d St
Town & Country Barber Shop 316 Market St
Whitley Barber Shop 802 Market St

Smithfield Wholesale Builders Supply, Inc.
"See Us Before You Buy -
Or We Will Both Lose Money"
Hwy. 301 N., P.O. Box 951
Smithfield, N.C. (27577)
Tel. 965-2385
BUILDING MATERIALS
Gold Bond
BIRD & SON

BARREL AND DRUM MFRS

Overton Co 210 N 10th St

BEAUTY SHOPS

Becky's Hair Styles 316 Stancil St
Belle's Beauty Shoppe 106 W Elizabeth St (SEL)
Bernice's Beauty Shop 523 S 4th St
Carolyn's Beauty Salon 207b N 5th St
Charm Hair Fashions 320c Stancil St
Christine's Beauty Salon 1107 Forbes Dr
Cleo's Beauty Shop 703 Massey St
Diane's Hair Styling 102 E Heath Av
Eleanor's Beauty Shoppe 412 E Hancock St
Eunice Beauty Shop 307a S 5th St
Fashion Beauty Salon 108 W Anderson St (SEL)
Fashion Flair Beauty Salon 736a Selma Rd Rt 3
Frances' Hair Styling 808b S 3d St
Hair Fashions 112 E Heath Av
Hair International 810 Market St
Hettie's Beauty Shop 304 N Green St (SEL)
Kay's Hairstyling 822 Selma Rd Rt 3
Lil's Beauty Salon 214 N 5th St
Linda's Beauty Shop 1101 S Pollock St (SEL)
Lovely Lady Coiffure 619a S 3d St
Marie's Beauty Shop 1102 Forbes Dr
Marie's Beauty Shop 913 W Anderson St (SEL)
Melanie's Coiffures 717 S 3d St
Mildred's Beauty Shop 102 E Waddell St (SEL)
Nancy's Beauty Shop 212d Wilson Mills Rd
New You Salon The 212 Johnston St 107 E Davis St
Norton Linda F Mrs 110 E Rose St
Permanent Wave Beauty Shop 116-a S 8th St
Reynolda Beauty Salon 208 Church St
Ruby's Beauty Shop 106 W Griswold St (SEL)
Strickland Faye G Mrs 507 S 4th St
Susie's Beauty Boutique 306 N 6th St
Sybil's Beauty Salon 808 W Oak St (SEL)
Tomdeb Beauty Salon Stancil St
Unisex Style Salon Pine Needles Sq
Vanity Fair Beauty Shoppe 119 N Raiford St (SEL)
Virginia's Beauty Shop 513 N 7th St
Vivian's Beauty Shop Booker Dairy Rd Rt 3
Zelda's Beauty Styling 312 S 3d St

CLOWDRUG Walgreen Agency
Market Plaza Tel. 934-2171 Smithfield, N.C. (27577)
Pine Needle Tel. 934-6004 Smithfield, N.C. (27577)

SELMA TV & APPLIANCE
ZENITH CHROMACOLOR TV
TELEVISION SETS — APPLIANCES — STEREOS — SALES — SERVICE
118 N. RAEFORD ST. (SELMA; 27576)
PHONE 965-5664
ZENITH

Traditional Homes Inc.
Builder Developer
Residential Specialist
209 S. 3d St. (S'field; 27577)
Tel. 934-0179 - 934-0170, Nights 934-2268

BEDDING MFRS

Fieldcrest Mills Inc US Hwy 95 S

BICYCLE SALES AND SERVICE

JOHNSON'S BICYCLE & SMALL ENGINE REPAIR 103 Angier Rd (Sfield; 27577), Tel 934-6267
WESTERN AUTO ASSOCIATE STORE 119 S 3d St (Sfield; 27577), Tel 934-8524

BILLIARD ROOMS AND CLUBS

Bailey's Pool Room 118 S 8th St
Belmont Lounge 1000 Massey St
Finney's Pool Room 807a Market St
Membership Pool 103 S Raiford St (SEL)

*BLOW PIPE MFRS

HALL L H METAL WORKS, 401 S 6th St (Sfield; 27577), Tel 934-2737 (See Index To Advertisers)

BOAT DEALERS

Collins Inc 808 Massey St

BOOKKEEPING SERVICE

Carter Woodrow W 218 W Wellons St
Dupree John R 212 Bridge St
H & R Block 212 Bridge St
LASSITER MARGARET H INCOME TAX & BOOKKEEPING SERVICE
839 8th St, PO Box 1161 (Sfield; 27577), Tel (919) 934-3722 (See Index To Advertisers)
Renfrow Edward & Co 216 S 3d St
Stallings John T Rear 911 S 2d St
Tax & Accountants 104 Wilson Mills Rd
Wilson John A 101 Johnston St

BOOKS—RETAIL

Smithfield Bible Book Store 122 S 3d St

BOTTLERS—CARBONATED BEVERAGES

Pepsi-Cola Bottling Co Of Selma Inc 112 S Pollock St (SEL)

BOLTON'S FLOWER SHOP
"Flowers For All Occasions"
TELS. 934-2630 AND 934-3618
NIGHTS TEL. 934-4670
209 S. 2nd St. Smithfield, N.C. (27577)

BOX MFRS

Big B Carton Exchange 104 S Raiford St (SEL)

BROKERS—FOOD PRODUCTS

Tom's Products 618 Market St

BROKERS—STOCKS AND BONDS

Carolina Securities Corp 125 N 2d St
Wellons Wm B 125 N 2d St

*BUILDERS

STEPHENSON M DURWOOD & ASSOCIATES 216 S 3d St, PO Box 1187 (Sfield; 27577), Tel 934-6651 (See Index To Advertisers)
TRADITIONAL HOMES INC 209 S Third St, PO Box 881 (Sfield; 27577), Tels 934-0179, 934-0170, Nights 934-2268 (See Index To Advertisers)

*BUILDERS' HARDWARE

SMITHFIELD WHOLESALE BUILDERS SUPPLY INC Hwy 301 N, PO Box 951 (Sfield; 27577), Tel 965-2385 (See Index To Advertisers)

*BUILDING CONTRACTORS

MASTER BUILDERS & REALTY INC Rt 3 (Sfield; 27577), Tels 934-7332 And 934-4621 (See Index To Advertisers)
ODOM K RUFFIN CONSTRUCTION CO INC Rose Manor Shopping Center, 801 Raleigh Rd, PO Box 1989, (Sfield; 27577), Tels 934-2143, Res 934-0452 (See Index To Advertisers)

*BUILDING AND LOAN ASSNS

FIRST FEDERAL SAVINGS & LOAN ASSOCIATION
204 N 2d St (Sfield; 27577) Tel 934-3133 (See Index To Advertisers)

ACE WELDING & FABRICATION
PRECISION MACHINE SHOP
STAINLESS AND ALUMINUM SPECIALISTS
Hwy. 70 West, Smithfield (27577) Tel. 934-3251

M. DURWOOD STEPHENSON
AND ASSOCIATE REAL ESTATE
REALTOR®
BUILDERS DEVELOPERS SALES
SOLD
216 S. 3d St. Smithfield (27577) Tel. 934-6651

BUILDING AND LOAN ASSNS—CONTD
SMITHFIELD SAVINGS & LOAN ASSN, 201 Market St (Sfield; 27577) Tel 934-3031 (See Index To Advertisers)

BUILDING MATERIALS AND SUPPLIES

HANDY ANDY ECONOMY PRODUCTS CENTER Hwy 70 A, Rt 3, Box 447H (Sfield; 27577), Tel 965-6405
Ibsa 131 Market St
LEE GUY C MANUFACTURING CO, US Hwy 301 N, PO Box 150 (Sfield; 27577), Tel 934-2162 (See Index To Advertisers)
Price H Blake & Sons Inc 107 S Raiford St (SEL)
Ranch Redwood Corp 529 Truck La
SMITHFIELD WHOLESALE BUILDERS SUPPLY INC Hwy 301 N, PO Box 951 (Sfield; 27577), Tel 965-2385 (See Index To Advertisers)
STRICKLAND LUMBER & BUILDING SUPPLY INC, 603 Raleigh Rd, PO Box 1199, Smithfield, N C (27577), Tels 934-7111 And 934-7119

BUILDINGS—OFFICE AND PUBLIC

Brooks Building 115 N 2d St
County Court House 212 Market St
Gaskin Building 129 Court House Sq Rm 20
Gaskin Building 129 Court House Sq
James Building 618 Raleigh Rd
Ragsdale & Moore Building 125 N 2d St
Second Street Offices 111 N 2d St
Selma City Hall 100 N Raiford St (SEL)
Smith Roger Building 101 N 2d St
Smithfield Municipal Building 116 S 4th St
Smithfield Woman's Club Bldg 405 N 2d St
Wilson Building 212 Bridge St

BURIAL ASSOCIATIONS

Sanders Mutual Burial Assn Inc 806 Market St
Sanders Walter Mutual Burial Association Inc 302 Truck La
Union Mutual Burial Benefit Assn Inc Smithfield Hwy (SEL)

BUS LINES

Bus Station 711 Market St
Carolina Coach Lines 711 Market St
Greyhound Lines East 711 Market St
Seashore Transportation 711 Market St

BUSINESS COUNSELORS

Carolina Timber Management Inc 216 S 3d St Rm 4

CECIL'S EXXON SERVICENTER
Auto Repairing • Tires and Batteries • Gas • Oils and Lubricants
201 3rd St. Smithfield, N.C. (27577) Tel. 934-8267

BUSINESS MACHINES

Smithfield Typewriter Sales & Service 805b S 3d St

*BUSINESS PROPERTY

MASTER BUILDERS & REALTY INC Rt 3 (Sfield; 27577), Tels 934-7332 And 934-4621 (See Index To Advertisers)

CABINETMAKERS

Cabinet Makers 110 N 8th St
Ellis Cabinet Shop 107 W Anderson St (SEL)

*CANDY—RETAIL

CREECH DRUG CO INC (Whitman's) 126 N Raeford St, PO Box 535 (Selma; 27576), Tel 965-2316 (See Index To Advertisers)

CARPETS, RUGS AND FLOOR COVERINGS—RETAIL

C & J Carpet Oulet 826 Truck La
Hopkins Carpet & Floor Covering Service 114 W Waddell St (SEL)
SMITHFIELD CARPET OUTLET Hwy 70 W (1 Mile West Of Smithfield), PO Box 1003 (Sfield; 27577), Tel 934-3944

*CATALOG SALES STORES

MONTGOMERY WARD RETAIL & CATALOG STORE 410 Truck Lane (Sfield; 27577), Tel 934-3184

CEMETERIES

County Cemetery 100 Angier Rd
Greenwood Cemetery 600 W Elizabeth St (SEL)
Hills Of Neuse Memory Gardens Inc Hwy 301 S
Oakland Cemetery 409 North St
Riverside Cemetery cor S 2d St Church
Selma Memorial Gardens Smithfield Hwy (SEL)
SUNSET MEMORIAL PARK Intersection 210 And Hwy 70 W, PO Box 855, Smithfield (27577), Tels 934-3419, Res 934-3815

Stanfield Lumber & Building Supply Co.
603 Raleigh Rd.
Smithfield (27577)
Tel. 934-7111

Henry M. Johnston Insurance Agency
GENERAL INSURANCE
BONDS — HAIL — FIRE — LIFE
118 S. 2d St., P.O. Box 857 Tel. 934-2461 Smithfield, N.C. (27577)

*CERTIFIED PUBLIC ACCOUNTANTS

MATTHEWS DANIEL G & ASSOCIATES INC 902 S 3d St (Sfield; 27577), Tel 934-7116, Dunn, N C Office Tel 892-6167

*CHAMBERS OF COMMERCE

GREATER SMITHFIELD-SELMA CHAMBER OF COMMERCE INC Municipal Bldg, 116 S 4th St, PO Box 467 (Sfield; 27577), Tel 934-8220 (See Index To Advertisers)

CHIROPRACTORS

Underwood Harold K 902 North St
Westbrook Leonard A 902 North St

CHURCHES AND SYNAGOGUES

Asbury Methodist Church 213 W Caroline Av
Asbury United Methodist Church 1626 S 3d St
Assembly Of God Church 1906 S 3d St
Belleview Presbyterian Church 705 E Lizzie St (SEL)
Brietz Methodist Church 910 W Railroad St (SEL)
Brietz Mission 8 S Church St (SEL)
Burning Bush Holiness Church 312 Raleigh Rd
Centenary United Methodist Church 140 Market St
Central Baptist Church 315 N 8th St
Church Of God 1104 E Hancock St
Church Of God 901 W Oak St (SEL)
Church Of God Of Prophecy 306 E Elizabeth St (SEL)
Church Of God Of Prophecy 795 2d Av
Church Of God Of Prophecy The 518 S Pollock St (SEL)
Edgerton Memorial Methodist Church 401 W Anderson St (SEL)
Evans Chapel Methodist Church 905 2d Av
First Assembly Of God Church Hwy 301 S
First Baptist Church 500 S Pollock St (SEL)
First Baptist Church 300 N 4th St
First Baptist Church 202 S 4th St
First Christian Church 1001 Crescent Dr
First Free Baptist Church 529 S 3d St
First Presbyterian Church 301 Church St
Free Will Baptist Church 810 Blount St
Glad Tidings Assembly 523 Glenn St
Harrison Chapel Church 711 S Raiford St (SEL)
Howell Chapel Church Of Christ 210 E Preston St (SEL)
Lilly Of The Valley Christ Disciples Church 430 Belmont St
Midway Baptist Church Smithfield Hwy (SEL)
Mitchener Memorial Baptist Church 911 Blount St
Mt Livingstone Holy Church 403 S Ethel St (SEL)
Mount Moriah Friendly Baptist Church 714 Old Depot Rd Rt 2
Mt Zion A M E Zion Church 814 2d Av
Mount Zion Holy Church 916 South Av
Pentecostal Church Of Deliverance end Fuller St
Pentecostal First Free Will Baptist Church 306 Graves St (SEL)

Mobil
Gardner-Creech Oil Co., Inc.
HEATING OIL
Tels. 934-7171 and 934-7172
Hwy. 301 N., P.O. Box 488 (Sfield) 27577

CHURCHES AND SYNAGOGUES—CONTD
Pentecostal Holiness Church 410 N Webb St (SEL)
Primitive Baptist Church 204 S Front St
Saint Ann's Catholic Church 115 N 7th St
St John's A M E Church 401 W Watson St (SEL)
Saint Mark's A M E Church 409 Bridge St
Saint Paul's Episcopal Church 218 S 2d St
Saint Peter's Christian Disciples Church 1011 Massey St
Selma Baptist Church 110 N Pollock St (SEL)
Selma Baptist Church 105 W Waddell St (SEL)
Selma Free Will Baptist Church 602 N Pollock St (SEL)
Selma Presbyterian Church 306 N Pollock St (SEL)
Sharon Baptist Church 116 Britt St
Smithfield Advent Christian Church 813 S 5th St
Smithfield Pentacostal Holiness Ch 1000 Wilson Mills Rd
Tabernacle The 210 E Anderson St (SEL)
Trinity United Presbyterian Church 612 Church St
United Pentecostal Church Hwy 301 S
Unity Free Will Baptist Church 102 W Langdon Av
West Calvary Free Will Baptist Church 309 Powell St
West Smithfield Church Of God 104 Hartley Dr
Whitley Memorial United Methodist Church 300 Wilson Mills Rd
Zion Methodist Church 811 S Massey St (SEL)

*CITY DIRECTORY LIBRARIES

CITY DIRECTORY LIBRARY

GREATER SMITHFIELD-SELMA
MUNICIPAL BLDG
116 S 4TH ST (SMITHFIELD) PO BOX 467
TELEPHONE 934-8220

*CITY DIRECTORY PUBLISHERS

HILL DIRECTORY COMPANY

2910 W CLAY ST
PO BOX 27546
RICHMOND, VA (23261)
TELEPHONE 804-359-6001

Efird's
A MARTIN COMPANY
EFIRD'S PEST CONTROL
309 S. 4th Street - P.O. Box 1045 Smithfield, N.C. (27577) 934-6091

THOM DUNCAN ANN DUNCAN
SMITHFIELD FLORIST
"For the Unusual"
ALL MAJOR CREDIT CARDS
117 N. 3d St, Smithfield, N.C. (27577) Tel. 934-4196

CLEANERS AND DYERS

Howard Cleaners 803 S 3d St
Ideal Cleaners & Laundry 104 W Waddell St (SEL)
Wiggs One Hour Cleaners 505 Market St

CLERGYMEN

Balltzglier Howard O Rev 109 Strickland Dr
Barbour Luther U Rev 147 Barbour Rd Rt 3
Blackman Danny Rev 115 Caroline Av W
Blackmon P Thompson Rev 600 Powell St
Coats Cleron M Rev 208 E Hancock St
Craft John S Rev 102 W Langdon Av
DUNCAN THOM DR 410 S 5th St (Sfield; 27577) Tel 934-4196
Erch John Rev Jr 19 Dail St
Gilmore Eva Rev 803e W Preston St (SEL)
Goodwin Robt T Rev 215k W Davis St
Hathaway Joseph C Rev 617 S 3d St
Hawes Charles Rev 719 S 1st St
Henderson Fred Rev 707 King Cir (SEL)
Hudson Jarvis D Rev 603 N 4th St
Jethro Phillip E Rev 104 Hartley Dr
Kennedy Kermit A Rev 1106 E Hancock St
Lanier Boris Rev 508 Chestnut St (SEL)
Leist Wm A Rev 926 Chestnut Dr
Lynn Joseph Rev 113 N 7th St
Mc Cormick Robt L Rev 410 Caswell St
Mc Cown M R Rev 303 North St
Moore Timothy B Rev 115 E Heath Av
Murray Raymond M Rev 905 W Oak St (SEL)
Pate G Wesley Rev 209 E Langdon Av
Peele Terry E Rev 206 Kathy Cir
Pollett Bertram G 2114 Michael La
Poulk Robt M Rev 104 S Sumner St (SEL)
Puckett Joe R Rev 513 Lee St
Ryberg John L Rev 817 Vermont St
Sanders Mildred R Rev Mrs 215 Durham St
Stokes Elijah L Rev 800 W Railroad St (SEL)
Thrasher Kenneth L Rev 104 Castle Dr
Truitt Sam Rev 401 Powell St
Ward Harry R Rev 302 S Rodgers Dr
West Earl Rev 304 E Elizabeth St (SEL)
Williams Danl Rev 714 S Raiford St (SEL)
Williams Richd J Rev 406 S 4th St
Williford Gladys Rev 809 Wilson Mills Rd
Wilson Ben H III Rev 904 Crescent Dr
Woodall Leonard B Rev 527 S 3d St
Worthington T D Rev 315 N 8th St

Jean J. Adams Realty Co.
REALTOR®
612 Lee St. Tels. 934-2332 and 934-0441
P.O. Box 1285 Smithfield, N.C. (27577)

CLINICS

Smithfield Chiropractic Clinic 612 Truck La
Smithfield Orthopaedic Clinic P A 11 Berkshire Rd

CLOTHING MFRS—WOMEN'S AND MISSES'

Jerold Division Of U S Industries 1323 S 3d St

*CLOTHING—MEN'S AND BOYS'—RETAIL

AUSTIN'S HUGH 237 E Market St, Smithfield (27577), Tel 934-8401

CLOTHING—RETAIL

Ashley's Pine Needles Sq
Austin's Hugh 237 Market St
Barnyard The 140 S 3d St
BELK-HUDSON CO 309-311 Market St (Sfield; 27577), Tel 934-5196 (See Index To Advertisers)
Broadwell's Hose Shop 100½ W Anderson St (SEL)
Cato's 117 S 3d St
Daisy Patch 208 S 5th St
Dorman's Inc 108 S 3d St
Geneva's 122½ S 3d St
Glamor Shop 105 S 3d St
Gringo Inc 328 Market St
Jo's Children Shop 122 S Raiford St (SEL)
Julia's Smithfield Hwy (SEL)
Parrish's Children Shop 142 S 3d St
Selma Style Shop 122 S Raiford St (SEL)
Village Shoppe 836 S 3d St
Williams 123 S 3d St

CLOTHING—USED

Jerry's Thrift Shop 121 S 3d St

CLUBS

American Legion Club 300 N Webb St (SEL)
Good Will Club 206 River Rd (SEL)
Selma Woman's Club 205 W Oak St (SEL)
Smithfield Woman's Club 405 N 2d St
Soard Partypack 201 E Railroad St (SEL)

SMITHFIELD AUTO & MOBILE HOME SALES, Inc.
JOSEPH H. (TOMMY) ALLEN, SR.
Tels. 934-6594 and 934-5492
HIGHWAY 70 WEST P.O. BOX 1491
SMITHFIELD (27577)

L. H.
HALL
METAL
WORKS

BIRD
& SON

Roofing
and
Sheet
Metal
Work

401
S. 6th St.

TEL.
934-2737

SMITHFIELD
N.C. 27577

The Smithfield Herald
Your County Newspaper
PUBLISHED EVERY TUESDAY AND FRIDAY
125 S. 4th St. P.O. Box 1417 Smithfield, N.C. (27577) Tel. 934-2176

COAL DEALERS—WHOL AND BROKERS

Taylor Oil Co 209 S 8th St

COCKTAIL LOUNGES

Cabaret Lounge 503 Brogden Rd
Lee's Lounge 811 S 3d St
Mc Neal Disco 906 Blount St

COFFEE SERVICE

FAY'S SANDWICH CO INC 1500 S 3d St, PO Box 1660 (Sfield; 27577), Tel 934-6191

COLLECTION AGENCIES

Lassiter Nathan T Rental Collection Agent 129 Market St

*COMMERCIAL LOANS

PEOPLES NATIONAL BANK
301 Bridge St, PO Box 1799 (Sfield,27577), Tel 934-5065, Branch Smithfield Plaza Shopping Center, Hwy 70 West, Tel 934-0122 (See Index To Advertisers)

*COMMERCIAL REPORTS

DUN & BRADSTREET INC 1600 Hillsborough St, PO Box 10586, Raleigh, NC (27605), Tel 828-0381

COMMUNITY CENTERS

Golden Years Social Center 710 North St
Salvation Army Youth Center 310 N 8th St
Wreck The Rear 115 N 3d St

CONCRETE PRODUCTS

Mitchell Concrete Products 120 Raleigh Rd

CONCRETE—READY MIXED

SMITHFIELD WHOLESALE BUILDERS SUPPLY INC Hwy 301 N, PO Box 951 (Sfield; 27577), Tel 934-6137 (See Index To Advertisers)

WARREN TRACTOR AND IMPLEMENT CO., Inc.
MF Massey Ferguson
RT. 4, BOX 46 TELEPHONE 919-934-6680
FOUR OAKS, NORTH CAROLINA (27524)

CONFECTIONERY—RETAIL

Lil's Soda Shop 214 N 5th St

CONFECTIONERY—WHOL

Jones Candy Co 209 N Brevard St (SEL)

*CONSTRUCTION COMPANIES

LANGLEY CONSTRUCTION CO 817D Truck Lane (Sfield; 27577), Tel (919) 934-5051 (See Index To Advertisers)

CONSULTANTS

J & J Enterprises 403 Truck La
Management Advisory Services 216 S 3d St

*CONTRACTORS

LANGLEY CONSTRUCTION CO 817D Truck Lane (Sfield; 27577), Tel (919) 934-5051 (See Index To Advertisers)

LANGLEY CONSTRUCTION CO
817D Truck Lane (Sfield; 27577), Tel (919) 934-5051 (See Index To Advertisers)

CONTRACTORS—AIR CONDITIONING

PERNELL INC 519 Truck Lane, PO Box 2078 (Sfield; 27577), Tel 924-0153 (See Index To Advertisers)
Polaris Inc 109 S Raiford St (SEL)

CONTRACTORS—BUILDING—GENERAL

Central Carolina Builders 803a Raleigh Rd
Clark Thos T 812 Bridge St
Crestwood Acres Inc 1301 S 3d St
Edgebrook Development Co 112½ S Raiford St (SEL)
Hinnant Construction Co 102 W Anderson St (SEL)
LANGLEY CONSTRUCTION CO 817D Truck Lane (Sfield; 27577), Tel (919) 934-5051 (See Index To Advertisers)
MASTER BUILDERS & REALTY INC Rt 3 (Sfield; 27577), Tels 934-7332 And 934-4621 (See Index To Advertisers)

ODOM K RUFFIN CONSTRUCTION CO INC
Rose Manor Shopping Center, 801 Raleigh Rd, PO Box 1989 (Sfield; 27577), Tels 934-2143, Res 934-0452 (See Index To Advertisers)
Rogers Construction Co 724 S 3d St
Traditional Homes Inc 209 S 3d St
Tri-City Development 102 S Raiford St (SEL)

JOHNSTON — LEE COMMUNITY ACTION
Executive Director — Leon J. Penny
Programs — Headstart — General Services — Housing — Home Health — Information and Referrel
Transportation — Weatherization — Handicap Cluster Training — Manpower
1102 Massey St. P.O. Drawer 711 Smithfield, N.C. (27577) 934-2145

MASTER BUILDERS and REALTY Inc.
ROUTE 3 — 934-7332 or 934-4621
SMITHFIELD, NORTH CAROLINA 27577
Real Estate — Building Contractor
Residential — Commercial Property

CONTRACTORS—CARPENTER

Hobbs Harvey 804 East St

CONTRACTORS—DRY WALL

BEASLEY G E SHEETROCK SERVICE Wilson Mills Rd (W Sfield; 27577), Tel 934-4463 (See Index To Advertisers)

CONTRACTORS—ELECTRICAL

B & T ELECTRICAL CONTRACTORS INC 210 Wilson's Mill Rd (Sfield; 27577), Tels 934-8200, Nights 936-0831 And 934-6578 (See Index To Advertisers)
Beasley's Electrical Service 606 S 1st St
Hansley's Electrical Service 115 Castle Dr
INDUSTRIAL ELECTRIC SALES & SERVICE INC 937 Selma Rd, PO Box 635 (Sfield; 27577), Tels 934-9121, Nights 934-3883
Jones James Electric Service 818 S 3d St
Ricks Electric Co 1002 S Pollock St (SEL)

CONTRACTORS—HEATING

B & T ELECTRICAL CONTRACTORS INC 210 Wilson's Mill Rd (Sfield; 27577), Tels 934-8200, Nights 936-0831 And 934-6578 (See Index To Advertisers)
Bingham James C Co 806 S 3d St
PERNELL INC 519 Truck Lane, PO Box 2078 (Sfield; 27577), Tel 924-0153 (See Index To Advertisers)

CONTRACTORS—INSULATING

SMITHFIELD WHOLESALE BUILDERS SUPPLY INC Hwy 301 N, PO Box 951 (Sfield; 27577), Tel 965-2385 (See Index To Advertisers)

CONTRACTORS—MASON

Becker Masonry Contractor 513 S 1st St

CONTRACTORS—PAINTING AND DECORATING

Bradley Bobby Painting Co 505 Laurel Dr
Weeks Gene 1020 Cherry St
Williamson Richd K 522 Mill St

Holiday Inn®
SMITHFIELD-SELMA, N.C. (27577)
I-95 and 70-A Tel. 965-3771

CONTRACTORS—PLUMBING

Davis Ralph E Plumbing Heating & Cooling 811 North St
Vause Plumbing Co 901 N Raiford St (SEL)

CONTRACTORS—ROOFING

E & H ROOFING CO Hwy 70, Mailing Address Rt 1 Box 65C (Sfield; 27577), Tel 934-3641
HALL L H METAL WORKS, 401 S 6th St (Sfield; 27577), Tel 934-2737 (See Index To Advertisers)

CONTRACTORS—SHEET METAL

Gurkin Edw M 802 Walnut St (SEL)
HALL L H METAL WORKS, 401 S 6th St (Sfield; 27577), Tel 934-2737 (See Index To Advertisers)
Parker Metal Works Hwy 301 S

CONTRACTORS—SHEET ROCK

BEASLEY G E SHEETROCK SERVICE Wilson Mills Rd (W Sfield; 27577), Tel 934-4463 (See Index To Advertisers)

CONTRACTORS—TILE

Eatmon's Tile Service 207 Cloverdale Dr

CREDIT REPORTING AGENCIES

Credit Bureau Of Smithfield Rear 911 S 2d St
DUN & BRADSTREET INC 1600 Hillsborough St, PO Box 10586, Raleigh, NC (27605), Tel 828-0381

CURTAINS AND DRAPERIES

Fabric Center Smithfield Hwy (SEL)

DAIRY PRODUCTS—RETAIL

Coble Dairy Products Inc 113 N 8th St

DANCING SCHOOLS AND TEACHERS

Lane Dance Academy 819 Raleigh Rd

DAY NURSERIES

Church Of God Day Care Center 1102 E Hancock St
House's Day Care Center 609 N Webb St (SEL)
Kiddie Kollege 304 Canterbury Rd
Little University 315 Wilson Mills Rd
Peppermint Land Day Care Center 1003 S 3d St

Oldsmobile
Have one built for you.
SMITHFIELD, N.C. (27577)
PIPPIN MOTORS, Inc.
YOUR WHATEVER-IT-TAKES CAR & TRUCK CO.
AMC Tel. 934-2184 Jeep
Products from American Motors
GMC TRUCK & COACH
Cadillac
304 FAREWAY MART

DAY NURSERIES—CONTD
Play Pen Nursery 514 E Rose St
Pumpkin Patch Nursery 508 S 6th St
Washburn Ellen L Mrs 407 S 5th St

*DECORATORS—INTERIOR

KENLY INTERIORS E Second St, PO Box 984 Kenly, N C (27543), Tel 284-4033, Emergency Tels 284-2657, 284-3330

DENTISTS

Cohen Gettys Jr Hwy 301 S
Cohen & Smith Hwy 301 S
Denning John N DDS 906 S 3d St (Sfield; 27577), Tel 934-2391
Earp Joseph T 712 Wilkins St
Grantham Norman B Jr 710 Wilkins St
Koebly Kevin 710 Wilkins St
Lee Wm G 312 S 3d St
Parrish Dicky E 110 E Waddell St, Selma, NC (27576), Tel 965-8660
Smith Willard A Hwy 301 S
Stone Arth 706 Wilkins St
Westbrook Donald L 906 S 3d St
Wood Jerry F 108 E Waddell St (SEL)
Wright Henry N 415a N 7th St

DEPARTMENT STORES

BELK-HUDSON CO 309-311 Market St (Sfield; 27577), Tel 934-5196 (See Index To Advertisers)
Capital Department Store 222 Market St
EFIRD'S DEPARTMENT STORE 505B Market St, PO Box 365 (Sfield; 27577), Tel 934-2445
Family Dollar Store 828 S 3d St
Leder Brothers Inc 235 Market St
Murphy's G C Co 817 Raleigh Rd
Polly's 110 S 3d St
SELMA DEPARTMENT STORE, 104 N Raeford St, (Selma; 27576), Tel 965-3160
T G & Y Pine Needles Sq
WOODALL'S OF SMITHFIELD Rose Manor Shopping Center, Hwy 70 W (Sfield; 27577), Tel 934-8608

DIESEL ENGINE REPAIR

Carolina Diesel & Equipment Selma Rd Rt 3

*DIRECTORY PUBLISHERS

HILL DIRECTORY COMPANY
2910 W CLAY ST
PO BOX 27546
RICHMOND, VA (23261)
TELEPHONE 804-359-6001

Charles I Parrish Charles I Parrish Jr
BINGHAM & PARRISH INSURANCE
Agency Inc.
Service Plus Savings
210 Bridge St., Smithfield, N.C. 27577 Tel. 934-5131
PROFESSIONAL INSURANCE AGENTS PIA

DRUGGISTS—RETAIL

Carroll Pharmacy 832 S 3d St
CLOW DRUG INC, 509 Market St (Sfield; 27577), Tel 934-2171 And Pine Needle Square Shopping Center (Sfield; 27577) Tel 934-6004 (See Index To Advertisers)
Creech Drug Co Inc 126 N Raiford St (SEL)
CREECH'S PHARMACY, 109 S 3d St (Sfield; 27577), Tel 934-2131 (See Index To Advertisers)
Eckerd's Drug Store 815 Raleigh Rd
MEDICAL CENTER PHARMACY, 601D N 8th St (Behind Hospital), PO Box 1598 (Sfield; 27577), Tel 934-2111, Night Tels 934-7433 And 934-5113 (See Index To Advertisers)
Selma Drug Co Inc 120 N Raiford St (SEL)
Upchurch Pharmacy 301 Market St
Value-Pak 112 S 3d St

DRUGGISTS' SUNDRIES

CREECH DRUG CO INC, 126 N Raeford St, PO Box 535 (Selma; 27576), Tel 965-2316 (See Index To Advertisers)
CREECH'S PHARMACY, 109 S 3d St (Sfield; 27577), Tel 934-2131 (See Index To Advertisers)
MEDICAL CENTER PHARMACY, 601D N 8th St (Behind Hospital), PO Box 1598 (Sfield; 27577), Tel 934-2111, Night Tels 934-7433 And 934-5113 (See Index To Advertisers)

*DRY WALL CONTRACTORS

BEASLEY G E SHEETROCK SERVICE Wilson Mills Rd (W Sfield; 27577), Tel 934-4463 (See Index To Advertisers)

*ELECTRIC APPLIANCES

SELMA TV & APPLIANCE 118 N Raeford St (Selma; 27576), Tel 965-5664 (See Index To Advertisers)

ELECTRIC MOTORS AND GENERATORS—DLRS AND REPAIRING

INDUSTRIAL ELECTRIC SALES & SERVICE INC 937 Selma Rd, PO Box 635 (Sfield; 27577), Tels 934-9121, Nights 934-3883

*ELECTRIC WIRING

B & T ELECTRICAL CONTRACTORS INC 210 Wilson's Mill Rd (Sfield; 27577), Tels 934-8200, Nights 936-0831 And 934-6578 (See Index To Advertisers)

*ELECTRICAL CONTRACTORS

B & T ELECTRICAL CONTRACTORS INC 210 Wilson's Mill Rd (Sfield; 27577), Tels 934-8200, Nights 936-0831 And 934-6578 (See Index To Advertisers)

BEASLEY'S ELECTRICAL SERVICE
606 S 1st St (Sfield; 27577), Tel 934-4547

ELECTRICAL EQUIPMENT AND SUPPLIES—DEALERS

B & T ELECTRICAL CONTRACTORS INC 210 Wilson's Mill Rd (Sfield; 27577), Tels 934-8200, Nights 936-0831 And 934-6578 (See Index To Advertisers)

G T E Sylvania Inc U S Hwy 95 S

SMITHFIELD ELECTRIC SUPPLY CO 412 S 7th St (Sfield; 27577) Tels 934-4131 And 934-5041 (See Index To Advertisers)

ELECTRICAL EQUIPMENT AND SUPPLIES—WHOLESALE

SMITHFIELD ELECTRIC SUPPLY CO 412 S 7th St (Sfield; 27577) Tels 934-4131 And 934-5041 (See Index To Advertisers)

ELECTROLYTIC TREATMENT

Esther's Electrolysis 405a S 6th St

ELECTRONIC EQUIPMENT AND SUPPLIES

A S M Corp 525 Truck La

Saul's Discount Electronics 106 W Anderson St (SEL)

ENGINEERS—CIVIL

Ragsdale Engineers (PA) 310 Johnston St

ENGINES—GAS AND GASOLINE

Lambert's Engine Sales & Service Inc 122 Raleigh Rd

EXPRESS COMPANIES

Nall Virgil F 1212 Fuller St

*EXTERMINATORS—BUG AND VERMIN

EFIRD'S PEST CONTROL 309 S 4th St, PO Box 1045 (Sfield; 27577), Tel 934-6091 (See Index To Advertisers)

SOUTHERN REALTY
REALTOR
RESIDENTIAL — COMMERCIAL — INDUSTRIAL — SALES
PROPERTY MANAGEMENT — APPRAISALS
CHARLES E. HESTER, REALTOR
P.O. Box 121, Hwy. 301 South, Selma, N.C. (27576) Phone 965-9744 - 965-2667 Home 965-6488

FARM BUREAUS

Johnston County Farm Bureau Hwy 301 S

*FARM IMPLEMENTS AND MACHINERY

WARREN TRACTOR & IMPLEMENT CO INC US Hwy 301, Rt 4, Box 46, Four Oaks, NC (27524), Tel 934-6680 (See Index To Advertisers)

*FARM SUPPLIES

LARRY'S FARM SERVICE 505 Truck Lane (Sfield; 27577), Tel 934-2644

FEED DEALERS—RETAIL

Jack's Farm Supply 1221 S 3d St

FERTILIZER DEALERS

Smith-Douglas Fertilizer Co 1217 Hwy 70 E
Swift Agriculture Chemical 400 E Preston St (SEL)

FERTILIZER MFRS

Larry's Farm Service 505 Truck La
Wallace Warehouses 505 Truck La

FINANCE COMPANIES

Bryant Finance Co Inc 126 S 3d St
Great Southern Finance 109 N Raiford St (SEL)
PROVIDENT FINANCE CO 312 Market St (Sfield; 27577), Tel 934-7151 (See Index To Advertisers)
SAFEWAY FINANCE CORP OF NC 103 S 3d St, PO Box 325 (Sfield; 27577), Tel 934-5031 (See Index To Advertisers)
Welcome Finance Co Inc 817c Truck La

FISH AND SEA FOOD DEALERS—RETAIL

Barbee Seafood 318 N 8th St
Higgins Ottis Fish Market 107 N 4th St
Quality Seafoods 103 W Anderson St (SEL)

*FIXTURES—LIGHTING

SMITHFIELD LIGHTING & ANTIQUES Truck La (Sfield; 27577), Tel 934-3622 (See Index To Advertisers)

*FLORAL ARRANGEMENTS

BOLTON'S FLOWER SHOP, 209 S 2d St (Sfield; 27577) Tels 934-2630 And 934-3618, Nights 934-4670 (See Index To Advertisers)

FLORISTS—RETAIL

BOLTON'S FLOWER SHOP
209 S 2d St (Sfield; 27577), Tels 934-2630 And 934-3618, Nights 934-4670 (See Index To Advertisers)
D & B Florist 107 N Raiford St (SEL)
HATCHER'S FLOWER SHOP 1½ Mi North Of Selma On U S Hwy 301 N (27576), Tel 965-3837
Mc Lamb Floral Shop 619c S 3d St
Mitchell's Florist 618a Market St
Peggy's Flower Hut 105 W Heath Av
Rose Manor Flower Shop 803 Raleigh Rd
SMITHFIELD FLORIST, 117 N 3d St (Sfield; 27577) Tel 934-4196 (See Index To Advertisers)

FLORISTS—WHOL

B & S Florist Smithfield Hwy (SEL)

FLOUR MILLS

Gurley Milling Co Of Selma Nc Inc 307 E Preston St (SEL) Floor

FOOD PRODUCTS MFRS

FAY'S SANDWICH CO INC (Wholesale), 1500 S 3d St, PO Box 1660 (Sfield; 27577), Tel 934-6191

FORGING—IRON AND STEEL

Phillips Iron Works 808 Selma Rd Rt 3

FRUIT DEALERS—RETAIL

Johnson Thos Fruit Stand 326 Market St

*FUEL DEALERS

GARDNER-CREECH OIL CO INC Hwy 301 N, PO Box 488 (Sfield; 27577), Tels 934-7171 And 934-7172 (See Index To Advertisers)
NORTH CAROLINA BUTANE GAS CO INC Hwy 210 W, PO Box 1047 (Sfield; 27577), Tels 934-2125, Night Service 934-5371, Gas 965-3750 Or 934-7653
WILSON OIL & GAS CO
'PROMPT AND
DEPENDABLE FUEL OIL AND LP GAS SERVICE
COMPLETE SUPPLY OF
MOTOR OILS
OPEN SATURDAY
UNTIL 12 NOON
RAILROAD STREET
PO DRAWER D
WILSON'S MILLS NC (27593)

HOWARD JOHNSON'S motor lodge
The Flavor of America
I-95 and U.S. 70
SMITHFIELD, N.C. (27577)
Tel. (919) 934-7176

FUEL DEALERS—CONTD
WILSON OIL & GAS CO—CONTD
TELEPHONE 934-6131
(See Index To Advertisers)

FUEL OIL

BUSY BEE OIL CO INC, PO Box 309, Pine Level, NC (27568), Tel 965-3341 (See Index To Advertisers)
DENNING-WESTBROOK OIL CO INC, 205 Raleigh Rd (Sfield; 27577), Tel 934-2266 (See Index To Advertisers)
GARDNER-CREECH OIL CO INC Hwy 301 N, PO Box 488 (Sfield; 27577), Tels 934-7171 And 934-7172 (See Index To Advertisers)
IDEAL OIL CO INC, 511 Truck La, PO Box 329 (Sfield; 27577), Tel 934-8121
STANCIL OIL CO (Amoco), 905 S Pollock St (Hwy 301 N At 1st St), Selma, NC (27576), Tels 965-2372 And 965-6331
TAYLOR OIL CO (Texaco), 209 S 8th St (Sfield; 27577), Tel 934-4161

*FUNERAL DESIGNS

BOLTON'S FLOWER SHOP, 209 S 2d St (Sfield; 27577) Tels 934-2630 And 934-3618, Nights 934-4670 (See Index To Advertisers)

FUNERAL DIRECTORS

PARRISH FUNERAL HOME (UNION MUTUAL INSURANCE CO) Hwy 301 S, PO Box 597 (Selma; 27576) Tel 965-3031 (See Index To Advertisers)
Sanders Funeral Home 806 Market St
SANDERS WALTER FUNERAL HOME, 302 Truck La, PO Box 1272 (Sfield; 27577), Tels 934-6661, Res 934-2585
Underwood Funeral Home 522 S 7th St

*FUNERAL HOMES

PARRISH FUNERAL HOME, Hwy 301 S, PO Box 597 (Selma; 27576) Tel 965-3031 (See Index To Advertisers)

FURNACE DEALERS—SALES AND SERVICE

PERNELL INC 519 Truck Lane, PO Box 2078 (Sfield; 27577), Tel 924-0153 (See Index To Advertisers)

FURNISHED ROOMS

Lee House 128 S 2d St

FURNITURE MFRS

Griggs Equipment Inc end W Anderson St (SEL)

FURNITURE REPAIRING

Daughtry's Hobby Shop 521 S 5th St
Ole Timey Furniture Smithfield Hwy (SEL)

FURNITURE—RETAIL

Denning Furniture Co Inc 205 S 3d St
Furniture Salvage Co 825½ Raleigh Rd
Halls Furniture Outlet 833 Truck La
HEILIG-MEYERS CO 131 S 3d St, PO Box 270 (Sfield; 27577), Tel 934-2157
HEILIG-MEYERS CO 111 N Raeford St, Selma, NC (27546), Tels 965-8126 And 965-8127
Jones Brothers Furniture Co 1320 Selma Rd Rt 3

TALTON FURNITURE INC, 432 E Market St (Sfield; 27577), Tel 934-6011

Tucker G S & Co Inc 501 Market St
Wilson Furniture & Appliance Co 139 N 3d St

FURNITURE—USED

Smithfield Used Furniture 115 N 4th St

GARBAGE COLLECTION SERVICE

TRASH COLLECTION SERVICE 610 Powell St, PO Box 182 (Sfield; 27577), Tels 934-2532 And 934-7660 (See Index To Advertisers)

GARDEN AND LAWN FURNISHINGS

Taylor Garden & Yard Center N Pollock St (SEL)

GAS APPLIANCES—SALES AND SERVICE

AYCOCK PROPANE GAS SERVICE, Smithfield-Selma Hwy, PO Box 1096 (Sfield; 27577), Tel 934-2272, Res Tel 934-8195 (See Index To Advertisers)
PARRISH GAS & APPLIANCE CO INC 127 N Raeford St (Selma; 27576), Tel 965-8791
PYROFAX GAS CORP, Hwy 301 S, Rt 1, PO Box 1538, (Smithfield; 27577), Tel 934-2533

GAS—BOTTLED

AYCOCK PROPANE GAS SERVICE (Bottled Or Bulk), Smithfield-Selma Hwy, PO Box 1096 (Sfield; 27577), Tel 934-2272, Res Tel 934-8195 (See Index To Advertisers)
DENNING—WESTBROOK OIL CO INC (Philgas), 205 Raleigh Rd (Sfield; 27577) Tel 934-2266 (See Index To Advertisers)
North Carolina Butane Gas Co 109 Angier Rd

GAS—BOTTLED—CONTD
PYROFAX GAS CORP, Hwy 301 S, Rt 1, PO Box 1538, (Smithfield; 27577), Tel 934-2533

GAS COMPANIES

Parrish Gas & Appliance Co Inc 127 N Raiford St (SEL)

GASES—LIQUEFIED PETROLEUM

WILSON OIL & GAS CO Railroad St, PO Drawer D, Wilson's Mills, NC (27593), Tel 934-6131 (See Index To Advertisers)

GASOLINE STATIONS

B & G American Station 703 Market St
Brown's Union Seventy-Six Station 1340 Selma Rd Rt 3
Burgess' Exxon U S Hwy 95 S
Catch Me Eye Amoco Smithfield Hwy (SEL)
CECIL'S EXXON SERVICENTER 201 S 3d St (Sfield; 27577), Tel 934-8267 (See Index To Advertisers)
City Texaco 104 N 8th St
Doug's Exxon Service Hwy 70 E
Dupree's Super Service 803 Truck La
Frank's Service Center Selma Rd Rt 3
Gas Pumps 613 E Anderson St (SEL)
George's Gulf 819 Truck La
Hogue's Harold Interstate Texaco Service U S Hwy 95 S
Holiday Gulf U S Hwy 95 S
Holley's Shell Service 506 Truck La
Holloman's Texaco Service Station Hwy 70 E
Kayo Oil Co 1212 Hwy 70 E
Mac's Gulf Service 100 S Pollock St (SEL)
Massengill Union 76 Service Station 817 S 3d St
Otto's Soco Service 106 S 8th St
Parker Phillips 66 Gas Station 205 Raleigh Rd
Self-Serv Gas Station 608 Raleigh Rd
Self Service Gas Station 828 Truck La
Selma Self Service 905 S Pollock St (SEL)
Service Distributing Co Inc 1016 Selma Rd Rt 3
Sewell's Par-T-Pak Brogden Rd
Smithfield Exxon Service 716 Market St
Smithfield Gulf Service 838 S 3d St
Travelers Service Station 201 S Pollock St (SEL)
Truck Lane Service Station 305 Truck La
Union 76 Service Station 711 W Noble St (SEL)

GASOLINE—WHOLESALE

BUSY BEE OIL CO INC, PO Box 309, Pine Level, NC (27568), Tel 965-3341 (See Index To Advertisers)

*GENERAL CONTRACTORS

ODOM K RUFFIN CONSTRUCTION CO INC Rose Manor Shopping Center, 801 Raleigh Rd, PO Box 1989, (Sfield; 27577), Tels 934-2143, Res 934-0452 (See Index To Advertisers)

GENERAL MERCHANDISE—RETAIL

Selma Trading Post 910 S Pollock St (SEL)
Stuckey's Pecan Shoppe U S Hwy 95 S

GIFT SHOPS

Gregory's 115 S 3d St
SMITHFIELD FLORIST, 117 N 3d St (Sfield; 27577) Tel 934-4196 (See Index To Advertisers)

GROCERIES AND MEATS—RETAIL

A&P Food Store 829 Truck La
Aycock J M Daniels Grocery 201 Raleigh Rd
Barnes Grocery 910 Old Depot Rd Rt 2
Bass Grocery 512 N Sellers St (SEL)
Byrd's Grocery 815 W Noble St (SEL)
Byrd's Handi-Pak Market 1208 Hwy 70 E
Darrell's Groceries 1010 W Oak St (SEL)
Duncan Grocery 7 N Church St (SEL)
Edwards I G A 511 Market St
Fast Fare 716 Truck La
Finney's Grill 807 Market St
Food World Pine Needles Sq
Gardner's Grocery Store 605 Selma Rd
Godwin Brad Red & White Food Store 203 N Raiford St (SEL)
I G A Super Market 212 N Pollock St (SEL)
Jernigan Grocery 900 E Lizzie St (SEL)
Jerry's Food Market 507 E Lizzie St (SEL)
Johnson Delma Self Service 801 S 3d St
Jordan's Open Air Market 109 S 8th St
Keene's Convenient Store 320b Stancil St
Leeway Food Mart 2100 S 3d St
Peterson's Grocery & Market 302 N 9th St
Piggly Wiggly Stores Inc 826 S 3d St
Sanders Grocery 1102 Harris St
Selma Open Air Market 124 S Raiford St (SEL)
Short Stop Food Market 210 S Pollock St (SEL)
Short Stop Food Marts 1310 S 3d St
Smithfield Open Air Market No 3 Hwy 301 S
Strickland's Open Air Market 600 Truck La
T-Mart Food Store 812 N Pollock St (SEL)
Thompson Grocery & Service Station 816 Selma Rd Rt 3
Westfield Grocery 214 Wilson Mills Rd
Winn-Dixie S Pollock St (SEL)
Winn-Dixie Stores 813 Raleigh Rd

GROCERS—WHOL

Whitley Wholesale Grocery Co Inc Rear 116 Raleigh Rd

HALLS

Masonic Temple 111 S Raiford St (SEL)

*HARDWARE

STRICKLAND LUMBER & BUILDING SUPPLY INC, 603 Raleigh Rd, PO Box 1199, Smithfield, N C (27577), Tels 934-7111 And 934-7119

HARDWARE—RETAIL

Bracey D A Jr Hardware Co 110 S Raiford St (SEL)
Congleton Hardware 101 S 3d St

HATCHERIES

Watson's Hatchery 924 Selma Rd Rt 3

HEALTH FOODS—DEALERS

CLOW DRUG INC (WALGREEN AGENCY) 509 Market St, Market Plaza (Sfield; 27577), Tel 934-2171, Pine Needle Square Shopping Center (Sfield; 27577), Tel 934-6004
Lassiter's Health Foods 129 Market St

HEARING AIDS

Beltone Hearing Aid Center 115 N 3d St

*HEAT PUMPS

PERNELL INC 519 Truck Lane, PO Box 2078 (Sfield; 27577), Tel 924-0153 (See Index To Advertisers)

*HEATING AND AIR CONDITIONING

PERNELL INC 519 Truck Lane, PO Box 2078 (Sfield; 27577), Tel 924-0153 (See Index To Advertisers)

*HOME BUILDERS

ODOM K RUFFIN CONSTRUCTION CO INC Rose Manor Shopping Center, 801 Raleigh Rd, PO Box 1989, (Sfield; 27577), Tels 934-2143, Res 934-0452 (See Index To Advertisers)
TRADITIONAL HOMES INC 209 S Third St, PO Box 881 (Sfield; 27577), Tels 934-0179, 934-0170, Nights 934-2268 (See Index To Advertisers)

*HOME IMPROVEMENTS

TRADITIONAL HOMES INC 209 S Third St, PO Box 881 (Sfield; 27577), Tels 934-0179, 934-0170, Nights 934-2268 (See Index To Advertisers)

*HOME LOANS

FIRST FEDERAL SAVINGS & LOAN ASSOCIATION, 204 N 2d St (Sfield; 27577), Tel 934-3133 (See Index To Advertisers)

*HOMES—MOBILE

CONNER MOBILE HOME SALES Hwy 301 N (Sfield; 27577), Tel 934-6438 (See Index To Advertisers)

HOSPITALS

JOHNSTON MEMORIAL HOSPITAL, Highway 301 N, PO Box 1376 (Sfield; 27577), Tel 934-8171
Willowrun Veterinary Hospital 710 Truck La

HOTEL AND RESTAURANT SUPPLIES AND EQUIPMENT

Jordan Sales & Service 109 Raleigh Rd

HOTELS

Econo-Travel Motor Hotel U S Hwy 95 S
Holiday Inn Of Smithfield Nc U S Hwy 95 S

HOUSEHOLD APPLIANCES—DEALERS

Talton Appliance Co Inc 116 S 3d St
Worley Bros 128 S 3d St

*HOUSEWARES

BELK-HUDSON CO 309-311 Market St (Sfield; 27577), Tel 934-5196 (See Index To Advertisers)

*HUNTING AND FISHING EQUIPMENT

SMITHFIELD MOTOR PARTS INC 723 S 3d St (Sfield; 27577), Tels 934-8116 And 934-8117, Emergency 934-7319

ICE CREAM AND FROZEN DESSERTS—RETAIL

CREECH'S PHARMACY, 109 S 3d St (Sfield; 27577), Tel 934-2131 (See Index To Advertisers)

ICE—MFRS AND WHOL

Selma Ice Coal & Oil Co 150 N Webb St (SEL)

*INCOME TAX AUDITS

LASSITER MARGARET H INCOME TAX & BOOKKEEPING SERVICE
839 8th St, PO Box 1161 (Sfield; 27577), Tel (919) 934-3722 (See Index To Advertisers)

INCOME TAX SERVICE

LASSITER MARGARET H INCOME TAX & BOOKKEEPING SERVICE
839 8th St, PO Box 1161 (Sfield; 27577), Tel (919) 934-3722

REALTOR®
COLONIAL REALTY
123 N. Raiford Street, Selma, N.C. (27576)
Tel. 965-5895 HOME PHONES 965-3854 - 965-2420

INCOME TAX SERVICE—CONTD
LASSITER MARGARET H INCOME TAX & BOOKKEEPING SERVICE—CONTD
(See Index To Advertisers)
Parker Dick Income Tax 808 S 3d St
Parker Dick Income Tax Service Smithfield Hwy (SEL)
Wall Norwood Accounting Smithfield Hwy (SEL)

*INSTALLMENT LOANS

FIRST-CITIZENS BANK & TRUST CO
241 MARKET ST
SMITHFIELD, N C (27577)
TELEPHONE 934-8181
(For Branches See Alphabetical Listing)

PEOPLES NATIONAL BANK
301 Bridge St, PO Box 1799 (Sfield,27577), Tel 934-5065, Branch Smithfield Plaza Shopping Center, Hwy 70 West, Tel 934-0122 (See Index To Advertisers)

INSURANCE

Avery J C Insurance Agency 104 W Anderson St (SEL)
Bingham & Parrish Insurance Agency Inc 212 Bridge St
Braswell Insurance Agency Smithfield Hwy (SEL)
Charlotte Liberty Mutual Insurance Co 111 N 2d St Rm 3
Creech Max G Insurance & Realty Inc 805 S 3d St
Crocker Renfrow & Stephenson Ins Agcy Inc 216 S 3d St
Farmers County Mutual Fire Insurance Co Inc Selma Rd Rt 3
Great Southern Life Ins Co 111 N 2d St
GURGANUS C L INSURANCE & REALTY 209 S 3d St (Sfield; 27577), Tel 934-7655
Jefferson Standard Life Insurance Co 129 Court House Sq Rm 22
Jefferson Standard Life Insurance Co 213 E Parker St
Johnson T Ruffin Jr Insurance 125 N 2d St
JOHNSTON COUNTY FARM BUREAU US Hwy 301 S, PO Box 1837 (Sfield; 27577), Tel 934-8148
Johnston Henry M Insurance Agency 118 S 2d St
Life Insurance Co Of Virginia 200 Fareway Dr
Nationwide Mutual Insurance 612 Lee St
Neville-Taylor & Assoc Inc Selma Rd Rt 3
New York Life Insurance Co 125 N 2d St
North American Assurance Society 213 E Parker St
Parrish Donald Insurance Agency 839 Truck La
Parrish Donald Insurance Agency 618 Raleigh Rd
Parrish & Stephenson Inc Agency Inc 216 S 3d St

FINANCIAL SERVICES
PROVIDENT FINANCE COMPANY
$5.00 FOR EACH NEW CUSTOMER YOU
REFER TO US TO WHOM WE MAKE A LOAN
312 Market St. — Smithfield, N.C. (27577) Telephone 934-7151

AYCOCK PROPANE GAS SERVICE
BOTTLED and BULK GAS—GAS APPLIANCES
Tel. 934-2272, Res. Tel. 934-8195
Smithfield - Selma Hwy., P.O. Box 1096
Smithfield, N.C. 27577

L. H.
HALL
METAL
WORKS

BIRD
& SON

Roofing
and
Sheet
Metal
Work

401
S. 6th St.

TEL.
934-2737

SMITHFIELD
N.C. 27577

The Smithfield Herald
Your County Newspaper
PUBLISHED EVERY TUESDAY AND FRIDAY
125 S. 4th St. P.O. Box 1417 Smithfield, N.C. (27577) Tel. 934-2176

INSURANCE—CONTD
Pearce Roy A Jr Insurance Agency 435a Market St
Pilot Life Insurance Co 129 Court House Sq Rm 15
Renfrow J P 111 N 2d St Rm 4
Skinner's Insurance & Realty 115 S 8th St
Southern Life Insurance Co 129 Court House Sq Rm 19
Stallings Insurance & Realty 135 Market St
Stanley Insurance Agency 416 Market St
State Farm Insurance Co 807 Raleigh Rd
Stephenson W Carroll Jr Ins Agency 1009 S Pollock St (SEL)
Stephenson W Carroll Insurance Agency Inc 409 Market St

*INSURANCE AGENTS

JOHNSTON HENRY M INSURANCE AGENCY, 118 S 2d St, PO Box 857 (Sfield; 27577), Tel 934-2461 (See Index To Advertisers)

*INSURANCE—AUTOMOBILE

NEVILLE TAYLOR & ASSOCIATES INC, Highway 301 N, PO Drawer 410 (Sfield; 27577), Tel 934-6111 (See Index To Advertisers)
STALLINGS INSURANCE & REALTY, 135 Market St, PO Box 305 (Sfield; 27577), Tels 934-2544 And 934-8141 (See Index To Advertisers)

*INSURANCE—CASUALTY

JOHNSTON HENRY M INSURANCE AGENCY, 118 S 2d St, PO Box 857 (Sfield; 27577), Tel 934-2461 (See Index To Advertisers)
NEVILLE TAYLOR & ASSOCIATES INC, Highway 301 N, PO Drawer 410 (Sfield; 27577), Tel 934-6111 (See Index To Advertisers)

*INSURANCE—FIRE

BINGHAM & PARRISH INSURANCE AGENCY INC
210 Bridge St (Sfield; 27577) Tel 934-5131 (See Index To Advertisers)
NEVILLE TAYLOR & ASSOCIATES INC, Highway 301 N, PO Drawer 410 (Sfield; 27577), Tel 934-6111 (See Index To Advertisers)

Smithfield Electric Supply Co.
Wholesalers and Distributors
412 S. 7th St., Smithfield, N.C. (27577) Tel. 934-5041 - Tel. 934-4131

MEDICAL CENTER PHARMACY
DRIVE-IN PRESCRIPTION SERVICE
J. Marshall Sasser
W. Grover Creech
Pharmacists
Conveniently Located
Behind The Hospital
Telephone
934-2111

*INSURANCE—GENERAL

BINGHAM & PARRISH INSURANCE AGENCY INC
210 Bridge St (Sfield; 27577) Tel 934-5131 (See Index To Advertisers)

CREECH MAX G INSURANCE & REALTY INC, 805A S 3d St (Sfield; 27577), Tel 934-7188

JOHNSTON HENRY M INSURANCE AGENCY, 118 S 2d St, PO Box 857 (Sfield; 27577), Tel 934-2461 (See Index To Advertisers)

NEVILLE TAYLOR & ASSOCIATES INC, Highway 301 N, PO Drawer 410 (Sfield; 27577), Tel 934-6111 (See Index To Advertisers)

PARRISH & STEPHENSON INSURANCE AGENCY INC 216 S 3d St (Sfield; 27577), Tel 934-6073 (See Index To Advertisers)

STALLINGS INSURANCE & REALTY, 135 Market St, PO Box 305 (Sfield; 27577), Tels 934-2544 And 934-8141 (See Index To Advertisers)

STEPHENSON W CARROLL JR INSURANCE AGENCY Two Offices 209 E Market St, PO Box 154 (Sfield; 27577), Tels 934-2606 And 934-5951, 1009 S Pollock St, PO Box 557 (Selma; 27576), Tels 965-6185 And 965-8049, Nights 934-8884

WOODARD CHARLES V (NATIONWIDE)
612 Lee St (S'field; 27577), Tels 934-8632 And 934-3804

*INSURANCE—HOMEOWNERS

JOHNSTON HENRY M INSURANCE AGENCY, 118 S 2d St, PO Box 857 (Sfield; 27577), Tel 934-2461 (See Index To Advertisers)

NEVILLE TAYLOR & ASSOCIATES INC
Hwy 301 N, PO Drawer 410 (Sfield; 27577), Tel 934-6111 (See Index To Advertisers)

*INSURANCE—LIFE

GREAT SOUTHERN LIFE INSURANCE CO 111 N 2d St, PO Box 441 (Sfield; 27577), Tels 934-0947, Res 934-5667

NEVILLE TAYLOR & ASSOCIATES INC, Highway 301 N, PO Drawer 410 (Sfield; 27577), Tel 934-6111 (See Index To Advertisers)

Phillips 66
DENNING — WESTBROOK OIL CO. INC.
Gasoline — Kerosene — Fuel Oil — Metered Service
L.P. GAS
Tel. 934-2266
205 Raleigh Rd.
Smithfield, N.C. 27577
Phillips 66

Century 21
SUBURBAN REAL ESTATE
We're the Neighborhood Professionals TM
Each office is independently owned and operated
200 Fareway Dr. Smithfield, N.C. (27577) Tels. 934-4550 and 934-2693 Nights 934-8807 and 934-4327

JOHNSTON — LEE COMMUNITY ACTION
Executive Director — Leon J. Penny
Programs — Headstart — General Services — Housing — Home Health — Information and Referrel
Transportation — Weatherization — Handicap Cluster Training — Manpower
1102 Massey St. P.O. Drawer 711 Smithfield, N.C. (27577) 934-2145

GOODYEAR
PERRY BROS. TIRE SERVICE
INDEPENDENT GOODYEAR DEALER
GOODYEAR TIRES — GE TV
STEREO AND MAJOR APPLIANCES
512 MARKET ST. (SFIELD; 27577) PHONE 934-8123

INTERIOR DECORATORS AND DESIGNERS

Shelda's Interiors Inc 612 Powell St
Vaughan-Wilson Decorating 210 N 7th St

JEWELERS

Green's Jewelers Inc 318 Market St
JEWEL BOX INC THE 120 S 3d St, PO Box 570 (Sfield; 27577), Tel 934-2500
Selma Jewelery & Music Co 108 N Raiford St (SEL)
Smith's Jimmy Jewelry 130 S 3d St

JUNK DEALERS

Smithfield Salvage Co 605 Selma Rd

*KEROSENE

BUSY BEE OIL CO INC, PO Box 309, Pine Level, NC (27568), Tel 965-3341 (See Index To Advertisers)
DENNING-WESTBROOK OIL CO INC, 205 Raleigh Rd (Sfield; 27577), Tel 934-2266 (See Index To Advertisers)
WILSON OIL & GAS CO Railroad St, PO Drawer D, Wilson's Mills, NC (27593), Tel 934-6131 (See Index To Advertisers)

KINDERGARTENS

Pumpkin Patch Kindergarten 508 S 6th St
Punkin Patch The 401 N Pollock St (SEL)

LAUNDRIES AND DRY CLEANERS

WIGGS LAUNDRY & CLEANERS Hwy 301 S, Truck Lane, PO Box 1066 (Sfield; 27577), A & P Shopping Center Tel 934-7015, Market Plaza Tel 934-7658, Selma Office Tel 965-2091

LAUNDRIES—SELF SERVE

Blue Ribbon Coin Laundry 825 Truck La
Laundromat 103 E Railroad St (SEL)
Self Service Laundry 110 W Waddell St (SEL)
Wash-O-Matic 505½ Market St
Wiggs Laundry & Cleaners 825a Truck La

SMITHFIELD EXXON SERVICE
934-7856
8th and Market St.

PROFESSIONAL INSURANCE AGENTS PIA
NEVILLE, TAYLOR & ASSOCIATES Inc.
For All Your Insurance Needs
TEL. 934-6111
Hwy. 301 N. P.O. Drawer 410 Smithfield, N.C. 27577

LAWYERS

Anderson Robt L 129 Court House Sq Rm 18
ASHLEY & HOLLAND 201 N Second St (Sfield; 27577), Tel 934-3141
Batton R Ed 133 Market St
Britt Wm R 127 Court House Sq
Corbett & Corbett 127 Market St
Daughtry N Leo 141 N 2d St
Dobson Tyson Y Jr 115 N 2d St
Etheridge James B 129 Court House Sq Rm 18
Ethridge And Anderson 129 Court House Sq Rm 18
Floors James E 129 Court House Sq Rm 12
Hinton W Kenneth 141 N 2d St
Jenkins Knox V Jr 129 N 2d St
Jones E Craig Jr 112 S Raiford St (SEL)
Levinson Levinson & Berkau 213 Johnston St
Mast Tew Nall & Moore PA Gaskin Bldg, 129 Courthouse Sq, PO Box 119 (Sfield, 27577), Tels 934-6187, 934-2931 And 934-8342 And 102 S Raeford St (Selma; 27576), Tel 965-8184, Clayton's Office 553-6142
Narron James W 206 Johnston St
Spence Robt A 123 Court House Sq
Spence Robt A Jr 123 Court House Sq
Stevens L Austin PA 139 Market St (Sfield; 27577), Tel 934-3562
Wellons & Wellons 141 Market St
Wilkins & Wilkins 206 Johnston St
Woodard Steph C 141 N 2d St

LIBRARIES

CITY DIRECTORY LIBRARY
GREATER SMITHFIELD-SELMA
MUNICIPAL BLDG
116 S 4TH ST (SMITHFIELD) PO BOX 467
TELEPHONE 934-8220

County Public Library 305 Market St
PUBLIC LIBRARY OF JOHNSTON COUNTY AND SMITHFIELD, 305 Market St (Sfield; 27577), Tel 934-8146
Selma Public Library 204 N Massey St (SEL)

Belk Hudson
"Your Happy Shopping Store"
Tel. 934-5196
309 E. MARKET ST.
SMITHFIELD, N.C. (27577)

REALTOR MLS
JULIAN F. MARSHALL - 934-8755
ALFRED H. PADDISON - 934-8289
837 Truck Lane S., Smithfield, N.C. (27577)
Tel. 934-6505

Oldsmobile
Have one built for you.
SMITHFIELD, N.C. (27577)
PIPPIN MOTORS, Inc.
YOUR WHATEVER-IT-TAKES CAR & TRUCK CO.
AMC Tel. 934-2184 Jeep Products from American Motors
GMC TRUCK & COACH
Cadillac
304 FAREWAY MART

G. E. Beasley Sheetrock Service
"WE DO IT BEST"
WILSON MILLS RD., WEST SMITHFIELD, N.C. (27577) TEL. 934-4463

LIGHT, HEAT AND POWER COMPANIES

Carolina Power & Light end S Raiford St (SEL)

LIQUOR AND WINES—RETAIL

County Alcoholic Beverage Control Board Store 503 Truck La

*LOAN AND BUILDING ASSOCIATIONS

SMITHFIELD SAVINGS & LOAN ASSN, 201 Market St (Sfield; 27577) Tel 934-3031 (See Index To Advertisers)

*LOAN COMPANIES

BRYANT FINANCE CO INC 124 S 3d St (Sfield; 27577), Tel 934-7168
EASTERN LOAN CO INC Hwy 301, Across From Johnston Plaza Shopping Center, Selma, NC (27576), Tel 965-9611
PROVIDENT FINANCE CO 312 Market St (Sfield; 27577), Tel 934-7151 (See Index To Advertisers)
SAFEWAY FINANCE CORP OF NC 103 S 3d St, PO Box 325 (Sfield; 27577), Tel 934-5031 (See Index To Advertisers)
WELCOME FINANCE CO INC
817-C Truck La, PO Box 1076 (Sfield; 27577), Tel 934-6041

LOANS—AUTOMOBILE

FIRST-CITIZENS BANK & TRUST CO, 241 Market St (Sfield; 27577), Tel 934-8181 (For Branches See Alphabetical Listing)

*LOANS—FURNITURE AND HOUSEHOLD GOODS

SAFEWAY FINANCE CORP OF NC 103 S 3d St, PO Box 325 (Sfield; 27577), Tel 934-5031 (See Index To Advertisers)

LOANS—MORTGAGE

Eastern Loan Co S Pollock St (SEL)
Federal Landbank Assn Of Smithfield 409b Raleigh Rd
FIRST FEDERAL SAVINGS & LOAN ASSOCIATION, 204 N 2d St (Sfield; 27577), Tel 934-3133 (See Index To Advertisers)
Neuse Production Credit Assn 409a Raleigh Rd

Al Brown REALTY CO.
934-0505
201 N. 2d St., Smithfield, N.C. 27577
REALTOR®

HYATT CHRYSLER-PLYMOUTH, INC.
Dodge Trucks
It only takes a minute to get a better deal
Hwy. 301 N., P.O. Box 859, Smithfield, N.C. (27577) Tel. 934-2101

LOANS—MORTGAGE—CONTD
PROVIDENT FINANCE CO 312 Market St (Sfield; 27577), Tel 934-7151 (See Index To Advertisers)
SMITHFIELD SAVINGS & LOAN ASSN, 201 Market St (Sfield; 27577) Tel 934-3031 (See Index To Advertisers)

*LOANS—PERSONAL

FIRST-CITIZENS BANK & TRUST CO, 241 Market St (Sfield; 27577), Tel 934-8181 (For Branches See Alphabetical Listing)
SAFEWAY FINANCE CORP OF NC 103 S 3d St, PO Box 325 (Sfield; 27577), Tel 934-5031 (See Index To Advertisers)

LOCKSMITHS

Coats A Marvin 134 Angier Rd

LOGGING EQUIPMENT AND SUPPLIES

Tidewater Equipment Co 200 Raleigh Rd

LUMBER—RETAIL

LEE GUY C MANUFACTURING CO, US Hwy 301 N, PO Box 150 (Sfield; 27577), Tel 934-2162 (See Index To Advertisers)
SMITHFIELD WHOLESALE BUILDERS SUPPLY INC Hwy 301 N, PO Box 951 (Sfield; 27577), Tel 965-2385 (See Index To Advertisers)
STRICKLAND LUMBER & BUILDING SUPPLY INC, 603 Raleigh Rd, PO Box 1199, Smithfield, N C (27577), Tels 934-7111 And 934-7119

LUMBER—WHOL

Union Camp Corp 524 Brogden Rd

*MACHINE SHOPS

CARROLL MACHINE WORKS INC US Hwy 301 S, PO Box 485 (Sfield; 27577), Tel 934-3300

MACHINERY DEALERS

Carroll Machine Works Inc Hwy 301 S

TRASH COLLECTION SERVICE
Member NSWMA
Industrial - Commercial - Residential
Phones 934-2532 and 934-7660 P.O. Box 182 - Smithfield (27577)

Peoples National Bank
The Home Of Free Personal Checking
301 BRIDGE ST., P.O. BOX 1799, SMITHFIELD (27577)
PHONE 934-5065
FDIC

PARRISH FUNERAL HOME
Hwy. 301 S. Selma, N.C. (27576)
Tel. 965-3031

MACHINISTS

Burgess Machine Shop 712 S 5th St
Carolina Tool & Mfg 706 Powell St

MAIL ORDER HOUSES

Montgomery Ward Retail & Catalogue Store 410 Truck La
Sears Roebuck And Co 809 Raleigh Rd

MANUFACTURERS REPRESENTATIVES

Johnson Sales Co 111 N 2d St Rm 2
Redd Warren P 404 Lee St

MEAT PACKERS

Carolina Packers Inc Hwy 301 S

MEATS—WHOLESALE

Johnston County Hams 204 N 8th St

*MEMORIALS

SUNSET MEMORIAL PARK Intersection 210 And Hwy 70 W, PO Box 855, Smithfield (27577), Tels 934-3419, Res 934-3815

*METAL BUILDINGS

LANGLEY CONSTRUCTION CO 817D Truck Lane (Sfield; 27577), Tel (919) 934-5051 (See Index To Advertisers)

*METAL SPECIALTIES

ACE WELDING & FABRICATION 1 Mile West Of Rose Manor Shopping Center, Hwy 70 W, PO Box 1237 (Sfield; 27577), Tel 934-3251 (See Index To Advertisers)

*MILLWORK

LEE GUY C MANUFACTURING CO, US Hwy 301 N, PO Box 150 (Sfield; 27577), Tel 934-2162 (See Index To Advertisers)

MOBILE HOME DEALERS AND REPAIRING

CONNER MOBILE HOME SALES Hwy 301 N (Sfield; 27577), Tel 934-6438 (See Index To Advertisers)
SMITHFIELD AUTO & MOBILE HOME SALES INC Hwy 70 W, PO Box 1491 (Near K-Mart, Sfield; 27577), Tels 934-6594, Res 934-5492 (See Index To Advertisers)
Smithfield Mobile Homes 1017 Selma Rd Rt 3

Smithfield Wholesale Builders Supply, Inc.

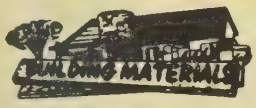

"See Us Before You Buy -
Or We Will Both Lose Money"
Hwy. 301 N., P.O. Box 951
Smithfield, N.C. (27577)
Tel. 965-2385

Gold Bond

BIRD & SON

MOBILE HOME PARKS

Buffalo Road Trailer Park 526 Buffalo Rd
Howard's Trailer Park N Pollock St (SEL)
Pines Trailer Park Booker Dairy Rd Rt 3
Three O One Trailer Park Hwy 301 S
Westfield Trailer Court 202a Wilson Mills Rd

MONUMENTS, MARKERS AND STATUARY

NORTH CAROLINA MARBLE & GRANITE CO Hwy 301, Rt 3, Box 518 (Sfield; 27577), Tel 934-4210

MOTELS

DAY'S INNS OF AMERICA INN NO 92 I-95 And NC 70A, Selma, NC (27576), Tel 934-3762
HOLIDAY INN OF SMITHFIELD INC Hwy 70-A And Interstate 95, PO Box 755 (Sfield; 27577), Tel 965-3771 (See Index To Advertisers)
HOWARD JOHNSON'S MOTOR LODGE & RESTAURANT Half-Way Between New York And Florida, Interstate 95 And US 70 (Sfield; 27577), Tel 934-7176 (See Index To Advertisers)
Johnson's Howard Motor Lodge Hwy 70 E
Royal Inn U S Hwy 95 S
Save-Inn U S Hwy 95 S
Town Motel 920 Selma Rd Rt 3
Trot Motel Intown 724 Selma Rd Rt 3
White Swan Motel Hwy 301 S

MOTORCYCLE DEALERS AND REPAIRERS

HYATT SUZUKI Hwy 301 N, PO Box 859 (Sfield; 27577), Tel 934-2101

MOVERS—HOUSEHOLD GOODS

Tyron Moving & Storage Co 529 Truck La

MUFFLERS AND EXHAUST SYSTEMS

Creech Muffler Center 115 Angier Rd

CLOWDRUG Walgreen Agency

Market Plaza	Tel. 934-2171	Smithfield, N.C. (27577)
Pine Needle	Tel. 934-6004	Smithfield, N.C. (27577)

SELMA TV & APPLIANCE
ZENITH CHROMACOLOR TV
TELEVISION SETS — APPLIANCES — STEREOS — SALES — SERVICE
118 N. RAEFORD ST. (SELMA; 27576)
PHONE 965-5664
ZENITH

Traditional Homes Inc.
Builder Developer
Residential Specialist
209 S. 3d St. (S'field; 27577)
Tel. 934-0179 - 934-0170, Nights 934-2268

MUSEUMS

Selma Historical Sites 503 E Anderson St (SEL)

MUSIC TEACHERS

Leist Jo Ann 926 Chestnut Dr
Oakley Thelma P Mrs 307 E Davis St

NEWSPAPERS

Johnstonian Sun The 105 N Webb St (SEL)

SMITHFIELD HERALD THE
125 S 4TH STREET
PO BOX 1417
(SFIELD 27577)
TELEPHONE 934-2176
(See Index To Advertisers)

NOTARIES PUBLIC

Strode Charles W 714 Market St

NURSERYMEN

Aycock Ernest O 1117 S 1st St

NURSES

Howell Myra H Mrs 406 N 3d St
Snipes Ethel G Mrs 609 N Sumner St Rt 1 (SEL)
Wells Janet Mrs 709 Johnston St

NURSING HOMES

Johnston County Memorial Nursing Center 902 Berkshire Rd

*OFFICE FURNITURE AND FIXTURES

MEDLIN PRINTING CO, 134 S 3d St (Sfield; 27577), Tel 934-3530, Plant 932 Selma Rd, PO Box 1415 (Sfield; 27577), Tel 934-7196 (See Index To Advertisers)

OFFICE SUPPLIES AND EQUIPMENT

MEDLIN PRINTING CO, 134 S 3d St (Sfield; 27577), Tel 934-3530, Plant 932 Selma Rd, PO Box 1415 (Sfield; 27577), Tel 934-7196 (See Index To Advertisers)

BOLTON'S FLOWER SHOP
"Flowers For All Occasions"
TELS. 934-2630 AND 934-3618
NIGHTS TEL. 934-4670
afs
209 S. 2nd St. Smithfield, N.C. (27577)

OIL COMPANIES

Amerigas Ugite Division 309 Truck La
Bond Oil Co Inc 902 S Pollock St (SEL)

*OIL DEALERS

BUSY BEE OIL CO INC, PO Box 309, Pine Level, NC (27568), Tel 965-3341 (See Index To Advertisers)
GARDNER-CREECH OIL CO INC Hwy 301 N, PO Box 488 (Sfield; 27577), Tels 934-7171 And 934-7172 (See Index To Advertisers)

OIL MARKETERS

J-C Inc 931 Selma Rd Rt 3

OIL PRODUCERS AND SHIPPERS

Honeycutt J B Co Inc Brogden Rd

*OILS—FUEL

DENNING-WESTBROOK OIL CO INC, 205 Raleigh Rd (Sfield; 27577), Tel 934-2266 (See Index To Advertisers)
IDEAL OIL CO INC, 511 Truck La, PO Box 329 (Sfield; 27577), Tel 934-8121
WILSON OIL & GAS CO Railroad St, PO Drawer D, Wilson's Mills, NC (27593), Tel 934-6131 (See Index To Advertisers)

OILS AND LUBRICANTS—DEALERS

Castleberry's Inc 931 Selma Rd Rt 3
Dean Oil Co 101 W Railroad St (SEL)
Gardner-Creech Oil Co Inc 804 Selma Rd Rt 3
Gulf Oil Corp 931 Selma Rd Rt 3
Ideal Oil Co Inc 511 Truck La
Lee A G Oil Co Inc 110 N 9th St
Stancil Oil Co 905 S Pollock St (SEL)

OPTICIANS

BELL'S OPTICIANS 232 Market St, PO Box 787 (Sfield; 27577), Tel 934-8940

ACE WELDING & FABRICATION
PRECISION MACHINE SHOP
STAINLESS AND ALUMINUM SPECIALISTS
Hwy. 70 West, Smithfield (27577) Tel. 934-3251

M. DURWOOD STEPHENSON
AND ASSOCIATE REAL ESTATE
REALTOR®
BUILDERS DEVELOPERS SALES
SOLD
216 S. 3d St. Smithfield (27577) Tel. 934-6651

OPTOMETRISTS

Jordan Rachel Y 230a Market St
Roper Thos E 712 Wilkins St
Royall Luby F Jr 207 N 3d St (Sfield; 27577), Tel 934-8035

ORGANIZATIONS—BENEVOLENT AND FRATERNAL

N C Veterinary Medical Assoc 610 Powell St
Selma Chapter No 209 (OES) Order 111 S Raiford St (SEL)
Selma Masonic Lodge No 320 (F A M) 111 S Raiford St (SEL)

ORGANIZATIONS—BUSINESS, CIVIC AND PROFESSIONAL

Advent Christian Conference Of Eastern N C 816 S 5th St
American Legion Hut 803 Martin St
GREATER SMITHFIELD-SELMA AREA CHAMBER OF COMMERCE INC, Municipal Bldg 116 S 4th St, PO Box 467 (Sfield; 27577), Tel 934-8220 (See Index To Advertisers)

ORGANIZATIONS—LABOR

Communications Of America Local No 3677 Selma Rd Rt 3

ORGANIZATIONS—MISCELLANEOUS

Boy Scouts Of America cor N Front St
Boy Scouts Of America Troop No 32 411 N Green St (SEL)
Johnston County Mental Health Association 201 N 2d St
JOHNSTON-LEE COMMUNITY ACTION 1102 Massey St, PO Drawer 711 (Sfield; 27577), Tel 934-2145 (See Index To Advertisers)
Kingdom Hall Of Jehovah's Witnesses 717 S Pollock St (SEL)

ORGANIZATIONS—PATRIOTIC AND VETERANS

American Legion Post No 141 300 N Webb St (SEL)
American Legion Pou-Parrish Post No 132 104 S Front St
Veterans Of Foreign Wars Post No 5886 214 W Rose St
Veterans Of Foreign Wars Post No 5955 407 E Richardson St (SEL)

ORGANIZATIONS—WELFARE AND RELIEF

American Cancer Society 116 S 4th St 2d Fl
Johnston County Tuberculosis & Respiratory Disease 116 S 4th St 2d Fl
Red Shield Men's Lodge 805 Caswell St

CECIL'S EXXON SERVICENTER
Auto Repairing • Tires and Batteries • Gas • Oils and Lubricants
201 3rd St. Smithfield, N.C. (27577) Tel. 934-8267

ORGANIZATIONS—WELFARE AND RELIEF—CONTD
SALVATION ARMY THE 306 N 8th St (Sfield; 27577), Tel 934-9102, Red Shield Men's Lodge, 805 Caswell St (Sfield; 27577), Tel 934-9103

PAINT—RETAIL

Johnson Paint & Wallpaper Store 510 S 7th St
Selma Paint & Wallpaper 100 S Raiford St (SEL)
Sherwin-Williams Co The 811 Raleigh Rd
SMITHFIELD WHOLESALE BUILDERS SUPPLY INC (Glidden), Hwy 301 N, PO Box 951 (Sfield; 27577), Tel 965-2385 (See Index To Advertisers)

PAINT—WHOLESALE

Carolina Stay-Dri 510 S 7th St

PARKS AND PLAYGROUNDS

Broadwell Park 700 East St
Civitan Little League 1210 S 3d St
Park-Children's Playground 414 S Sumner St (SEL)

PAWNBROKERS

HOUSE OF ZODIAC 515 Market Plaza (Sfield; 27577), Tel 934-5836
Selma Pawn Shop 114 E Anderson St (SEL)
SMITHFIELD PAWN SHOP 106 S 3d St (Sfield; 27577), Tel 934-6107

*PERSONAL LOANS

PEOPLES NATIONAL BANK 301 Bridge St, PO Box 1799 (Sfield; 27577), Tel 934-5065, Branch Smithfield Plaza Shopping Center, Hwy 70 West, Tel 934-0122 (See Index To Advertisers)
SAFEWAY FINANCE CORP OF NC 103 S 3d St, PO Box 325 (Sfield; 27577), Tel 934-5031 (See Index To Advertisers)

PEST CONTROL

C & F PEST CONTROL INC 116 N 4th St (Sfield; 27577), Tel 934-0229

Smithfield Lumber & Building Supply Co.
603 Raleigh Rd.
Smithfield (27577)
Tel. 934-7111

Henry M. Johnston Insurance Agency
GENERAL INSURANCE
BONDS — HAIL — FIRE — LIFE
118 S. 2d St., P.O. Box 857 Tel. 934-2461 Smithfield, N.C. (27577)

PEST CONTROL—CONTD
EFIRD'S PEST CONTROL 309 S 4th St, PO Box 1045 (Sfield; 27577), Tel 934-6091 (See Index To Advertisers)
Keene Exterminating Co 320a Stancil St
Wood Pest Control Co 618 Raleigh Rd

PET SHOPS AND SUPPLIES

D & L Tropical Fish 818 N Pollock St (SEL)

*PETROLEUM PRODUCTS

GARDNER-CREECH OIL CO INC Hwy 301 N, PO Box 488 (Sfield; 27577), Tels 934-7171 And 934-7172 (See Index To Advertisers)

PHARMACIES

CARROLL PHARMACY 832 S 3d St (Sfield; 27577), Tel 934-7164
CLOW DRUG INC (WALGREEN AGENCY) 509 Market St, Market Plaza (Sfield; 27577), Tel 934-2171, Pine Needle Square Shopping Center (Sfield; 27577), Tel 934-6004

CREECH DRUG CO INC
126 N RAEFORD ST
PO BOX 535
SELMA, N C (27576)
TELEPHONE 965-2316
(See Index To Advertisers)

CREECH'S PHARMACY, 109 S 3d St (Sfield; 27577), Tel 934-2131 (See Index To Advertisers)
MEDICAL CENTER PHARMACY, 601D N 8th St (Behind Hospital), PO Box 1598 (Sfield; 27577), Tel 934-2111, Night Tels 934-7433 And 934-5113 (See Index To Advertisers)

PHOTOGRAPHERS

Wallace Jimmy R Photography 136 S 3d St

PHYSICIANS AND SURGEONS—M.D.

Batten Woodrow 601b N 8th St
Cheek Thos S 601c N 8th St
Daniel Thos M 501 Selma Rd
Ibrahim Kaissar S MD PA 712 Wilkins St (Sfield; 27577), Tel 934-2360
Johnson Thos M 709 North St
Jordan Lyndon K 415 N 7th St
Lassiter Will H 515 N 8th St
Lee Allen H 122 N Raiford St (SEL)
Mohamed Adel 415b N 7th St
Ojah Kanti Berkshire Rd
Ojha Brij B Berkshire Rd
Pollard D Devon 706 Wilkins St

Mobil
Gardner-Creech Oil Co., Inc.
HEATING OIL
Tels. 934-7171 and 934-7172
Hwy. 301 N., P.O. Box 488 (Sfield) 27577

PHYSICIANS AND SURGEONS—M.D.—CONTD
Poteat Hubert Mc N 713 Wilkins St
Prevette John E 601a N 8th St
Sharma Devendra 706 Wilkins St
Singh Manmohan 716 Wilkins St
Smithfield Radiologists P A 713 Wilkins St
Story Stratton R 707 North St
Upchurch T G 712 Wilkins St
Woodall Leonard S 711 North St
Wyman Robt W 110 E Waddell St (SEL)

PIANO AND ORGAN DEALERS

Rose Piano Co 107 N 2d St

*PLUMBING CONTRACTORS

B & T ELECTRICAL CONTRACTORS INC 210 Wilson's Mill Rd (Sfield; 27577), Tels 934-8200, Nights 936-0831 And 934-6578 (See Index To Advertisers)

PLUMBING FIXTURES AND SUPPLIES—DEALERS

Smith W L Supply Co Of Smithfield Inc 100 N 9th St

POLES, POSTS, PILES AND TIES

Broughton Telcom Corp 212 Bridge St

*PRESCRIPTIONS

CLOW DRUG INC, 509 Market St (Sfield; 27577), Tel 934-2171 And Pine Needle Square Shopping Center (Sfield; 27577) Tel 934-6004 (See Index To Advertisers)
CREECH DRUG CO INC, 126 N Raeford St, PO Box 535 (Selma; 27576), Tel 965-2316 (See Index To Advertisers)
MEDICAL CENTER PHARMACY, 601D N 8th St (Behind Hospital), PO Box 1598 (Sfield; 27577), Tel 934-2111, Night Tels 934-7433 And 934-5113 (See Index To Advertisers)

PRINTERS—BOOK AND COMMERCIAL

Ann's Typing & Printing Service 610 Powell St
B & H Printers 135 S 3d St

Efird's
A MARTIN COMPANY
EFIRD'S PEST CONTROL
309 S. 4th Street - P.O. Box 1045 Smithfield, N.C. (27577) 934-6091

THOM DUNCAN ANN DUNCAN
SMITHFIELD FLORIST
"For the Unusual"
ALL MAJOR CREDIT CARDS
117 N. 3d St, Smithfield, N.C. (27577) Tel. 934-4196

PRINTERS—BOOK AND COMMERCIAL—CONTD

MEDLIN PRINTING CO, 134 S 3d St (Sfield; 27577), Tel 934-3530, Plant 932 Selma Rd, PO Box 1415 (Sfield; 27577), Tel 934-7196 (See Index To Advertisers)

*PROPANE GAS

AYCOCK PROPANE GAS SERVICE, Smithfield-Selma Hwy, PO Box 1096 (Sfield; 27577), Tel 934-2272, Res Tel 934-8195 (See Index To Advertisers)

WILSON OIL & GAS CO Railroad St, PO Drawer D, Wilson's Mills, NC (27593), Tel 934-6131 (See Index To Advertisers)

*PROPERTY MANAGEMENT

COLONIAL REALTY 123 N Raeford St, PO Box 35 (Selma; 27576), Tels Office 965-5895, Res 965-3854 And 965-2420 (See Index To Advertisers)

SOUTHERN REALTY Hwy 301 S, PO Box 121, Selma, NC (27576), Tels 965-9744, 965-2667, Res 965-6488 (See Index To Advertisers)

PUBLISHERS

SMITHFIELD HERALD PUBLISHING CO

125 S 4th St, PO Box 1417 (Sfield; 27577), Tel 934-2176 (See Index To Advertisers)

*PUBLISHERS—DIRECTORY

HILL DIRECTORY COMPANY

2910 W CLAY ST
PO BOX 27546
RICHMOND, VA (23261)
TELEPHONE 804-359-6001

RADIO BROADCASTING STATIONS

Carolina Broadcasting Service Inc 749 Buffalo Rd Rt 3

W B Z B Broadcasting Service Inc Smithfield Hwy (SEL)

W M P M RADIO STATION 749 Buffalo Rd, PO Box 240, Rt 3 (Sfield; 27577), Tel 934-2434

RADIO EQUIPMENT—SALES AND SERVICE

Radio Shack 818 Raleigh Rd

Sauls Discount Electronics 105½ N Raiford St (SEL)

Jean J. Adams Realty Co.
REALTOR
612 Lee St. Tels. 934-2332 and 934-0441
P.O. Box 1285 Smithfield, N.C. (27577)

RADIO SALES AND SERVICE

Dave's C B Sales 117 N 3d St
Selma Radio & Music Co 110 N Raiford St (SEL)
Selma T V & Appliance 118 N Raiford St (SEL)

*RADIOLOGISTS

SMITHFIELD RADIOLOGISTS PA 713 Wilkins St, PO Box 1956 (Sfield; 27577), Tel 934-6065

RAILROADS

Seaboard Coast Line Railroad Co 1000 Hwy 70 E

*READY MIXED CONCRETE

SMITHFIELD WHOLESALE BUILDERS SUPPLY INC
HWY 301 N
PO BOX 951
(SFIELD; 27577)
TELEPHONE 934-6137
(See Index To Advertisers)

REAL ESTATE

A Z Thompson Realtors 211 N Raiford St (SEL)
ADAMS JEAN J REALTY CO 612 Lee St, PO Box 1285 (Sfield; 27577), Tels 934-2332 And 934-0441 (See Index To Advertisers)
BROWN AL REALTY CO 201 N 2d St, Smithfield (27577), Tel 934-0505
Buie Realty & Insurance Inc 420 Market St
CENTURY 21 SUBURBAN REAL ESTATE INC 200 Fareway Dr, PO Box 759 (Sfield; 27577), Tels 934-4550 And 934-2693 Night Tels 934-8807 And 934-4327 (See Index To Advertisers)
COLONIAL REALTY 123 N Raeford St, PO Box 35 (Selma; 27576), Tels Office 965-5895, Res 965-3854 And 965-2420 (See Index To Advertisers)

SMITHFIELD AUTO & MOBILE HOME SALES, Inc.
JOSEPH H. (TOMMY) ALLEN, SR.
Tels. 934-6594 and 934-5492
HIGHWAY 70 WEST P.O. BOX 1491
SMITHFIELD (27577)

L. H.
HALL
METAL
WORKS

BIRD
&SON

Roofing
and
Sheet
Metal
Work

401
S. 6th St.

TEL.
934-2737

SMITHFIELD
N.C. 27577

The Smithfield Herald
Your County Newspaper
PUBLISHED EVERY TUESDAY AND FRIDAY
125 S. 4th St. P.O. Box 1417 Smithfield, N.C. (27577) Tel. 934-2176

REAL ESTATE—CONTD

CONNER MOBILE HOME SALES Hwy 301 N (Sfield; 27577), Tel 934-6438 (See Index To Advertisers)

Grantham N B Realty Co 212 Bridge St

GURGANUS C L INSURANCE & REALTY 209 S 3d St (Sfield; 27577), Tel 934-7655

Hayden Realty Co 104½ S Raiford St (SEL)

John's Realty Co 105 N 2d St

MARSHALL JULIAN P-ALFRED H PADDISON REALTOR 837 S Truck Lane, Hwy 301 (Sfield; 27577), Tels 934-8755, Marshall's Res 934-8755, Paddison's Res 934-8289 (See Index To Advertisers)

MASTER BUILDERS & REALTY INC Rt 3 (Sfield; 27577), Tels 934-7332 And 934-4621 (See Index To Advertisers)

ODOM K RUFFIN CONSTRUCTION CO INC Rose Manor Shopping Center, 801 Raleigh Rd, PO Box 1989, (Sfield; 27577), Tels 934-2143, Res 934-0452 (See Index To Advertisers)

Pleasant Willard Associates Inc 201 N 2d St

SMITHFIELD AUTO & MOBILE HOME SALES INC Hwy 70 W, PO Box 1491 (Near K-Mart, Sfield; 27577), Tels 934-6594, Res 934-5492 (See Index To Advertisers)

Smithfield Mule Co 110 N 4th St

SOUTHERN REALTY Hwy 301 S, PO Box 121, Selma, NC (27576), Tels 965-9744, 965-2667, Res 965-6488 (See Index To Advertisers)

STALLINGS INSURANCE & REALTY, 135 Market St, PO Box 305 (Sfield; 27577), Tels 934-2544 And 934-8141 (See Index To Advertisers)

STEPHENSON M DURWOOD & ASSOCIATES 216 S 3d St, PO Box 1187 (Sfield; 27577), Tel 934-6651 (See Index To Advertisers)

WHITE JIM REALTY CO 118 E Market St, PO Box 1181 (Sfield; 27577), Tel 934-5296

Whitley Jas W Realty 618 Raleigh Rd

*REAL ESTATE APPRAISERS

BROWN AL REALTY CO 201 N 2d St, Smithfield (27577), Tel 934-0505

STEPHENSON M DURWOOD & ASSOCIATES 216 S 3d St, PO Box 1187 (Sfield; 27577), Tel 934-6651 (See Index To Advertisers)

WHITE JIM REALTY CO 118 E Market St, PO Box 1181 (Sfield; 27577), Tel 934-5296

*REAL ESTATE BROKERS

CREECH MAX G INSURANCE & REALTY INC, 805A S 3d St (Sfield; 27577), Tel 934-7188

STALLINGS INSURANCE & REALTY, 135 Market St, PO Box 305 (Sfield; 27577), Tels 934-2544 And 934-8141 (See Index To Advertisers)

WARREN TRACTOR AND IMPLEMENT CO., Inc.
MF Massey Ferguson
RT. 4, BOX 46 TELEPHONE 919-934-6680
FOUR OAKS, NORTH CAROLINA (27524)

*REAL ESTATE DEVELOPERS

TRADITIONAL HOMES INC 209 S Third St, PO Box 881 (Sfield; 27577), Tels 934-0179, 934-0170, Nights 934-2268 (See Index To Advertisers)

*REAL ESTATE LOANS

ADAMS JEAN J REALTY CO 612 Lee St, PO Box 1285 (Sfield; 27577), Tels 934-2332 And 934-0441 (See Index To Advertisers)

*REALTORS

ADAMS JEAN J REALTY CO 612 Lee St, PO Box 1285 (Sfield; 27577), Tels 934-2332 And 934-0441 (See Index To Advertisers)

BROWN AL REALTY CO 201 N 2d St, Smithfield (27577), Tel 934-0505

CENTURY 21 SUBURBAN REAL ESTATE INC 200 Fareway Dr, PO Box 759 (Sfield; 27577), Tels 934-4550 And 934-2693 Night Tels 934-8807 And 934-4327 (See Index To Advertisers)

COLONIAL REALTY 123 N Raeford St, PO Box 35 (Selma; 27576), Tels Office 965-5895, Res 965-3854 And 965-2420 (See Index To Advertisers)

MARSHALL JULIAN P-ALFRED H PADDISON REALTOR 837 S Truck Lane, Hwy 301 (Sfield; 27577), Tels 934-8755, Marshall's Res 934-8755, Paddison's Res 934-8289 (See Index To Advertisers)

SOUTHERN REALTY Hwy 301 S, PO Box 121, Selma, NC (27576), Tels 965-9744, 965-2667, Res 965-6488 (See Index To Advertisers)

STEPHENSON M DURWOOD & ASSOCIATES 216 S 3d St, PO Box 1187 (Sfield; 27577), Tel 934-6651 (See Index To Advertisers)

RECORD SHOPS

Record Rack The 827 Raleigh Rd

REFRIGERATORS AND FREEZERS—SALES AND SERVICE

SELMA TV & APPLIANCE 118 N Raeford St (Selma; 27576), Tel 965-5664 (See Index To Advertisers)

Surplus Refrigeration 422 Truck La

JOHNSTON — LEE COMMUNITY ACTION
Executive Director — Leon J. Penny
Programs — Headstart — General Services — Housing — Home Health — Information and Referrel
Transportation — Weatherization — Handicap Cluster Training — Manpower
1102 Massey St. P.O. Drawer 711 Smithfield, N.C. (27577) 934-2145

MASTER BUILDERS and REALTY Inc.
ROUTE 3 — 934-7332 or 934-4621
SMITHFIELD, NORTH CAROLINA 27577
Real Estate — Building Contractor
Residential — Commercial Property

RENTAL AGENTS

Selma Housing Authority 711 E Lizzie St (SEL)
Smithfield Housing Authority 1605 Dail St
Smithfield Housing Authority 801 S 5th St

REST HOMES

Colonial Rest Home 303 Hospital Rd
Smithfield Friendly Group Home 706 Massey St

RESTAURANTS

B&M Grill 506 Truck La
Becky's Restaurant Hwy 301 S
Betty Lou's Grill 314 Market St
Bonanza U S Hwy 95 S
Brown's N Pollock St (SEL)
Byrd's Drive In 112 Raleigh Rd
Byrd's Drive In 527 Truck La
Byrd's Drive In 1209 Hwy 70 E
Byrd's Drive Inn 302 S Pollock St (SEL)
Byrd's Handy-Pak 300 S Pollock St (SEL)
Captain's Kitchen The 906 Selma Rd Rt 3
Ed's Cafe 418 Market St
Fred's Place 113 S 3d St
French Country Inn Ltd The 309 W Railroad St (SEL)
Golden Corral 1319 Selma Rd Rt 3
Hardee's Charco-Broiled Hamburger 820 Truck La
Hardee's No 2 829 Raleigh Rd
HOLIDAY INN OF SMITHFIELD INC Hwy 70-A And Interstate 95, PO Box 755 (Sfield; 27577), Tel 965-3771 (See Index To Advertisers)
HOWARD JOHNSON'S MOTOR LODGE & RESTAURANT Half-Way Between New York And Florida, Interstate 95 And US 70 (Sfield; 27577), Tel 934-7176 (See Index To Advertisers)
Johnson's Howard Restaurant Hwy 70 E
Kentucky Fried Chicken 728 Selma Rd Rt 3
Little Brown Jug 105 Market St
Massengill's Bar-B-Q 807 Truck La
Matthews Restaurant 119 S Raiford St (SEL)
Murphy's Family Restaurant 817 Raleigh Rd
Nelson's Coffee Pot 817a Truck La
Pizza Hut 725 Selma Rd Rt 3
Pizza Hut No 2 709 Raleigh Rd
Pizza Management Co 929 Selma Rd Rt 3
Royal Inn Pancake Shopppe U S Hwy 95 S
Santonian Restaurant 802½ Market St
Short's Grill 120½ N Raiford St (SEL)
Smithfield Barb-B-Que 920 Selma Rd Rt 3
Sonny's Restaurant 229 Market St
Stewart's Restaurant 202 Raleigh Rd
Tasty World Restaurant U S Hwy 95 S

Holiday Inn
SMITHFIELD-SELMA, N.C. (27577)
I-95 and 70-A Tel. 965-3771

RESTAURANTS—CONTD
Waffle Shoppe U S Hwy 95 S
White Swan Barbecue Hwy 301 S
White Swan Restaurant Hwy 301 S

*ROOFERS

HALL L H METAL WORKS, 401 S 6th St (Sfield; 27577), Tel 934-2737 (See Index To Advertisers)

ROOFING MATERIALS AND SUPPLIES

SMITHFIELD WHOLESALE BUILDERS SUPPLY INC Hwy 301 N, PO Box 951 (Sfield; 27577), Tel 965-2385 (See Index To Advertisers)

RUBBER STAMPS AND SEALS

MEDLIN PRINTING CO, 134 S 3d St (Sfield; 27577), Tel 934-3530, Plant 932 Selma Rd, PO Box 1415 (Sfield; 27577), Tel 934-7196 (See Index To Advertisers)

*RUBBISH REMOVAL

TRASH COLLECTION SERVICE 610 Powell St, PO Box 182 (Sfield; 27577), Tels 934-2532 And 934-7660 (See Index To Advertisers)

SAFETY CLOTHING AND EQUIPMENT

Gaskill A R Co 209 E Pelham St (SEL)

SAVINGS AND LOAN ASSNS

FIRST FEDERAL SAVINGS & LOAN ASSOCIATION
204 N 2d St (Sfield; 27577), Tel 934-3133 (See Index To Advertisers)

KENLY SAVINGS & LOAN ASSN Selma Branch, 115 W Anderson St, Selma, NC (27576), Tel 965-8351

SMITHFIELD SAVINGS & LOAN ASSN
201 Market St (Sfield; 27577), Tel 934-3031 (See Index To Advertisers)

SCHOOLS AND COLLEGES

JOHNSTON COUNTY BOARD OF EDUCATION Hwy 70 East, PO Box 1336 (Sfield; 27577), Tel 934-6031

JOHNSTON COUNTY TECHNICAL INSTITUTE Cosmetology, Hwy 70 E, Tel 934-5309, Bookstore, Hwy 70 E, Tel 934-5625, CETA Program, Hwy 70 E, Tel 934-0400, Four Oaks Campus, Hwy 301 N, Four Oaks, NC, Tel 961-1287, Office Hwy 70 E, PO Box 2350, Smithfield (27577), Tel 934-3051

Oldsmobile
Have one built for you.
SMITHFIELD, N.C. (27577)
PIPPIN MOTORS, Inc.
YOUR WHATEVER-IT-TAKES CAR & TRUCK CO.
AMC Tel. 934-2184 Jeep Products from American Motors
GMC TRUCK & COACH
Cadillac
304 FAREWAY MART

SCHOOLS AND COLLEGES—CONTD
Johnston Technical Institute S Oak St

SCHOOLS—PUBLIC

Harrison Richd B High School 605 W Noble St (SEL) Cor S Green
Johnston County Head Start Program 1102 Massey St
Selma Elementary School 200 W Richardson St (SEL)
Smithfield Elementary School 514 S 3d St
Smithfield-Selma Senior High School Booker Dairy Rd Rt 3
South Smithfield Elementary School W Sanders St

SEEDS—RETAIL

Roberts & Wellons Inc 311 Bridge St

STANLEY SEED STORE, 601 Truck La (US Hwy 301 S), PO Box 701 (Sfield; 27577), Tel 934-4537

*SERVICE STATIONS

CECIL'S EXXON SERVICENTER 201 S 3d St (Sfield; 27577), Tel 934-8267 (See Index To Advertisers)
SELMA AUTO CENTER 303 S Pollock St, Hwy 301 S (Selma; 27576), Tel 965-8197
SMITHFIELD EXXON SERVICE 8th And Market Sts (Sfield; 27577), Tel 934-4548 (See Index To Advertisers)
SMITHFIELD GULF SERVICE 838 S Third St (Sfield; 27577), Tels 934-8664, Emergency 963-3277

SEWING MACHINE DEALERS AND REPAIRERS

Smithfield Sewing Center Pine Needles Sq

*SHEET METAL FABRICATORS

ACE WELDING & FABRICATION 1 Mile West Of Rose Manor Shopping Center, Hwy 70 W, PO Box 1237 (Sfield; 27577), Tel 934-3251 (See Index To Advertisers)
HALL L H METAL WORKS, 401 S 6th St (Sfield; 27577), Tel 934-2737 (See Index To Advertisers)

*SHEET METAL SPECIALTIES

HALL L H METAL WORKS, 401 S 6th St (Sfield; 27577), Tel 934-2737 (See Index To Advertisers)

*SHEET METAL WORKERS

HALL L H METAL WORKS, 401 S 6th St (Sfield; 27577), Tel 934-2737 (See Index To Advertisers)

SHOE DEALERS—RETAIL

Pic-N-Pay Shoes 714 Truck La
Rabbit's Shoe Store 301 S Pollock St (SEL)
Rex Shoe Store & Shoe Repairing 234 Market St

Charles I Parrish Charles I Parrish Jr
BINGHAM & PARRISH INSURANCE
Agency Inc.
Service Plus Savings
210 Bridge St., Smithfield, N.C. 27577 Tel. 934-5131

SHOE REPAIRERS

Selma Shoe Shope 125 N Raiford St (SEL)

SHOPPING CENTERS

Johnston Plaza Shopping Center S Pollock St (SEL)
Pine Needles Square 721 Selma Rd Rt 3
Rose Manor Shopping Center 801 Raleigh Rd

*SICK ROOM SUPPLIES

CREECH DRUG CO INC, 126 N Raeford St, PO Box 535 (Selma; 27576), Tel 965-2316 (See Index To Advertisers)
CREECH'S PHARMACY, 109 S 3d St (Sfield; 27577), Tel 934-2131 (See Index To Advertisers)

SIGN HANGERS AND ERECTORS

Keen Nelson E 204 Stancil St

SOCIAL SERVICE AGENCIES

JOHNSTON-LEE COMMUNITY ACTION 1102 Massey St, PO Drawer 711 (Sfield; 27577), Tel 934-2145 (See Index To Advertisers)
JOHNSTON-LEE COMMUNITY ACTION 1102 Massey St, PO Drawer 711 (Sfield; 27577), Tel 934-2145 (See Index To Advertisers)

SOLAR ENERGY RESEARCH AND DEVELOPMENT

APPLIED ENERGY CONTROLS DIVISION OF APPLIED MICROCOMPUTERS INC Hwy 70 West, Mailing Address 303 S Rogers St (Sfield; 27577), Tel 934-3626

SPORTING GOODS—RETAIL

SMITHFIELD SPORTING GOODS 127 S 3d St (Sfield; 27577), Tel 934-2097

*STEEL CONSTRUCTION—BUILDING CONTRACTORS

LANGLEY CONSTRUCTION CO 817D Truck Lane (Sfield; 27577), Tel (919) 934-5051 (See Index To Advertisers)

STEEL MFRS

Tar Heel Steel Inc Hwy 301 S

STENOGRAPHERS—PUBLIC

Hooks Kathryn M Mrs 1009 S 2d St

*STEREOPHONIC AND HIGH FIDELITY SOUND EQUIPMENT

SELMA TV & APPLIANCE 118 N Raeford St (Selma; 27576), Tel 965-5664 (See Index To Advertisers)

*STOCK AND BOND BROKERS

CAROLINA SECURITIES CORP 125 N 2d St PO Box 2140 (Sfield; 27577), Tel 934-2367

SURVEYORS—LAND

Blackmon Dennis R Registered Land Surveyor 730 Selma Rd Rt 3

TAVERNS

Connie's Shell & Tavern 1207 Hwy 70 E
Doug's Place 113 S Raiford St (SEL)
Executive Lounge The 1217 S 3d St
Jerry's Tavern 208 W Noble St (SEL)
Leisure Lounge 601 Selma Rd
Roost The 410 W Noble St (SEL)

*TAX CONSULTANTS

LASSITER MARGARET H INCOME TAX & BOOKKEEPING SERVICE
839 8th St, PO Box 1161 (Sfield; 27577), Tel (919) 934-3722 (See Index To Advertisers)

TAXICABS

Riverside Cab Co 105 S 7th St
Selma Cab Co 116 S Raiford St (SEL)
Yello Cab Co 504 Market St

TELEGRAPH COMPANIES

CAROLINA TELEPHONE & TELEGRAPH CO-PHONE SHOP
Rose Manor Shopping Center, 801 Raleigh Rd, PO Box 60 (Sfield; 27577), Tels 934-7811 And 934-9400
Western Union Telegraph Co 109 S 3d St

TELEPHONE ANSWERING SERVICE

A-1 Answering Service 104 Wilson Mills Rd

SOUTHERN REALTY
RESIDENTIAL — COMMERCIAL — INDUSTRIAL — SALES
PROPERTY MANAGEMENT — APPRAISALS
CHARLES E. HESTER, REALTOR
REALTOR
P.O. Box 121, Hwy. 301 South, Selma, N.C. (27576) Phone 965-9744 - 965-2667 Home 965-6488

TELEPHONE COMPANIES

CAROLINA TELEPHONE & TELEGRAPH CO-PHONE SHOP Rose Manor Shopping Center, 801 Raleigh Rd, PO Box 60 (Sfield; 27577) Tels 934-7811 And 934-9400

Southern Bell Telephone & Telegraph Co 107 N Massey St (SEL)

TELEVISION SETS—SALES AND SERVICE

Harold's TV Service 103 Angier Rd
Harris Appliance Sales & Service 112 W Waddell St (SEL)
PERRY BROS TIRE SERVICE (General Electric), 512 Market St, Smithfield (27577), Tel 934-8123 (See Index To Advertisers)
SELMA TV & APPLIANCE 118 N Raeford St (Selma; 27576), Tel 965-5664 (See Index To Advertisers)
Smithfield Television & Music Center 125 Market St

*TERMITE CONTROL

EFIRD'S PEST CONTROL 309 S 4th St, PO Box 1045 (Sfield; 27577), Tel 934-6091 (See Index To Advertisers)

TEXTILE MFRS

Smithfield Spinning Plant (Div Burlington Indus) 514 Selma Rd

THEATRES

County Drive In Theatre 1305 Selma Rd Rt 3
Howell Theatre Inc 141 S 3d St
S S Cinema 302 N Raiford St (SEL)

TILE—CERAMIC

Myers W L & Sons Inc Selma Rd Rt 3

TIRE DEALERS AND REPAIRING

EVANS TIRE CENTER Two Offices, 114 Raleigh Rd, Tel 934-6133, Branch, Tire Center Retreaders, 610 Raleigh Rd, Tel 934-6134, Res Tel 934-7994
General Lee's Tire Care Inc 109 N 8th St
HOOKS & LAYNE TIRE CO (Firestone), 502 E Market St, PO Box 450 (Sfield; 27577), Tel 934-2694
PERRY BROS TIRE SERVICE (Goodyear), 512 Market St (Sfield; 27577), Tel 934-8123 (See Index To Advertisers)
Strickland's Tire Service 901 S Pollock St (SEL)
Tire Center Retreaders 610 Raleigh Rd
Turner's Tire Service 902 N Pollock St (SEL)

TOBACCO—LEAF—BROKERS AND IMPORTERS

Edwards K R Tobacco Co Inc US Hwy 95 S

TOBACCO WAREHOUSES

Big Planters Warehouse Inc 1221 S 3d St
Gold Leaf Warehouse 435a Market St
Pearce Tobacco Warehouse 110 N 8th St

TOURISTS' HOMES

O'Neal's Tourist Home 805 N Pollock St (SEL)

TOWEL, APRON, COAT AND LINEN SUPPLY

Sun Towel Shop bx 2 Hwy 70 E

*TOWING—AUTOMOBILE AND TRUCK

SMITHFIELD EXXON SERVICE 8th And Market Sts (Sfield; 27577), Tel 934-4548 (See Index To Advertisers)

*TRACTOR DEALERS

BRACK WILSON FORD 400 N 8th St (Sfield; 27577), Tels 934-8466, Parts Department 934-5025, Service Department 934-5026 (See Index To Advertisers)
WARREN TRACTOR & IMPLEMENT CO INC US Hwy 301, Rt 4, Box 46, Four Oaks, NC (27524), Tel 934-6680 (See Index To Advertisers)

*TRAILERS—TRUCK

PETERSON TRANSPORTATION CORP Between Highways 70 And 70 A On Highway I 95 (Selma), Mailing Address: PO Box 239, (S'field; 27577), Tel 965-9661 (See Index To Advertisers)

TRASH AND GARBAGE RECEPTACLES

TRASH COLLECTION SERVICE 610 Powell St, PO Box 182 (Sfield; 27577), Tels 934-2532 And 934-7660 (See Index To Advertisers)

TRASH REMOVAL CONTRACTORS

Trash Collection Service 610 Powell St

TRUCK BODY DEALERS

Peterbilt-Southern Inc U S Hwy 95 S

TRUCK DEALERS

HYATT CHRYSLER-PLYMOUTH INC (Dodge Trucks), Hwy 301 N, PO Box 859, Smithfield (27577), Tel 934-2102 (See Index To Advertisers)

HOWARD JOHNSON'S motor lodge
The Flavor of America
I-95 and U.S. 70
SMITHFIELD, N.C. (27577)
Tel. (919) 934-7176

TRUCK DEALERS—CONTD

PETERSON TRANSPORTATION CORP Between Highways 70 And 70 A On Highway I 95 (Selma), Mailing Address: PO Box 239, (S'field; 27577), Tel 965-9661 (See Index To Advertisers)

*TRUCK EQUIPMENT AND PARTS

PETERSON TRANSPORTATION CORP Between Highways 70 And 70 A On Highway I 95 (Selma), Mailing Address: PO Box 239, (S'field; 27577), Tel 965-9661 (See Index To Advertisers)

TRUCKING

Ward Trucking Co 905 N Sharpe St (SEL)

TRUCKS—REPAIRING

PETERSON TRANSPORTATION CORP Between Highways 70 And 70 A On Highway I 95 (Selma), Mailing Address: PO Box 239, (S'field; 27577), Tel 965-9661 (See Index To Advertisers)

UPHOLSTERERS

Gurkin Upholestry 300 Powell St
Sanders Upholstery & Repair Shop 109 S 5th St

*USED CAR AND TRUCK DEALERS

HYATT CHRYSLER-PLYMOUTH INC Hwy 301 N, PO Box 859 (Sfield; 27577), Tel 934-2101 (See Index To Advertisers)

VARIETY STORES

Family Dollar Store S Pollock St (SEL)
Mack's Variety Store S Pollock St (SEL)
Pope's Dollar Store 101 N Raiford St (SEL)
Pope's Stores 325 Market St
Rose's 331 Market St
Sav-Mart 100 S 3d St
Super Dollar Store 121 N 3d St

VETERINARIANS

REED DR MORGAN G DVM Computer Dr, PO Box 1175 (Sfield; 27577), Tels 934-3088, Res 934-7855

WAREHOUSES—MERCHANDISE

Cotton Growers Coop Warehouse Corp 704 Selma Rd Rt 3
Stephenson's Riverside Tobacco Warehouse 113 Market St

WATCH,CLOCK AND JEWELRY REPAIRING

Hathaway Marvin J 714 S 3d St

*WEDDING ANNOUNCEMENTS AND INVITATIONS

MEDLIN PRINTING CO, 134 S 3d St (Sfield; 27577), Tel 934-3530, Plant 932 Selma Rd, PO Box 1415 (Sfield; 27577), Tel 934-7196 (See Index To Advertisers)

WELDERS AND BRAZERS

ACE WELDING & FABRICATION 1 Mile West Of Rose Manor Shopping Center, Hwy 70 W, PO Box 1237 (Sfield; 27577), Tel 934-3251 (See Index To Advertisers)
Eason Frame & Welding Service 108 E Railroad St (SEL)
S & H WELDING & MANUFACTURING CO Hwy 301 S Truck La, PO Box 1151 (Sfield; 27577), Tel 934-7879
WALLACE WELDING & MACHINE SHOP 143 Angier Rd (S'field; 27577), Tels 934-2488, Night 954-7562, 934-3532 And 934-2378

WELL DRILLERS

Drillers Service Inc Selma Rd Rt 3
Master Well & Builders Co Inc Selma Rd Rt 3

WIGS AND TOUPEES

Down Town Wig Mart 230 Market St

WRECKER SERVICE

HOGUE'S HAROLD INTERSTATE TEXACO SERVICE Smithfield By Pass, I-95 And 70-A (Selma; 27576), Tels 965-9112, Nights 965-2032
SMITHFIELD EXXON SERVICE 8th And Market Sts (Sfield; 27577), Tel 934-4548 (See Index To Advertisers)

YARNS—MFRS

Eastern Mfg Co Inc 24 Millbrook St (SEL)

Common Sense About City Directory Circulation

THE TRUE VALUE of advertising circulation is circulation consulted.

TO BE EXACT by actual survey in twenty-four average American cities by actual count each City Directory averaged three and one-half consultations for each business day.

TO BE CONSERVATIVE we will eliminate the sixty Sundays and Holidays when no tests were made.

FOR EVERY THOUSAND DIRECTORIES sold there will be an average of three and one-half consultations for each book for THREE HUNDRED and FIVE days, therefore 1000 x 3½ x 305= 1,067,500.

CONSULTATIONS OR CIRCULATION CONSULTED

GENERAL ABBREVIATIONS

acct	accountant
adj	adjuster
admn	administrator or administration
adv	advertising
agcy	agency
agrl	agriculture
agt	agent
al	alley
Am	American
appr	apprentice
apts	apartments
archt	architect
asmblr	assembler
assoc	associate
asst	assistant
atndt	attendant
atty	attorney
aud	auditor
av	avenue
bgemn	baggageman
bkbndr	bookbinder
bkpr	bookkeeper
bldr	builder
blk	block
blksmith	blacksmith
blrmkr	boilermaker
blvd	boulevard
bmo	business machine operator
br	branch
brklyr	bricklayer
brkmn	brakeman
bur	bureau
CSP	Christian Science Practitioner
cabtmkr	cabinetmaker
carp	carpenter
cash	cashier
chauf	chauffeur
chem	chemist or chemical
chf	chief
chkr	checker
cir	circle
civ	civil
clk	clerk
cln	cleaning or cleaner
clo	clothing
collr	collector
coml	Commercial
comn	commission
comnr	commissioner
comp	compositor
condr	conductor
confr	confectioner
constn	construction
contr	contractor
cor	corner
corres	correspondent
ct	court
ctr	cutter
custdn	custodian
del	delivery
dep	deputy
dietn	dietitian
dir	director
dispr	dispatcher
dist	district
distr	distributor
div	division
dlr	dealer
dmnstr	demonstrator
do	ditto or same
dr	drive
drftsmn	draftsman
drsmkr	dressmaker
e or E	East
educ	education
elec	electrical or electric
electn	electrician
electro	electrotyper
elev	elevator
emp	employee
eng	engineer
engr	engraver
equip	equipment
es	east side
exam	examiner
exch	exchange
exp	express
fcty	factory
fdry	foundry
Fed	Federal
fl	floor
fnshr	finisher
formn	foreman
forwn	forewoman
frt	freight
ft	foot
ftr	fitter
furn	furniture
furngs	furnishings
gdnr	gardener
gds	goods
genl	general
geol	geologist
govt	government
gro	grocer
h	householder
hairdrsr	hairdresser
hdw	hardware
hlpr	helper
hndlr	handler
hosp	hospital
hq	headquarters
hsekpr	housekeeper
htg	heating
Hts	Heights
implts	implements
ins	insurance
insp	inspector or inspection
instr	instructor
int dec	interior decorator
int rev	internal revenue
inv	investment
jan	janitor
jwlr	jeweler
kpr	keeper
la	Lane
lab	laborer
laby	laboratory
lbr	lumber
librn	librarian
lino	linotype
litho	lithographer
lndrs	laundress
lndry	laundry
ltd	limited
lwyr	lawyer
mach	machinist or machine
mdse	merchandise
mech	mechanic or mechanical
med	medical
Met	Metropolitan
meter rdr	meter reader
mfg	manufacturing
mfr	manufacturer
mgr	manager
mkr	maker
mkt	market
mldr	molder
mlnr	milliner
mn	man
mono	monotype
msngr	messenger
mstr	master
mtce	maintenance
mtge	mortgage
mtr	motorman or motor
mus	music
mut	mutual
n or N	North
Natl	National
ne	northeast
ns	north side
nw	northwest
ofc	office
opp	opposite
opr	operator
optn	optician
optom	optometrist
osteo	osteopath
PS	Public School
PTS	Postal Transportation Service
pass	passenger
pharm	pharmacist
photog	photographer
phys	physician
pk	park
pkr	packer
pkwy	parkway
pl	place
plmb	plumber or plumbing
plshr	polisher
plstr	plasterer
pntr	painter
pres	president
prfrdr	proofreader
prin	principal
priv	private
prntr	printer
prod	produce
prof	professor
prsfdr	press feeder
prsmn	pressman
prsr	presser
ptrnmkr	patternmaker
pub	public
publ	publisher or publishing
purch	purchasing
r	resides or rooms
R or Rm	room
RC	Roman Catholic
RD or Rt	Rural Delivery
rd	road
rdr	reader
real est	real estate
rec	receiving
recpt	receptionist
refgr	refrigeration or refrigerator
rep	representative
repr	repairman or repair
restr	restaurant
ret	retail
Rev	Reverend
rm	room
s or S	South
san	sanitary
Sav	Savings
sch	school
se	southeast
sec	secretary
serv	service
ship	shipping
sht mtl	sheet metal
sls	sales
smstrs	seamstress
soc	society
solr	solicitor
spl	special
sq	square
srtr	sorter
ss	south side
st	street
sta	station
sta eng	stationary engineer
stat	statistician or statistical
sten	stenographer
stereo	stereotyper
stge	storage
stmftr	steamfitter
str	setter
studt	student
stvdr	stevedore
sup	supply
supt	superintendent
supvr	supervisor
sw	southwest
swtchmn	switchman
sys	system
tchr	teacher
tech	technician
tel	telephone
teleg	telegraph
telev	television
ter	terrace
tmkpr	timekeeper
tndr	tender
tob	tobacco
trans	transportation
trav	traveling
treas	treasurer
trmr	trimmer
trnmn	trainman
tstr	tester
twp	township
typ	typist
USA	U S Army
USAF	US Air Force
USCG	U S Coast Guard
USMC	U S Marine Corp
USN	U S Navy
undwrtr	underwriter
Univ	University
uphol	upholsterer
vulc	vulcanizer
w or W	West
whol	wholesale
whsemn	warehouseman
wid	widow
wkr	worker
wks	works
wldr	welder
ws	west side
wtchmn	watchman
ydmn	yardman
ydmstr	yardmaster

ABBREVIATIONS OF GIVEN NAMES

Abr	Abraham
Alex	Alexander
Alf	Alfred
Arth	Arthur
Aug	August
Benj	Benjamin
Cath	Catherine
Chas	Charles
Danl	Daniel
Edw	Edward
Eliz	Elizabeth
Eug	Eugene
Fredk	Frederick
Geo	George
Jas	James
Jos	Joseph
Kath	Katherine
Margt	Margaret
Michl	Michael
Nathl	Nathaniel
Patk	Patrick
Richd	Richard
Robt	Robert
Saml	Samuel
Sol	Solomon
Steph	Stephen
Theo	Theodore
Thos	Thomas
Wm	William

ALPHABETICAL DIRECTORY

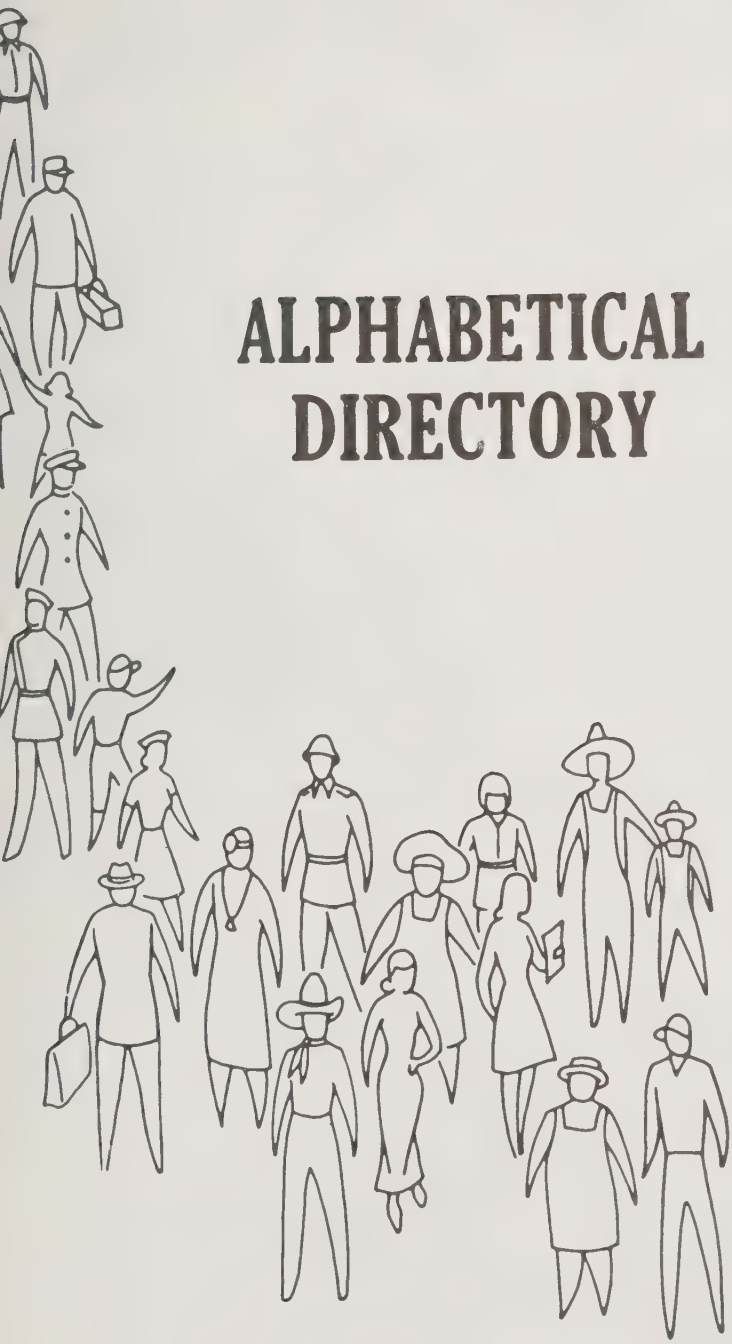

The Information In This Directory Is Secured By An Actual Door to Door Canvass, Listing The Names and Addresses Of All Business Firms And Individuals, 18 Years and Older Residing or Employed Within Our Canvass Areas.

This Directory Includes These Important Facts About Individuals:

- Name
- Wife's Name
- Address
- Occupation
- Employer
- Householder
- Resident or Roomer
- Retiree
- Student
- Member of Armed Services

Helpful Facts About Business Firms:

- Firm Name and Address
- Names and Titles of Officers, Owners, Partners or Manager
- Products or Services

Telephone Numbers Included

HILL DIRECTORY COMPANY
PUBLISHERS

2

ALPHABETICAL DIRECTORY
WHITE PAGES

(h) HOUSEHOLDER (r) RESIDENT OR ROOMER

BLUE COLLAR WORKERS

EMPLOYED WOMEN

PROFESSIONALS

EXECUTIVES

SALES REPRESENTATIVE

WIVES

correct full name
occupation and employer
complete street address including apartment number
student 18 years of age or older
cross reference of surnames
out-of-town resident employed in area
armed force member and branch of service
wife's name and initial
corporation showing officers and nature of business
telephone number
homeowner
suburban designation
retiree
business partnership showing partners in parenthesis
husband and wife employed
"r" resident or roomer
"h" householders
owner of business showing name of business in parenthesis
bold type denotes paid listing
business firm showing name of owner in parenthesis
unmarried and unemployed resident
more than one adult in household
church showing name of pastor

Landon Edw G & Charlotte D; servmn B F Goodrich h1215 Oak Dr ◎ 245-5701
Landon Fred M & Mary E; supvr Reliance Elec h60 Norman Av ◎ 288-0138
Landon Kenneth A & Carol L; clk First Natl Bk h1400 E Main St Apt 14 245-9008
Landon Kenneth A Jr studt r1400 E Main St Apt 14
Landon Virginia E r1641 W 4th St
Lane See Also Layne
Lane Allen M & Joan M (Allen's Bakery) h1234 Grand Blvd ◎ 245-8442
Lane Avenue Restaurant (Ernest G Long) 216 Lane Av 245-3131
Lane James M & Betty B; brkmn Penn Central r Rt 1 Jefferson O
Lane Marvin L USA r1234 Grand Blvd
Lane Robt B & Margt E; retd h1402 N High St ◎
Lane Walter M r1234 Grand Blvd
Layne See Also Lane
Layne Agnes E Mrs v-pres Layne Co h2325 Eureka Rd 288-2383
Layne Albert M & Minnie B; slsmn Hoover Co h19 Bellows Av ◎ 245-7572
Layne Co Inc Thos E Layne Pres Mrs Agnes E Layne V-Pres Edw T Layne Sec-Treas bldg contrs 100 N High St 288-6001
Layne Edw T & Diane E; sec-treas Layne Co h140 Oakwood Dr ◎ 245-3788
Layne Ralph P & Gladys M; formn Layne Co h1687 Maple Dr ◎ 245-1492
Layne Thos E & Agnes E; pres Layne Co h2325 Eureka Rd ◎ 288-2383
Leach See Also Leech
Leach Wm E USMC r1209 Ravenscroft Rd (EF)
Lee Alf M & Celia J; retd h2106 Oakwood Dr
Lee Bros (Louis J And Harry M Lee) plmbs 151 Abbott St 245-0585
Lee Harry M & Karen L (Lee Bros) h2023 Stone Rd
Lee Louis J & Martha B (Lee Bros) h1616 Fulton
Lee Martha B Mrs ofc sec Lee Bros h1616 Fulton
Lee Minnie M Mrs h87 Eastview Dr ◎ 245-3223
Lee Muriel E r810 LaForge St
Lee Sterling T & Nadine S; mtcemn Eastview Apts h202 Wilson St Apt 1 245-6984
Lee Thos W & Effie M (Tom's Men's Wear) r Rt 23
LEE'S PHARMACY (Lee A Shaw) Prescriptions Carefully Compounded, Complete Line Of Toiletries And Cosmetics, Fountain Service, Greeting Cards, 1705 N High St (21505) Tel 245-3312
Leech See Also Leach
Leech Doris E tchr North High Sch h1323 W McLean St ◎ 288-8296
Leech Joseph B & Lucy V; slsmn Metropolitan Dept Store h824 Wilson St ◎ 245-9040
Leech Joseph B Jr studt r824 Wilson St
Leech Marcia M clk Community Hosp r1323 W McLean St
Lewis Anne M Mrs clk County Hwy Dept h914 Wilson Av
Lewis Ernest W studt r914 Wilson Av
Lewis Harold G & Anne M; mgr Cooper Paint Store h914 Wilson Av ◎ 245-6996
Lewis Robt B lab County Hwy Dept r1410 Union Hwy Rt 2
Lewistown Methodist Church Rev John R Allen Pastor 515 Maple Valley Rd

USE YOUR ALPHABETICAL DIRECTORY FOR .....

— *Efficiency...* IN EVERYDAY BUSINESS TRANSACTIONS

Accurate names and titles for correspondence
Complete Mailing Addresses including apartment numbers
Identifies signer of letters, statements or checks
Changes in employment, address, etc. for up-dating files
Accurate corporation and company names and principal officers
Identifies payments on accounts with same or similar names

— *Investigations* ... SAVES TIME AND CUTS COSTS

Identifies individuals, applicants, etc.
Verifies employment
Shows wife's name and employment
Locates references and relatives
Homeowners identified
Shows information about people without telephones
Indicates "double-income" families

— *Cashing Checks...* PROTECTS AGAINST BAD CHECKS

Identifies the stranger
Verifies address, occupation, employment
Reveals possible false statements
Provides information for "test" questions

— *Collections...* RECOVERS $$$ FROM UNPAID ACCOUNTS

Traces "skips," shows where now living
Indicates job "skip " now has and where employed
Locates relatives of "skip" shows their address and employment
Locates former business associates, friends and others who knew "skip"

— *Try This...* (OLD N.G.'s, DELINQUENTS AND "RETURNED AS UNCOLLECTABLE")

Look up the names in your newly delivered city directory. Changes of address may be found. Check for employment. New employer may provide a contact. This should be a standard procedure as soon as you receive your copy of the new city directory.

— *Sales...* A POWERFUL SALES TOOL

Where Employed?
Indicates earning potential, buying ability
Opportunities
Identifies business interests
Indicates buying power of neighborhood
Business Owner? Officer ?
Who's who in your community?
Identifies business associates, additional prospects, leads
Business Firm? Corporation?
Principal Officers, owner, partners, manager, director
Shows location of branch offices
Type of business or services
Householders
Indicates heads of families, roomers, other adults in family
Shows students 18 yrs., or over, members of armed forces, retirees
Married? Single?
Shows wife's name, middle initial
Identifies single adults,

Are Both Husband And Wife Employed ?
Identifies double-income families
Shows when evening call is required
Permits detailed qualification and selection of prospects

Special Abbreviations Used In This City Directory

AT & T	American Telephone & Telegraph Co.
appl	appliance
Belk's	Belk-Hudson Co
btlg	bottling
Burl Indus	Burlington Industries
CP & L	Carolina Power & Light Co
CT & T	Carolina Telephone & Telegraph Co
crdr	carder
crlr	creeler
dfr	doffer
ESEA	County Elementary & Secondary Education Act
Efird's	Efird's Department Store
FCX	Johnston F C X Service
Gurley Milling	Gurley Milling Co. of Selma N C Inc
lm fxr	loom fixer
(PA)	Pine Acres
Peterbilt	Peterbilt-Southern Inc
retd	retired
Rose's	Rose's 5, 10 & 25 ¢ Stores
(SA)	Sunrise Acres
SBT & T	Southern Bell Telephone & Telegraph Co
SCLRR	Seaboard Coast Line Railroad Co
(SRS)	Sandy Run Section
SSS Hi Sch	Smithfield-Selma Senior High School
sect hd	section hand
(Sel)	Selma
(Sfield)	Smithfield
Shallcross	Cutler-Hammer Shalcross Inc.
slbr	slubber
smshr	smasher
splr	spooler
spnr	spinner
Sylvania	GTE Sylvania
tex wkr	textile worker
twstr	twister
U S Dept Agrl S&C	United States Department of Agriculture Stabilization & Conservation Service
(WS)	West Smithfield
wndr	winder
wrpr	warper
wvr	weaver

For List Of General Abbreviations
See Last Page Of The Classified Business Directory

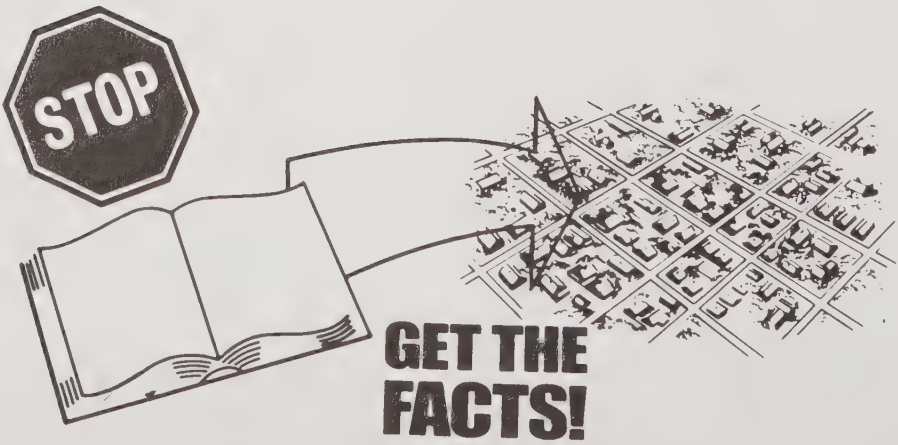

REALTOR®
COLONIAL REALTY
123 N. Raiford Street, Selma, N.C. (27576)
Tel. 965-5895 HOME PHONES 965-3854 - 965-2420

A&P Food Store Michiel Coor Mgr 829 Truck La 934-8629
A S M Corp L L Armstrong Pres Peter A Medicks V-Pres electronic rotary switches 525 Truck La 934-3104
A Z Thompson Realtors (A Z Thompson Jr) 211 N Raiford St (SEL) 965-2366
A-1 Answering Service 104 Wilson Mills Rd
Abbot Diane C clk Family Dollar Store r710 W Elizabeth St (SEL)
Abbot Wayne & Diane h710 W Elizabeth St (SEL)
Abbott Chester E emp Selma Ice Coal & Oil h505 Walnut St (SEL)
Abbott Lucy E Mrs h510 Walnut St (SEL)
Abbott Norma J dietary hlpr Johnston Mem Hosp r505 W Walnut St (SEL)
Abbott Robt E & Eleanor R; emp Abbott's Used Cars h1106 W Waddell St (SEL) 965-5233
Abbott Rudy V emp Town Of Smithfield rSelma NC
Abdalla A J & Betsy M; retd h1114 S 1st St 934-4265
Abdalla Betsy tchr Sfield Elem Sch
Abdalla Beulah Mrs slswn Mack's h418 E Pecan Dr (SEL) 965-2901
Abdalla Cassie R (Selma Style Shop) h705 W Anderson St (SEL) 965-3128
Abdalla Josephine M (Jo's Children Shop) h705 W Anderson St (SEL)
Abdalla Maggie T Mrs retd h410 N Pollock St (SEL) 965-8674
Abdalla Marie A eligibility splst County Dept Social Servs rPecan Dr (SEL)
Abdalla Mary A studt r1114 S 1st St
Abell Eliz B Mrs sr sec Neuse Production Credit h210 Woodcrest Av
Abell J Guy & Eliz B; sls rep Johnson-Sherman h210 Woodcrest Av 934-8459
Abell James W & Rosa A; asmblr h409 N 3d St
ACE WELDING & FABRICATION J S 'Doc' Berger President, Randy Nowlin Vice-President, Precision Machine Shop, Staining And Aluminum Specialists, Restaurant Equipment, Pharmaceutical, Textile, Special Food Equipment, Equipment Design, Infra-Red And Ovens, Stainless And Aluminum Tanks, 1 Mile W Of Rose Manor Shopping Center, Hwy 70 W, PO Box 1237 (Sfield; 27577), Tel 934-3251 (See Index To Advertisers)
Adams h112 Crestview Dr
Adams h109 N Lakeside Dr
Adams Alonzo & Betty; emp Fieldcrest Mills h514 Mill St
Adams Annie E Mrs retd r611a S 3d St
Adams Becky E instr Johnston Tech Institute rRt 1 Bx 327 Benson NC
Adams Betty tchr South Sfield Primary Sch
Adams Betty Mrs emp Jerold Corp h514 Mill St
Adams Betty Mrs fountain mgr Echerd's Drug Store rFour Oaks N C
Adams Billy Rev & Irma B (The Discount Store) h222 W Hood St 934-5616
Adams Blake mill opr Coor Farm Sup Serv rRt 1 Clayton NC
Adams Clara waitress Byrd's Drive In rFour Oaks NC

PROVIDENT FINANCE COMPANY
$5.00 FOR EACH NEW CUSTOMER YOU
REFER TO US TO WHOM WE MAKE A LOAN
312 Market St. — Smithfield, N.C. (27577) Telephone 934-7151

AYCOCK PROPANE GAS SERVICE
BOTTLED and BULK GAS—GAS APPLIANCES
Tel. 934-2272, Res. Tel. 934-8195
Smithfield - Selma Hwy., P.O. Box 1096
Smithfield, N.C. 27577

L. H. HALL METAL WORKS

BIRD & SON

Roofing and Sheet Metal Work

401 S. 6th St.

TEL. 934-2737

SMITHFIELD N.C. 27577

The Smithfield Herald
Your County Newspaper
PUBLISHED EVERY TUESDAY AND FRIDAY
125 S. 4th St. P.O. Box 1417 Smithfield, N.C. (27577) Tel. 934-2176

Adams Clarence W & Mildred D; electn Hansley's Elec h505 Powell St 934-7841
Adams Delma (Surplus Refgr) h906 Walnut Dr 934-2332
Adams Denzel & Arah; retd h306 Pace St 934-5153
Adams Diane recpt Dr Henry N Wright rFour Oaks NC
Adams Don emp Overton & Co r206 Hillcrest Dr
Adams Edna (Charm Hair Fashions)
Adams Eliz B Mrs h405 N Raiford St (SEL) 965-5337
Adams Elmer V & Grace; supvr Sfield Sewer Dept r1338 Selma Rd Rt 3
Adams Geo & Virginia; emp Sylvania h206 Hillcrest Dr
Adams Grace hostess Howard Johnson's Restr
Adams Inez Mrs waitress Howard Johnson's Restr
Adams Irma B Mrs (Teh Discount Store) h222 W Hood St
Adams Jas D mech Thompson Garage h506 W Railroad St (SEL) 965-3066
Adams Jean J Mrs (Jean J Adams Rlty) r906 Walnut St
ADAMS JEAN J REALTY CO (Mrs Jean J Adams), Realtor, Real Estate Sales, Financing And Appraisals, 612 Lee St, PO Box 1285 (Sfield; 27577), Tels 934-2332 And 934-0441 (See Index To Advertisers)
Adams Jean J Realty Co (Mrs Jean J Adams) 906 Walnut Dr 934-2332
Adams Jerry pntr County Bd Educ
Adams Jimmy & Susan; carp h606 Lee St 606 Lee St
Adams Judy M lpn S'Field Orthopaedic Clinic r308 Stancil St
Adams Kenneth & Nancy; emp Burl Indus h409 N 12th St
Adams Leamon & Magaline P; retd h2259 Kay Dr 934-0309
Adams Leslie F canteen wkr Johnston Mem Hosp r410 Woodall St
Adams Linda mgr Linda's Beauty Shop rSelma NC
Adams Lisa K studt r104 E Holding St
Adams M Jennifer reg nurse Johnston Mem Hosp rPrinceton NC
Adams Mildred D Mrs final insp Fieldcrest Mills h505 Powell St
Adams Patk V studt r104 E Holding St
Adams Rossie L Mrs tchr Meadows Sch h207 Caswell St 934-8637
Adams Sallie L admn dept Johnston Mem Hosp rRt 1 Bx 138 Newton Grove NC
Adams Thos W & Wendy; san County Health Dept h901 Vermont St 934-6257
Adams Valton S emp City Of Selma rRt 1 Four Oaks NC
Adams Verne L & Billie; emp Johnston County Mem Hosp h104 E Holding St 934-5766
Adams Vick Jr & Judy; driver Gardner Creech Oil rRt 2 Selma NC
Adams Virginia clk Strickland's Open Air Mkt rClayton NC
Adams Virginia Mrs aide Peppermint Land Day Care Center h206 Hillcrest Dr
Adams W h308 Stancil St 934-2754
Adams W Fred retd h408 Lee St 934-2773
Adams Wendy Mrs emp Sylvania h901 Vermont St

Smithfield Electric Supply Co.
Wholesalers and Distributors
412 S. 7th St., Smithfield, N.C. (27577) Tel. 934-5041 - Tel. 934-4131

MEDICAL CENTER PHARMACY
DRIVE-IN PRESCRIPTION SERVICE
J. Marshall Sasser
W. Grover Creech
Pharmacists
Conveniently Located
Behind The Hospital
Telephone
934-2111

Adams Wm & Lessie F; car lot atndt h410 Woodall St 934-7874
Adams Wm C brklyr Guin Constn h2255 Kay Dr 934-5464
Adams Wm E & Virginia S; with Pepsi-Cola
Adams Willie emp W Sfield San Dist
Adcock Lilly H Mrs retd h610 Millbrook St (SEL) 965-5610
Adcock Norma J deli clk Food World
Adkinson Francis & Essie h603 West St (SEL) 965-5120
Advent Christian Conference Of Eastern N C Rev Calvin Barton Admn Asst 816 S 5th St 934-3492
Aippersbach Judith A Mrs bkpr Gurley's Inc h414 Dixie Dr (SEL)
Aippersback Judy h403 Hillcrest Dr 934-2457
Aker Christopher M & Mary G; audio visual splst County Pub Library
Aker Mary G Mrs children's librn County Pub Library
Albert Lee (Leeway Food Mart)
Alexander Madeline R retd h504 Pine St (PA) 934-2680
Alford Jessie r212 N 4th St
Alford Lois Mrs h212 N 4th St
Alkinson Wayne atndt Kayo Oil
Allan Elgia cash Sfield Open Air Mkt rRt 1 Four Oaks NC
Allee Linda r309 N 4th St
Allen Alice J aide Johnston Mem Hosp rFour Oaks NC
Allen Augustine data processing Johnston Mem Hosp rBenson NC
Allen B C & Barbara; emp Pepsi-Cola
Allen Barbara A aide Johnston Mem Hosp rFour Oaks NC
Allen Barbara J ofc sec-bkpr W M P M Radio Sta h bx564 Holland Dr Rt 3 934-5564
Allen Betty P Mrs retd h504 S 7th St 934-0582
Allen Billy & Barbara; slsmn Heafner Tire h1006 Florence Av (SEL) 965-8290
Allen Billy R & Mary E; slsmn Sears h25 Waddell Dr Rt 3 934-7053
Allen Bobby R & Billie J; dir Parrish Funeral Home h709 N Webb St (SEL) 965-3213
Allen Carlton USA r1104 Fuller St
Allen Chad Rev pastor Selma Bapt Ch
Allen Cynthia emp Byrd's Handy-Pak rFour Oaks NC
Allen Dana M studt r909 S 1st St
Allen Daniel L & Rebecca; clk P O rFour Oaks N C
Allen David emp Trash Collection Serv rRt 1 Four Oaks NC
Allen David E & Doris; driver Castelberry's Inc rRt 3 Four Oaks NC
Allen David O & Emma M; clk H Blake Price & Sons h118 Caroline Av 934-7665
Allen Deborah teller First Natl Bk rKay Dr (Sfield)
Allen Dennis S & Tillie S; emp Sylvania h607 N 7th St 934-5501
Allen Donald O & Kay; mgr The Wreck h211 Holt St 934-6153
Allen Donald R & Brenda L; mill supvr Sfield Lbr h106 Riverdale Cir Rt 4
Allen Doris T Mrs asst sec First Citizens Bk & Tr rFour Oaks N C
Allen Durwood & Judy; emp Town Pub Wks Dept h308 N 6th St

Century 21
SUBURBAN REAL ESTATE
700 Fareway Dr Smithfield N C 27577 Tels 934-4550 and 934-2693 Nights 934-8807 and 934-4327

PHILLIPS 66
DENNING — WESTBROOK OIL CO. INC.
Gasoline — Kerosene — Fuel Oil — Metered Service
L.P. GAS
Tel. 934-2266
205 Raleigh Rd.
Smithfield, N.C. 27577
Go Phillips

JOHNSTON — LEE COMMUNITY ACTION
Executive Director — Leon J. Penny
Programs — Headstart — General Services — Housing — Home Health — Information and Referrel
Transportation — Weatherization — Handicap Cluster Training — Manpower
1102 Massey St. P.O. Drawer 711 Smithfield, N.C. (27577) 934-2145

GOODYEAR
PERRY BROS. TIRE SERVICE
INDEPENDENT GOODYEAR DEALER
GOODYEAR TIRES — GE TV
STEREO AND MAJOR APPLIANCES
512 MARKET ST. (SFIELD; 27577) PHONE 934-8123

Allen Ed emp Town Pub Wks Dept
Allen Eliz h737 King Cir (SEL) 965-5660
Allen Ellen reg nurse Johnston Mem Hosp rRt 1 Bx 386-2080
Allen Ellen P Mrs clk Selma Dept Store h408 Poole Dr (SEL)
Allen Emma M Mrs mach opr Champion Products h118 Caroline Av W
Allen Eva retd h601 E Davis St 934-3848
Allen Fannie C Mrs retd h511 Woodall St 934-4311
Allen Florence E lpn Johnston Mem Hosp rRt 2 Bx 126 Princeton N C
Allen Franklin D & Rachael E; emp Burl Indus h212 S 6th St 934-3561
Allen Glauda A & Esther S; retd h401 S 2d St 934-2541
Allen Glenn E lab Sfield St & San Dept r523 N 7th St
Allen Gloria dir in chge Salvation Army Youth Cntr rBenson NC
Allen Hilda (Charm Hair Fashions)
ALLEN HUBERT R & Ellen P; Mgr Selma Department Store, 104 N Raeford St, (Selma; 27576), Tel 965-3160, h408 Poole Dr, Selma, N C (27576), Tel 965-8285
Allen Hugh dir Trans County Supt Schs rFour Oaks NC
Allen Jackie R mech Brack Wilson Ford rFour Oaks NC
Allen Jas E & Audrey; movie projectionist h305 Woodall St
Allen James M & Josephine Z; clk A B C Bd h909 S 1st St 934-2287
Allen James S & Eunice h410 N 4th St 934-7950
Allen Jimmie R mtcemn Johnston Mem Hosp r102 Sunrise Av
Allen John appr Pernell Inc rRt 1 Princeton NC
Allen John W & Peggy; asst mgr Jordan's Open Air Mkt r1208 Gaston St
Allen John W & Peggy; atndt Dupree Super Serv h105 W Heath Av 934-0231
Allen Joseph D & Linda R; mgr Clow's Drug h211 Maple Cir 934-7935
ALLEN JOSEPH H 'TOMMY' SR & Evelyn M; President Smithfield Auto & Mobile Home Sales Inc, Hwy 70 W, PO Box 1491 (Sfield; 27577), Tel 934-6594, h903 Raleigh Rd (27577), Tel 934-5492
Allen Josephine Z Mrs sec Dr Hubert Mc N Poteat h909 S 1st St
Allen Jr & Kathy; emp Allens Body Shop h2103 Michael La 934-2494
Allen Judy Mrs asmblr Fieldcrest h308 N 6th St
Allen Julius C & Pauline C; retd h29 Waddell Dr Rt 3 934-8749
Allen Katie J r303 Hospital Rd
Allen Kay Mrs asst mgr The Wreck r211 Holt St
Allen Kirby E slsmn Taylor Coal & Oil rRt 3 Four Oaks NC
Allen Lawrence & Janice; emp Burl Indus h701 West St (SEL) 965-2857
Allen Leona C retd h44 Dail St
Allen Leroy & Wilma M h215 E Underwood Av
Allen Lesley V & Ortha; retd h5 Nottingham Pl 934-6998

SMITHFIELD EXXON SERVICE
934-7856
8th and Market St.

PROFESSIONAL INSURANCE AGENTS PIA
NEVILLE, TAYLOR & ASSOCIATES Inc.
For All Your Insurance Needs
TEL. 934-6111
Hwy 301 N P.O. Drawer 410 Smithfield N.C. (27577)

ALLEN LEWIS Manager Provident Finance Co, 312 Market St (Smithfield, NC; 27577), Tel 934-7151, h Rt 3 (27577), Tel 934-3604
Allen Linda A aide Johnston Mem Hosp rRt 3 Four Oaks NC
Allen Linda R Mrs ofc sec Sfield Radiologist h211 Maple Cir
Allen Lois S Mrs retd r412 S 5th St
Allen Louis & Sally; mtcemn County Bd Educ h205 Crestview Dr 934-8981
Allen Louise B admn Johnston Mem Hosp rClayton NC
Allen Margo ofc sec T Ruffin Johnson Ins rRt 3 Four Oaks NC
Allen Mary asst mgr Super Dollar Store rRt 1 Bx 249b (Sfield)
Allen Mattie waitress Betty Lou's Grill rWilson Mills NC
Allen Mildred S Mrs slswn Leder Bros rFour Oaks NC
Allen Mona M ofc mgr Jewel Box r511 Woodall St
Allen Nettie Mrs emp Selma Cotton Mill r502 Walnut St (SEL)
Allen Patsy cosmetologist Unisex Style Salon rFour Oaks NC
Allen Peggy Mrs (Peggy's Flower Hut) r105 W Heath Av
Allen Ralph emp Town Pub Wks Dept rRt 2 Four Oakes NC
Allen Ralph emp PO h520 S 2d St 934-2571
Allen Ralph L lab Sfield St & San Dept rFour Oaks NC
Allen Raymond H & Edna S; formn Rogers Constn h110 Crestview Dr 934-8308
Allen Rebecca A reg nurse Johnston Mem Hosp rRt 3 Bx 382 Four Oaks NC
Allen Rosalind H studt r1104 Fuller St
Allen Roy G atndt Johnston Mem Hosp rPO Bx 123
Allen Sarah teller Peoples Natl Bk r506 W Waddell St (SEL)
Allen Sue lpn Johnston Mem Hosp rRt 2 Four Oaks NC
Allen Thelma retd h620 Peedin Av (SEL) 965-5763
Allen Thos & Marie; atndt Serv Distr h1014 Cherry St
Allen Tillie S Mrs emp Sylvania h607 N 7th St
Allen W L mgr Winn-Dixie rBenson NC
Allen Wanda C typ Ragsdale Eng rSmithfield NC
Allen Wm B & Carolyn; slsmn Pine State Creamery h317c Dundee St 934-3289
Allen Wm D & L Ann; linemn Sfield Light & Water Dept h702 E Hancock St 934-5301
Allen Willie & Judith; emp Town Of Sfield h520 Buffalo Rd
Allen Willie D lab Sfield St & San Dept r609a Caswell St
Allen Willis Jr & Lettie M; emp Griggs Equip h319 Birch St 934-3417
Allen Zebro lab Sfield St & San Dept rRt 1 Angier NC
Allston Chas T & Ella M h814 S Massey St (SEL) 965-6526
Altman Arth Jr lab Sfield St & San Dept
Altman Deborah emp Goodmark Foods h704 Blount St
Altman Deborah ofc sec Sanders Funeral Home r1007 Fuller St
Altman John L & Zora M; jan First Citizens Bk & Trust
Altman Kenneth D mtcemn County Bd Educ h102 Hamilton St 934-7706

Belk Hudson
"Your Happy Shopping Store"
Tel. 934-5196
309 E. MARKET ST.
SMITHFIELD, N.C. (27577)

REALTOR MLS
JULIAN F. MARSHALL - 934-8755
ALFRED H. PADDISON - 934-8289
837 Truck Lane S., Smithfield, N.C. (27577)
Tel. 934-6505

Oldsmobile
Have one built for you.
SMITHFIELD, N.C. (27577)
PIPPIN MOTORS, Inc.
YOUR WHATEVER-IT-TAKES CAR & TRUCK CO.
AMC Tel. 934-2184 Jeep
Products from American Motors
GMC TRUCK & COACH
Cadillac
304 FAREWAY MART

G. E. Beasley Sheetrock Service
"WE DO IT BEST"
WILSON MILLS RD., WEST SMITHFIELD, N.C. (27577) TEL. 934-4463

Altman Leona B Mrs retd r102 Hamilton St
Altman Lina retd h1018 Furlonge Dr
Altman Wilbert retd h1004 Old Depot Rd Rt 2
American Cancer Society Mrs Vicky S Varner Exec Dir 116 S 4th St 2d Fl 934-8411
American Legion Club 300 N Webb St (SEL)
American Legion Hut 803 Martin St
American Legion Post No 141 300 N Webb St (SEL)
American Legion Pou-Parrish Post No 132 104 S Front St
Amerigas Ugite Division oils 309 Truck La 934-5061
Amick Charles & Linda G; emp Green Valley Hatchery h415 E Pecan Dr (SEL) 965-2075
Ammons Henry W & Mavis; serv center formn C T & T rRt 3 Bx 569
Anders Geo L & Monty; clk Winn-Dixie Whse h4 S Center St (SEL) 965-2738
Anders Monnie meat wrpr Food World rSelma NC
Anderson Andrew lab Sfield St & San Dept
Anderson Andrew emp Town Pub Wks Dept
Anderson Deborah ansesthetist Johnston Mem Hosp rRt 1 Bx 6-47 Hamlet NC
Anderson Ethyl emp Braswell Ins Agcy rPine Level NC
Anderson Eva retd h906 W Noble St (SEL)
Anderson Herman R & Janie B; emp Burl Indus h719 West St
Anderson Janie emp Jerold Corp h201 Sunrise Av Rt 4
Anderson Janie Mrs emp Burl Mills h719 West St
Anderson John D retd h904 W Noble St (SEL) 965-5921
Anderson Larry J studt r104 Britt St
Anderson Lola emp K R Loh Co h1010 Furlonge Dr
Anderson Lucille W Mrs h604 N 4th St 934-6210
Anderson M Keith & Barbara M; emp Burl Indus h37 Waddell Dr Rt 3 934-2846
Anderson Mack T & Bettie B h39 Waddell Dr Rt 3 934-2732
Anderson Marlene N Mrs slswn Fashion Shop h104 Britt St
Anderson Nora Mrs retd h209 E Waddell St (SEL) 965-6349
Anderson Paul J & Marlene N; dist eng State Hwy Comn h104 Britt St 934-4389
Anderson Phil h10 Waddell Dr Rt 3
Anderson Robt L & Doris A; lwyr 129 Court House Sq Rm 18 rClayton
Anderson Stephanie emp Howard Johnson's Restr rFour Oaks NC
Anderson Willie stock clk Rose's
Anderson Zeb V & Addie S; retd h518 S 2d St 934-2629
Andreas Ann studt r407 N 2d St
Andreas Steph studt h407 N 2d St
Andreaus Richd A & Jean W; asst to publ Sfield Herald Publ h407 S 2d St 934-7254
Andreaus Richd A Jr constn wkr r407 S 2d St

Al Brown REALTY CO.
934-0505
201 N. 2d St., Smithfield, N.C. 27577
REALTOR®

HYATT CHRYSLER-PLYMOUTH, INC.
Dodge Trucks
It only takes a minute to get a better deal
Hwy. 301 N., P.O. Box 859, Smithfield, N.C. (27577) Tel. 934-2101

Andrews Janes R & Barbara; emp Traingle Sheetrock h413 W Oak St (SEL)
Andrews Karen h206 Church St Apt 1c
Andrews Ricky & Barbara; emp Eastern Mfg h507 N Pollock St (SEL)
Andrews Ruth E bkpr Med Center Pharm r204 Woodcrest Av
Andrews Wm A & Ruth B; comptrollers ofc First Citizens Bk & Tr h204 Woodcrest Av 934-7598
Ann's Typing & Printing Service Ann B Sloan Opr 610 Powell St 934-6289
Annis Steph slsmn Coble Dairy Products r301 Mc Collough Dr
Anthony Neal & Dixie; with Bonanza rGoldsboro NC
Apartments h210 W Davis St
Arant Ann Mrs emp County Pub Library h202 Cloverdale Dr
Arant Geo & Ann W; bookmobile librn County Pub Library h202 Cloverdale Dr
Archibald Betty emp Sylvania h101a Campbell St
Archibald Cleveland constn wkr h1212 Fayetteville St
Archibald Hubert J & Jean; recapper Tire Ctr Retreaders h208 Raleigh Rd 934-6510
Archibald Jean W emp Johnston Tech Institute r208 Raleigh Rd
Armitage Stanley W & Alice B; retd h110 E Riverside Dr 934-8020
Armstrong Dorothea E Mrs retd h901 Rand St 934-3426
Armstrong L G emp Johnston Tech Inst h704 East St 934-2288
Armstrong L Lamar & Sara K; pres A S M Corp h107 W Stevens St 934-4084
Armstrong Lamar studt r107 W Stevens St
Armstrong Overa Rev pastor Burning Bush Holiness Ch rWilson Mills Rd Rt 3
Armstrong Retha waitress Howard Johnson's Mtr Lodge
Armstrong Rethea emp Cutler-Hammer r901 Rand St
Armstrong Sasser F & Viola; retd h817 3d Av
Armstrong Vera retd r910 2d Av
Artis Gussie aide Johnston Mem Hosp rFour Oaks NC
Artis John mech Brack Wilson Ford rRt 1 Four Oaks NC
Artis Vivilia cook Howard Johnson's Restr rFour Oaks NC
Arts Studio Frank Creeck Mgr 312 S 4th St 934-4453
Asbury Methodist Church 213 W Caroline Av
Asbury United Methodist Church Rev Wm C White Pastor 1626 S 3d St
Ashby Brenda B Mrs coordinator County Bd Educ rRt 1 Bx 438 Four Oaks NC
Ashby Judy ofc sec First Citizens Bk & Tr h67 White Oak Dr
Ashby Mary L Mrs bkpr A G Lee Oil rFour Oaks NC
Ashby Tony mgr A G Lee Oil rRt 2 Four Oaks NC
Ashford Miller rtmn Selma Pub Wks Dept r713 S Rayford St
Ashley Evelyn B Mrs retd h411 N 3d St 934-8317

TRASH COLLECTION SERVICE
Member
Industrial - Commercial - Residential
Phones 934-2532 and 934-7660 P.O. Box 182 - Smithfield (27577)

Peoples National Bank
The Home Of Free Personal Checking
301 BRIDGE ST., P.O. BOX 1799, SMITHFIELD (27577)
PHONE 934-5065
FDIC

PARRISH FUNERAL HOME
Hwy. 301 S. Selma, N.C. (27576)
Tel. 965-3031

ASHLEY & HOLLAND (Wallace Ashley Jr And Walter A Holland Jr) Attorneys-At-Law, 201 N Second St (Sfield; 27577), Tel 934-3141

Ashley Wallace Jr & Jean D (Ashley & Holland) h414 W Wellons St 934-4431
Ashley Wallace III studt r414 W Wellons St
Ashley's Harold B Menford Mgr clo Pine Needles Sq 934-5942
Ashworth Clara E Mrs h402 E Pecan Dr (SEL) 965-8334
Assembly Of God Church 1906 S 3d St
Atkins Florence retd h503c E Oak St (SEL)
Atkins Gary E lbr racker Roy Strickland Lbr Co rRt 1 Four Oaks NC
Atkins Grady E formn Roy Strickland Lbr Co rRt 1 Four Oaks NC
Atkins Patricia tchr Sfield Jr Hi Sch
Atkinson A C ofcr State Probation & Parole Ofc rClayton NC
Atkinson Annie emp K R Edwards Tob h803 2d Av
Atkinson Annie Mrs with County Expanded Nutrition Aids rPrinceton NC
Atkinson Billy R & Shirley F; with Pepsi-Cola rRt 3 Sfield N C
Atkinson Charles H & Charlotte S; atndt O'Berry Center (Goldsboro NC) h218 Collier St 934-3710
Atkinson Dermetta R studt r218 Collier St
Atkinson Ernest & Willie (Belmont Lounge) h721 2d Av 934-3220
Atkinson Frances W retd h801 S Raiford St (SEL)
Atkinson Joyce emp Selma Elem Sch rRaleigh NC
Atkinson Lena retd h710 East St 934-2751
Atkinson Lessie B aide Johnston Mem Hosp rRt 2 Kenly N C
Atkinson Lola Mrs retd h209 E Preston St (SEL)
Atkinson Lynn emp Selma Ice Coal & Oil rE Preston St
Atkinson Mary Mrs ward clk Johnston Mem Hosp rPrinceton NC
Atkinson Mattie P h1017 Furlonge Dr 934-3898
Atkinson Peggy ofc sec County Agrl Extn Agt rPrinceton NC
Atkinson R W detective County Sheriff rRt 1 Bx 31 Princeton NC
Atkinson Ronald studt r721 2d Av
Atkinson Thos retd r1015 Furlonge Dr
Atkinson Wm E & Josephine; mech Caro Diesel & Equip rKenly NC
Atkinson Willie Mrs emp Jerold Plant h721 2d Av
Atkinson Zeddie emp Burl Indus h122a S 7th St
Atoa Kaye ofc sec Shelda's Interiors rClayton NC
Attayek Ann studt r410 N Pollock St (SEL)
Attayek Debbie dental asst Dr Jerry F Wood r35 White Oak Dr
Attayek E J Jr & Debbie h35 White Oak Dr 934-7967
Attayek Mary A Mrs retd r410 N Pollock St (SEL)
Attayek Mary L studt r410 N Pollock St (SEL)
Atterson Bill (Caro Diesel & Equip)
Auman Susan tchr South Sfield Primary Sch
Ausbon Mildred r303 Hospital Rd
Austin Ann B studt r806 S 1st St
Austin Annetta r501 W Noble St (SEL)
Austin Annie E r501 Bridge St
Austin Charles Mark slsmn Hugh Austin's rRt 2 Bx 225a Clayton NC
Austin Deborah studt r501 W Noble St (SEL)
Austin Deborah J Mrs aide Johnston Mem Hosp h702 Walnut St (SEL)
Austin Delma G emp Champion Products h210 S 6th St 934-2035

Smithfield Wholesale Builders Supply, Inc.

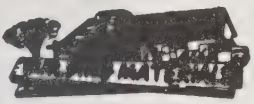

"See Us Before You Buy – Or We Will Both Lose Money"
Hwy. 301 N., P.O. Box 951
Smithfield, N.C. (27577)
Tel. 965-2385

Gold Bond BIRD & SON

Austin Dennis instlr C & J Carpet Outlet r501 Bridge St
Austin Duane M II pntr Baker Pnt rThree O One Trailer Pk Lot 18
Austin Hugh M Jr & Dorothy D (Hugh Austin's) h806 S 1st St 934-8777
Austin J H & Ann; pres Universal Mtrs Of Smithfield rPO Bx 1862
Austin Jerry L & Debbie; emp Eastern Mfg h702 Walnut St (SEL) 965-9453
Austin Joyce S emp Fieldcrest Mills r210 S 6th St
Austin Junious R & Louise; chauf K R Edwards Leaf Tob h501 Bridge St 934-3152
Austin Peggy Mrs emp Jerold hThree O One Trailer Pk Lot 18
Austin Saml D & Louise T; retd h609 N 4th St 934-3527
Austin Sarah nurse Johnston Mem Hosp rRt 3 Four Oaks NC
Austin Thos B & Flora M; formn Coor Farm Sup Serv rRt 1
Austin Warner D & Patricia; slsmn Hugh Austin's h905 S 1st St 934-4647
Austin Wm H M & Shirley (Hugh Austin's) h714 Chestnut Dr 934-7473
Austin Wm J & Lucille M; retd h404 S 3d St 934-2892

AUSTIN'S HUGH

Since 1927 (Hugh M Austin Jr And William H M Austin), 'A Trial Is All We Ask,' Complete Line Of Quality Men's Clothing, Boy Scout Supplies For Johnston County, 237 E Market St, Smithfield (27577), Tel 934-8401

AUTOMOTIVE PARTS CO (H Vance Sawrey And David Sawrey), Wholesale Automotive Parts, Equipment, Accessories, Batteries, 104 Market St (Smithfield; 27577), Tel 934-8134

Autry James S emp Johnston Tech Institute rRt 1 Bx 159b Stedman NC
Autry Raymond E & Grace J (Autry's Upholstery & Seat Cover Center) rRt 2 Princeton N C
Autry's Upholstery & Seat Cover Center (Raymond E Autry) 515 Truck La 934-2605
Avera Anna L Mrs retd h411 E Waddell St (SEL) 965-5268
Avera J Eug r317 Pine St (PA)
Averitt Michl h417 Raleigh Rd 934-6673
Avery Andy h214 N 3d St
Avery Annie B Mrs emp K R Edwards Tab h318 Ash St
Avery Barbara nurse County Health Dept
Avery Bullah Mrs retd h506 Walnut St (SEL) 965-3001
Avery Carl & Mildred O; mgr Kenly Sav & Loan Assn rRt 2 Selma NC
Avery Clara D Mrs tchr Johnston County Bd Of Educ h318 Pine St (PA)
Avery Clyda h207 Railroad St 934-2849
Avery Debra tchr Sfield-Sel Sr Hi Sch
Avery Doris social wkr County Dept Social Servs r403 Caswell St

CLOWDRUG Walgreen Agency

Market Plaza Tel. 934-2171 Smithfield, N.C. (27577)
Pine Needle Tel. 934-6004 Smithfield, N.C. (27577)

SELMA TV & APPLIANCE
ZENITH CHROMACOLOR TV
TELEVISION SETS — APPLIANCES — STEREOS — SALES — SERVICE
118 N. RAEFORD ST. (SELMA; 27576)
PHONE 965-5664
ZENITH

Traditional Homes Inc.
Builder Developer
Residential Specialist
209 S. 3d St. (S'field; 27577)
Tel. 934-0179 - 934-0170, Nights 934-2268

Avery Edith D emp Mental Health Clinic r403 Caswell St
Avery Elbert & Annie B; emp Glami Rama Clns-Clayton h318 Ash St 934-7666
Avery Graham L & Lynette; emp State h703 Raleigh Rd
Avery J C Insurance Agency Becky Thayer Mgr 104 W Anderson St (SEL) 965-3072
Avery James & Flossie; carp h508 Caswell St 934-8460
Avery Judy lab Town Of Clayton r506 Walnut St (SEL)
Avery Julian C & Lily R; retd h304 N Sumner St (SEL) 965-8945
Avery Lynette S Mrs emp Johnston Tech Institute h703 Raleigh Rd
Avery Mary B Mrs priv sitter First Missionary Bapt Ch h403 Caswell St 934-2426
Avery Mary R reg nurse Johnston Mem Hosp rR-1 (SEL)
Avery Meta C retd h207 S 7th St 934-7294
Avery Michl A studt r403 Caswell St
Avery Mosci V retd h307 N Brevard St (SEL) 965-3845
Avery Rigney r915 Blount St
Avery Robt & Margie; USA h314 Birch St
Avery Swanie Mae maid h915 Blount St 934-7560
Avery Veronica emp Sylvania h212 Caswell St 934-2597
Avery Wm H & Clara D; clk Roberts & Wellons h318 Pine St (PA) 934-8986
Aycock Alf A & Brenda; cable repr C T & T rPO Bx 474 Pine Level NC
Aycock Bethany bkpr County Supt Schs rKenny NC
Aycock Betty teller Peoples Natl Bk rKenly NC
Aycock Cecil & Eloise (W & W Mtr Sls) rKenly N C
Aycock Danny W & Mary W; pharm Clow's Drug h9 Camelia Dr 934-7731
Aycock Ernest O & Sadie M; nurserymn 1117 S 1st St h1117 S 1st St 934-2631
Aycock Evelyn T Mrs bkpr Sfield Herald Publ r901 S 2d St
Aycock Hazel B Mrs (J M Daniels Aycock Gro) h203 Raleigh Rd 934-8790
Aycock J M Daniels Grocery (Mrs Hazel B Aycock) 201 Raleigh Rd 934-2602
Aycock Judy J bkpr First Citizens Bk & Trust rPrinceton NC
Aycock Mary W Mrs Selma Elem Sch h9 Camelia Dr
Aycock Myrtle r303 Hospital Rd
AYCOCK PROPANE GAS SERVICE (Richard N Aycock Jr), Bottled Gas Service, Bulk Gas, Gas Appliances, Gas Ranges, Smithfield-Selma Hwy, PO Box 1096 (Sfield; 27577), Tel 934-2272, Res Tel 934-8195 (See Index To Advertisers)
Aycock Richd M III emp Johnston Tech Institute rP O Bx 1096
Aycock Richd N III instr Johnston Tech h1306 Selma Rd Rt 3
AYCOCK RICHARD N JR & Evelyn T (Aycock Propane Gas Service), Smithfield-Selma Hwy, PO Box 1096 (Sfield; 27577), Tel 934-2272, h901 S 2d St (Sfield), Tel 934-8195
Aycock Rosa emp Selma Elem Sch rBx 374 Princeton NC
Ayden Lee Jr acct Danl G Matthews & Assocs
B & G American Station (Donald R Braswell & Arlan D Guin) 703 Market St 934-2090

BOLTON'S FLOWER SHOP
"Flowers For All Occasions"
TELS. 934-2630 AND 934-3618
NIGHTS TEL. 934-4670
afs
209 S. 2nd St. Smithfield, N.C. (27577)

B & H PRINTERS (L W And Ruth Hobgood), Printers, Ruling And Binding, Office Supplies, Rubber Stamps, Magnetic Car And Truck Signs, 135 S 3d St, PO Box 1064 (Sfield; 27577) Tel 934-8617

B&M Grill (Lester Holley) restr 506 Truck La 934-2052

B & S FLORIST (Willie C "Bill" Stallings), Venita Stallings Manager, Wholesale And Retail Florists, Potted Plants, Cut Flowers And Artificial Arrangements, Hwy 301 N, Rt 3, Box 339 (Sfield; 27577), Tel 965-5595 Or 965-3795

B & T ELECTRICAL CONTRACTORS INC
Cecil Hamilton President, Electrical Contractor And Supplies, Commercial, Residential, Industrial, Institutional, No Job Too Large Or Small, 210 Wilson's Mill Rd, (Sfield; 27577), Tels 934-8200, Nights 936-0831 And 934-6578 (See Index To Advertisers)

Baggett Audy M & Nora T; pres-treas Wilson Chevrolet h405 N 5th St 934-2623

Baggett Gayle studt r910 Crescent Dr

Baggett Morton T & Rebecca B; serv mgr Wilson Chevrolet h910 Crescent Dr 934-7323

Baggett Nora T Mrs sec Wilson Chevrolet r405 N 5th St

Bagley Becky Mrs emp Nat-Var h317b Dundee St

Bagley Tommy & Becky; emp Sylvania h317b Dundee St

Bailey Alice F Mrs teller First Citizens Bk & Tr rRt 1 (SEL)

Bailey Ann clk T-Mart Food Store

Bailey Carl E & Hilda R; whsemn Heilig-Meyers h411 Church St 934-6980

Bailey Charles & Trudy; emp Burl Indus h610 S Raiford St (SEL)

Bailey Chas J & Grace h2269 Kay Dr

Bailey Cora h426 Belmont St 934-0378

Bailey Dennis H emp Johnston Tech Institute rRt 3 Kenly NC

Bailey Donald E r411 Church St

Bailey Edith M Mrs ofc sec Sel Housing Authority rRt 2 (SEL)

Bailey Hilda R Mrs slswn Belk's h411 Church St

Bailey Irvin Jr & Edith M; slsmn Strickland Lbr & Bldg Sup rRt 2 Bx 66 (SEL)

BAILEY JAMES A Director Of Operations Johnston-Lee Community Action, 1102 Massey St, PO Drawer 711 (Sfield; 27577), Tel 934-2145, h504 Park Dr, PO Box 461, Clayton, NC (27520), Tel 553-5063

Bailey Joe with Keene's Convenient Store

Bailey Joe retd h207 Sunrise Av Rt 4 934-5822

Bailey John S slsmn Whitley Whol Gro rRaleigh N C

Bailey Letha emp Robt W Wyman rRt 1 Selma NC

Bailey Linda G teller Br Banking & Trust rRt 2 Bx 217 Selma NC

Bailey Linda W bkpr Branch Banking & Trust rPrinceton NC

Bailey Lynn nurse County Health Dept rZebulon N C

Bailey Mildred B Mrs (Mildred's Beauty Shop) rRt 2 (SEL)

ACE WELDING & FABRICATION
PRECISION MACHINE SHOP
STAINLESS AND ALUMINUM SPECIALISTS
Hwy. 70 West, Smithfield (27577) Tel. 934-3251

M. DURWOOD STEPHENSON
AND ASSOCIATE REAL ESTATE
REALTOR®
BUILDERS DEVELOPERS SALES
SOLD
216 S. 3d St. Smithfield (27577) Tel. 934-6651

Bailey Mozell S Mrs retd h601 N Raiford St (SEL) 965-2031
Bailey Rossy & Frances; emp Smithfield Salvage rRt 2 (SEL)
Bailey Ruby retd h706 King Cir (SEL) 965-6586
Bailey W Earl & Zilthia; retd h103 S Sharpe St (SEL) 965-3256
Bailey Wm R & Jean; mgr Bailey's Pool Rm h706 Caswell St 934-6076
Bailey's Pool Room Wm R Bailey Mgr 118 S 8th St 934-4405
Baird Thos C & Jennie M; personnel dir Cutter Labys h212 E Davis St 934-0373
Baker Anthony studt r116 W Langdon Av
Baker Beth program coord T G & Y Store r106 E Stevens St
Baker Bill & Barbara; emp Charles Chips h404 E Pecan Dr (SEL)
Baker Cath Mrs cash A & P h108 Sunset Av Rt 4
Baker Cathy E deli clk Food World
Baker Charles & Margy h2205 Kay Dr
Baker Charlie W & Gertrude R; retd h106 E Stevens St 934-4215
Baker Claywood emp Allied Mills h304 E Anderson St (SEL) 965-8317
Baker Danny & Sherry; prod mgr IGA h201 E Langdon Av
Baker David clk Fast Fare rPine Level NC
Baker Dennis carp R F Mc Gee r116 W Langdon Av
Baker Earl & Janice R; with Pepsi-Cola rRt 3 Selma NC
Baker Eva P Mrs (Underwood Funeral Home) h908 S 2d St
Baker Frances clk Western Auto rRt 1
Baker Glenn & Tina; constn wkr h405 N 11th St 934-5787
Baker Gloria Mrs traffic mgr W B Z B Radio Sta rFour Oaks NC
Baker Gordon R & Kay L; acct Eason Dees & Jackson h38 White Oak Dr 934-5878
Baker J Sherrill & Margie M; mkt mgr Goldsboro Colonial Store h116 W Langdon Av 934-4525
Baker Jack & Jean; eng Sfield Fire Dept
Baker James R & Shelby J; emp State hHwy 301 S 934-7905
Baker Janice P Mrs ofc sec First Citizens Bk & Tr rRt 3 (SEL)
Baker Jimmy & Linda; mgr Hall's Furn Outlet rErwin NC
Baker John P & Linda; retd USAF h610 S 3d St 934-7661
Baker Judy Mrs h726 Wood St (SEL) 965-6441
Baker Julius M USA r610 S 3d St
Baker Kenneth B & Eva P (Underwood Funeral Home) h908 S 2d St 934-8433
Baker Leamon & Lessie M; emp Robot Car Wash h320 Dundee St
Baker Leamon W slsmn Pepsi-Cola h38 Spindale St (SEL)
Baker Lela M Mrs emp Johnston County Nursing Center h506 N Sellers St (SEL) 965-3154
Baker Lessie A emp Selma Elem Sch rRt 10 Bx 529 Raleigh NC
Baker Lester C & Debbie L; emp Guy C Lee Mfg hThree O One Trailer Pk Lot 9
Baker Linda clk Hall's Furn Outlet rErwin NC
Baker Linda L Mrs ofc supvr T G & Y Dept Store h610 S 3d St
Baker Major P stock clk Barnes Mtr Parts rRt 3 Bx 97b
Baker Major P servmn Wood Pest Control r26 Waddell Dr Rt 3
Baker Margt Mrs ofc sec Century 21 Suburban Real Est Inc rRt 3 Four Oaks NC
Baker Maylon C & Virginia; emp Cutler-Hammer h405 W Richardson St (SEL) 965-5261
Baker Mike & Cath; emp Cutler-Hammer h108 Sunset Av Rt 4
Baker Odis H emp State Dept Of Corrections (Raleigh) h313 Wilson Mills Rd 934-4344

CECIL'S EXXON SERVICENTER
Auto Repairing • Tires and Batteries • Gas • Oils and Lubricants
201 3rd St. Smithfield, N.C. (27577) Tel. 934-8267

Baker Paul & Maggie; retd h1612 Maple St 934-0595
Baker Pearl W Mrs emp Sylvania h1000 W Waddell St (SEL) 965-2761
Baker Rachel retd h431 Brogden Rd
Baker Rayvon & Bonnie K; sup dept Fieldcrest Mills h202 Pace St 934-4520
Baker Ricky asst mgr Piggly Wiggly
Baker Rosetta retd h744 King Cir (SEL) 965-8843
Baker Rozzell h743 King Cir (SEL)
Baker Ruth Mrs h510a Vermont St 934-2786
Baker Virgie L anesthetist Johnston Mem Hosp rPO Bx 1442
Baldwin Sylvia retd h1126 Old Depot Rd Rt 2
Bales O S & Judy; mgr Overton Co h1216 Chestnut Dr 934-6821
Ball A J & Mary; mgr Sears h101 Milton Dr 934-6382
Ball Homer & Jeanette; ptnr h109 Sunset Av Rt 4
Ball Nancy L coordinator County Bd Educ rGarner NC
Ballance Eddie J emp Cutler-Hammer r915 W Waddell St (SEL)
Ballance Eliz cafeteria wkr h915 W Waddell St (SEL) 965-8968
Ballance Jerry emp Cutler-Hammer r915 W Waddell St (SEL)
Ballance Joseph E delmn Barnes Mtr Parts rRt 2 Kenly NC
Ballard Beulah retd h304 W Jones Av (SEL)
Ballard John & Nellie; retd h804 N Webb St (SEL) 965-2333
Balltzglier Howard O Rev & La Rue S; pastor Dunn Advent Christian Ch h109 Strickland Dr 934-7316
Balltzglier La Rue Mrs ofc mgr-bkpr Deacon Jones Buick-Pontiac h109 Strickland Dr
Banes Charlie lab State r1212 Massey St
Bantuyl Richd V formn Carolina Tool & Mfg rRt 1 Pikeville NC
Barbee Debbie clk Jimmy R Wallace Photog rPine Level NC
Barbee Doris W (Barbee Seafood) rPine Level NC
Barbee James D & Shirley J; genl mgr Smithfield Electric Supply Co h212 W Stevens St 934-8530
Barbee James D Jr mgr House Of Zodiac r212 W Stevens St
Barbee James L mgr Barbee Seafood rPine Level NC
Barbee Seafood (Doris W Barbee) 318 N 8th St 934-7244
Barbee Shirley J asst credit clk Sears r212 W Stevens St
Barber Connie Mrs emp Cutler-Hammer h203 Whitley Dr 934-2536
Barber Gladys E Mrs retd h418 S 2d St 934-4998
Barber John h610 S 2d St
Barber Mary J mgr Cato's rClayton NC
Barber Melba emp Natavar Corp h105 Pinecrest St Rt 3 934-3343
Barber Sally N Mrs hlprs Sanders Uphol & Repr Shop h515 Oak St
Barber Willie M & Sally N; tchr S Johnston Hi Sch h515 Oak St 934-6609
Barbor Jeanette teller First Natl Bk rFour Oaks NC
Barbour Allen D r827 S 5th St
Barbour Ann med sec Dr Brij B Ojha rRt 3 Benson NC
Barbour B Lincoln & Clarice P; raw fur dlr h bx571 Buffalo Rd Rt 3 934-4336

Southland Lumber & Building Supply Co.
603 Raleigh Rd.
Smithfield (27577)
Tel. 934-7111

Henry M. Johnston Insurance Agency
GENERAL INSURANCE
BONDS — HAIL — FIRE — LIFE
118 S. 2d St., P.O. Box 857 Tel. 934-2461 Smithfield, N.C. (27577)

Barbour Bennie & Leona; retd h208 E Davis St
Barbour Betty Mrs slswn Belk's h105 Britt St
Barbour Callie M mach opr Shelda's Interiors rRt 1 Bx 316
Barbour Carol S lpn Johnston Mem Hosp r521 Mill St
Barbour Cecil R & Betty; credit mgr Perry Bros Tire Serv h105 Britt St
Barbour Christopher S studt r505 S 3d St
Barbour David & Ruth L; retd h906 E Lizzie St (SEL)
Barbour David E & Peggy E; mech Thompson Garage rRt 3 Selma NC
Barbour Ellis & Mary; pres Carolina Broadcasting Serv rDunn NC
Barbour Esther emp Colonial Rest Home
Barbour Eug P & Dixie (Southside Barber Shop) rRt 1 Four Oaks NC
Barbour Evelyn teller First Natl Bk rFour Oaks NC
Barbour Flora r303 Hospital Rd
Barbour Georgette Mrs h104 E Jones Av (SEL)
Barbour Gloria O teller First Fed Sav & Loan rBenson NC
Barbour Hedrick R & Betty L; emp Norwich Mills r812 Old Depot Rd Rt 2
Barbour Hugh A chf jailer County Jail rFour Oaks
Barbour J L & Margt; emp Cutler-Hammer h404 Laurel Dr 934-7895
Barbour James asst prin Sfield Jr Hi Sch
Barbour James E Jr & Jean; member Sfield Bd Comnrs h509 Pine St (PA) 934-5680
Barbour James O & Flora h402 Pine St (PA) 934-2752
Barbour Janet A Mrs plant mgr Perry Elec h102 E Underwood Av
Barbour Jerry A & Phyllis; constn wkr h300 Shady Lane Dr
Barbour Jesse & Amanda; retd h31 Spindale St (SEL)
Barbour Jimmy survey crew Ragsdale Eng rRt 1 (Sfield)
Barbour Jo Ann L reg nurse Johnston Mem Hosp rBenson NC
Barbour Joan E studt r bx571 Buffalo Rd Rt 3
Barbour John Jr & Bernice; emp Cutter Lab h827 S 5th St
Barbour Lander & Winnie h506 Woodall St 934-3752
Barbour Larry & Pat; v-pres Johnston County Farm Bur rRt 1 Clayton NC
Barbour Lena L Mrs retd h1008 Wilson Mills Rd 934-2735
Barbour Leona nutrition aide County Council On Aging
Barbour Leona Mrs h1617 Maple St 934-6762
Barbour Linda G reg nurse Johnston Mem Hosp rRt 2 Four Oaks N C
Barbour Lucy W Mrs retd h606 E Lizzie St (SEL) 965-3821
Barbour Lula M private duty nurse h614 S 3d St 934-8455
Barbour Luther emp Trash Collection Serv rRt 1 Clayton NC
Barbour Luther U Rev & Sadie M h147 Barbour Rd Rt 3 934-8866
Barbour Mae J Mrs retd h1212 North St 934-7012
Barbour Margt Mrs emp Cutler-Hammer h404 Laurel Dr
Barbour Mary mach opr Shelda's Interiors rRt 1 Bx 250 (Sfield)
Barbour Mary M h309 Woodall St 934-8521
Barbour Maude L Mrs slswn Belk's h511 S 6th St
Barbour Mike & Beth; swtchmn SBT&T rFour Oaks NC
Barbour Mildred Mrs nurse Dr Manmohan Singh rRt 3 Benson N C
Barbour Minnie Mrs retd h829 S 5th St 934-6786
Barbour Needham G & Ruby P; emp Raleigh City Schs h1029 E Lizzie St (SEL) 965-5543
Barbour Ona C retd h200a Wilson Mills Rd 934-5163

Mobil
Gardner-Creech Oil Co., Inc.
HEATING OIL
Tels. 934-7171 and 934-7172
Hwy. 301 N., P.O. Box 488 (Sfield) 27577

Barbour Oris F & Lucille B; driver FCX h24 Waddell Dr Rt 3 934-2059
Barbour Otis R & Maude L; clk Caro Pckrs h511 S 6th St 934-2572
Barbour Phyllis Mrs emp Nationwide Ins h300 Shady Lane Dr
Barbour Randy credit rep Safeway Finance rRt 3 Four Oaks NC
Barbour Rayvond & Rena W; lab Sfield St & San Dept h518 N 7th St 934-8907
Barbour Rena W Mrs emp Sylvania h518 N 7th St
Barbour Ricky slsmn Denning-Westbrook Oil
Barbour Ricky & Virginia; emp Jerold Corp h215h W Davis St 934-0344
Barbour Robt & Gayle; wldr Carroll Mach Wks rRt 1
Barbour Robt E & Annie; whsemn Smith Douglas Fertilizer rRt 3 Bx 540 Clayton NC
Barbour Robert L shingle instlr r128 S 2d St
Barbour Robt R r309 Woodall St
Barbour Ronald parts dept Wilson Chev
Barbour Ronald E whsemn G S Tucker & Co rClayton N C
Barbour Ronnie clk T G & Y r105 Britt St
Barbour Rosa retd h1634 Dail St 934-5087
Barbour Rosa emp Selma Elem Sch rRt 3 Bx 127 Four Oaks NC
Barbour Rufus & Patricia; emp Gurley's Inc h801 2d Av
Barbour Sandra A aud dept First Citizens Bk & Tr rRt 1 Bx 269b
Barbour Sarah asst mgr Capital Dept Store rFour Oaks NC
Barbour Shirley studt r104 E Jones Av (SEL)
Barbour Terry studt r511 S 6th St
Barbour Thos E assoc test eng ITT h109 Phillips St 934-3233
Barbour Thos O & Joyce F; rep Arnold Vault hWhite Oak Dr 934-2554
Barbour Thurman E retd h517 Brogden Rd 934-4317
Barbour Ulysses & Sadie; prntr Medlin Prntg rRt 3 Bx 148
Barbour Virginia Mrs clk-cash Selma City Clk h215h W Davis St
Barbour Walter J & Janet A; indus eng ITT h102 E Underwood Av 934-6054
Barbour Willie & Carolyn; stock clk Food World h209 N Pollock St (SEL)
Barden Blanche r303 Hospital Rd
Barden Jessie Mrs retd h805 N Sharpe St (SEL) 965-2356
Barefoot Alice r303 Hospital Rd
Barefoot Anna B lpn Johnston Mem Hosp rRt 2 Bx 258 Four Oaks NC
Barefoot Carlyle & Vergie; emp Micro Hse h1001 S Pollock St (SEL) 965-3862
Barefoot Charles J & Jo Anne; pbx tech C T & T rRt 2 Bx 37 (SEL)
Barefoot Delilah M lpn Johnston Mem Hosp rRt 2 Benson N C
Barefoot Everett G & Jean; conservation tech US Dept Agrl rFour Oaks NC
Barefoot Golden H & Juanita S; retd h107 E Underwood Av 934-4384

Efird's
A MARTIN COMPANY
EFIRD'S PEST CONTROL
309 S. 4th Street - P.O. Box 1045 Smithfield, N.C. (27577) 934-6091

THOM DUNCAN ANN DUNCAN
SMITHFIELD FLORIST
"For the Unusual"
ALL MAJOR CREDIT CARDS
117 N. 3d St, Smithfield, N.C. (27577) Tel. 934-4196

Barefoot Helen Mrs cook & waitress White Swan Restr rRt 1 Four Oaks NC
Barefoot Hobart G tchr Harrison Jr Hi Sch
Barefoot James W & Helen (White Swan Motel) rRt 1 Four Oaks NC
Barefoot Jean clk Montgomery Ward Ret & Catalogue Store rWillow Grove
BAREFOOT JEAN C MRS Secretary Smithfield Savings & Loan Association, 201 Market St (27577), Tel 934-3031 h Rt 1, Four Oaks, NC
Barefoot Jo Anne W Mrs serv center clk C T & T rRt 2 Bx 37 (SEL)
Barefoot John H emp Johnston Tech Institute
Barefoot Julia E aide Johnston Mem Hosp rBenson NC
Barefoot Lena chore wkr County Dept Social Servs rBenson NC
Barefoot Rita Mrs waitress White Swan Restr rRt 1 Four Oaks NC
Barefoot Robt J & Linda D; tchr Sfield-Sel Sr Hi Sch h104 S Rodgers Dr 934-2064
Barefoot Rozelle mgr Sav-Mart rRt 3 Four Oaks NC
Barefoot Shelton & Marie A; mgr N C Butane Gas rRt 1 Bx 38 Four Oaks NC
Barefoot Sherwood E & Vara; slsmn Denning-Westbrook Oil rRt 1 Four Oaks NC
Barefoot Shirley J canteen Johnston Mem Hosp rRt 2 Bx 295 Four Oaks NC
Barefoot Terry & Rita (White Swan Motel) rRt 1 Four Oaks NC
Barefoot Victoria G Mrs coordinator County Bd Educ rRt 2 Benson NC
Barefoot Wanda Mrs ofc mgr Dr Thos M Daniel rRt 2 Bx 238a Benson
Barfield Beverly D dietary wkr Johnston Mem Hosp r303 Durham St
Barfield Della Mrs maid h106 Campbell St 934-7208
Barfield Glenwood emp City Water Dept rRt 1 Selma NC
Barfield Hazalene aide County Health Dept h303 Durham St 934-8736
Barfield Henry J Jr & Rena M; orderly Johnston Mem Hosp h104 Campbell St 934-7946
Barfield Rena Mrs emp Mc Donald's h104 Campbell St
Barfield Rosetta retd h110 Campbell St 934-2214
Barham Vickie Mrs vet tech Johnston Animal Hosp rPine Level NC
Barkley Joe A ofcr in chge State Natl Guard
Barnard Alma emp Sfield-Selma Hi Sch h217 Whitley Dr 934-6171
Barnes Agnes A Mrs aide Johnston Mem Hosp rRt 3 (SEL)
Barnes Alma Mrs maid Howard Johnson's Mtr Lodge
Barnes Barbara emp Selma Elem Sch rRt 3 Bx 91 Kenly NC
Barnes Betty teller First Citizens Bk & Trust r303 Dixie Dr (SEL)
Barnes Betty Mrs eligibility splst County Dept Social Servs r309 Sunrise Av Rt 4
Barnes Bobby R & Betty M; emp Stanley Ricks h303 Dixie Dr (SEL) 965-2024
Barnes Chas E & Nellie H (Ed Barnes Garage) h506 Crump St 934-6226
Barnes Charlotte E Mrs retd h513 Bridge St 934-8590
Barnes Danny W tchr Sfield Jr Hi Sch r203 Caroline Av W
Barnes Debbie clk Jimmy R Wallace Photog rRt 1
Barnes Della hsekpg dept Johnston Mem Hosp r815 S Massey St (SEL)
Barnes Diane slswn Gringo

Jean J. Adams Realty Co.
REALTOR®
612 Lee St. Tels. 934-2332 and 934-0441
P.O. Box 1285 Smithfield, N.C. (27577)

Barnes Donald B partsmn Brack Wilson Ford rRt 2
Barnes Ed & Nellie (Barnes Garage) h609 North St
Barnes Ed Garage (Charles E Barnes) auto repr 501 Brogden Rd
Barnes Elsie C aide Johnston Mem Hosp rClayton NC
Barnes Emily J nurse Johnston Mem Hosp rWilson NC
Barnes Grocery (Eddie Faye) 910 Old Depot Rd Rt 2
Barnes J Battle & Louise; driver Amerigas rRt 2 (SEL)
Barnes James A & Betty W; formn Fieldcrest Mills h309 Sunrise Av Rt 4 934-2260
Barnes Larry announcer W M P M Radio Sta rRt 2
Barnes Larry W sls rep R W Moore Equip r112 W Elm Dr
Barnes Louise Mrs emp Triple-S Sch h611 E Anderson St (SEL)
Barnes Lucille Mrs retd h203 Caroline Av W 934-8274
Barnes Martha tchr County Bd Educ h310 Canterbury Rd Apt 4 934-0365
Barnes Melvin & Aileen; emp Shallcross Ca h905 Raleigh Rd 934-4535

BARNES MOTOR & PARTS CO
BILL FERRELL MANAGER
WHOLESALE JOBBERS
DISTRIBUTORS
AUTOMOTIVE PARTS AND
BODY SHOP SUPPLIES
120 NORTH 8TH STREET
(SFIELD 27577)
TELEPHONES
934-8125 934-8126
AND 934-8127

Barnes Ophelia h702 Peedin Av (SEL)
Barnes Randall A & Louise; with Pepsi-Cola h611 E Anderson St (SEL)
Barnes Roy & Edith; orderly Johnston Mem Hosp h610 W Railroad St (SEL)
Barnes Wm A & Thelma J (Barnes Furn) h211 Woodlawn Dr 934-8457
Barnes Willis L & Julia; driver Castleberry's Inc rRt 3 Four Oaks N C
Barnes Wilmond H & Fay T; sls rep R W Moore Equip h112 W Elm Dr 934-2792
Barnes Zelda R retd r216 S 4th St
Barnett Ronnie hlpr Arts Studio
Barnett Russell L mgr Big B Carton Exch r602 N Raiford St (SEL)
Barnett Sarah R emp Big B Carton Exch r602 N Raiford St
Barnyard The (Charles E Parrish) clo 140 S 3d St 934-7902
Baroody Richd G h215e North St 934-4285
Barour Lula retd h104½ Johnston St 934-8455
Barrett Aubbert Jr & Ernestine W h811 3d Av
Barrett Pearline B Mrs h815 3d Av 934-7345

SMITHFIELD AUTO & MOBILE HOME SALES, Inc.
JOSEPH H. (TOMMY) ALLEN, SR.
Tels. 934-6594 and 934-5492
HIGHWAY 70 WEST P.O. BOX 1491
SMITHFIELD (27577)

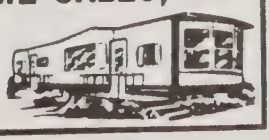

L. H.
HALL
METAL
WORKS

BIRD
&SON

Roofing
and
Sheet
Metal
Work

401
S. 6th St.

TEL.
934-2737

SMITHFIELD
N.C. 27577

The Smithfield Herald
Your County Newspaper
PUBLISHED EVERY TUESDAY AND FRIDAY
125 S. 4th St. P.O. Box 1417 Smithfield, N.C. (27577) Tel. 934-2176

Barry C Franklin Jr & Janice E; fund raiser W B Z B h506 E Hancock St 934-6523
Barry J E Mrs pres W B Z B Radio Sta r506 Hancock St (SEL)
Barton Calvin Rev pastor Sfield Advent Christian Ch
Basden Helen r303 Hospital Rd
Basinger Jill sten Neuse Production Credit rWhitley Hts
Bass Braxton & Mollie W; carp h512 N Sellers St (SEL)
Bass Daisy Mrs lndry wkr Howard Johnson's Motor Lodge rKenly NC
Bass Effie r303 Hospital Rd
Bass Eunice site mgr County Council On Aging
Bass Grocery (Mrs Mollie W Bass) 512 N Sellers St (SEL)
Bass Jimmie prod mgr Food World rSelma N C
Bass Johnny M & Rochelle B; with Pepsi-Cola rRt 2 Selma NC
Bass Judy S Mrs clk County Tax Supvr rRt 2 Kenly NC
Bass Mac & Joan; driver Pepsi-Cola h503 W Elizabeth St (SEL)
Bass Mollie W Mrs (Bass Gro) r512 N Sellers St (SEL)
Bass Paulette hygienist Dr Jerry F Wood rRt 2 Kenly NC
Bass Ralph & Patricia; emp Green Valley Hatchery h308 N Sumner St (SEL) 965-5704
Bass Sandra Mrs emp Dist Attys Ofc h107 Plaza Pl Apt 1
Bass Theresa S lpn Johnston Mem Hosp rFour Oaks NC
Bass Thos & Judy; mech Pippin Mtrs rHwy 301 N
Bass W T & Sandra; slsmn h107 Plaza Pl Apt 1
Bass Wilbert W & Eliz T; carrier PO rKenly NC
Batchelor Bethanie W Mrs retd h10b Pitchi St 934-4235
Bateman Janet Mrs emp K R Edwards Leaf Tob h13 Eden Dr
Bateman Kenneth R & Janet; assoc County Agrl Extn Serv h13 Eden Dr 934-4631
Batls Robt E with Natl Guard r205 S Ethel St (SEL)
Batten Becky reg nurse Johnston Mem Hosp rKenly NC
Batten Brenda Mrs bkpr Eason Dees & Jackson rRt 1 Selma NC
Batten C P cash Strickland's Open Air Mkt r5th St
Batten Christine P Mrs cafeteria wkr Sylvania Sch h210 N Massey St (SEL) 965-3348
Batten Clarence P & Kathleen B; retd h410 N 5th St 934-2201
Batten David tchr Sfield Jr Hi Sch
Batten Debbie writer Johnstonian Sun rRt 2 Selma NC
Batten Dorothy P Mrs emp Norwich Mills h205 Cloverdale Dr
Batten Fleetwood & Pearl G; retd h2 N Center St (SEL)
Batten Gary A studt r210 N Massey St (SEL)
Batten Gladys retd h504c E Oak St (SEL) 965-8626
Batten Gwyn Y h1101 Wilson Mills Rd 934-0455
Batten Ina Lee Mrs cash Sun Towel Shop h207 W Caroline Av 934-8906
Batten Jenny L tchr Sfield Jr Hi Sch h410½ N 5th St 934-5938
Batten Joseph E & Melba T; meat processor Johnston County Hams h207 E Davis St 934-4562
Batten Lloyd Jr & Janice; ofcr State Probation & Parole Ofc rRt 2 Bx 92 D Selma NC
Batten Mardie P reg nurse Johnston Mem Hosp rRt 2 (SEL)
Batten Margt tchr Sfield Jr Hi Sch
Batten Marie ofc sec First Citizens Bk & Trust rFour Oaks NC
Batten Marshall C slsmn Strickland Lbr & Bldg Sup r210 N Massey St (SEL)
Batten Melba T Mrs ofc mgr Medlin Prntg h207 E Davis St
Batten Ola V retd h704 Hare St (SEL) 965-5643

WARREN TRACTOR AND IMPLEMENT CO., Inc.

MF Massey Ferguson

RT. 4, BOX 46 TELEPHONE 919-934-6680
FOUR OAKS, NORTH CAROLINA (27524)

Batten Ophelia W Mrs retd h505 N Raiford St (SEL) 965-3279
Batten Otis I & Dorothy P; retd h205 Cloverdale Dr 934-7271
Batten Pearl L ofc sec Skinner Ins & Realty r1114 Wilson's Mills Rd
Batten Woodrow & Mary W; phys 601b N 8th St h720 Sunset Dr 934-2003
Batten Zilphia W Mrs h202 Shady Lane Dr 934-8525
Battle Octavuis & Hattie M; well driller Master Well & Bldrs rSel
Batton R Ed & Clyda W; lwyr 133 Market St h114 E Riverside Dr 934-2398
Batts James C emp Guy C Lee Mfg h308 Dogwood Dr 934-8871
Batts Nettie r303 Hospital Rd
Baugham Ruby B Mrs retd h1215 S 1st St 934-8252
Baum Jacob supt Union Camp rRocky Mt NC
Baylor Almeta Mrs fieldcrest mills h938 Rand St
Baylor John & Almeta; truck driver h938 Rand St 934-6884
Baylor John emp Town Pub Wks Dept
Baylor John Jr lab Sfield St & San Dept r410 S 7th St
Bazzelli Frankie h509 N Sharpe St (SEL)
Beal James R & Patsy; transport driver Gulf Oil h404 Dixie Dr (SEL) 965-2787
Beam Jesse Y & Bessie; coordinator County Bd Educ rP O Bx 1434
Beard Clyda Mrs retd h808 S 6th St 934-4009
Beasley Annell S Mrs asst cash First Citizens Bk & Tr rRt 2 (SEL)
Beasley Barbara M lpn Johnston Mem Hosp rRt 2 Bx 1 Four Oaks NC
Beasley Bonnie Mrs sls clk Medlin Prntg rRt 3
Beasley Clinton T (Beasley Htg & Plmb) h402 Wilson Mills Rd 934-8930
Beasley Cynthia ofc sec Johnston County Farm Bur rRt 1 Four Oaks NC
BEASLEY G E SHEETROCK SERVICE (Graylon E Beasley), Hanging And Finishing Textured Ceilings, 'We Do It Best,' 106 Sunset Av (Sfield; 27577), Tel 934-4463 (See Index To Advertisers)
BEASLEY GRAYLON E & Rosie Lee (G E Beasley Sheetrock Service), Wilson Mills Rd, (W Sfield; 27577), Tel 934-4463, h Sunset Av, Box 106 (Sfield; 27577), Tel 934-4463
Beasley Hazel Mrs mgr Byrd's Handi-Pac Mkt rPine Level NC
Beasley James emp Sky City Store h614 White St (SEL)
Beasley Jo Ann tchr South Sfield Primary Sch
Beasley Joe emp Guy C Lee Mfg h220 Wilson Mills Rd
Beasley Kenneth & Lofieta; with Pepsi-Cola rBx 121 Four Oaks N C
Beasley Margt rm h715 S 3d St Apt 2 934-0475
Beasley Morris emp Mac's Gulf Serv rRt 2 Selma NC
Beasley R Carlyle & Ruby M; ofc mgr Johnston Mem Hosp h107 Crestview Dr 934-8039
Beasley Robbie D Mrs eligibility splst County Dept Social Servs rFour Oaks NC
Beasley Robt E & Maybelle (Beasley's Elec Serv) h606 S 1st St 934-4547
Beasley Rosalee Mrs staff acct Edw Renfrow & Co rSunset Av (WS)
Beasley Ruby Mrs slswn Geneva's r107 E Crestview Dr
Beasley Rufus C ofc mgr Johnston Mem Hosp r107 E Crestview Dr
Beasley Velda J aide Johnston Mem Hosp rRt 1 Bx 335a Four Oaks N C

JOHNSTON — LEE COMMUNITY ACTION
Executive Director — Leon J. Penny
Programs — Headstart — General Services — Housing — Home Health — Information and Referrel
Transportation — Weatherization — Handicap Cluster Training — Manpower
1102 Massey St. P.O. Drawer 711 Smithfield, N.C. (27577) 934-2145

MASTER BUILDERS and REALTY Inc.
ROUTE 3 — 934-7332 or 934-4621
SMITHFIELD, NORTH CAROLINA 27577
Real Estate — Building Contractor
Residential — Commercial Property

Beasley W D r303 Hospital Rd
BEASLEY'S ELECTRICAL SERVICE (Robert Beasley), Electrical Wiring, Repairing, Electric Heat 606 S 1st St (Sfield; 27577), Tel 934-4547
Beasly Annell S asst cash First Citizens Bk & Trust rSelma NC
Beattie Marian r305 W Preston St (SEL)
Beattie Marion W Mrs retd h112 E Preston St (SEL) 965-3915
Beaty Annie Mrs retd h414 N 12th St 934-8679
Beaty Howard L & Ida; plant opr Johnston Mem Hosp h1005 E Hancock St 934-6328
Beaumont Carol day care tchr County Dept Social Servs rRt 2 Bx 433
Beaver Kent instr drive reduc County Supt Schs rFour Oaks NC
Beavers Billy C & Judy; emp Sylvania h507 Laurel Dr 934-5233
Becker Masonry Contractor (Reiner W Becker) 513 S 1st St 934-8878
Becker Reiner W & Carol P (Becker Masonry Contr) h513 S 1st St 934-8878
Beckner Mae P Mrs retd r410 S 1st St
Beckwith Oline W Mrs retd h119 S 5th St 934-2843
Becky's Hair Styles 316 Stancil St 930-0398
Becky's Restaurant (Mrs Rebecca L Guin) Hwy 301 S 934-3323
Bedford Agnes Mrs emp Shallcross h602 Ray St (SEL)
Beeker Peggy L admn dept Johnston Mem Hosp rFour Oaks NC
Belafonte Lee r209b N 7th St
Beland Cooper L & Mamie L; retd h203 N Massey St (SEL) 965-2896
Belcher David P & Janet (Montgy Ward Ret & Catalogue Store) h1205 Crescent Dr 934-0486
Belcher Jesse emp Trash Collection Serv
BELK-HUDSON CO J B Morgan Manager, 'Your Happy Shopping Store,' Johnston County's Largest Department Store, 309-311 Market St, Smithfield, NC (27577), Tel 934-5196 (See Index To Advertisers)
Bell Annie Mrs retd h611 Johnston St
Bell Betsy J Mrs Selma Elem Sch h411 S 5th St
Bell Cheryl r502 S Ethel St (SEL)
Bell Cindy asst Johnston Mem Hosp r155 Barbour Rd Rt 3
Bell Dwain whse mgr Tryon Moving & Stge rClayton NC
Bell Elizabeth Mrs h1110 Furlonge Dr 934-7703
Bell Esther Mrs h155 Barbour Rd Rt 3
Bell Ian & Sheila; mgr Carolina Tool & Mfg rApex NC
Bell Joseph W & Louise T; emp Texas h606 Church St 934-8503
Bell Karen Mrs emp Johnston County Bd Educ h606 S 4th St
Bell Louise T tchr City Bd Educ h606 Church St
Bell Ludie Mrs h1203 Fuller St
Bell Mac constn wkr Earl Langley r310 Durham St
Bell Ricky with Pepsi-Cola rSelma NC
Bell Robt & Ann; emp State h311 Church St 934-7988
Bell Robt E & Betsy J (Bell's Opticians) h411 S 5th St 934-8105
Bell Rosalyn Mrs emp Sylvania h502 S Ethel St (SEL) 965-6466
Bell Sallie W emp Burl Indus h416 Belmont St 934-3354
Bell Thos & Karen; mgr Pizza Parlor h606 S 4th St 934-7547
BELL'S OPTICIANS (R E Bell), Complete Eyeglass Service, Large Selection Of Frames 232 Market St, PO Box 787, (Sfield; 27577), Tel 934-8940
Belle Hattie Mrs retd h804 Old Depot Rd Rt 2

Holiday Inn®
SMITHFIELD-SELMA, N.C. (27577)
I-95 and 70-A Tel. 965-3771

Belle's Beauty Shoppe (Mrs Vida T Jernigan) 106 W Elizabeth St (SEL) 965-3075
Belleview Presbyterian Church 705 E Lizzie St (SEL)
Belmont Lounge (Ernest Atkinson) 1000 Massey St 934-0197
Beltone Hearing Aid Center (Keith Glover J B Speight) 115 N 3d St 934-8163
Benjamin Roberta A Mrs retd h804 S Raiford St (SEL)
Bennett Carol C Mrs social wkr County Dept Social Servs rWendell NC
Bennett Rosalie G Mrs h32 Peeden Rd
Benson Annie r303 Hospital Rd
Benson Billy & Sue; logger h1211 Gaston St
Benson Brenda h707 Wood St (SEL)
Benson Cindy A ofc sec Hyatt Chrysler-Plymouth rBenson N C
Benson Donald R & Diane; sls rep Mc Cormick & Co h423 Dixie Dr (SEL) 965-5929
Benson Gary plmb County Bd Educ
Benson Gaston & Bonnie; retd h304 N Sharpe St (SEL) 965-6239
Benson James R & Deborah; installer repr C T & T rClayton NC
Benson Joe & Nettie h503 E Elizabeth St (SEL)
Benson Joe driver County Council On Aging
Benson Joe driver Riverside Cab rRt 2 Bx 90k
Benson Johnnie & Beulah h508 E Elizabeth St (SEL) 965-2658
Benson Kay P Mrs admn asst County Bd Educ rBx 283 Four Oaks NC
Benson Keith mech Buie Mtrs
Benson Mattie tech Johnston Mem Hosp rBenson NC
Benson Nellie r303 Hospital Rd
Benson Raymond serv mgr Buie Mtrs rFour Oaks NC
Benson Sue Mrs clk Faye's Sandwich Shop h1211 Gaston St
Benson Thos R & Louise W; driver Mitchell Concrete Products h117 Strickland Dr 934-2429
Benson Trudy Mrs cash Bryant Finance rFour Oaks NC
Benton h1004b Wilson Mills Rd
Benton Doris aide Johnston Mem Hosp rSelma NC
Benton Earline r815 Blount St
Benton Eug & Doris H; with Pepsi-Cola h408 S Sumner St (SEL) 965-5748
Benton Howard member County Bd Comnrs rBenson NC
Bergeson Hilda r303 Hospital Rd
Berkau Thos S & Vicky N (Levinson Levinson & Berkau) h405 S 4th St 934-8693
Bernard Harry V & Vera M; consultant h106 E Riverside Dr 934-6003
Bernard Roger A bodymn mech Brack Wilson Ford rRt 1 (SEL)
Bernice's Beauty Shop (Mrs Bernice M Johnson) 523 S 4th St 934-8336
Berrier Arnold E drftsmn Ragsdale Eng h317 Dundee St 934-5679
Berry Simmon & Frances G; retd h1013 S Pollock St (SEL) 965-5372
Best Betty clk Echerd's Drug Store r406 Powell St
Best Billy R & Helen M; supvr Dorothea Dix Hosp h203 N Rodgers Dr 934-3772
Best Booker T lab h748 King Cir (SEL)
Best Chester & Edna; carp h909 3d Av
Best Donald C & Jean (Donald Best Trucking) h1104 S Pollock St (SEL) 965-2909

Oldsmobile
Have one built for you.
SMITHFIELD, N.C. (27577)
PIPPIN MOTORS, Inc.
YOUR WHATEVER-IT-TAKES CAR & TRUCK CO.
AMC Tel. 934-2184 Jeep
Products from American Motors
Cadillac
GMC TRUCK & COACH
304 FAREWAY MART

Best Emma matron County Jail
Best Lewis & Brenda K; studt h310 N Webb St (SEL) 965-6514
Best Pam clk Family Dollar Store r1105 Gaston St
Best Robt S & Janie; bodymn D & D Body Shop rRt 2
Best Tim R & Pam L; reprmn UTVI h1105 Gaston St
Betts John C & Annie R; security guard Griggs Equip h407 W Oak St (SEL) 965-2408
Betty Lou's Grill (Mrs Betty L Price) 314 Market St 934-2900
Big B Carton Exchange Russell L Barnett Mgr bx mfrs 104 S Raiford St (SEL)
Big Planters Warehouse Inc Jack B Wooten Jr Pres 1221 S 3d St 934-2598
Bingham James C & Doris (James C Binghmam Co) h408 S 4th St 934-2046
Bingham James C Co (James C Bingham) htg & air condtg 806 S 3d St 934-2389
Bingham Mary F emp Eastern Air Lines h119 S 4th St 934-8316
BINGHAM & PARRISH INSURANCE AGENCY INC Charles I Parrish President-Treasurer, Mrs Mason W Parrish Secretary, Charles I Parrish Jr Agent, Insurance For Business, Home And Farm, 210 Bridge St (Sfield; 27577), Tel 934-5131 (See Index To Advertisers)
Birch Michl & Regina; acct Shall Co Inc h1105 S 2d St 934-7180
Bishop David M instr Johnston Tech Institute rRaleigh NC
Bissell Donald & Gail; hvy equip opr Langley Constn h1905 Hwy 301 S 934-2355
Bissell Gail Mrs mach opr Jerroll Corp h1905 Hwy 301 S
Bissette Patricia emp Johnston County Nursing Home h515c Johnston St 934-0221
Bite Alda M (The Roost) h407 W Railroad St (SEL) 965-2332
BITTERROOT ANIMAL HOSPITAL (Dr Morgan G Reed DVM), Computer Dr, PO Box 1175 (Sfield; 27557), Tels 934-3088, Res 934-7855
Bizzell Alton B & Gayle D; instr Johnston Tech Institute h108 E Stevens St 934-3514
Bizzell Gayle D Mrs tchr Sfield Jr Hi Sch h108 E Stevens St
Bizzell Gentry A & Rudean; driver Dean Oil h801 N Raiford St (SEL) 965-2715
Bizzell Joel A cash Food World
Bizzell Mildred h610 S 6th St
Bizzell Olene D aide Johnston Mem Hosp rPine Level NC
Bizzell Ralph & Vara; emp Langley Constn h314 Dundee St 934-5465
Bizzell Rudean Mrs cash Brad Godwin Red & White Food Store h801 N Raiford St (SEL)
Bizzell Tony slsmn W L Smith Sup rRt 2 Princeton NC
Black Dora Mrs maid h601 S Massey St (SEL) 965-8375
Black Earline cosmetician Echerd's Drug Store rWestview NC
Black Lessie & Alberta h1004 Massey St 934-6442
Black Shirley R & Earlene; dept supt Fieldcrest Mills h1001 Raleigh Rd 934-4386
Blackford Bruce & Barbara; mgr Save-Inn rPlaza Ct US Hwy 95
Blackley Cora E Mrs mgr Self Serv Lndry r305 W Waddell St (SEL)
Blackley Harry W & Cora E (Ideal Clns & Lndry) h305 W Waddell St (SEL) 965-2084
Blackley Harry W Jr & Mary J; clk Ideal Clns & Lndry h710 N Webb St (SEL) 965-5993
Blackman Brenda K bus driver County Dept Social Servs
Blackman Dallas ofcr State Probation & Parole Ofc rErwin NC
Blackman Danny Rev pastor Asbury Meth Ch h115 Caroline Av W 934-4556
Blackman Douglas J mech W & W Mtr Sls rRt 3 Bx 504
Blackman Edw asst dir County Bd Educ rP O Bx 2152

Charles I Parrish Charles I Parrish Jr
BINGHAM & PARRISH INSURANCE
Agency Inc.
Service Plus Savings
210 Bridge St., Smithfield, N.C. 27577 Tel. 934-5131
PROFESSIONAL INSURANCE AGENTS PIA

Blackman Hallie & Thelma; emp Eastern Mfg h310 S Ethel St (SEL) 965-3785
Blackman Ila A Mrs retd h903 E Hancock St 934-2496
Blackman Josephine C lpn Johnston Mem Hosp rBenson NC
Blackman Louie retd h507 Brogden Rd 934-8573
Blackman Mamie r303 Hospital Rd
Blackman Michl T emp W P T F Radio r518 Brogden Rd
Blackman Minnie L Mrs retd h114 E Davis St Apt B 934-3601
Blackman Myrth J Mrs retd h518 Brogden Rd 934-5226
Blackman Naomi Mrs retd h604 Ray St (SEL) 965-3898
Blackman P T driver Pyrofax Gas rRt 1 Garner NC
Blackman Penney J Mrs retd h515 N 4th St 934-2851
Blackman Rachel M Mrs hN Sumner St Rt 1 (SEL) 965-3233
Blackman Ricky studt r310 S Ethel St (SEL)
Blackmon Billy R & Sandra; materials control Morganite Inc h1011 Chestnut Dr 934-7003
Blackmon Brenda K driver County Council On Aging
Blackmon Danny R loan ofcr First Citizens Bk & Tr rPO Bx 561 Pine Level NC
Blackmon Dennis R & Josephine (Dennis R Blackmon Reg Land Surveyor) rPO Bx 663 Rt 2
BLACKMON DENNIS R REGISTERED LAND SURVEYOR (Dennis R Blackmon), Complete Surveying Service Offered, Subdivisions, Estate Division, Engineering Layout, H-V Control, Topographic Surveys, Farm Surveys, 730 Selma Rd (Sfield; 27577), Tel 934-3490
Blackmon Edw h809 3d Av
Blackmon Edw & Pearl; emp County Bd Educ h509 Johnston St
Blackmon Eloise emp Jerold Corp hBooker Dairy Rd Rt 3 934-7761
Blackmon Flossie C Mrs retd h414 E Waddell St (SEL)
Blackmon Gail L reg nurse Johnston Mem Hosp rRt 2 Bx 413b Four Oaks NC
Blackmon Gary D emp Johnston Tech Institute rRt 3 Bx 381 Four Oaks NC
Blackmon Gayle dir programs exceptional children County Supt Sch rFour Oaks NC
Blackmon Gladys slswn Belk's rRt 2 Four Oaks NC
Blackmon Grace C Mrs ofc sec First Bapt Ch rFour Oaks NC
Blackmon Horace L chainmn Dennis R Blackmon Reg Surveyor rRt 2 Four Oaks
Blackmon Irizah h807 W Waddell St (SEL)
Blackmon James driver Amerigas rFour Oaks NC
Blackmon James W carpet lyr r1002 Fayetteville St
Blackmon Jimmie lab Sfield Recreation Dept
Blackmon Mary W Mrs asst mgr Short Stop Food Marts h902 Raleigh Rd 934-6495
Blackmon P Thompson Rev & Omega; retd h600 Powell St 934-6725
Blackmon T Franklin & Gayle W; driver West Trucking h102 W Heath Av
Blackshill Frankie r936 Rand St
Blackshill Mary retd h936 Rand St
Blackwell Delia h209a Durham St 934-5519
Blackwell James E emp Sfield Carpet Outlet r211a Durham St
Blackwell Mollie Mrs retd r407 N Sellers St (SEL)
Blackwell Sauritha Mrs h903 Harris St 934-5824

Blackwell Tyree & Virginia L; mgr Finney's Pool Rm h315 Birch St 934-3729
Blake Betty J Mrs wkr K R Edwards Tob h207 E Preston St (SEL)
Blake Dorothy Mrs aide Johnston Mem Hosp r604 Caswell St
Blake John hskpg dept Johnston Mem Hosp
Blake Patricia D maid Johnston Mem Hosp rRt 1 Bx 41b (SEL)
Blake Roger servmn Barnes Mtr & Parts rRt 2
Bland Thelma retd h608 S Raiford St (SEL) 965-3965
Blandy Ester M Mrs h311 N 3d St 934-8363
Bledsoe Mike drftsmn County Planning & Insp rClayton NC
Blevins Edna J Mrs accts mgr Johnston Mem Hosp h200 Stancil St
Blevins Ralph E & Edna J; civ eng Nello L Teer h200 Stancil St
Bliley Daniel J & Frances; soil scientist US Dept Agrl
Blizzard John D & Judith C; personnel Sylvania h104 E Stevens St 934-6683
Blizzard Judith C bkpr County Council On Aging r104 E Stevens St
Blizzard Leon K & Annie W; retd h505 Tower St (SEL)
Blow Gordon & Michelle; v-pres Jewel Box h202 W Stevens St 934-2748
Blow James P & Dardenella P; pres Jewel Box h710 Vermont St 934-2309
Blow Michelle sls clk The Barnyard r202 W Stevens St
Bloyer Bethany studt r103 Maple Dr
Bloyer Clinton E & Loretta R; mgr Murphy's h103 Maple Dr 934-8513
Blue Georgia M chore wkr County Dept Social Servs rFour Oaks NC
Blue Ribbon Coin Laundry Edw J Hill Mgr coin opr 825 Truck La 934-7015
Bobbitt Charles tchr Sfield-Sel Sr Hi Sch
Bobbitt Ethel Mrs retd h520 S 4th St 934-2456
Bode Vincent H & Mary; sls mgr Carolina Packers
Bodrick Omie M chore wkr County Dept Social Servs rClayton NC
Boettcher Eug & Eva M; formn Cutler-Hammer h405 E Pecan Dr (SEL) 965-8876
Boettcher Sandra r405 E Pecan Dr (SEL)
Bogumil Robt A emp Sylvania h105 Maple Dr 934-5238
Bogumil Sandra A clk typ County Health Dept r13 Nottingham Pl
Boles Sherman & Judy; mgr Overton Co

BOLTON'S FLOWER SHOP
(Bolton W Jones And Lucille W Jones), More Than Three Quarters Of A Century, Florist Member FTD, "Flowers For All Occasions" 209 S 2d St (Sfield; 27577) Tels 934-2830 And 934-3618, Nights 934-4670 (See Index To Advertisers)

Bolylan Preston caretaker Town Pub Wks Dept r311 Caswell St
Bonanza Robt Schwikus Mgr restr U S Hwy 95 S 965-5713
Bond Dennis & Alethea E; retd h712 Walnut St (SEL) 968-3192
Bond Oil Co Inc Wm K Bond Pres 902 S Pollock St (SEL) 965-3051
Bond Rufus A & Nara M; retd h406 W Anderson St (SEL) 965-2005
Bond Wm K & Nancy C; pres Bond Oil h906 N Sharpe St (SEL) 965-2762
Boney Henry L retd h208 N Massey St (SEL) 965-2446
Boob Robt R & Sallie P; retd h748 Buffalo Rd Rt 3
Boob Sallie P Mrs emp Jerold Corp h748 Buffalo Rd Rt 3
Booker B Walton & Ruth R; retd h110 E Parker St 934-2509
Booker John M & Shirley S (Johnston Animal Hosp) h309 N 2d St 934-3009
Booker M H (Booker Realty) h103 S Massey St (SEL) 965-3037
Booker Mary retd r208 N Massey St (SEL)
Booker Minnie Mrs h703 North St
Booker Steve driver Amerigas rPrinceton NC
Boone Marvin M & Mary C; retd h1620 S 3d St 934-4287
Boone Phil slsmn Mack's
Boring Doris J Mrs retd h420 S 2d St 934-8742

SOUTHERN REALTY
REALTOR®
RESIDENTIAL — COMMERCIAL — INDUSTRIAL — SALES
PROPERTY MANAGEMENT — APPRAISALS
CHARLES E. HESTER, REALTOR
P.O. Box 121, Hwy. 301 South, Selma, N.C. (27576) Phone 965-9744 - 965-2667 Home 965-6488

Borsos Karen S Mrs graphic artist Johnston Technical Inst h203 Hillside Dr
Borsos Robt A & Karen S; mgr mfg eng Cutler-Hammer h203 Hillside Dr 934-8593
Boswell Jackie Mrs dep clk County Clk Of Superior Ct rRt 2
Boswell Ronnie & Linda; clk Sfield Elec Sup rRt 2 Bx 132b (SEL)
Bovial Thos & Carol; with G T E Sylvania r301 W Wilson St
Bowden Diane emp Cutler-Hammer Shallcross r624 S Massey St (SEL)
Bowden Mildred emp Jerold Corp r305 W Noble St (SEL)
Bowden Percy Jr & Nellie R; formn K R Edwards Leaf Tob h624 S Massey St (SEL) 965-6277
Bowen Wilbert h618 Millbrook St (SEL)
Bowman Jeanene C Mrs ofc sec Sylvania h111 W Elm Dr
Bowman Jerry B & Jeanene C; tchr County Bd Educ h111 W Elm Dr 934-3813
Boy Scouts Of America cor N Front St
Boy Scouts Of America Troop No 32 411 N Green St (SEL)
Boyd Cora A Mrs retd h317 Pine St (PA) 934-8904
Boyd John R & Mattie G; retd h401 Cherry St (SEL) 965-3312
Boyd John R Jr tchr Sfield Jr Hi Sch
Boyd Mattie tchr Sfield-Sel Sr Hi Sch
Boyd Robt H & Louise T; acct Sylvania h103 E Wilson St 934-3703
Boyd Wayne dietary wkr Johnston Mem Hosp r506 Truck La
Boyette Barbara ofc sec Eason Dees & Jackson rClayton NC
Boyette Ben G attendance ofcr County Bd Educ rPrinceton NC
Boyette Charlotte ofc sec-bkpr Perry Bros Tire Serv r124 Castle Cir
Boyette Dana B Mrs sec E Craig Jones Jr r601a White St
Boyette Edw & Martha; emp Raleigh Trans Dept h1215 Chestnut Dr
Boyette James W Jr & Gladie R (Boyette Elec) h406 North St 934-2092
Boyette Joe S & Martha; mgr W Carroll Stephenson Jr Ins h119 Strickland Dr 934-8884
Boyette John emp Perry Bros Tire h124 Castle Cir
Boyette Judy Mrs bkpr First Natl Bk h406b Powell St 934-2771
Boyette Kath A Mrs h133 Angier Rd 934-2160
Boyette Millard & Mildred G; retd h904 W Anderson St (SEL) 965-5303
BOYETTE STATON E & Hazel P; Executive Vice-President Smithfield Savings & Loan Association, 201 Market St, Smithfield, NC (27577), Tel 934-3031, h609 Vermont St (27577), Tel 934-8253
Boyette Virginia r303 Hospital Rd
Boykin Albert M & Betty; countermn Sellers Auto Parts rRt 1 Middlesex NC
Boykin Clovis Jr emp County Bd Elections rKenly NC
Boykin Frances Mrs nurse Johnston Mem Hosp rRt 4 Bx 212
Boykin James M & Annette; emp Griggs Equip h1107 W Waddell St (SEL)
Boykin Jimmy L & Linda; hlpr Hinnant Constn h402 W Elizabeth St (SEL)
Boykin Linda teller First Citizens Bk & Trust rSelma NC
Boykin Margt r303 Hospital Rd
Boykin Roscoe retd h512 Bridge St 934-2422
Boykin Teresa ofc sec Talton Appl rRt 1 Middlesex NC
Boykin Viola site mgr County Council On Aging rMicro N C

Boylan Preston V lab Sfield St & San Dept h311 Caswell St 934-2507
Boyle David J & Sherry; emp E R Squibb Co h202 Woodcrest Av 934-5488
Bracey Cleo M Mrs clk D A Bracey Jr Hdw r807 N Webb St (SEL)
Bracey D A Jr Hardware Co (Duncan A Bracey Jr) 110 S Raiford St (SEL) 965-3202
Bracey Duncan A Jr & Cleo M (D A Bracey Jr Hdw) h807 N Webb St (SEL) 965-8604
Bracey Ellen studt r807 N Webb St (SEL)
Bracey Floyd & Nell; retd h305 W Oak St (SEL) 965-3902
Bracey Nell Mrs emp Day's Inn h305 W Oak St (SEL)

BRACK WILSON FORD

M Brack Wilson Jr President, Andy Godwin Service Manager, Eddie Ray Johnson Parts Manager, Bill Burgess Sales Manager, Authorized Ford Car, Truck And Tractor Dealer, Sales And Service Automobile And Truck Rentals, 207-17 N 8th St (Sfield; 27577), Tel 934-5021, Tractor Division, Lester Woodard General Manager, 400 N 8th St (Sfield; 27577), Tels 934-8466, Parts Department 934-5025, Service Department 934-5026 (See Index To Advertisers)

Bradford Garney G & Margt h520 N 4th St 934-6730
Bradford Mark A rehab project mgr Selma Community Development Dept
Bradley Beverley emp Johnston Mem Hosp r315 Ash St
Bradley Bobby L & Jean (Bobby Bradley Pntg) h505 Laurel Dr 934-3835
Bradley Bobby Painting Co (Bobby L Bradley) 505 Laurel Dr
Bradley Carrie A Mrs hsekpg dept Johnston Mem Hosp h315 Ash St
Bradley Earl & Alice; appraiser County Tax Supvr rClayton NC
Bradley Henry & Jessie; retd h304 Ash St 934-6248
Bradley Henry & Carrie; mech Burl Indus h315 Ash St 934-7240
Bradley Henry L hsekpg dept Johnston Mem Hosp r315 Ash St
Bradley Jessie x-ray dept Johnston Mem Hosp r304 Ash St
Bradley Joseph & Jean; pntr h401 N Sharpe St (SEL)
Bradley Lee & Corrine; carp Hinnant Constn h704 S Webb St (SEL) 965-5401
Bradley Linda emp Raleigh Museum r304 Ash St
Bradley Saundra D studt r304 Ash St
Bradley Wm L & Nellie; robing opr Burl Mills h403 Ash St
Bradshaw Margt W Mrs retd h214 E Preston St (SEL) 965-6248
Bradshaw Martha T emp Johnston Tech Institute rRt 4 Bx 126 Benson NC
Brady A M & Edna C; formn K R Edwards Leaf Tob h301 Dixie Dr (SEL) 965-3142
Brady Julie cosmetic buyer Belk's rSelma NC
Brady Viola retd h208 E Oak St (SEL)
Brady Viola retd h503a E Oak St (SEL)
Brake & Equipment Co Inc Wm J Deal Mgr auto reprs 316 N 9th St 934-7131
Brancazio Phillip J emp Squibb Co (Kenley NC) h209b W Davis St 934-2628
Branch Banking & Trust Co W F Honaker V-Pres 212 N Raiford St (SEL) 965-3741
Branch Connie & Barbara; mgr Connie's Shell & Tavern h1006 North St
Branch Ethel T Mrs retd h502 W Waddell St (SEL) 965-3071
Branch Lisbeth r303 Hospital Rd
Branch Margy retd h504e E Oak St (SEL)
Branch Patricia (Wash-O-Matic) rPO Bx 1328
Branch Ray emp Thompson Garage rSelma NC
Brannan B M retd h108 W Rose St 934-2358

HOWARD JOHNSON'S motor lodge
The Flavor of America
I-95 and U.S. 70
SMITHFIELD, N.C. (27577)
Tel. (919) 934-7176

Brannan Geo & Mary J (Holts Lake Nursery) h309 Maplewood Dr 934-8729
Brannan Ronnie & Linda; emp State h402 N Raiford St (SEL) 965-8059
Brannan Wilbert V & Frances B (Ideal Contrs) h105 E Elizabeth St (SEL) 965-2353
Brannon Linda bkpr First Natl Bk rSelma NC
Brannon Mary J tchr Sfield Elem Sch
Brannon Michl & Donna; emp Fieldcrest Mills h107 N Lakeside Dr 934-7807
Brantley Ben A & Allie W; retd h604 N Pollock St (SEL) 965-3076
Brantley Tempie C Mrs retd h103 E Noble St (SEL) 965-5681
Braswall Missy r303 Hospital Rd
Braswell Alice Mrs retd r415 S Raiford St (SEL)
Braswell Ann Mrs nurse asst County Follow Through Program rRt 2 (SEL)
Braswell Beverly W Mrs recpt Dr Thos Johnson r414 Beachwood Dr
Braswell Braxton O & Myrtle O; carp formn County Bd Educ h32 Waddell Dr Rt 3 934-8492
Braswell Brenda Mrs aide Sfield Elem Sch h17 Dail St
Braswell Cleveland mtcemn County Bd Educ rPrinceton NC
Braswell Deborah J Mrs nurse Dr Stratton R Story rRt 3 (SEL)
Braswell Donald L & Mary P; retd h310 E Lizzie St (SEL) 965-3585
Braswell Donald R & Barbara J (B & G Am Sta) rRt 2 Princeton NC
Braswell Eddie mtcemn Pippin Mtrs
Braswell Euzellier Mrs retd h201 Phillips St 934-6325
Braswell Gary L studt r414 Beechwood Dr
Braswell Insurance Agency (Jimmy G Braswell) Smithfield Hwy (SEL) 965-3906
Braswell James A clk Sfield Open Air Mkt No 3 rRt 2
Braswell James M & Brenda W; supvr Fieldcrest Mills h17 Dail St 934-7995
Braswell Jim & Nellie P; retd h501b E Waddell St (SEL) 965-5990
Braswell Jimmy G & Judy (Braswell Ins Agcy) rPine Level NC
Braswell John clk I G A Super Mkt rPine Level NC
Braswell Judy emp Selma Elem Sch rBx 509 Pine Level NC
Braswell Kenneth G & La Verne P (Selma T V & Appl) h106 Daughtry Dr 934-8719
Braswell Larry W mech Deacon Jones Buick-Pontiac rRt 1 Princeton N C
Braswell Leonard Rev & Marilyn; agt Charlotte Liberty Mut Ins h562 Holland Dr Rt 3 934-3960
Braswell Linda sr city dir County Council On Aging rClayton NC
Braswell Margie slswn Leder Bros rKenly NC
Braswell Mary ofc sec County Supt Schs r310 Lizzie St (SEL)
Braswell Mary emp Sylvania h205 S Ethel St (SEL) 965-8972
Braswell Mattie aide Johnston Mem Hosp rPrinceton NC
Braswell Perk emp Burl Indus h419 W Wellons St
Braswell Ray clk J M Daniels Aycock Gro rRt 3
Braswell Ray T & Daphine S; emp Holiday Gulf Serv h8 Smithfield Hwy (SEL) 965-3919
Braswell Rex & Debbie M; parts mgr Deacon Jones Buick-Pontiac rRt 1 Selma NC
Braswell Ricky L & Brenda; batchmn Sfield Whol Bldrs Sup rRt 2 Princeton NC

Braswell Sarah A Mrs nurses asst County Bd Educ rHolland Dr Rt 3
Braswell Spencer & Beverly L; tech Sylvania h414 Beechwood Dr 934-5613
Braswell Sue W Mrs teller First Citizens Bk & Tr rRt 2 Bx 121a1 Princeton NC
Braynt S L Mrs clk A S C S Ofc Bldg h2209 Kay Dr
Breeden Ethel tchr Pine Level Elem Sch r1205 Fayetteville St
Breedlove Barry L & Peggy; pres Perma Corp h305 N 6th St
Brewer Clifton A driver Sfield Whol Bldrs Sup rRt 2 Bx 681c Princeton NC
Brewer Sybil P Mrs (Sybil's Beauty Salon) r808 W Oak St (SEL)
Brewer Wesley C Jr & Sybil P; driver Winn Dixie h808 W Oak St (SEL) 965-3197
Bridger Hazel maid Howard Johnson's Mtr Lodge rKenly NC
Bridgers Edith J lpn Johnston Mem Hosp rRt 1 Bx 275 Kenly N C
Bridgers Jeanette clk County Tax Supvr rKenly NC
Bridges Clara emp K R Edwards Tob h813 S Sumner St (SEL) 965-8724
Bridges Della M parts mkr A S M Corp h113 Campbell St 934-7730
Bridges Geo emp State Voc Rehab Cntr r212 Hill St Rt 4
Bridges Harold D & Minnie A; lab Sylvania h1104 Fuller St 934-7835
Bridges Lee R r303 Hospital Rd
Bridges Linda typ County Dept Social Servs rClayton NC
Bridges Richd C v-pres W B Z B Radio Sta rSfield NC
Bridges Thos W personnel mgr Fieldcrest Mills h308 Canterbury Rd Apt 8
Bridges Wm & Irene G; retd h831 Ward St 934-8825
Brietz Methodist Church Rev R G Gurley Pastor 910 W Railroad St (SEL)
Brietz Mission ch 8 S Church St (SEL)
Briges Thos W & Nancy R; personnel mgr Fieldcrest Mill h118 Castle Cir 934-0572
Briggs Ginger ofc sec Pippin Mtrs
Brightwell Nellie R Mrs retd h13 W Oak St (SEL) 965-3770
Brink Carolyn H Mrs sec Howell Theatre h509 S 3d St 934-8061
Brink Paul H tobacconist K R Edwards Tobacco Co r509 S 3d St
Brinkley B R & Louise O; logger Raeferd Whitley Co h718 Buffalo Rd Rt 3 934-9506
Brinkley Betty r401 Laurel Dr
Brinkley Keith pipeline lyr C B Bunn Co r718 Buffalo Rd Rt 3
Brinkley Louise O Mrs nurse aide Johnston Mem Hosp h718 Buffalo Rd Rt 3
Brinkley Nancy cash Hardee's rLot 20 Michener Dr Rt 3
Brinkley Russel r718 Buffalo Rd Rt 3
Brinkley Sherwood & Betty; emp h401 Laurel Dr
Britt Alan B studt r1015 S 3d St
Britt Doris clk County Tax Supvr rRt 1 Four Oaks NC
Britt Gene teller First Natl Bk rRt 1 Princeton NC
Britt Gordon M & Peggy R; elec eng I T T Mac Kay Marine h201 Woodcrest Av 934-8481
Britt Jean tchr Sfield-Selma Sr High Sch h506 Vermont St Apt D 934-0967
Britt Jewel waitress Short's Grill rRt 2 Selma NC
Britt Jimmy B & Mary W; marshall US Marshall Serv h401 Wilson Mills Rd 934-6276
Britt Louise retd h521 S 3d St Apt 1
Britt Mary W Mrs bkpr Carolina Packers h401 Wilson Mills Rd
Britt Missouri retd h408a N 12th St
Britt Russell & La Verna L; retd h702 S 2d St 934-2577
Britt Sylvia J tchr South Sfield Primary Sch
Britt Wm A & Sylvia J; mgr Coble Dairy Products h1015 S 3d St 934-7818

Britt Wm R & Marianne H; lwyr 127 Court House Sq h515 Rosewood Dr 934-3576
Britt Willie & Linda; emp Winn-Dixie h205 Sunrise Av Rt 4 934-3544
Broadwell Annie G Mrs retd h815 N Pollock St (SEL) 965-3181
Broadwell Ava emp Selma Elem Sch r206 E Griswold St (SEL)
Broadwell Bart & Gloria; mgr Western Auto h406 N Green St (SEL)
Broadwell Gloria nurse Dr Allen H Lee r406 N Green St
Broadwell Joseph L mtcemn Coca-Cola r206 E Griswold St (SEL)
Broadwell Judy Mrs ofc sec County Mental Health Dept h1203 Walnut Dr
Broadwell Martha C retd h107 W Rose St 934-8529
Broadwell Park 700 East St
Broadwell Pearl W Mrs (Broadwell's Hose Shop) h110 S Massey St (SEL) 965-2016
Broadwell Richd studt r206 E Griswold St (SEL)
Broadwell Richd O Jr & Ava D; reprmn S B T & T h206 E Griswold St (SEL) 965-5551
Broadwell Sidney W & Judy; tchr Clayton Sch h1203 Walnut Dr 934-3831
Broadwell Waylon R Jr & Lucille B; supt Sfield St & San Dept h106 E Davis St 934-8275
Broadwell Wilson J & Ethelene B; carrier PO h307 E Pelham St (SEL) 965-3206
Broadwell's Hose Shop (Mrs Pearl W Broadwell) clo 100½ W Anderson St (SEL)
Brock Archie L trans coordinator County Dept Social Servs rBenson NC
Brock Granger L emp Johnston Tech Institute rRt 1 Goldsboro NC
Brock Otis R & Linda; central ofc repr C T & T rRt 2 Brodgen Rd
Brockerton Ruth Mrs h1630 Maple St 934-6459
Brockington Doris emp Johnston County Bd Of Educ h605 Bridge St 934-5171
Brodie John & Mattie L; hlpr Westside Garage h1011 Fayetteville St
Brodie Lily Mrs h407 W Noble St (SEL)
Brodie Mattie Mrs group leader Sylvania h1011 Fayetteville St
Brodrick Helen h612 W Railroad St (SEL)
Brooks Brenda K Mrs ofc sec First Citizens Bk & Tr rRt 1 Bx 148a Clayton NC
Brooks Building ofc bldg 115 N 2d St
Brooks Johnny & Sally h601 Massey St 934-2078
Brooks Lynwood & Doris h401 Dogwood St
Brooks Sally Mrs aide County Health Dept h601 Massey St
Brooks W Newell emp Johnston Tech Institute rRt 1 Bx 148a Clayton NC
Broome Cynthia L cash Food World
Broome Timothy G & Phyllis C (Ragsdale Engs) h221 Woodcrest Av 934-3637
Broughton h908 Walnut St (SEL)
Broughton Bobby & Pat h806 W Waddell St (SEL)
Broughton Douglas C & Shirley; asst bakery mgr Food World h602 Howell St (SEL) 965-3885
Broughton Gilbert R studt r409 N 10th St
Broughton James D & Barbara M; mgr Broughton Telcom r109 W Stevens St
Broughton Lorna R studt r409 N 10th St
Broughton Mamie L Mrs h601 Howell St (SEL) 965-5572
Broughton Marie M r16 N Center St (SEL)
Broughton Monnie h409 N 10th St 934-7344
Broughton Pat Mrs emp Fieldcrest Mills h806 W Waddell St (SEL)
Broughton Telcom Corp James D Broughton Mgr pole line equip 212 Bridge St 934-3516

BROWN AL & Rose (Al Brown Realty Co), 201 N 2d St (Sfield; 27577), Tel 934-0505, h1118 Walnut St (27577), Tel 934-6402

BROWN AL REALTY CO Al Brown Realtor, Clara Wellons Associate, Tel 934-8242, Lu Long Medlin Associate, Tel 934-4449, Certified Residential Specialist, Commercial, Farms And Acreage, Real Estate Developers, 201 N 2d St (Sfield; 27577), Tel 934-0505

Brown Alvin A & Lois H; retd h410 N Green St (SEL) 965-2483
Brown Arth L Rev retd h614a S 4th St 934-2493
Brown Audrey tchr South Sfield Primary Sch
Brown Billy R & Judy D; hlpr L H Hall Mtl Wks rRt 2 (SEL)
Brown Billy R agt Pilot Life Ins h105 N Green St (SEL) 965-6230
Brown Bobby & Faye h206 S Ethel St (SEL) 965-5367
Brown Callie S retd h405 W Railroad St (SEL) 965-2412
Brown Carl E & Cecelia; ofc sec Whitley Realty h103 Strickland Dr 934-5525
Brown Carl E & Sallie E; supvr Chloride Inc h103 Britt St 934-2469
Brown Cecelia ofc sec Jas W Whitley Rlty r103 Strickland Dr
Brown Charles E & Emma h603a White St (SEL)
Brown Cindy E bkpr First Citizens Bk & Trust r506 Vermont St (Sfield)
Brown Cleopatra cook Sfield Selma Sr Hi Sch h103 Etna St 934-2826
Brown Colleen front desk clk Save-Inn rPrinceton NC
Brown Connie D Mrs ofc sec Kenley Sav & Loan Assn rHolland Dr (Sfield)
Brown Corine E h310 Birch St 934-3162
Brown Daisey P Mrs retd h411 N Sellers St (SEL) 965-2955
Brown Danny Glenn & Shelby L; emp Winn-Dixie Whse h309 Stancil St 934-6251
Brown Donald L & Connie; brk lyr hHolland Dr Rt 3 934-2684
Brown Donnie R & Nancy (E & H Roofing) h505 Vermont St 934-6881
Brown Edna Mrs retd h305 N Sumner St (SEL)
Brown Edw H studt r1201 Vermont St
Brown Effie M Mrs retd h208 N Green St (SEL) 965-2478
Brown Eleanor h413 Woodall St
Brown Ella W Mrs ofc wkr Burl Mills h312 Caswell St 934-3367
Brown Elmer G & Connie K (Selma Car Wash) h410 N Raiford St (SEL) 965-3136
Brown Elva C Mrs clk Fabric Center rRt 2 Selma NC
Brown Ethelene Mrs emp Sylvania h507 N Sharpe St (SEL)
Brown Eug & Joann (E & H Roofing) rMiddlesex NC
Brown Faye clk Super Dollar Store rSelma NC
Brown Fonda S Mrs emp Jerold Corp h209 Hillcrest Dr
Brown Frances C claims rep US Social Security Admn rSelma N C
Brown Gertrude slswn Cato's rRt 3 (SEL)
Brown Greg emp Butts Elec r209 Hillcrest Dr
Brown Harriett Mrs smstrs Leder Bros rRt 2 (SEL)
Brown Hazel G ward clk Johnston Mem Hosp rRt 2 (SEL)
Brown Herbert & Susie Lucille; retd h806 Walnut St (SEL) 965-8558
Brown Hoover H & Sadie (E & H Roofing) rRt 3
Brown Ida emp House's Day Care Center rRt 3
Brown Ida P Mrs retd h511 N Raiford St (SEL)
Brown Iris A Mrs lpn Johnston Mem Hosp r302 N Brevard St (SEL)
Brown Iris H lpn Johnston Mem Hosp h603 White St (SEL) 965-9292
Brown Jackie G emp Johnston Tech Institute rP O Bx 396 Four Oaks NC
Brown James L Jr hsekpg Johnston Mem Hosp r808 3d Av
Brown Janie emp Selma Elem Sch rRt 1 Bx 71b (SEL)
Brown Jerry W & Sue; emp Dillon Sup h103 Laurelwood Dr
Brown Jesse h310 E Noble St (SEL) 965-5562
Brown Jesse M (Brown's Union 76 Sta) rRt 3

Brown Jesse W & Martha; asst mgr Johnston County Hams rRt 2 Four Oaks NC
Brown John & Mary h904 S Raiford St (SEL) 965-5865
Brown John W & Lucille I; retd h807 Primrose St (SEL) 965-2428
Brown Johnnie I carrier PO rRt 2 Selma NC
Brown Johnnie W & Rachel C; emp US Govt h911 W Waddell St (SEL) 965-3283
Brown Joyce slswn Smithfield Bible & Book Store r901 Walnut St
Brown Judy C mgr T-Mart rRt 2 (SEL)
Brown Julia D Mrs retd h805 W Anderson St (SEL) 965-5414
Brown Kathleen teller First Citizens Bk & Trust rRt 1 Selma NC
Brown Kenneth & Ethelene; emp Sylvania h507 N Sharpe St (SEL)
Brown Kenneth & Dorothy J; asst v-pres First Citizens Bk & Tr rRaleigh NC
Brown L Delma & Sarah P; retd h414 N 3d St 934-2390
Brown L O & La Rue; driver Cotton Growers Coop Whse rSelma N C
Brown L P Jr & Murl H (Brown's) rN Pollock St (SEL)
Brown Laura A Mrs retd h1105 Massey St 934-8648
Brown Laura A Mrs retd h416 Caswell St 934-2227
Brown Lester T & Gertrude R (Family Barber Shop) rRt 3 (SEL)
Brown Linwood emp r118 S 6th St
Brown Malcolm mech Wilson Chev
Brown Mamie D mill worker Johnston Mills h209 S Sumner St (SEL) 965-3309
Brown Marie B bus driver County Dept Social Servs rSelma NC
Brown Mark mgr Eckerd's Drug Store h506 Vermont St Apt E 934-8843
Brown Mary W maid h806 East St 934-8895
Brown Matthew hsekpg dept Johnston Mem Hosp
Brown Maybelle Mrs babysitter h311 E Oak St (SEL) 965-8974
Brown Michl E r901 Walnut Dr
Brown Nancy E h212 W Underwood Av
Brown Norman bkpr Royster Co rMicro NC
Brown Norvan R & Fonda S; with Phillips Petroleum h209 Hillcrest Dr 934-2707
Brown Olivia alterations clk Efird's rRt 1 (SEL)
Brown Patricia admn Johnston Mem Hosp
Brown R Wilton & Martha E; with Pepsi-Cola rRt 2 Selma NC
BROWN RACHEL C Manager Howard Johnson's Motor Lodge & Restaurant, Interstate 95 And US 70 (Sfield; 27577), Tel 934-7176, h911 W Waddell St, Selma, NC (27576)
Brown Ray J Jr coordinator County Bd Educ r501 S 5th St
Brown Raymond r706 Massey St
Brown Robt emp Master Charge Raleigh r415 E Davis St
Brown Robt H & Caroline B; emp Hanna-Dunn h1201 Vermont St 934-4385
Brown Roberta H Mrs asst bkpr Sfield Herald Publ rRt 3 (SEL)
Brown Rose H guidance counselor Sfield-Sel Sr Hi Sch
Brown Roy J Jr & Eula L; athletic coord County Supt Schs h501 S 5th St 934-2216
Brown Sadie Mrs ofc sec E & H Roofing
Brown Sallie E Mrs smstrs Norwich Mills r103 Britt St
Brown Sam & Ida L; with Pepsi-Cola rRt 3 Selma NC
Brown Sam R & Mildred B h1012 S Pollock St (SEL) 965-3185
Brown Saml L & Peggy A; formn Union Lbr h424 Belmont St
Brown Sarah retd h603 S Massey St (SEL) 965-2858
Brown Shelby Mrs emp Nationwide Ins h309 Stancil St
Brown Stedman B & Jo Ann; p b x formn CT&T h210 Park Av 934-4383
Brown Steven slsmn Denning-Westbrook Oil r209 Hillcrest Dr
Brown Susie emp Burlington Mills h1022 Old Depot Rd Rt 2 934-5227
Brown Thelma W Mrs clk Selma Open Air Mkt rPine Level NC

Brown Thos M & Corrine; retd h408 Woodall St 934-0573
Brown Walter E & Stella; driver Sfield Whol Bldrs Sup h611 Wood St (SEL)
Brown Willie K & Joyce S; regrader K R Edwards Leaf Tob h901 Walnut Dr 934-2697
Brown's (L P Brown Jr) restr N Pollock St (SEL) 965-2656
Brown's Union Seventy-Six Station (Jesse M Brown) 1340 Selma Rd Rt 3 934-5884
Browning Eleanor recpt Drs Underwood & Westbrook rRt 2 Bx 199a Sfield
Browning Henry carp County Bd Educ
Browning Inez J Mrs retd h306 N Sharpe St (SEL) 965-5520
Bruce Maynard & Betty; emp S B T & T h809 N Pollock St (SEL) 965-2965
Brummett Eliz tchr Sfield-Sel Sr Hi Sch
Brummett Paul L & Eliz B (Amerel) h303 S Rodgers Dr 934-3626
Brumston Lawrence r706 Massey St
Bryant Alf jan Medlin Prntg rRt 2
Bryant Bessie Mrs retd rBooker Dairy Rd Rt 3
Bryant Bobby W city carrier P O r133 Angier Rd
Bryant Cecil R emp City Of Selma rBx 641 Selma NC
Bryant Charles & Mary L; well driller Master Well & Bldrs rSelma NC
Bryant Charles E & Sally P; emp Exxon Inc h102 Hartley Dr 934-4423
Bryant Clarence & Linda; emp Brown Constn h504a S 7th St
Bryant Cleopatra M Mrs (Cleo's Beauty Shop) r103 Etna St
Bryant Edgar A & Viola P; retd h302 Graves St (SEL) 965-2913
Bryant Evelyn h1106 Furlonge Dr
Bryant Evelyn Mrs emp Bryant Finance h114 W Davis St
BRYANT FINANCE CO INC Roy Bryant President, Evelyn Bryant Secretary-Treasurer, Personal Loans $50.00 And Up, 124 S 3d St (Sfield; 27577), Tel 934-7168
Bryant Frank av driver County Supt Schs
Bryant Gregory & S L h2209 Kay Dr
Bryant Herbert F & Bernice; driver County Bd Educ rRt 1 Bx 65 (SEL)
Bryant Ira T & Lillian H; retd h1107 Fuller St 934-3011
Bryant Jackie formn Smithfield Housing Authority h512 Mill St
Bryant Jackie R & Janice C; prison guard (Raleigh Nc) h116 Pinecrest St Rt 3 934-8983
Bryant James emp Gulf Serv r815 Blount St
Bryant Jas L atndt George's Gulf r626 Blount St
Bryant Janice C Mrs clk Mack's h116 Pinecrest St Rt 3
Bryant Jennie M Mrs emp K R Edwards Leaf Tob h601 Bridge St 934-8023
Bryant John emp Town Pub Wks Dept
Bryant John Jr lab Sfield St & San Dept h1012 Fuller St 934-4272
Bryant Lillian V Mrs h619 S Massey St (SEL) 965-3998
Bryant Mamie M Mrs retd h909 Blount St 934-3762
Bryant Mari-Jonn nurse County Health Dept
Bryant Marian D r619 S Massey St (SEL)
Bryant Marvin & Jean; carrier PO rClayton NC
Bryant Mary emp John Cable Dairy h214b W Underwood Av
Bryant Mc Kinley hsekpg dept Johnston Mem Hosp r626 Blount St
Bryant Oscar W truck driver h429 Brogden Rd 934-3309
Bryant Richd H bottler Pepsi-Cola h513 West St (SEL) 965-5218
Bryant Roy & Evelyn; pres Bryant Finance Co Inc h114 W Davis St 934-4538
Bryant Sally Mrs aide Johnston Mem Hosp h102 Hartley Dr
Bryant Sandra P Mrs emp K R Edwards Tob h314 S 4th St 934-4233
Bryant Starendel S Mrs program asst U S D A Stabilization & Conservation Serv r2238 Kay Dr

REALTOR®
COLONIAL REALTY
123 N. Raiford Street, Selma, N.C. (27576)
Tel. 965-5895 HOME PHONES 965-3854 - 965-2420

Bryant Sue legal sec Ashley & Holland rSt 2 Bx 641 Selma NC
Bryant Venella B Mrs h213 Railroad St 934-8346
Bryant Wm R Jr & Margt; whsemn A B C Bd rFour Oaks NC
Bryant Willie E emp State r213 Railroad St
Buchanan Carol S Mrs cash Strickland's Open Air Mkt rRt 2 Four Oaks NC
Buchanan Chris pharm Echerd's Drug Store
Buck Richie sec Overton Co h524 N 7th St
Buck Sandra typ County Dept Social Servs rRt 1
Buckner Winnie Mrs retd r1001 Raleigh Rd
Buddy's Auto Sales & Service (Hilliard B Jernigan Jr) used cars 200 N Pollock St (SEL) 965-2334
Buffalo Road Trailer Park 526 Buffalo Rd
Buffkin Anne Mrs nurse Dr Thos Johnson rRt 1 Willow Springs N C
Buie Annette emp Cutler Hammer r815 Martin St
Buie Annie h801a W Preston St (SEL) 965-8768
Buie Cassandra USAF r511 Bridge St
Buie Daisy H Mrs h602 E Rose St 934-8594
Buie Geo & Margie D; emp K R Edwards Tob h815 Martin St 934-3674
Buie Grace B Mrs sec-treas Buie Mtrs r912 Chestnut Dr
Buie Jeff emp Union Camp Mill r815 Martin St
Buie Motors Inc W O Buie Pres Mrs P B Hamilton Mrs R S Minshew V- Prests Mrs G B Buie Sec-Treas autos 420 Market St 934-8151
Buie Mtrs Inc (Overflow) 440 Market St
Buie Realty & Insurance Inc Woodrow O Buie Pres Mrs Grace B Buie Sec-Treas 420 Market St 934-8151
Buie Woodrow O & Grace; pres Buie Mtrs h912 Chestnut Dr 934-2006
Bulloch Ella cash Edwards I G A rBooker Dairy Rd Rt 3
Bulloch Hugh M & Ella; emp State Hwy Patrol hBooker Dairy Rd Rt 3 934-3606
Bullock Antonette studt r4 Eden Dr
Bullock Delphine r102 E Preston St (SEL)
Bullock J Ann studt r415 Beechwood Dr
Bullock John H & Penny H h415 Beechwood Dr 934-2709
Bullock Leo & Ann; asst mgr K R Edwards Tob h4 Eden Dr 934-3096
Bullock Paul J tchr Sfield-Sel Sr Hi Sch
Bullock Penny H Mrs tchr County Bd Educ h415 Beechwood Dr
Bullock Susan studt r4 Eden Dr
Bullock Viola retd h102 E Preston St (SEL) 965-3118
Bullock W Landis studt r415 Beechwood Dr
Bunch h411 N 4th St
Bunch Benj A jan Dr Hubert Mc N Poteat h111 S 5th St 934-7402
Bunch Gary emp Trash Collection Serv rAlpha St
Bunch Jeff USA r405 Bridge St
Bunch Jennifer emp Rose's r405 Bridge St

FINANCIAL SERVICES
PROVIDENT FINANCE COMPANY
$5.00 FOR EACH NEW CUSTOMER YOU
REFER TO US TO WHOM WE MAKE A LOAN
312 Market St. — Smithfield, N.C. (27577) Telephone 934-7151

AYCOCK PROPANE GAS SERVICE
BOTTLED and BULK GAS—GAS APPLIANCES
Tel. 934-2272, Res. Tel. 934-8195
Smithfield - Selma Hwy., P.O. Box 1096
Smithfield, N.C. 27577

L. H. HALL METAL WORKS

BIRD & SON

Roofing and Sheet Metal Work

401 S. 6th St.

TEL. 934-2737

SMITHFIELD N.C. 27577

The Smithfield Herald
Your County Newspaper
PUBLISHED EVERY TUESDAY AND FRIDAY
125 S. 4th St. P.O. Box 1417 Smithfield, N.C. (27577) Tel. 934-2176

Bunch Nancy M Mrs h314 Oak St 934-5292
Bunch Robt & Janie C; retd h122 S 8th St 934-8909
Bunch Sharon clk Murphy's r111 S 5th St
Bunch Shelby slswn Mack's
Bunch Wilbert & Doris S; store rm supmn C T & T h405 Bridge St 934-7575
Bunn Crettie Mrs clk Pic-N-Pay Shoes rRt 1 (SEL)
Bunn James H & Betty Lou H; emp Sylvania h305 Sunrise Av Rt 4 934-2018
Bunn Jessie T & Doris; N Carolina Dept Of Agrl h829 S 2d St 934-0583
Bunn Peggy N Mrs eligibility splst County Dept Social Servs rRt 2 Kenly N C
Bunn W Henry & Helen M; asst mgr Belk's h1007 S 2d St 934-3494
Bunnell Fred & Judy; wine slsmn h107 Plaza Pl Apt 2 934-5644
Bunnell Judy Mrs mgr Short Stop Food Mkt h107 Plaza Pl Apt 2
Bunting Marie J Mrs clk Creech's Pharm h106 Whitley Dr 934-7175
Burch Regina tchr South Sfield Primary Sch
Burgess Arth L & Ruth O; retd h511 Walnut St (SEL) 965-5493
Burgess Carol Mrs emp Flowers Well Digging h205 Poole Dr (SEL)
Burgess Machine Shop (Paul J Burgess) 712 S 5th St 934-8028
Burgess Paul J & Doris L (Burgess Mach Shop) h131 Angier Rd 934-8570
Burgess Wm F & Carol (Burgess' Exxon) h205 Poole Dr (SEL) 965-3351
Burgess Wm F Jr sls mgr Brack Wilson Ford r205 Pecan Dr (SEL)
Burgess' Exxon (Wm F Burgess) U S Hwy 95 S 965-6177
Burghard Floyd & Karen; mgr Data Genl h55 White Oak Dr 934-9207
Burnett Leon atndt Cecil's Exxon Servicenter rRt 1 Four Oaks NC
Burnette Freida tchr South Sfield Primary Sch
Burnette Joyce studt r1112 Forbes Dr
Burnette Leon servmn Perry Bros Tire Serv rFour Oaks N C
Burnette Lillie emp Colonial Rest Home
Burnette Ruth tchr Sfield Jr Hi Sch
Burnette Wm A & Ruth H; mkt mgr Winn-Dixie Stores h1112 Forbes Dr 934-7845
Burning Bush Holiness Church Rev Overa Armstrong Pastor 312 Raleigh Rd
Burns Hattie P aide Johnston Mem Hosp rP O Bx 133 Four Oaks N C
Burns Mary retd h515 Glenn St
Burr Helen Mrs h814 Old Depot Rd Rt 2
Burton Mattie retd h1621 Maple St 934-3440
Bus Station (Malcolm B Culbreth Jr) 711 Market St 934-8272
Busby Robt A studt r1102 Chestnut Dr
Busby Robt A & S Jane; plant mgr Cutler-Hammer h1102 Chestnut Dr 934-6384
Busby Steph T studt r1102 Chestnut Dr

Smithfield Electric Supply Co.
Wholesalers and Distributors
412 S. 7th St., Smithfield, N.C. (27577) Tel. 934-5041 - Tel. 934-4131

MEDICAL CENTER PHARMACY
DRIVE-IN PRESCRIPTION SERVICE
J. Marshall Sasser
W. Grover Creech
Pharmacists
Conveniently Located
Behind The Hospital
Telephone
934-2111

Busby Susan M studt r1102 Chestnut Dr
BUSY BEE OIL & AUTO PARTS CO James D Crocker President, Serving Johnston County As Distributor Union 76 Oil Products, Fuel Oil, Metered Delivery, Automobile Accessories And Parts, Parts Plus 'Name Brands You Trust,' 105 Pine St, PO Box 309, Pine Level, NC (27568), Tel 965-3341 (See Index To Advertisers)
BUSY BEE OIL CO INC, James D Crocker President, Distributor Union 76 Oil Products, Fuel Oil, Metered Delivery, PO Box 309, Pine Level, NC (27568), Tel 965-3341 (See Index To Advertisers)
Butler Barbara F spl tchr Sfield-Sel Sr Hi Sch
Butler Kent & Patsy; safety & security Sylvania h104 W Wilson St 934-6537
Butler Lena F aide Johnston Mem Hosp h214 E Parker St 934-3526
Butler Mary bus driver County Dept Social Servs
Butler Mary S h818 East St 934-6773
Butler Patsy Mrs tchr South Sfield Primary Sch h104 W Wilson St
Butler Robt mtcemn County Bd Educ rRt 4 Bx 112
Butts Carol B emp Johnston Tech Institute rRt 2 (SEL)
Butts Leon & Gertrude; retd h107 E Noble St (SEL) 965-8855
Bynum Alice F bkpr First Citizens Bk & Tr h407 Oak St
Bynum Early hBooker Dairy Rd Rt 3 934-6470
Byrd h414 S 4th St
Byrd Alice retd h1620 Maple St 934-7701
Byrd Alma Mrs (Byrd's Drive In) h1105 E Hancock St 934-7252
Byrd Arlinda R USA r427 Belmont St
Byrd Barbra B Mrs bkpr Farmers Whse h1208 Vermont St
Byrd Berry & Lois M; emp Phillip's Iron Wks h1111 S 3d St
Byrd Berry Rev pastor United Pentecostal Ch
Byrd Bessie S Mrs (Byrd's Gro) h815 W Noble St (SEL) 965-3859
Byrd Billy & Gloria J; mgr S S Cinema h307 E Waddell St (SEL) 965-2043
Byrd Billy honorary firemn Selma Fire Dept rSelma NC
Byrd Calvin emp Sylvania h206 Church St Apt 2c 934-3769
Byrd Carvis A Jr & Pat (Byrd's Handy-Pak) h220 Longview Dr 934-6167
Byrd Cecilia J Mrs eligibility splst County Dept Social Servs rRt 3 Benson N C
Byrd Chester W heavy equip opr Barnhill r1105 E Hancock St
Byrd Curtis E & Myrtle Mae; retd h406 S 6th St 934-2282
Byrd Danny R studt r815 East St
Byrd David slsmn Furn Salvage r842 Ward St
Byrd Debbie clk County Register Of Deeds rRt 3 Four Oaks NC
Byrd Delores ofc sec County Supt Schs rFour Oaks NC
Byrd Don insp Ragsdale Eng rClayton NC
Byrd Donald E & Elaine; gar 412 S 4th St h412 S 4th St 934-8002
Byrd E Frank & Helen D; atndt Selma Car Wash h608 W Railroad St (SEL) 965-5838

Century 21
SUBURBAN REAL ESTATE
We're the Neighborhood Professionals TM
Each office is independently owned and operated
200 Fareway Dr. Smithfield, N C (27577) Tels 934-4550 and 934-2693 Nights 934-8807 and 934-4327

PHILLIPS 66
DENNING — WESTBROOK OIL CO. INC.
Gasoline — Kerosene — Fuel Oil — Metered Service
Tel. 934-2266
L.P. GAS
205 Raleigh Rd.
Smithfield, N.C. 27577
66 Philgas

JOHNSTON — LEE COMMUNITY ACTION
Executive Director — Leon J. Penny
Programs — Headstart — General Services — Housing — Home Health — Information and Referrel
Transportation — Weatherization — Handicap Cluster Training — Manpower
1102 Massey St. P.O. Drawer 711 Smithfield, N.C. (27577) 934-2145

GOODYEAR
PERRY BROS. TIRE SERVICE
INDEPENDENT GOODYEAR DEALER
GOODYEAR TIRES — GE TV
STEREO AND MAJOR APPLIANCES
512 MARKET ST. (SFIELD; 27577) PHONE 934-8123

Byrd Fleta ofc clk Roy A Pearce Jr Ins Agcy rRt 2 Bx 424 Clayton NC
Byrd Flodie S emp Eastern Mfg h506 Tower St (SEL)
Byrd Fred D & Mary K; emp Fay's Sandwich h402 S 6th St 934-2093
Byrd Gladys S Mrs maid Sfield Jr Hi Sch h511 Bridge St
Byrd Helen D Mrs emp Caro Pkrs h608 W Railroad St (SEL)
Byrd Hilton D & Betty W; bkpr Carolina Packers
Byrd Hubert retd h410 E Waddell St (SEL)
Byrd Jennie E r110 S Brevard St (SEL)
Byrd Jimmy E & Doris; sgt State Hwy Patrol h7 Eden Dr
Byrd John & Evelyn; pntr Dick Williams Pnt h515 Brogden Rd
Byrd Johnny mech Brake & Equip rRt 3
Byrd Johnny R & Laura V; emp A & P Whse h204 E Davis St 934-7502
Byrd Joyce emp Fieldcrest h2223 Kay Dr
Byrd Larry R & Suzanne W; recruiter N C Army National Guard h2110 Michael La 934-3786
Byrd Leo W & Brenda; asst v-pres First Citizens Bk & Trust h202 Longview Dr 934-4618
Byrd Leola emp Sylvania h309 N 4th St 934-8517
Byrd Lewis E & Marie A (Selma Auto Center) h812 W Anderson St (SEL) 965-3345
Byrd Mamie R emp Nursing Home h516 Glenn St
Byrd Minnie h1008 Furlonge Dr
Byrd Myrtle M Mrs emp Jerold's Corp h406 S 6th St
Byrd Nancy L studt r1208 Vermont St
Byrd Rayford M & Zora W (Byrd Masonry) h207 Whitley Dr 934-8243
Byrd Richd M Jr emp Johnston Tech Institute rBx 904 Lillington NC
Byrd Robt (Byrd's Plmb Serv) h706 Johnston St 934-3747
Byrd Sam R & Barbara B; production mgr Shall Co Inc h1208 Vermont St 934-7257
Byrd Suzanne W Mrs sec-admn dept Johnston Mem Hosp h2110 Michael La
Byrd Suzanne W Mrs admn dept Johnston Mem Hosp r122 Strickland Dr
Byrd Walter E & Cassie S; lab K R Edwards Tob h427 Belmont St 934-2528
Byrd Willie B retd r511 Bridge St
Byrd Zora W Mrs mgr Value-Pak h207 Whitley Dr
Byrd's Drive In (C A Byrd Jr) restr 112 Raleigh Rd 934-4301
Byrd's Drive In (Alma Byrd) 527 Truck La 934-2384
Byrd's Drive In (Carvis A Byrd Jr) restr 1209 Hwy 70 E 934-8534
Byrd's Drive Inn (Mrs Anne R Dudley) restr 302 S Pollock St (SEL) 965-2206
Byrd's Grocery (Mrs Bessie S Byrd) 815 W Noble St (SEL) 965-3859
Byrd's Handi-Pak Market (Carvis A Byrd Jr) gro 1208 Hwy 70 E 934-8534

SMITHFIELD EXXON SERVICE
934-7856
8th and Market St.

PIA PROFESSIONAL INSURANCE AGENTS
NEVILLE, TAYLOR & ASSOCIATES Inc.
For All Your Insurance Needs
TEL. 934-6111
Hwy 301 N P O Drawer 410 Smithfield N C 27577

Byrd's Handy-Pak (Carvis A Byrd Jr) 300 S Pollock St (SEL) 965-5849

C & F PEST CONTROL INC Henry Creech President, S G Flowers Vice-President, Complete Termite And Household Pest Control Service, License 711PW And Lic No 388PW, 116 N 4th St (Sfield; 27577), Tel 934-0229

C & J CARPET OUTLET
(Raymond Cochran), Carpet And Vinyl, Wholesale And Retail To Commercial And Residential, Sales, Service And Installation, 826 S Truck Lane (Sfield; 27577), Tel 934-3869
(See Index To Advertisers)

Cabaret Lounge 503 Brogden Rd
Cabe Nancy (Nancy's Beauty Shop) r306 Stancil St 934-7061
Cabe Robt E & Nancy; slsmn Dayco Corp h306 Stancil St 934-7061
Cabinet Makers Frank Harris Mgr 110 N 8th St 934-0358
Caddell Gladys S Mrs clk Leeway Food Mart h2012 S 3d St
Caddell Steve mech Heavner Mtr rClayton NC
Cagle Richd D & Gail S; emp Allied Mills h804 Primrose St (SEL) 965-8352
Caison Ava Mrs (Sfield Sewing Center) rFour Oaks NC
Caison James R & Ava (Sfield Sewing Center) rFour Oaks NC
Caldwell Erma J Mrs purch sec First Citizens Bk & Tr r205 Woodcrest Av
Caldwell Eug H Jr & Erma J; emp Gurley's Inc h205 Woodcrest Av 934-6282
Caldwell Helen tel reassurance County Council On Aging rKenly N C
Cameron Eliz L studt r212 S 2d St
Cameron Jack K & Hilma S; rep Central Soya h212 S 2d St 934-2856
Cameron Jenifer L r212 S 2d St
Campbell Bertha S Mrs serv cntr clk C T & T h101 Cloverdale Dr
Campbell Cynthia B emp Colonial Rest Home
Campbell Daphne Mrs retd h616 Millbrook St (SEL) 965-8930
Campbell Joyce waitress Nelson's Coffee Pot r210 Hwy
Campbell Leah L Mrs h412 E Davis St 934-2051
Campbell Leonard S & Mary L; dep tax collr County Tax Collr h206 Woodcrest Av 934-8831
Campbell Linda H clk Howard Johnson's Mtr Lodge rRt 2
Campbell Melody nutritionist County Health Dept rRicks Rd (SEL)
Canaday Julia M retd h401a S 3d St
Canady Glenn E & Sue H; clk Sherrill Superette h102 W Rose St 934-7803
Canady James & Lyvonne S; eng CP&L h12 Smithfield Hwy (SEL) 965-5505
Canady Lyvonne S Mrs (Lyvonne's Hair Styling) h12 Smithfield Hwy (SEL)
Canady Patty J Mrs clk typ County Dept Social Servs rRt 1 Clayton N C
Cannaday Lynette waitress White Swan Restr r2216 Kay Dr

Belk Hudson
"Your Happy Shopping Store"
Tel. 934-5196
309 E. MARKET ST.
SMITHFIELD, N.C. (27577)

REALTOR MLS
JULIAN F. MARSHALL - 934-8755
ALFRED H. PADDISON - 934-8289
837 Truck Lane S., Smithfield, N.C. (27577)
Tel. 934-6505

Oldsmobile
Have one built for you.
SMITHFIELD, N.C. (27577)
PIPPIN MOTORS, Inc.
YOUR WHATEVER-IT-TAKES CAR & TRUCK CO.
AMC Tel. 934-2184 Jeep Products from American Motors
GMC TRUCK & COACH
Cadillac
304 FAREWAY MART

G. E. Beasley Sheetrock Service
"WE DO IT BEST"
WILSON MILLS RD., WEST SMITHFIELD, N.C. (27577) TEL. 934-4463

Cannady Annie L Mrs mgr Pope's Dollar Store h1008 S Pollock St (SEL)
Cannady Bobby emp City Of Selma r16 Millbrook St (SEL)
Cannady Ella Mrs emp Eastern Mfg h16 Millbrook St (SEL) 965-3041
Cannady Emily L h607 Bridge St 934-2382
Cannady Julia r303 Hospital Rd
Cannady Leon W & Annie L (Selma Auto Center) h1008 S Pollock St (SEL) 965-2249
Cannady Leon W & Frankie; emp State h505 Winston Cir (SEL) 965-8659
Cannady Sue H Mrs teller First Citizens Bd & Trust h102 W Rose St
Cannon Doris R Mrs reporter Sfield Herald Publ rWhiltey Hts
Cannon Evelyn tchr Sfield-Sel Sr Hi Sch
Cannon Hazel C tchr Sfield-Sel Sr Hi Sch
Canupp Dennis & Mary L; emp Pool & Kent Constn h404d E Hancock St 934-3528
Canupp J R retd h219 Whitley Dr
Canupp Mary L reg nurse Johnston Mem Hosp r404 E Hancock St Apt D
Canupp Thelma agt Charlotte Liberty Mut Ins
Capital Department Store Irving Poliakoff Pres Edw Jackson V-Pres Mrs Melvie G Poliakoff Sec-Treas 222 Market St 934-4343
Capps Bonnie ofc sec Johnston County Mem Nursing Center rRt 2 Selma N C
Capps Buddy & Teresa; electn Star Elec h109 S Front St 934-6681
Capps Carl J & Elaine; hlpr Johnston County Hams rRt 3 (SEL)
Capps Carolyn mach opr Shelda's Ints r912a S 2d St
Capps Carolyn Mrs emp Burl Indus h402 N 11th St
Capps Cath F Mrs opr Culter-Hammer h12 S Church St (SEL)
Capps Clarence r305 N Raiford St (SEL)
Capps Clyde W & Hettie; retd h503 Crump St 934-8990
Capps David mech Barnes Mtr & Parts rRt 2 (SEL)
Capps Douglas & Gladys D; emp Bartex Mills h803 W Anderson St (SEL)
Capps Dwight with Peterbilt-Sou r905a Wilson Mills Rd
Capps Earl Jr & Phyllis; emp Western Elec h1006b North St 934-5493
Capps Ester site aide County Council On Aging rFour Oaks N C
Capps Ethel Mrs retd h526 Buffalo Rd Lot 1 934-3901
Capps Ethel B mgr Murphy's Family Restr rRt 1 Clayton NC
Capps Eva F Mrs emp Big B Carton Exch h508 N Sellers St (SEL) 965-3989
Capps Evelyn S Mrs emp Social Serv Dept h511 Crump St
Capps James H & Evelyn S h511 Crump St 934-3887
Capps James P & Kathryn; retd h614 Tower St (SEL) 965-8802
Capps Jerry clk Strickland's Open Air Mkt r605 N 4th St
Capps Larry E & Ann P; butcher Winn-Dixie h530 S 5th St 934-5869
Capps Lester emp Stancil's Oil h1002 North St 934-6611

Al Brown REALTY CO.
934-0505
201 N. 2d St., Smithfield, N.C. 27577
REALTOR®

HYATT CHRYSLER-PLYMOUTH, INC.
Dodge Trucks
It only takes a minute to get a better deal
Hwy. 301 N., P.O. Box 859, Smithfield, N.C. (27577) Tel. 934-2101

Capps Lester L meat dept Food World
Capps Leverne & Lucinda; wldr Gurley Milling h211 N Green St (SEL) 965-9761
Capps Lucille D Mrs retd h1006a North St 934-4516
Capps Lucinda Mrs cook Johnnie's Truck Stop h211 N Green St (SEL)
Capps Luke G & Bessie N; retd h817 S 2d St 934-2924
Capps Margie Mrs retd h508 Buffalo Rd 934-7750
Capps Marvin D & Cath F; stock supvr N C Dept Correction h12 S Church St (SEL) 965-8320
Capps Marvin H & Josephine P; boiler opr State Dept Corrections h600 E Lizzie St (SEL) 965-5975
Capps Meatrice & Lizzie A; carp County Of Sfield h312 Godwin St (SEL) 965-8268
Capps Milton L & Carolyn; emp Burl Indus h402 N 11th St 934-5622
Capps Rachel H Mrs ofc sec Henry M Johnston Ins Agcy rRt 3
Capps Ray & Bonnie; mgr Drillers Serv rRt 1
Capps Raymond R & Esther W; delwn City Food Store h317 S 3d St 934-8322
Capps Retha waitress Stewart's Restr rFour Oaks NC
Capps Ruby emp Colonial Rest Home
Capps Ruby A Mrs retd h410 Godwin St (SEL) 965-2741
Capps Teresa H aide Johnston Mem Hosp rBx 285 Micro NC
Capps Terri Mrs admn sec County Health Dept rRt 2
Capps Theresa Mrs ofc sec W Carroll Stephenson Jr Ins h109 S Front St
Capps Wanda h521 S 3d St Apt 3 934-4407
Capps Willie Mrs retd h305 N Raiford St (SEL) 965-5978
Captain's Kitchen The (Charles E Parrish) restr 906 Selma Rd Rt 3 934-8000
Caraway Clara Mrs retd h812 S 6th St
Caraway Dorothy retd r815 S 6th St
Caraway Lucille Mrs emp CT&T hHwy 301 S 934-2704
Caraway Troy M retd h816 S 6th St
Cardoza Dennis J & Josephine O; lab Fieldcrest Mills h2216 Kay Dr
Carmicheal Raymond & Beulah; asst mgr TG&Y h621 S Massey St (SEL) 965-3114
Carolan Orman O emp Johnston Tech Institute rGarner NC
Carolina Broadcasting Service Inc Ellis Barbour Pres Carl E Lamm V-Pres- Treas 749 Buffalo Rd Rt 3 934-2434
Carolina Coach Lines Malcolm B Culbreth Agt 711 Market St 934-8272
Carolina Diesel & Equipment (Mike Mc Gee Mike Jones & Bill Atterson) Selma Rd Rt 3 934-6141
CAROLINA MOTOR STORES INC William G Grimes President, Wholesale Jobbers And Distributors For NAPA Automotive Parts, Supplies And Equipment, One Of The Nation's Largest Automotive Parts Inventories, 517 Truck La, PO Box 149 (Sfield; 27577), Tel 934-8188

TRASH COLLECTION SERVICE
Member
Industrial - Commercial - Residential
Phones 934-2532 and 934-7660 P.O. Box 182 - Smithfield (27577)

Peoples National Bank
The Home Of Free Personal Checking
301 BRIDGE ST., P.O. BOX 1799, SMITHFIELD (27577)
PHONE 934-5065
FDIC

PARRISH FUNERAL HOME
Hwy. 301 S. Selma, N.C. (27576)
Tel. 965-3031

Carolina Packers Inc John A Jones Jr Pres-Asst Treas Hwy 301 S 934-2181
Carolina Power & Light Keith Phillips Serv Supvr sub sta end S Raiford St (SEL) 965-2779
CAROLINA SECURITIES CORP William B Wellons Jr Representative, Member Midwest Stock Exchange, 125 N 2d St, PO Box 2140 (Sfield; 27577), Tel 934-2367
Carolina Stay-Dri Leawon Johnson Mgr whol paint sundries 510 S 7th St 934-8297

CAROLINA TELEPHONE & TELEGRAPH CO-PHONE SHOP
H C DAVIS DISTRICT MANAGER
TELEPHONE FACILITIES IN
RESIDENCES
BUSINESSES
ROSE MANOR SHOPPING CENTER
801 RALEIGH RD
PO BOX 60
(SFIELD; 27577)
TELEPHONE
934-7811
PHONE SHOP TELEPHONE 934-9400

Carolina Timber Management Inc Fredk L Nash Mgr 216 S 3d St Rm 4 934-8153
Carolina Tool & Mfg Ian Bell Mgr mach shop 706 Powell St 934-5913
Carolyn's Beauty Salon (Mrs Carolyn T Watson) 207b N 5th St 934-5657
Carpenter Bobby L emp Johnston Tech Institute rSanford NC
Carpenter Don Mrs retd h516 S 2d St 934-2525
Carpenter E Myrtle ofc mgr Brack Wilson Ford r516 S 2nd St
Carpenter Helen A Mrs retd h511 W Railroad St (SEL) 965-5180
Carpenter Judy aide Johnston Mem Hosp rZebulon NC
Carpenter Mabel bkpr Brack Wilson Ford r516 S 2d St
Carpenter Mozzell & Orice; custdn Eliz Caswell Sch h703 King Cir (SEL) 965-6551
Carpenter Thos night mgr Food World
Carpenter Thos H funeral dir Underwood Funeral Home r516 S 2d St
Carraway Joan A studt rHwy 301 S
Carraway Michl lab E & H Roofing
Carraway Phillip studt rHwy 301 S
Carraway Richd & Fay; mech Lambert's Engine Sls & Serv rLa Grange NC
Carroll Alice S aide Johnston Mem Hosp rP O Bx 19 Wilson Mills N C
Carroll Eddie supvr Smithfield Water Dept
Carroll Eddie C & Mozelle; emp Town Of Sfield h605 N 7th St 934-7519
Carroll Ervin M & Terry K; pres Carroll Mach Wks h914 Walnut Dr 934-5882
Carroll Ervin Mc Kay Jr & Theresa (Carroll Pharm) r914 Walnut St
Carroll Frances Mrs prsr Wiggs Lndry & Clns
Carroll Gerladine guidance counselor Sfield Jr Hi Sch

Smithfield Wholesale Builders Supply, Inc.
"See Us Before You Buy - Or We Will Both Lose Money"
Hwy. 301 N., P.O. Box 951
Smithfield, N.C. (27577)
Tel. 965-2385
Gold Bond
BIRD & SON

CARROLL MACHINE WORKS INC Ervin M Carroll President, Quality Machine Work And Welding Since 1967, US Hwy 301 S, PO Box 485 (Sfield; 27577), Tel 934-3300
Carroll Michl emp Sylvania r605 N 7th St
Carroll Mozella Mrs emp Gibb & Co h605 N 7th St
Carroll Pearl r303 Hospital Rd
CARROLL PHARMACY (Kay Carroll), Prescription Specialists, Gifts, Cameras, 832 S Third St (Sfield; 27577), Tel 934-7164
Carroll Ronnie Mrs emp Burl Indus h801 Wilson Mills Rd 934-2565
Carroll Terry K accct Danl G Matthews & Assocs r914 Walnut Dr
Carroll Vitus cafeteria mgr Sfield Elem Sch rHolt Lake NC
CARSON TERRY M & Karen G; Administrator Johnston Memorial Hospital, Highway 301 N, PO Box 1376 (Sfield; 27577), Tel 934-8171, h Box 594, Pine Level, NC (27568), Tel 965-9204
Carter Alton K mgr Golden Corral rRt 3 Bx 15 (SEL)
Carter Eliz H Mrs emp Sylvania h511 N Webb St (SEL)
Carter Eula W guidance counselor Sfield-Sel Sr Hi Sch
Carter Evelyn studt r509 Massey St
Carter J W & Lillie; retd h612 Ray St (SEL) 965-5697
Carter Jennifer r405 E Davis St
Carter Jeremiah J & Rena; emp W & W Aviation h405 E Davis St 934-2442
Carter Jerry corporate pilot Pizza Mgmnt
Carter Mary G Mrs nurse Johnston Mem Hosp h218 W Wellons St
Carter Melvin mech Pippin Mtrs r316 Church St
Carter Ted & Louise; emp Southeastern h410 Holt St
Carter Wm S & Eliz H; emp Sylvania h511 N Webb St (SEL)
Carter Woodrow W & Mary G; acct 218 W Wellon St h218 W Wellons St 934-7582
Carver Geo R & Dorothy L; purch agt Sfield Elec Sup rBx 323 Kenley N C
Casey Bobby C & Dora; emp Herring Intnatl Trucks h206 Cloverdale Dr 934-5711
Casey Chris emp Town Of Sfield
Casey Darline C reg nurse Johnston Mem Hosp rRt 2 Bx 387d
Casey Dean Mrs emp Winn-Dixie h325 Pace St
Casey Deborah O reg nurse Johnston Mem Hosp rRt 2 Bx 413l Clayton NC
Casey Gail ofc sec Wood Pest Control rRt 2
Casey Harvey C & Edith L; pres-sec-treas Neuse Production Credit rClayton NC
Casey Louise clk I G A Super Mkt
Casey Marshall & Dean; asst mgr Rose's h325 Pace St
Casey Pearl J Mrs retd h609a S 1st St 934-4926
Casey Sally T social wkr County Dept Social Servs h215l W Davis St 834-3904
Casteberry Larry magistrate County Magistrate's Ofc rClayton NC
Castelberry Judith Mrs nurse Dr Kaissar S Ibrahim rClayton NC

CLOWDRUG Walgreen Agency
Market Plaza Tel. 934-2171 Smithfield, N.C. (27577)
Pine Needle Tel. 934-6004 Smithfield, N.C. (27577)

SELMA TV & APPLIANCE
ZENITH CHROMACOLOR TV
TELEVISION SETS — APPLIANCES — STEREOS — SALES — SERVICE
118 N. RAEFORD ST. (SELMA; 27576)
PHONE 965-5664
ZENITH

Traditional Homes Inc.
Builder Developer
Residential Specialist
209 S. 3d St. (S'field; 27577) Tel. 934-0179 - 934-0170, Nights 934-2268

Castleberry Gene H & Myrtle H; v-pres Castleberry's Inc h904 Walnut Dr 934-4097
Castleberry H Shelton & Signa H; pres Castleberry's h316 Wilson Mills Rd 934-8696
Castleberry Kay studt r316 Wilson Mills Rd
Castleberry Randall H slsmn Castleberry's Inc h210 W Davis St Apt A 934-3132
Castleberry Robin G studt r904 Walnut Dr
Castleberry Signa H Mrs v-pres J-C Inc r316 Wilson's Mills Rd
Castleberry's Inc H Shelton Castleberry Pres Gene H Castleberry V-Pres oil 931 Selma Rd Rt 3 934-4141
Catafygiotu Stephanie r1204 S 1st St
Catafygiotu Steve T & Lucia A (Sfield Telev & Mus Center) h1204 S 1st St 934-8931
Catch Me Eye Amoco (Winslon Kornegay) gas sta Smithfield Hwy (SEL) 965-5647
Catherman Fred & Dorothy h212a E Rose St 934-5230
Cato's Mary J Barber Mgr clo 117 S 3d St 934-8343
Caudill Edna A Mrs library asst County Pub Library rRt 1
Cauffman Danl & Marvie; emp Kings Dept Store h109 Hartley Dr
Caulder Kim sermn Perry Bros Tire Serv rRt 3 (SEL)
Caulk Jean bkpr Castleberry's Inc rSel NC
Cayton John E & Dora S; installer repr C T & T h312 E Hancock St 934-8302

CECIL'S EXXON SERVICENTER
(Charlie A And Alvin R Johnson), Downtown Smithfield's Oldest Servicenter, Exxon Oil Products, Tires, Batteries, Accessories, Tune-Ups, Wheel Balancing And Road Service 201 S 3d St (Sfield; 27577), Tel 934-8267 (See Index To Advertisers)

Centenary United Methodist Church Rev Ben H Wilson III Pastor 140 Market St 934-2333
Central Baptist Church Rev T D Worthington Pastor 315 N 8th St 934-5980
Central Carolina Builders contrs 803a Raleigh Rd 934-2143

CENTURY 21 SUBURBAN REAL ESTATE INC Henry H Whitley President, "Whit" Whitley Vice-President, Developer-Builder, 'We're The Neighborhood Professionals,' 200 Fareway Dr, PO Box 759 (Sfield; 27577), Tels 934-4550 And 934-2693, Night Tels 934-8807 And 934-4327 (See Index To Advertisers)

CHAMBER OF COMMERCE OF GREATER SMITHFIELD-SELMA AREA INC, Ronnie D Stephenson Executive Vice-President, Municipal Bldg 116 S 4th St, PO Box 467 (Sfield; 27577), Tel 934-8220 (See Index To Advertisers)

Champion James J driller Master Well & Bldrs rWendell NC
Chance Arlett emp Fieldcrest r715 Blount St
Chance Benj & Irene; porter Sears h153 Barbour Rd Rt 3 934-3396
Chance Conwell & Barbara W; concrete fnshr h715 Blount St 934-6603
Chandler Cheryl teller Peoples Natl Bk rBenson NC
Chandler M D & Diana; indus eng Sylvania h419 Dixie Dr (SEL) 965-8831
Chandler Melba A emp Johnston Tech Institute rP O Bx 84 Four Oaks NC
Chandler Pearl I lpn Johnston Mem Hosp h1101 Forbes Dr 934-8417

BOLTON'S FLOWER SHOP
"Flowers For All Occasions"
TELS. 934-2630 AND 934-3618
NIGHTS TEL. 934-4670
afs
209 S. 2nd St. Smithfield, N.C. (27577)

Chandler Phyllis H Mrs Edgebrook Dev h407 E Griswold St (SEL) 965-3872
Chandler Susan emp Dicky E Parrish rBenson NC
Chapman Deborah psychologist County Supt Schs
Chappell Aaron & Betty W (Chappell's Constn) h507 Pine St (PA) 934-8857
Chappell Bessie W h819 Blount St 934-2473
Chappell Charles (Hair Intnatl)
Chappell Diane tchr Headstart r507 Pine St (PA)
Chappell Diane social wkr County Dept Social Servs rGarrer NC
Chappell Effie P h501a E Waddell St (SEL) 965-3304
Chappell Pauline retd h910 2d Av 934-2284
Chappell Thurman & Georgia (Sfield Carpet Outlet) r309 Pine St
Chappell Yolanda mgr Hair Intnatl r712 Blount St
Charlotte Liberty Mutual Insurance Co Ted W King Mgr 111 N 2d St Rm 3 934-4540
Charm Hair Fashions (Edna Adams & Hilda Allen) 320c Stancil St 934-6825
Chatman Charles & Connie h16 Peeden Rd
Chatman Matishia Mrs emp Community Action h304 Collier St 634-6401
Chavez Gregory & Phyllis; emp S & D Coffee h1118 S 1st St 934-8263
Chavez Phyllis Mrs buyer Belk's h1118 S 1st St
Cheek Thos S & Lyde G; phys 601c N 8th St h408 N 2d St 934-2459
Cheek Winfield r408 N 2d St
Cheeley Woodrow W Jr emp Johnston Tech Institute rRaleigh NC
Childers Frank B & Ora B; retd h411 E Oak St (SEL) 965-3760
Childers Gordon L & Irene L h822 Southern St (SEL) 965-5115
Childers Homer L emp Johnston Tech Institute rRt 2 Bx 7 Four Oaks NC
Childers Rachel r303 Hospital Rd
Childers Vernon driver Riverside Cab
Childrey Charles W & Kath L; elec eng Rigby Elec Sup h405 W Holding St 934-7634
Childrey Richd W studt r405 W Holding St
Childrey Thos studt r405 W Holding St
Childrey Toby & Pauline; retd h512 Dundee St
Chong Dong Hyouk (Down Town Wig Mart) r107 Johnston St
Chope Bernard & Lalonnie; emp Allied Mills h409 N Webb St (SEL) 965-6585
Chrismon Frank T mgr Heilig-Meyers rRt 4 Bx 20 (Sfield)
Christian Barry W r813 S 6th St
Christian Zilphy Mrs retd h813 S 6th St 934-2085
Christine's Beauty Salon (Mrs Christine M Creech) 1107 Forbes Dr 934-8309

ACE WELDING & FABRICATION
PRECISION MACHINE SHOP
STAINLESS AND ALUMINUM SPECIALISTS
Hwy. 70 West, Smithfield (27577) Tel. 934-3251

M. DURWOOD STEPHENSON
AND ASSOCIATE REAL ESTATE
REALTOR®
BUILDERS DEVELOPERS SALES
SOLD
216 S. 3d St. Smithfield (27577) Tel. 934-6651

CHRYSLER LEASING SYSTEM Hyatt Chrysler-Plymouth Inc Member, Dodge Trucks, Chrysler And Plymouth Automobiles For Lease, Hwy 301 N, PO Box 859, Smithfield, NC (27577), Tel 934-2101 (See Index To Advertisers)

Church Of God Rev Kermit A Kennedy Pastor 1104 E Hancock St 934-8446

Church Of God Rev Raymond M Murray Pastor 901 W Oak St (SEL)

Church Of God Day Care Center Rev Kermit A & Mrs Edith Kennedy Mgrs day care cntr 1102 E Hancock St 934-6458

Church Of God Of Prophecy Rev Earl West Pastor 306 E Elizabeth St (SEL)

Church Of God Of Prophecy Rev Mrs Mildred R Sanders Pastor 795 2d Av

Church Of God Of Prophecy The 518 S Pollock St (SEL)

CITY DIRECTORY LIBRARY

OUT-OF-TOWN CITY DIRECTORIES
GREATER SMITHFIELD-SELMA
AREA CHAMBER OF COMMERCE
MUNICIPAL BLDG
116 S 4TH ST (SMITHFIELD) PO BOX 467
TELEPHONE 934-8220

CITY OFFICES (See Selma City Of)

City Texaco (Freeman Holley) 104 N 8th St 934-2036

Civitan Little League baseball 1210 S 3d St

Clapp Barbara W Mrs sec County Bd Educ h1002 S 1st St

Clapp James P & Barbara W; bldg official Smithfield Town Bldg & Planning Dept h1002 S 1st St

Clark Donald M & Elaine h409 E Pecan Dr (SEL) 965-8016

Clark E J & Pauline; retd h102 Whitley Dr

Clark Lewis carp Tri-City h406 Caswell St 934-7452

Clark Thos T & Wanda F; bldg contr 812 Bridge St h812 Bridge St

Clark Viola S Mrs retd h415 Collier St 934-6625

Clark Willie jan First Citizens Bk & Tr rClayton NC

Clayton C Eug emp Johnston Tech Institute rBx 447 Pine Level NC

Clayton C T eng Ragsdale Eng rCoats NC

Clayton Doris G Mrs nurse Johnston Mem Hosp rBx 145 Pine Level NC

Clayton Janie tchr Harrison Jr Hi Sch

Clayton Sue F asst children's librn County Pub Library h206 Church St Apt 1e

Clayton Wm H & Janie W; agrl ext agt County Agrl Extn Agt rClayton N C

Cleo's Beauty Shop (Cleopatra M Bryant) 703 Massey St 934-3414

Clifton Charles P & Linda; staff mgr Pilot Life Ins rRt 1 Bx 202a

Clifton Judy emp Selma Elem Sch rRt 2 Dunn NC

Clifton Laney (Town & Country Barber Shop) rRt 1 Clayton NC

Clifton Linda S Mrs teller First Citizens Bk & Tr rBx 202-A

Clifton Margt r303 Hospital Rd

Clifton Thos W & Linda B; capt Selma Fire Dept h100 Mitchiner Rd (SEL) 965-2549

Clifton Thos W & Linda; asst supt City Pub Wks Dept rBx 51 Selma NC

Clifton Timmy barber Town & Ountry Barber Shop rRt 1 Garner NC

CECIL'S EXXON SERVICENTER
Auto Repairing • Tires and Batteries • Gas • Oils and Lubricants
201 3rd St. Smithfield, N.C. (27577) Tel. 934-8267

Cligg Henietta tchr County Bd Of Educ r812 Market St
Clocker Everett J & Jamone O; instr Johnston Tech Institute h bx563a Holland Dr Rt 3 934-0998
CLOW DRUG INC James W Clow President, Drugs, Cosmetics, Gifts, Prescriptions, Sundries, Delivery Service, 509 Market St (Sfield; 27577) Tel 934-2171 And Pine Needle Square Shopping Center (Sfield; 27577) Tel 934-6004 (See Index To Advertisers)
Clow James W & Marsha; pres Clow Drug Inc r1009 W Walnut St
Coates Joseph T & Lucille C; retd h1011 Walnut Dr 934-8447
Coates Luke S & Ruth B; retd h818 S 5th St 934-3359
Coates Ruth B emp Stevens Sausage h818 S 5th St
Coates Vallie Mrs clk Selma Dept Store r308 Pella St
Coats A Marvin & Audrey B; locksmith 134 Angier Rd h134 Angier Rd 934-4282
Coats Addie r303 Hospital Rd
Coats Benny r134 Angier Rd
Coats Betty J emp Wilson Chevrolet
Coats Cleron M Rev & Nora M; pastor Yelverton Grove Freewill Bapt Ch h208 E Hancock St 934-2546
Coats Don chainmn Dennis R Blackmon Reg Surveyor rRt 210
Coats Grizzie R Mrs retd h526 Mill St 934-7929
Coats Jack & Jeannie h9 Forest St (SEL) 965-5496
Coats Joseph B & Carolyn U; retd h601 Raleigh Rd 934-2832
Coats Kath S Mrs retd h206 E Hancock St 934-8214
Coats Kimberly L laby tech Johnston Mem Hosp rAngier NC
Coats Laurice r303 Hospital Rd
Coats Laverne Mrs clk-typ County Health Dept rRt 1 Willow Springs N C
Coats Lee W Mrs teller First Citizens Bk & Trust rBx 161 Four Oaks NC
Coats Lillie r303 Hospital Rd
Coats Lucy N anesthetist Johnston Mem Hosp rRt 1 Clayton N C
Coats May h612 Millbrook St (SEL) 965-6283
Coats N Wilson & Gwen; flex clk P O rRt 3 Four Oaks NC
Coats Olive R ward clk Johnston Mem Hosp rBenson N C
Coats Rouse L & N Vallie; rte mgr Coca-Cola h308 E Pelham St (SEL) 965-3362
Coats Roy C & Lacey R h419 Raleigh Rd 934-6593
Coats Shelton R & Grace W; carrier News & Observer h108 N Roderick Dr 934-8682
Coats Theresa S emp Johnston Tech Institute rRt 2 Bx 135 Four Oaks NC
Coats Tillie Mrs nurse Johnston Mem Hosp rClayton NC
Coats Zolas T & Beatrice A; retd h212 E Oak St (SEL) 965-5127
Cobb Betsy retd h515 N 7th St 934-3122
Cobb Cath emp Selma Elem Sch rRt 3 Bx 111 Four Oaks NC
Cobb E Ray chf program asst U S D A Stabilization & Conservation Serv rRt 3 Four Oaks N C

Smithfield Lumber & Building Supply Co.
603 Raleigh Rd.
Smithfield (27577)
Tel. 934-7111

Henry M. Johnston Insurance Agency
GENERAL INSURANCE
BONDS — HAIL — FIRE — LIFE
118 S. 2d St., P.O. Box 857 Tel. 934-2461 Smithfield, N.C. (27577)

Cobb Gene B & Carol (Ragsdale Engs) h217 Longview Dr 934-5722
Coble Albert H & Annie L; retd h112 E Parker St 934-7986
Coble Annie L tchr Sfield Elem Sch
Coble Dairy Products Inc Larry Hardee Mgr 113 N 8th St 934-4191
Coble Karyn L tchr Sfield-Sel Sr Hi Sch
Coble Sandy emp Town Of Selma h514 S Sharpe St (SEL)
Coble Sue S Mrs retd r208 S 2d St
Cochran Norma Mrs ofc sec C & J Carpet Outlet r104 Langdon Av
Cochran Raymond H & Norma (C & J Carpet Outlet) h104 W Langdon Av
Cockrell Ethel F Mrs retd h820b Selma Rd Rt 3 934-5383
Cockrell Henry L & Peggy M; emp Town Of Sfield h908 S 1st St
Cockrell James retd h1602 Dail St
Cockrell Kathleen R Mrs slswn Wink's Auction Hse r48 Dail St
Cockrell Marshall & Kathleen E h48 Dail St 934-6473
Cockrell Ray emp Town Of Smithfield
Cockrell Winfred H & Kathleen R (Wink's Auction Hse) h50 Dail St 934-7312
Coe Edna emp Cutler Labys h1000 Raleigh Rd 934-2607
Coe Jean Mrs emp Shallco Inc h307 Pace St
Coe Norman D v-pres Fay's Sandwich h522 S 5th St 934-7206
Coe Ronald L Jr & Jean; pres Fay's Sandwich h307 Pace St
Coe Sudie A Mrs pres Fay's Sandwich h209 Holt St 934-8559
Coffelt Odie & Edna; retd h506 Winston Cir (SEL) 965-8629
Coggins Danny slsmn Brack Wilson Ford rRt 3 (SEL)
Cohen Gettys Jr dentist Hwy 301 S
Cohen & Smith (Gettys Cohen Jr Willard A Smith) dentist Hwy 301 S 934-4380
Cohorn Carolyn studt r907 Walnut Dr
Cohorn Chas M & Doris C; eng K R Edwards Leaf Tob h907 Walnut Dr 934-4178
Cohorn Tommy studt r907 Walnut Dr
Coit Timothy rt slsmn Coble Dairy Products r313 Oak St
Cole Carnester slsmn G S Tucker & Co rRt 2 Bx 195-B Four Oaks NC
Cole Doris T Mrs tchrs aide County Bd Educ r801 Blount St 934-7534
Cole Helen L Mrs emp Jerold h932 Rand St 934-6634
Cole Lorene C lpn Johnston Mem Hosp rRt 1 Bx 255 Four Oaks N C
Cole Robt C & Lois A; eng Sylvania h218 Longview Dr 934-4347
Cole Vandora A r932 Rand St
Coley Gerald W & Loraine H; dir Parrish Funeral Home r202 Poole Dr (SEL)
Coley Irene C Mrs (E M Coley Shoe Shop) h504 W Noble St (SEL) 965-3904
Coley Nettie h617 Ray St (SEL) 965-8346
Coley Sidney G & Vira; funeral dir Parrish Funeral Home h211 N Sumner St (SEL) 965-8865
Collier Alees T Mrs retd h305 N Brevard St (SEL) 965-6242
Collier Barbara S Mrs ofc sec Pyrofax Gas rRt 1 (SEL)
Collier Lenwood R & Ruby B; slsmn Hyatt Chrysler-Plymouth h108 E Underwood Av 934-8879
Collier Linda M Mrs recpt Sfield Herald Publ r924 Chestnut St
Collier Raymond O & Linda; emp Gulf Oil h924 Chestnut Dr 934-8712
Collier Sammy emp Pepsi-Cola

Mobil
Gardner-Creech Oil Co., Inc.
HEATING OIL
Tels. 934-7171 and 934-7172
Hwy. 301 N., P.O. Box 488 (Sfield) 27577

Collings Kenneth L & Lucille; city mgr Town Of Selma h420 E Pecan Dr (SEL) 965-6438
Collins Inc Julius C Collins Pres Mrs Jean E Collins V-Pres Elmer L Owens Sec-Treas 808 Massey St 934-3143
Collins Jay counselor State Dept Of Human Resources rRaleigh NC
Collins Jean E Mrs v-pres Collins Inc h601 Wilson Mills Rd
Collins Julius C & Jean E; pres Collins Inc h601 Wilson Mills Rd 934-4564
Collins Leo r706 Massey St
Collins Lonnie carp County Bd Educ rRt 2
Collins Wm emp Colonial Rest Home
Collins Wm wldr Phillips Iron Wks rRt 1 Selma NC
COLONIAL REALTY M S Lucas Realtor, D E Millard Broker, Real Estate Sales, Rentals And Property Management, Residential, Commercial, Industrial 123 N Raeford St, PO Box 35 (Selma: 27576), Tels Office 965-5895, Res 965-3854 And 965-2420 (See Index To Advertisers)
Colonial Rest Home (Leawon F Johnson) 303 Hospital Rd 934-7708
Coltrane Lucy H Mrs retd h112a Johnston St 934-7056
Combs Betsy L tchr Sfield Elem Sch
Combs Billie E opr Colonial Pipe Line h304 N 3d St 934-2259
Combs Bradley studt r304 N 3d St
Combs Dana studt r304 N 3d St
Communications Of America Local No 3677 lab union Selma Rd Rt 3 934-5246
Conde Jas R & Willow Dean h408 E Pecan Dr (SEL) 965-9243
Conde Willowdean Mrs emp E-Z Shop h408 E Pecan Dr (SEL)
Congleton Gail dir of nurses Johnston County Mem Nursing Center
Congleton Hardware (James H Congleton) 101 S 3d St 934-4514
Congleton James H & Rachel M (Congleton Hdw) h200 N Roderick Dr 934-2885
Congleton Larry G & Gail; clk Congleton Hdw h117 Crestview Dr 934-6674
Congleton Rachel with Congleton Hdw r200 N Roderick Dr
Conley Patricia (Hi-Fashion Beauty Salon) rRt 2 (Sfield)
CONNER MOBILE HOME SALES (Daniel G Matthews), Buy, Sell, Trade, 'More For Your Money,' Hwy 301 N (Sfield; 27577), Tel 934-6438 (See Index To Advertisers)
Connie's Shell & Tavern Connie Branch Mgr 1207 Hwy 70 E 934-0354
Conover Donald E & Betty; formn E R Squibb Co h207 W Stevens St 934-4043
Cook Bonnie r201 N Massey St (SEL)
Cook Donald r201 N Massey St (SEL)
Cook Juanita Mrs retd h1632 Dail St
Cook Lillie J bkpr Sellers Auto Parts r201 N Massey St (SEL)
Cook Rachel slswn Parrish Children Shop h104 Johnston St 934-2417
Cook Randy dep County Sheriff rBx 76 Benson NC
Cook Rita h201 N Massey St (SEL) 965-3950

Efird's
A MARTIN COMPANY
EFIRD'S PEST CONTROL
309 S. 4th Street - P.O. Box 1045 Smithfield, N.C. (27577) 934-6091

THOM DUNCAN ANN DUNCAN
SMITHFIELD FLORIST
"For the Unusual"
ALL MAJOR CREDIT CARDS
117 N. 3d St, Smithfield, N.C. (27577) Tel. 934-4196

Cook Wm D Rev & Barbara; mtce mgr Thompson Realty h601 Johnson St (SEL) 965-8758
Cooke Chester R & Rhetta C; tobacconist K R Edwards Leaf Tob h907 Crescent Dr 934-4428
Cooke Graham E & Olive H; supvr Sylvania h206 Hillside Dr 934-3380
Cooke Grover mgr Food World rLucama NC
Cooke Irene S Mrs retd h601 Temple St (SEL) 965-3866
Cooke J L & Mary L; business appraiser County Tax Supvr rFour Oaks NC
Cooke Mary L Mrs sec-bkpr County Bd Educ rRt 3 Bx 76 Four Oaks NC
Cooke Monroe & Geraldine S; emp State h410 N Sharpe St (SEL) 965-2682
Cooke Omega F retd h810 W Anderson St (SEL) 965-2846
Cooke Peggy J r810 W Anderson St (SEL)
Cooke Rachel clk Parrish's Children Shop rJohnston St
Cooke Rhetta librn South Sfield Primary Sch
Cooke Rhetta C Mrs emp County Bd Of Educ h907 Crescent Dr
Cooke Richd studt r907 Crescent Dr
Cooley Betty emp Burl Indus h825 S 5th St
Cooley Clinton custdn County Pub Library
Coombs Bernice E bond dept First Citizens Bk & Tr rRt 1 (SEL)
Cooper Eliz Mrs exec dir County T B & Respiratory Disease r717 Chestnut Dr
Cooper Jody C bag boy Food World
Cooper Lillian R retd h2258 Kay Dr
Cooper Matilda hsekpg dept Johnston Mem Hosp rSmithfield NC
Cooper Naomi L Mrs h1104 Harris St 934-6541
COOPER RICHARD B & Carol; Innkeeper Holiday Inn Of Smithfield, NC, Hwy 70-A And Interstate 95, PO Box 755 (Sfield; 27577), Tel 965-3771
Cooper Sam D & Eliz C; retd h717 Chestnut Dr 934-8079
Cooper Sandy emp Heilig-Meyers Furn rRt 3 Selma NC
Cooper Willie mech Brack Wilson Ford rRt 2 Clayton NC
Coor E Ovid Jr & Shirley D; pres-treas Coor Farm Sup Serv rRt 2 Bx 161
Coor Farm Supply Service Inc E Ovid Coor Jr Pres-Treas E Ovid Coor III V-Pres Mrs Shirley D Coor Sec farm sup 435 Market St 934-4573
Coor Michiel mgr A&P r103 Lockhaven Dr Goldsboro NC
Coor Ovid E III & Patricia R; v-pres Coor Farm Sup Serv rRt 2 Bx 408 Clayton NC
Coor Patricia R legal sec Mast Teu Nall & Moore rRt 2 Clayton NC
Coor Shirley D Mrs sec Coor Farm Sup Serv rRt 2 Bx 161
Corbett Albert A (Corbett & Corbett) h917 Chestnut Dr 934-3696
Corbett Albert A Jr (Corbett & Corbett) h417 Beechwood Dr 934-3696
Corbett Billie slsmn Med Center Pharm rFour Oaks NC
Corbett Bobby elec insp County Health Dept rSelma N C
Corbett & Corbett (Albert A Albert A Corbett Jr) lwyrs 127 Market St 934-5111
Corbett David T studt r208 Park Av
Corbett Jane C Mrs plant clk C T & T rRt 1 Bx 137 (SEL)
Corbett Jimmy R & Mary A; traffic mgr K R Edwards Leaf Tob h208 Park Av 934-7838
Corbett Katie emp Village Inn h210 N Sharpe St (SEL)

Jean J. Adams Realty Co.
REALTOR
612 Lee St. Tels. 934-2332 and 934-0441
P.O. Box 1285 Smithfield, N.C. (27577)

Corbett Liza retd h1128 Old Depot Rd Rt 2 934-3215
Corbett Mary A Mrs slswn Med Center Pharm r208 Park Av
Corbett Raymond E mech Brack Wilson Ford rRt 2
Corbett Rebecca r303 Hospital Rd
Corbett Retha H Mrs test deskmn C T & T rRt 1 Bx 138 (SEL)
Corbett Talmadge B & Thelma B; retd h509 W Waddell St (SEL) 965-3295
Corbett Tommy & Ann; emp Sylvania h401 S 5th St 934-5715
Corbett Valerie r208 Park Av
Corbett Wm W & Gladys N; butcher Caro Packing h208 W Rose St 934-7448
Corbett Zelda G Mrs (Zelda's Beauty Styling) r606 E Davis St
Core Rebecca Mrs (Becky's Hair Styling) h500b E Oak St (SEL)
Core Robt S & Rebecca; soil & matl eng U S Govt h500b E Oak St (SEL) 965-6685
Corriher Peggy counselor State Dept Human Resources rRaleigh NC
Cotton Evelyn G emp Town Of Sfield r917 3d Av
Cotton Growers Coop Warehouse Corp Geo Johnson Mgr mdse 704 Selma Rd Rt 3 934-2047
Cotton Lawrence Jr & Willie S; cement fnshr Rogers Constn h917 3d Av 934-4309
Cotton Willie studt r917 3d Av
Cottrells Sharron studt h608 S 4th St 934-0294
Council Grover & Lauretta; retd h208 Birch St 934-5690
County Cemetery 100 Angier Rd
County Court House 212 Market St
County Drive In Theatre 1305 Selma Rd Rt 3 934-5010
COUNTY OFFICES (See Johnston-County Of)
Covington Earnest & Ella; emp Burl Indus h610 S Massey St (SEL) 965-8128
Covington Ernest & Ella; lab Gurley's Inc h305 W Preston St (SEL) 965-9545
Cox Alvin & Frances (Cox Repr) rRt 1
Cox Cornell & Marlene W; dist mgr Amerigas h203 E Davis St 934-4247
Cox Janice bkpr Green's Jwlrs rFour Oaks NC
Cox Joseph D & Helen F; retd h210a Crestview Cir 934-5282
Cox Lina waitress Howard Johnson's Restr
Cox Liza retd r804 2d Av
Cox Lloyd & Cathy h6 Smithfield Hwy (SEL)
Cox Lloyd J & Kathy (Cox Repr) rRt 3 Bx 59
Cox Lucille retd r515 N 4th St
Cox Mary C Mrs retd h815 S 6th St 934-7026
Cox Mary K Mrs emp County Home Economics Agt rBentonville NC
Cox Paul E formn CP&L r504 W Anderson St (SEL)
Cox Raiford D & Betty J; constn wkr h407 E Oak St (SEL)
Cox Repair (Lloyd J & Alvin Cox) genl repr 204 Raleigh Rd 934-5581
Cox Robt E & Clara E; retd h307 N Sellers St (SEL) 965-3365
Cox Saundra recpt County Health Dept r405 Sharpe St (SEL)

SMITHFIELD AUTO & MOBILE HOME SALES, Inc.
JOSEPH H. (TOMMY) ALLEN, SR.
Tels. 934-6594 and 934-5492
HIGHWAY 70 WEST P.O. BOX 1491
SMITHFIELD (27577)

L. H.
HALL
METAL
WORKS

BIRD
& SON

Roofing
and
Sheet
Metal
Work

401
S. 6th St.

TEL.
934-2737

SMITHFIELD
N.C. 27577

The Smithfield Herald
Your County Newspaper
PUBLISHED EVERY TUESDAY AND FRIDAY
125 S. 4th St. P.O. Box 1417 Smithfield, N.C. (27577) Tel. 934-2176

Cox Sheryl wldg insp Carolina Tool & Mfg
Crabtree Rachel Mrs h501a E Oak St (SEL) 965-5578
Craft John S Rev & Connie; pastor Unity Free Will Baptist Ch h102 W Langdon Av 934-8690
Cranfill Sue cash Great Son Finance rGarnek NC
Craven Leo J & Florence B; retd h508 Church St 934-3423
Crawford Clifford R plant mgr Sfield Spng Plant h208 Kathy Cir 934-0130
Crawford Maggie r404 W Preston St (SEL)
Crawford Marian maid Selma Elem Sch h404 W Preston St (SEL) 965-3062
Crawford Mary A teller First Citizens Bk & Tr rPine Level NC
Credit Bureau Of Smithfield Mrs Minnie P Stallings Pres John T Stallings Sec-Treas Rear 911 S 2d St 934-2135
Creech Alice h611 S 3d St 934-4533
Creech Alonia B Mrs v-pres Creech Drug r401 W Waddell St (SEL)
Creech Amy A h603c North St 934-3342
Creech Annie L slswn Med Cntr Pharm r308 Woodall St
Creech Beryle J Mrs sr ofc asst Fed Landbank h510 Lee St
Creech Billy R & Larue S (Creech Muffler Center) h907 S 2d St 934-2626
Creech Bobby R & Bessie P (Bob's Backhoe Serv) h525 S 4th St 934-7283
Creech Bobby W emp Pepsi-Cola rRt 1 Selma NC
Creech Bonnie K acct Sylvania r212 W Davis St Apt B
Creech Byron r105 Longview Dr
Creech C Noel & Harriett G (Hooks & Layne Tire) h408 Vermont St 934-8111
Creech Carl V bkpr County Bd Of Educ r313 S 4th St
Creech Cathy emp First Citizens Bk rRt 2 Kenley NC
Creech Charles A & Sheila; tobacconist K R Edwards & Co h1105 Vermont St 934-3779
Creech Charles N Jr studt r408 Vermont St
Creech Charles W retd r1107 S Pollock St (SEL)
Creech Christine B lpn Johnston Mem Hosp h6 Nottingham Pl
Creech Christine M Mrs (Christine's Beauty Shop) h1107 Forbes Dr 934-8309
Creech Cosandra USA r411 Collier St
Creech David & Christine; emp Sfield Sr Hi Sch h6 Nottingham Pl 934-2857
Creech David A & Elmorene; sec-treas Gardner-Creech Oil h921 Vermont St 934-4098
Creech David H dean Johnston Tech Institute
Creech Deborah W Mrs supvr CP&L h202 Sunrise Av Rt 4
Creech Donald asst mgr Echerd's Drug Store
Creech Donald mech Collins Inc rPine Level NC
Creech Donald R & Etta L; eng State Hwy Comn h216 Whitley Dr 934-7479
Creech Donna W Mrs ofc sec Kenly Sav & Loan Assn h402 Poole Dr (SEL)
Creech Doris waitress Howard Johnson's Mtr Lodge Restr rMicro NC
CREECH DRUG CO INC, Joseph A Creech President, Mrs Alonia B Creech Vice-President, Ione J Creech Vice-President, Joseph A Creech Jr Secretary-Treasurer, Prescription Delivery Service, 126 N Raeford St, PO Box 535 (Selma; 27576), Tel 965-2316 (See Index To Advertisers)

WARREN TRACTOR AND IMPLEMENT CO., Inc.
MF Massey Ferguson
RT. 4, BOX 46 TELEPHONE 919-934-6680
FOUR OAKS, NORTH CAROLINA (27524)

Creech Edith emp County Bd Of Educ r808 Crescent Dr
Creech Edw L & Nelda A; driver Pepsi-Cola h13 W Edgerton St Rt 3 934-7973
Creech Edw N & Jessie; used car slsmn h919 S 3d St 934-8532
Creech Elaine S Mrs dispr Smithfield Whol Bldrs Sup rRt 2 Bx 191 Four Oaks NC
Creech Eleanor N Mrs asst County Admn rRt 1 Selma NC
Creech Eliz P Mrs h104 N Green St (SEL) 965-3158
Creech Eloise Mrs counter clk Sears rRt 2
Creech Emma P Mrs retd h111 W Parker St 934-8038
Creech Ersaleen W Jr studt r1107 Forbes Dr
Creech Estelle P Mrs retd h903 W Waddell St (SEL) 965-5194
Creech Ethel G Mrs retd h208 N Brevard St (SEL) 965-2944
Creech Etta L Mrs exec asst Wake County Hosp Sys h216 Whitley Dr
Creech Eunice Mrs maid Mrs Willie Gaskin h208a E Rose St
Creech Fannie P Mrs retd h313 S 4th St 934-2208
Creech Fay h315 E Hancock St
Creech Frances L Mrs tchr Sfield-Sel Sr Hi Sch h410 W Sanders St 934-6370
Creech Frank & Kaye h416 Woodall St
Creech Frank U & Kay B; mgr Art Studio
Creech Gladys slswn Leder Bros rFour Oaks NC
Creech Glennie h209 E Lizzie St (SEL) 965-8574
Creech Grace clk-typ County Health Dept r916 Walnut Dr
Creech Grace tchr Sfield-Sel Sr Hi Sch
Creech H Steven USN r412 E Griswold St (SEL)
Creech Harriett G Mrs social wkr County Dept Social Servs h408 Vermont St
Creech Hazel tchr South Sfield Primary Sch
Creech Heba sup clk County Bd Educ r70 HI E
Creech Helen emp Selma Elem Sch rRt 2 Bx 141
Creech Helen A ward sec Johnston Mem Hosp rRt 3 (SEL)
Creech Henry pres C & F Pest Control rMiddlesex NC
Creech Herman & Marguerite E; retd h308 N Sharpe St (SEL) 965-3368
Creech Howard H & Hazel S; mgr Smithfield Spinning h907 Vermont St WE4-8397
Creech Inez W Mrs tex wkr Burl Indus h505 W Waddell St (SEL) 965-3366
Creech J O & Frances; retd h147 Angier Rd 934-8987
Creech James E & Louie P; constn wkr Mellotte Constn h307 E Lizzie St (SEL) 965-5483
CREECH JAMES L & Vivia R (Creech's Pharmacy), 109 S 3d St (Sfield; 27577), Tel 934-2131, h107 Meadowbrook Dr (Sfield), Tel 934-8437
Creech James L & Pauline; bus driver County Dept Social Servs rRt 1 Princeton NC
Creech Jeffrey J truck driver W L Smith Sup rRt 2
Creech Jerry T & Elaine S; mgr Smithfield Whol Bldrs Sup Concrete Div rBentonville NC
Creech Jesse E groundmn Sel Light Dept rSelma NC
Creech Jimmy stock clk Food World rGarner NC
Creech John S & Berneze P; mgr Denning-Westbrook Oil h506 S 3d St 934-2179
Creech John W parts clk Wilson Chev r506 S 3d St

JOHNSTON — LEE COMMUNITY ACTION
Executive Director — Leon J. Penny
Programs — Headstart — General Services — Housing — Home Health — Information and Referrel
Transportation — Weatherization — Handicap Cluster Training — Manpower
1102 Massey St. P.O. Drawer 711 Smithfield, N.C. (27577) 934-2145

MASTER BUILDERS and REALTY Inc.
ROUTE 3 — 934-7332 or 934-4621
SMITHFIELD, NORTH CAROLINA 27577
Real Estate — Building Contractor
Residential — Commercial Property

CREECH JOSEPH A & Alonia B; President Creech Drug Co Inc, 126 N Raeford St, PO Box 535 (Selma; 27576), Tel 965-2316, h401 W Waddell St (Selma; 27576), Tel 965-2173

Creech Joseph A & Alonia B; pres Creech Drug h401 W Waddell St (SEL) 965-8973

CREECH JOSEPH A JR & Ione J; Secretary-Treasurer Creech Drug Co Inc, 126 N Raeford St, PO Box 535 (Selma; 27576), Tel 965-2316, h206 W Waddell St (Selma; 27576), Tel 965-5497

Creech Joseph E Jr & Edith; car slsmn h808 Crescent Dr 934-7542

Creech Joseph L Jr & Elgie W; prin Sfield Elem Sch rKenly NC

Creech Joseph P & Mary M; emp Colonial Stores h408 E Hancock St 934-6848

Creech Junior & Maude; servmn Aycock Propane Gas Serv rPine Level NC

Creech Katie r303 Hospital Rd

Creech Kenneth E & Ann E; electn Stanley Reese Elec h708 Hare St (SEL) 965-5287

Creech Larue S Mrs tchrs aide Sfield Elem Sch h907 S 2d St

Creech Laura R studt r408 Vermont St

Creech Leamon C heavy equip opr Sel Pub Wks Dept r900 Lizzie St (SEL)

Creech Lena waitress Short's Grill rRt 3 Selma NC

Creech Leta ofc clk Pepsi-Cola rRt 1 Selma NC

Creech Levey P & Erminia D; dir County Veterans Serv rPine Level NC

Creech Lewis h600 Ray St (SEL)

Creech Lewis G retd h404 W Oak St (SEL) 965-3022

Creech Linda emp Selma Elem Sch rArcher Lodge Rd (SEL)

Creech Linda G Mrs elegibility splst County Dept Social Servs rRt 2 Bx 286-D Princeton NC

Creech Lois F Mrs dispr Riverside Cab rBx22 Angier Hwy Rt 1

Creech Lois S emp Johnston Tech Institute rP O Bx 832 Four Oaks NC

Creech Lois Y lpn Johnston Mem Hosp rBx 183 Four Oaks NC

Creech Lonnie H & Lucy; retd h110 N Sellers St (SEL)

Creech Louise B Mrs asst librn County Pub Library rSelma NC

Creech Lula retd h616 White St (SEL)

Creech Lunceford & Grace M h916 Walnut Dr 934-4216

Creech Lynda D Mrs sec-treas Max G Creech Ins & Realty Inc rRt 1 Bx 92a

Creech Mac Kinnley & Della M; card rm wkr Burlington Indus h411 Collier St 934-8024

Creech Marcia studt r105 Longview Dr

Creech Marie Mrs asst serv ofcr County Veterans Serv rPine Level NC

Creech Maude D Mrs slswn Selma Dept Store rPine Level NC

Creech Max G & Lynda D; pres Max G Creech Ins & Realty rRt 1 Bx 92a

Holiday Inn®
SMITHFIELD-SELMA, N.C. (27577)
I-95 and 70-A Tel. 965-3771

CREECH MAX G INSURANCE & REALTY INC

MAX G CREECH, PRESIDENT
JOSEPH L DUPREE, VICE—PRESIDENT
COMPLETE INSURANCE AND REAL ESTATE SERVICE
805A S 3D ST
(SFIELD; 27577)
TELEPHONE 934-7188

Creech Maybelle Mrs waitress Sonny's Restr h308 Woodall St 934-8387
Creech Melvin D & Virginia B; whsemn Jones Bros Furn h210 N Webb St (SEL) 965-6254
Creech Mike & Vicki; clk Winn-Dixie r1205 Gaston St
Creech Mollie retd h501c E Oak St (SEL) 965-2786
Creech Muffler Center (Billy R Creech) 115 Angier Rd 934-6060
Creech Nancy emp Selma Elem Sch rRt 1 Bx 139 (SEL)
Creech Nancy L admn Johnston Mem Hosp rMicro NC
Creech Norwood E & Eloise; mkt mgr Edwards I G A rRt 2
Creech Oscar & Lillie C; retd h711 N Webb St (SEL) 965-3393
Creech Oscar E & Olive I; parts clk Brack Wilson Ford h517 N 7th St 934-8882
Creech Paul C & Mary J; retd h207 N Green St (SEL) 965-3237
Creech Pearle R v pres Selma Drug h607 Tower St (SEL) 965-5514
Creech Phil & Deborah W; eng tech C P & L h202 Sunrise Av Rt 4 934-6870
Creech Raymond h504 S 7th St
Creech Ricky servmn Wood Pest Control rRt 2
Creech Ricky W spl dep County Sheriff r151 Angier Rd
Creech Robt K & Florine H; mtcemn County Bd Educ h501 Laurel Dr 934-8564
Creech Roger hlpr B & T Elec Contrs rRt 1 Princeton NC
Creech Ronnie L blacksmith r603c North St
Creech Rosa C Mrs retd h528 Dundee St 934-6244
Creech Sandra S Mrs ofc sec County Dist Atty r102 W Stevens St
Creech Sherwood T & Mary J; asst supt K R Edwards Leaf Tob h214 Whitley Dr 934-7290
Creech Susan tchr J County Bd Educ h209m W Davis St 934-0272
Creech Vernon & Doris; retd h604 Howell St (SEL) 965-5585
Creech Vernon C & Maggie J; truck driver h900 Wilson Mills Rd 934-2595
Creech Vicky (Tomdeb Beauty Salon) rRt 2

CREECH W GROVER & Ruby S; Registered Pharmacist Medical Center Pharmacy 601D N 8th St (Behind Hospital), PO Box 1598 (Sfield; 27577), Tel 934-2111, h105 Longview Dr, Tel 934-5113

Creech Welton M & Lois F (Riverside Cab) h151 Angier Rd 934-2815
Creech Wm E bkpr Hooks & Layne Tire r408 Vermont St
Creech Wm H Jr & Merleon; pres Selma Drug rBx 282 Pine Level NC
Creech Wm L retd h1107 S Pollock St (SEL) 965-2260
Creech Wm M x-ray dept Johnston Mem Hosp rRt 1 Bx 260 Clayton NC
Creech Willie J mech Hyatt Chrysler-Plymouth rWilson Mills
Creech Zillie emp Colonial Rest Home

Oldsmobile
Have one built for you.
SMITHFIELD, N.C. (27577)
PIPPIN MOTORS, Inc.
YOUR WHATEVER-IT-TAKES CAR & TRUCK CO.
AMC Tel. 934-2184 Jeep
Products from American Motors
GMC TRUCK & COACH
Cadillac
304 FAREWAY MART

CREECH'S PHARMACY

Since 1951 (James L Creech), Prescription Druggists, Medicines, Toiletries, Candies, Prescription Delivery Service 109 S 3d St (Sfield; 27577), Tel 934-2131 (See Index To Advertisers)

Creekmore Bruce & Bonnie; emp W B X B Radio h511 Johnston St 934-6326
Creekmore Henrietta H Mrs tchr Sfield Jr Hi Sch h416 N 3d St
Creekmore Jimmy & Henrietta H; tchr County Bd Educ h416 N 3d St 934-3827
Creel Betty Mrs emp Fieldcrest Mills h102 Caroline Av 934-6215
Creel David atndt Hudson's Amoco Sta r102 Caroline Av W
Creel Judy emp Rex Hosp r326 Pace St
Crestwood Acres Inc James E Wilson Jr Mgr 1301 S 3d St 934-8012
Creswell Sue W lpn Johnston Mem Hosp rRt 3 Benson NC
Cretini Adam S & Billie C; genl mgr Ready Mix Concrete Of J C h410 Beechwood Dr 934-7766
Cripps Jimmy parts mgr Peterhbilt-Southern
Crocker Audrey ward clk Johnston Mem Hosp h2253 Kay Dr
Crocker Betty J Mrs eligibility splst County Dept Social Servs rRt 3 (SEL)
Crocker Bonnie cash Safeway Finance rPine Level NC
Crocker Carolyn W legal sec James W Narron rClayton NC
Crocker Charles E & Allene; tex wkr Pilot Mills h16 N Center St (SEL) 965-2802
Crocker Dorothy B Mrs emp Jerold Corp h909 W Oak St (SEL) 965-3156
Crocker Enoch G & Clillie J; with Pepsi-Cola rRt 3 Selma NC
Crocker Glenwood & Carolyn; v-pres Crocker Renfrow & Stephenson Ins Agcy rRt 2 (SEL)
Crocker Ina C retd h413a N 10th St
Crocker Irving T Jr slsmn Brack Wilson Ford rRt 2 (SEL)
Crocker J Linwood & Rachel H; credit mgr Heilig-Meyers Furn rRt 2 Selma NC
Crocker James & Ida O (Selma Open Air Mkt) rPine Level NC
Crocker James E & Betty L; 1st spinning mn Eastern Mfg h906 W Waddell St (SEL)
Crocker James E & Mary E; parts mgr Buie Mtrs h112 Whitley Dr 934-4541
Crocker Jennifer nurse Dr Will H Lassiter r116 Underwood Av
Crocker John G r609 W Waddell St (SEL)
Crocker Kathryn L x-ray sec Johnston Mem Hosp h214 W Davis St Apt E 934-0411
Crocker Margt W Mrs retd h705a N Webb St (SEL) 965-5141
Crocker Mary ofc sec Brake & Equip rRt 2
Crocker Mary E Mrs emp Jerold Corp r112 Whitley Dr
Crocker Patty slswn Belk's
Crocker Ralph H & Louise D; emp Dinner Bell h14 N Center St (SEL) 965-6219
Crocker Renfrow & Stephenson Ins Agcy Inc Edw Renfrow Pres Glenwood Crocker Durwood Stephenson V-Prests 216 S 3d St 934-6651
Crocker Robin B & Bonnie; slsmn Drillers Serv rBx 486 Pine Level N C
Crocker Ronnie bkpr Strickland's Tire Serv h305 Dixie Dr (SEL) 965-8537
Crocker Sadie M retd h609 W Waddell St (SEL) 965-8264
Crocker Shirley L Mrs ward sec Johnston Mem Hosp h109 N Sellers St (SEL) 965-5869

Charles I Parrish Charles I Parrish Jr
BINGHAM & PARRISH INSURANCE
Agency Inc.
Service Plus Savings
210 Bridge St., Smithfield, N.C. 27577 Tel. 934-5131
PROFESSIONAL INSURANCE AGENTS PIA

CROCKER WILL R & Rita C; Clerk Johnston County Superior Court, County Court House, 212 Market St (27577), Tel 934-3191, h113 Stevens St (27577), Tel 934-5500
Croft Roy & Ruby; emp Combine Ins h329 Pace St
Croker Rita C Mrs teller First Citizens Bank & Trust h113 E Stevens St
Cross Richd C & Linda T; sls mgr Industrial Electric Sls & Serv
Crowder Emmett & Fairlene C; maid h313 Oak St 934-8557
Crowder Larry J & Brenda; agt Life Ins Co Of Va rClayton NC
Crowe La Rue J lpn Johnston Mem Hosp rClayton N C
Crumley David E & Wanda h105 S Roderick Dr 934-6938
Crump Billy R slsmn Sfield Mtr Co r518 Crump St
Crump Ila M Mrs retd h518 Crump St 934-4418
Crumpler Charles L & Vivian P h16 Waddell Dr Rt 3 934-2028
Crumpler J Rufus slsmn Pippin Mtrs h202 Holt St 934-8003
Crumpler Judith reg nurse Johnston Mem Hosp rPikeville NC
Crumpler Mildred J Mrs retd h141 Angier Rd 934-8244
Crumpler Norman D & Charlotte R; wtch mkr Green's Jwlrs h114 W Elm Dr 934-8873
Crumpler Stella F Mrs retd h807 N Pollock St (SEL) 965-3370
Crumpler Thelbert T & Hazel E; carp h711 Wood St (SEL) 965-5477
Crumpler Thelma clk Selma Drug rRt 2 Selma NC
Crumpler Vivian P Mrs cash Clow Drug h16 Waddell Dr Rt 3
Cuddington Anna R records clk Town Of Sfield r1106 Forbes Dr
Cuddington Deloris B emp Johnston Tech Institute rP O Bx 374 Kenly NC
Cuddington Dorothy P dietary wkr Johnston Mem Hosp r209½ W R R St (SEL)
Cuddington Geo E & Anna R; mgr George's Gulf h1106 Forbes Dr 934-4526
Cuddington Joey atndt George's Gulf r1106 Forbes Dr
Cuddington Joseph M & Dorothy P (D & D Fabrics) h209½ W Railroad St (SEL) 965-2950
Cuddington Pat h212b N 3d St
Cuddington Ruby K Mrs retd h305 N Webb St (SEL) 965-2359
Cuffee Henry atndt Johnston Mem Hosp
Culbreth Carol studt r211 E Pelham St (SEL)
Culbreth Dorothy B Mrs tchr Selma Elem Sch h211 E Pelham St (SEL)
Culbreth Gayle studt r211 E Pelham St (SEL)
Culbreth John W & Dorothy B; sls mgr Pepsi-Cola h211 E Pelham St (SEL) 965-2987
Culbreth Malcolm B Jr (Bus Sta) r16 Nottingham Pl
Culbreth Thos mech Barnes Mtr & Parts rRt 3
Cummings James R & Judy; tool mkr Carolina Tool & Mfg h504 Walnut St (SEL)
Cunningham Alex h310 Canterbury Rd Apt 5
Cunningham Edw P Jr & Jane A; retd h720 S 1st St 934-8031
Cunningham Geo R & Sarah O; buying supvr K R Edwards Leaf Tob h412 N 2d St 934-8438
Cunningham Geo R Jr studt r412 N 2d St
Currie Bertha r206 S 8th St
Currie Mary K Mrs emp K R Edwards Leaf Tob h206 S 8th St 934-8737
Currin Willard & Beverly; sr aud First Citizens Bk & Tr rRt 1 Zebulon NC

Curtis Anthona Mrs emp K R Edwards Tob h2213 Kay Dr
Curtis James & Oliva; emp Shallcross h508 S Sumner St (SEL)
Curtis Robt & Anthona; emp Cuter Hammer h2213 Kay Dr 934-5970
Curtis Willie J & Dorothy M; retd h2224 Kay Dr 934-5546
Cutchins James C & Marjie B; plmb h212 N 8th St 934-3735
Cutchins Margy tchr Little Univ r212 N 8th St
D & B Florist (Lloyd D Jr & Mrs Beth Stephenson) 107 N Raiford St (SEL) 965-2465
D&D Body Shop (Dennis Jones) 816 S 3d St 934-6703
D & L Tropical Fish (David W Eatman) 818 N Pollock St (SEL) 965-8060
D's Used Cars (L D Futch) 1219 Selma Rd Rt 3 934-4304
Dabbs Amos H & Shirley S; mach opr Rogers Constn h110 Hamilton St 934-5384
Dabbs Amos R driver Wilson-Blackmon r110 Hamilton St
Dabbs Shirley S Mrs aide Johnston County Mem Nursing Cntr h110 Hamilton St
Dail Edith B Mrs bkpr Johnston County Hams r614 S 4th St
Dail John A h610 Tower St (SEL)
Dail John J & Edith B (John Dail's Serv Sta) h614 S 4th St 934-2582
Daisy Patch (Joan Kight) dress shop 208 S 5th St 934-4777
Dale Jean Mrs asmblr A S M Corp r116 Ricks Rd (SEL)
Dale Steph dietary wkr Johnston Mem Hosp rRt 3 Bx 384 Selma NC
Dance Mattie G Mrs retd h310 Church St 934-2394
Daniel Margt L studt r910 Vermont St
Daniel O Beth studt r910 Vermont St
Daniel Thos M & Ruth P; phys 501 Selma Rd h910 Vermont St 934-8213
Daniels Carol ofc sec Aycock Propane Gas Serv rRt 1
Daniels Diane Mrs emp Fieldcrest Mills r107 E Heath Av
Daniels Edith E Mrs mgr Royal Inn Pancake Shoppe rHwy 70 E
Daniels Henry W hlpr Henry Johnson's Mtr Lodge rHwy 70 E
Daniels Lillie B ofc sec Rogers Constn h917 Vermont St
Daniels Sue emp Pumpkin Patch Nursery
Daniels Walter C & Edith E (Royal Inn) hHwy 70 E 934-7126
Danley Retha M Mrs h1208a Massey St 934-4348
Darden Beulah A Mrs hHwy 301 S
Darden Sharon R eliglbility splst County Dept Social Servs
Darius Rose spl tchr Sfield Jr Hi Sch
Darnell Jesse & Marilyn; pastor Sardis B C h511 E Davis St 934-6007
Darnell Marilyn hygienist Dr Norman B Grantham Jr r511 E Davis St
Darrell's Groceries (Darrel Eason) 1010 W Oak St (SEL) 965-2631
Daugherty Janice G emp Johnstonian Sun r408 N Green St (SEL)
Daugherty Wm O & Jan; emp Sylvania h408 N Green St (SEL) 965-2328
Daughtery Carlton assoc supt County Supt Schs rRt 2 (Sfield)
Daughtry Alan & Phyllis (Truck Lane Serv Sta) rRt 4 Bx 116 (Sfield)
Daughtry Billy & Sandra; emp Natvar Corp h306 N Sellers St (SEL)
Daughtry Clifton & Louise N; meat ctr Winn-Dixie r610 Wilson Mills Rd
Daughtry D Ivory & Sadie W; farmer h610 Wilson Mills Rd 934-4681
Daughtry Darlene tchr Selma Sch h410 Lee St
Daughtry Delores A emp Sylvania r2006 Vermont St
Daughtry Ed dep County Sheriff rRt 1
Daughtry Edna E Mrs emp Henry Johnson's Restr h602 E Lizzie St (SEL) 965-8275
Daughtry Elwood & Patricia; agt Life Ins Co Of Va rRt 1 Princeton NC
Daughtry Ethel Mrs slswn Belk's rRt 3 Selma NC

SOUTHERN REALTY
REALTOR
RESIDENTIAL — COMMERCIAL — INDUSTRIAL — SALES
PROPERTY MANAGEMENT — APPRAISALS
CHARLES E. HESTER, REALTOR
P.O. Box 121, Hwy. 301 South, Selma, N.C. (27576) Phone 965-9744 - 965-2667 Home 965-6488

Daughtry J A plant pathologist State College r610 Wilson Mills Rd
Daughtry Jackie admn aide US Social Security Admn rRt 2
Daughtry Jackie A & Rose F; supvr Coble Dairy Products rCottonwood Dr (WH)
Daughtry James & Letha; hatcherymn Weber's Hatchery h1002 Cherry St 934-4823
Daughtry James L & Peggy C; insp Peeden Steel h706 Primrose St (SEL) 965-2735
Daughtry James R Jr & Judy C; prod mgr Winn-Dixie h106 Maple Dr 934-3260
Daughtry Janie E Mrs retd h318 Pace St 934-8757
Daughtry Jeff studt r104 Strickland Dr
Daughtry Jo Ann Mrs emp Data Genl h608 E Lizzie St (SEL)
Daughtry John H & Lizzie; pntr h609 Caswell St 934-5892
Daughtry L Jasper & Ruby; emp Hinnant Constn h604 E Lizzie St (SEL)
Daughtry Lois Mrs emp Fieldcrest Mills h2006 Vermont St
Daughtry Lorine Mrs ofc sec Sou Life Ins rRt 4
Daughtry M Chas & Margt R; slsmn Stancil Oil & Tire h514 Lee St 934-2452
Daughtry Malcom & Jackie; agt Sou Life Ins r2543 Country Rd
Daughtry Mallie C (Daughtry's Hobby Shop) h521 S 5th St
Daughtry Mamie Mrs tex wkr Norwick Mills h307 E Oak St (SEL)
Daughtry Margt L Mrs slswn Belk's rRt 3 Selma NC
Daughtry Margt R Mrs emp Fashion Shop h514 Lee St
Daughtry N Leo lwyr 141 N 2d St h208 N 2d St 934-7265
Daughtry Peggy recpt Devendra Sharma rRt 4 Bx 121
Daughtry Rommie P & Mavie T; formn Tobacco Growers h104 Strickland Dr 934-8946
Daughtry Ronald F USAF r512 Woodall St
Daughtry Thos F & Ethel E; retd h512 Woodall St 934-7437
Daughtry Thos M USN r512 Woodall St
Daughtry Wade N Rev & Lois; pastor Bible Bapt Ch h2006 Vermont St 934-5468
Daughtry Wayne baker mgr Food World rSelma N C
Daughtry Wm A & Jo-Ann; constn wkr Ellis Cabt h608 E Lizzie St (SEL)
Daughtry's Hobby Shop (Mallie C Daughtry) furn repr 521 S 5th St 934-2126
Dave's C B Sales (David R Ellis) radio sls & serv 117 N 3d St
Davis Bambi cash Hardee's r2237 Kay Dr Johnson Ct
Davis Beatrice E Mrs retd h1010 North St 934-2871
Davis Becky cash Safeway Finance rRt 1 (Sfield)
Davis Belle Mrs maid Howard Johnson's Mtr Lodge rKenly NC
Davis Bertha emp Burl Indus r703 W Railroad St (SEL)
Davis Bettie r303 Hospital Rd
Davis Bill & Margt h303 N 3d St
Davis Bill U & Frances W; guard State Prison h137 Angier Rd 934-2354
Davis Billy R emp Gurly Milling r703 W Railroad St (SEL)
Davis Bobby security guard Sylvania h303b Flowers St
Davis Brenda bkpr First Natl Bk rRt 3 Bx 449 Benson NC
Davis Charlie Jr r305 E Watson St (SEL)
Davis Danl B Jr & Patricia G; tech Mut Of N Y h302 Powell St 934-2432
Davis Darlona emp Selma Elem Sch r211 S Summer St (SEL)

Davis Dennis M USA r2211 Kay Dr
Davis Dennis R mgr Johnstonian Sun r401 N Massey St
Davis Donnie h413 N 5th St 934-3919
Davis Donnie Jr & Pearl; emp City Of Selma h207 E Waddell St (SEL) 965-2232
Davis E Lee emp Johnston Tech Institute rRaleigh NC
Davis Eddie & Sandra h747 King Cir (SEL)
Davis Edna M Mrs retd h606 E Davis St 934-2104
Davis Edna R tchr h212 S Sumner St (SEL) 965-3857
Davis Elton J r2211 Kay Dr
Davis Emma emp Am Tob h1114 Fuller St
Davis Ernest R & Earlene; tchr Harrison Jr Hi Sch h211 S Sumner St (SEL) 965-3857
Davis Faye cash Byrd's Handi-Pac Mkt r814 Selma Rd
Davis Fredk Michl & Rebecca; emp State Of NC h204 E Pelham St (SEL) 965-8077
Davis Gayle ofc sec Carolina Tool & Mfg r302 Powell St
Davis Geo & Jessie M; farm wkr h703 W Railroad St (SEL) 965-3041
Davis Geo & Gracie A; emp Winn-Dixie Whse h1003 W Anderson St (SEL) 965-3786
Davis Geo Jr emp K R Edwards Tob r703 W Railroad St (SEL)
Davis Golda P tchr Harrison Jr Hi Sch
Davis Grady C & Tazzie B; prsmn Sfield Herald Publ h603 Howell St (SEL) 965-8527
Davis H Carlton & Helen; dist mgr C T & T r214 W Holding St
Davis Harvey & Ruth; emp State h820a Selma Rd Rt 3
Davis Hester P r510 Lee St
Davis Howard B & Hattie M; jan Smithfield Herald Publ h906 Old Depot Rd Rt 2
Davis Irene Mrs emp Sylvania h2211 Kay Dr 934-8505
Davis J Glenn & Marie; electn h303 Shady Lane Dr 934-7813
Davis James lbr racker Roy Strickland Lbr Co rRt 1
Davis James M & Pamela h215e W Davis St 934-7737
Davis Janet T Mrs with Johnstonian Sun r300 N Green St (SEL)
Davis Jeffrey G studt r414 N 4th St
Davis Jerry W studt r921 S 3d St
Davis Jessie E & Nellie M; emp Allied Mills h503 West St (SEL) 965 8905
Davis Jim retd h504a E Oak St (SEL)
Davis John & Peggy; formn Ready Mix Concrete h415 N 5th St 934-5712
Davis Joyce emp Selma Elem Sch rRt 2 Bx 749k Clayton NC
Davis Joyce W emp Selma Elem Sch r401 N Massey St (SEL)
Davis K Cecil & Margt M; retd h428 Brogden Rd
Davis L W & Gloria; emp K R Edwards Tob h409 W Noble St (SEL)
Davis Leon guard State Prison Dept h215c North St 934-9273
Davis Leonard h604 S Raiford St (SEL)
Davis Letha P Mrs retd h519 S Sumner St (SEL) 965-3077
Davis Louise E Mrs ofc sec County Supt Schs h107 Pace St
Davis Louwella h717 King Cir (SEL)
Davis Maggie maid Holiday Inn r703 W Railroad St (SEL)
Davis Margt waitress Williams Bakery & Grill r428 Brogdon Rd
Davis Mary L Mrs maid h805 S Pollock St (SEL) 965-6497
Davis Mattie h305 E Watson St (SEL)
Davis Maude M Mrs retd h202 N Green St (SEL) 965-3122
Davis Melba L Mrs emp Village Inn h704 S 3d St
Davis Oscar R production wkr Pepsi-Cola rMicro N C
Davis Pat cash Food World
Davis Pearl M Mrs elec tstr Sylvania h207 E Waddell St (SEL)
Davis Percy emp Peterbilt Sou
Davis R Duane studt r921 S 3d St
Davis Ralph E & Ruby D (Ralph E Davis Plmb Htg & Cooling) h604 E Hancock St 934-8663

HOWARD JOHNSON'S motor lodge
The Flavor of America
I-95 and U.S. 70
SMITHFIELD, N.C. (27577)
Tel. (919) 934-7176

Davis Ralph E Plumbing Heating & Cooling (Ralph E Davis) 811 North St 934-8947
Davis Remus L & Alice S; retd h720 East St
Davis Robt I & Betty; cable repr C T & T rRt 2 PO Bx 374-A Kenly NC
Davis Roland O & Gloria D (Davis Appl Serv) h921 S 3d St 934-2608
Davis Rosabelle Mrs nurse aide Johnston County Mem Nursing Center h414 N 4th St
Davis Ruth r303 Hospital Rd
Davis S Catherine tchr N Johnston High Sch h209h W Davis St 934-3058
Davis Sallie O Mrs retd h410 E Richardson St (SEL) 965-5354
Davis Saml D r303 Hospital Rd
Davis Shelia K clk-typ County Dept Social Servs r715 S 3d St
Davis Shelton & Louise; emp Raleigh Lens h107 Pace St 934-2484
Davis Sherry cash Hardee's
Davis Terry mech Pernell Inc rBenson NC
Davis Thos & Lois H; carp Crampton-Pilot Mills h1005 W Waddell St (SEL)
Davis Thos W & Rosetta; driver A G Lee Oil rKenly N C
Davis Tom I & Janet T; publ Johnstonian Sun h302 N Green St (SEL) 965-2041
Davis Vernon h814 Selma Rd Rt 3
Davis Virginia W emp State Treas Dept h104 Fareway Dr 934-5544
Davis W Y Rev pastor Mitchener Memorial Bapt Ch rFuquay NC
Davis Wm C & Martha P; retd h510 Johnston St 934-8128
Davis Wm G & Rosabelle; formn Guy C Lee Mfg h414 N 4th St 934-8960
Davis Wm R landscaper h704a S 3d St
Davis Willie C & Virginia R; atndt Cherry Hosp h914 North Av 934-4558
Dawes Johnny & Mary D; emp Micro Hog Mkt h601 W Preston St (SEL)
Dawes Mary h308 E Noble St (SEL) 965-2530
Dawson Edw repr Pernell Inc r211a North St
Dawson Onyx farm wkr h211a North St
Day C P & Thelma M; retd h317 S 4th St 934-4339
DAY'S INNS OF AMERICA INN NO 92 Sue Bracey General Manager, Toll-Free Reservations 1-800-241-9191 In 359 International Motels, Services Especially For Families, 24 Hour Gasoline Pump, Restaurant Open 6:00 AM To 10:00 PM, I-95 And NC 70A, Selma, NC (27576), Tel 934-3762
Deal Wm J & Ethel; mgr Brake & Equip rGarner NC
Dean Brenda Mrs hsekpr Save-Inn Motel h704 Caswell St
Dean Glenda tchr South Sfield Primary Sch
Dean Helen P Mrs pres Dean Oil h301 W Richardson St (SEL) 965-8957
Dean Jerry V bkpr Dean Oil r301 W Richardson St (SEL)
Dean John & Thelma; retd h402 N Sharpe St (SEL)
Dean Oil Co Mrs Helen P Dean Pres 101 W Railroad St (SEL) 965-3073
Dean Robt & Brenda; brk lyr h704 Caswell St 934-6233
Dean Steph R & Marsha; with Dean Oil h103 N Green St (SEL) 965-6777
Dean Tony studt r606 Winston Cir (SEL)
Deans Al with G T E Sylvania rRt 2 Selma NC

Deans Billy firefighter Selma Fire Dept r205 E Waddell St (SEL)
Deans Billy R & Joan; emp Ready-Mix Concrete h407 N Webb St (SEL) 965-2990
Deans Charles E & Joyce W; dept mgr Belk's h111 Phillips St 934-5243
Deans Joan Mrs emp Jarvis h407 N Webb St (SEL)
Deans Johnny & Sadie h413 W Noble St (SEL) 865-8316
Deans Joyce W Mrs opr Nancy's Beauty Shop h111 Phillips St
Deans Lonnie h810 W Noble St (SEL)
Deans Lonnie Jr emp Massengills Constn r512 Glenn St
Deans Lossie M retd h512 Glenn St 934-6598
Deans Melvin C & J h104 Crestview Dr
Deans Ron E mgr Kentucky Fried Chicken rWendell NC
Deans Steph firefighter Selma Fire Dept
Deans Tony servmn Efird's Pest Control
Deaver Charles prod mgr Piggly Wiggly rFour Oaks NC
Debnam Alice J h307 Railroad St 934-7073
Debnam Edw A studt r501 W Waddell St (SEL)
Debnam Jean H Mrs ofc sec Sfield Elem Sch h501 W Waddell St (SEL)
Debnam L H Jr & Jean H; emp Overton Co h501 W Waddell St (SEL) 965-2059
Debnam Lela retd h503 W Waddell St (SEL) 965-5507
Debnam Loomis H III studt r501 W Waddell St (SEL)
De Cecchis Thos mech Brake & Equip
Dees Grover T & Lou (Eason Dees & Jackson) h410 E Pecan Dr (SEL) 965-3522
Deese Ann L emp Johnston Tech Institute rRt 2 Four Oaks NC
Deese Betty J Mrs ofc sec John A Wilson h608 S 3d St 934-4334
Deese Edgar (Sfield Exxon Serv Sta) r701 Hwy
DEESE EDGAR W & Ann L (Smithfield Exxon Service), 8th And Market Sts (Sfield; 27577), Tel 934-4548, h Hwy 701, Box 250, Rt 4, Four Oaks, NC, Tel 934-7856
Deese Edith M Mrs asmblr Sylvania h11 W Edgerton St Rt 3 934-4373
De Grafevried Eva h505 Smithfield St (SEL)
Degraffenreit Eva T Mrs retd h405 Smithfield St (SEL) 965-3250
De Laine Lucy asst aide to dir County Council On Aging rClayton
Demmy Thos W chf Indus Eng Jerold Corp h215b W Davis St 934-5719
Denning Charlie L v-pres Denning Furn h503 S 3d St 934-2883
Denning Connie S lpn Johnston Mem Hosp rAngier NC
Denning Curt studt r903 S 1st St
Denning Debra lpn Johnston Mem Hosp rAngier NC
Denning Elaine asst Dr Norman B Grantham Jr r313a Wilson Mills Rd
Denning Elaine Mrs dental asst Dr Kevin Koebelz h517a Booker Dairy Rd Rt 3
Denning Furniture Co Inc Wm L Denning Pres Hubert V Denning Sec-Treas 205 S 3d St 934-2587
Denning Gilda G Mrs tchr Four Oaks Pub Sch h903 S 1st St
Denning Gloria bkpr Danl G Matthews & Assocs
Denning Hubert V & Christine P; v-pres Denning-Westbrook Oil h825 S 2d St 934-8828
Denning John N & Helen S; dentist 906 S 3d St h816 S 2d St 934-8273
Denning Johnny & Elaine; USAF h517a Booker Dairy Rd Rt 3 934-5254
Denning Johnny & Elaine; USAF h313a Wilson Mills Rd 934-2883
Denning Larry N & Kay F; emp Clayton Broadcasting h1011 Vermont St 934-6565
Denning Mark studt r816 S 2d St
Denning Mike studt r816 S 2d St

Denning Norman C chairmn County Bd Comnrs rFour Oaks N C
Denning Robt L & Joyce; emp Cutler Hammer-Shallcross h305 E Griswold St (SEL) 965-5966

DENNING-WESTBROOK OIL CO INC

Established 1957, John N Denning President, H V Denning Vice-President, W L Denning Secretary-Treasurer, John S Creech Manager, Robert A Kight Manager LP Gas, Distributor Of Phillip 66 Products 205 Raleigh Rd (Sfield; 27577), Tel 934-2266 (See Index To Advertisers)

Denning Wm L & Gilda G; pres Denning Furn h903 S 1st St 934-8717
Dennis Witters Z & Mozelle; with Pepsi-Cola rRt 3 Selma NC
Denton Alf h607 Millbrook St (SEL)
Derrick Charlie juvenile counselor State Of NC rBenson NC
De Vaughn Pamela K emp Raleigh hHwy 301 S
De Velviss Doug (Doug's Pl) rRt 2 Princeton NC
Dew Louvenia emp K R Edwards Tob h1012 Broadway St 934-8068
Dewar Lizzie A Mrs retd h608 N Pollock St (SEL) 965-3266
Dewar Sandra F dental asst Dr Jerry F Wood h715 S 3d St Apt 5 934-6471
Dewar Willis J & Esther W; retd h306 E Pelham St (SEL)
Dewitt Robt K & Carol K; sr eng Data Genl h301 Longview Dr 934-5835
Dhillon Tejpal S phys Sfield Orthopaedic Clinic P A rGreenmeadow Est
Diane's Hair Styling (Mrs Diane Grimes) 102 E Heath Av 934-2880
Dickenson H r303 Hospital Rd
Dickersen Gracie Rev pastor Mt Livingston Holy Ch
Dickins Leah emp Cutler Hammer h1a S Church St (SEL)
Dickinson Louise E Mrs ofc mgr Castleberry's Inc hBooker Dairy Rd Rt 3 934-5703
Dickson Leath retd h2a S Church St (SEL)
Dickson Oscar B & Doris M; emp Burl Indus h208 E Railroad St (SEL) 965-6210
Diehl Glayds O Mrs retd h401 N Sumner St (SEL) 965-3172
Diericks Minnie C chore wkr County Dept Social Servs rClayton NC
Di Francesco Angelina chem Cutter Labs h308 Canterbury Rd Apt 6 934-0407
Diggs Harold & Mary; emp Fieldcrest Mills h804 West St 934-5941
Diggs Richd L & Sarah E; driver Denning Furn h306 Belmont St 934-2817
Dillinger James R & Pennie F; driver M&M Tank Lines h1003 S Pollock St (SEL) 965-5991
Dillingham Cynthia nutritionist County Health Dept rRaleigh N C
Dinnsen Corinne L studt r716 Crescent Dr
Dinnsen Donald D & Ann; v-pres K R Edwards Leaf Tob h704 Crescent Dr 934-7932
Dinnsen Edwin A & Dorothy M; retd h730 Crescent Dr 934-7021
Dinnsen Edwin A Jr & Janet Z; slsmn K R Edwards Leaf Tob h716 Crescent Dr 934-8711
Dinnsen Edwin A III studt r716 Crescent Dr

DIRECTORY LIBRARY

OUT-OF-TOWN CITY DIRECTORIES
GREATER SMITHFIELD-SELMA
AREA CHAMBER OF COMMERCE
MUNICIPAL BUILDING
116 S 4TH ST (SMITHFIELD) PO BOX 467
TELEPHONE 934-8220

Disher Eug C & Frances (Disher's Garage) h20 Peeden Rd
Dixon Bobby emp Town Pub Wks Dept r105 Heartly St

Dixon Carolyn P lpn Johnston Mem Hosp rRt 2 Four Oaks NC
Dixon Danny L & Lou Long E; bulldozer driver Brown's Constn hHolland Dr Rt 3
Dixon Evelyn S Mrs emp Fieldcrest h1103 Gaston St
Dixon Frances H lpn Johnston Mem Hosp r905 West Anderson St (SEL)
Dixon Glenda K Mrs lpn Johnston Mem Hosp rBx 518 Pine Level NC
Dixon Graham & Evelyn S; mach opr Burl Indus h1103 Gaston St 934-8563
Dixon Harold h301 Durham St
Dixon Harold M asst driver Selma Pub Wks Dept rRt 3 Selma NC
Dixon Johnny emp Red & White Store rSelma NC
Dixon K B (Dixon's Stamp & Print Shop) h105 Hartley Dr 934-0920
Dixon Kenneth B Jr & Susan; driver Smithfield Whol Bldrs Sup rRt 1 Bx 386-32 Tar Heel Trailer Park
Dixon Lee & Glenda; drftsmn Harry K Mc Gee rPine Level NC
Dixon Leslie T Mrs dietn Johnston Mem Hosp h603b North St
Dixon Lola G Mrs emp Burl Indus h800 W Oak St (SEL) 965-2247
Dixon Mary R Mrs h106 Strickland Dr 934-4521
Dixon Melvin Lee emp Sfield Whol Bldrs Sup rRt 1
Dixon Minnie retd h112 Strickland Dr
Dixon Molt & Mildred; emp Redwood Furn h614 Old Depot Rd Rt 2
Dixon Pearl M retd h402a E Railroad St (SEL) 965-5969
Dixon Peggy M emp Johnston Tech Institute rP O Bx 264 Four Oaks NC
Dixon Pete T retd h704 Church St 934-8382
Dixon Ruth S Mrs hd program asst U S D A Stabilization & Conservation Serv rFour Oaks N C
Dixon Teresa A cash Food World
Dixon Willie M h1008 Fuller St
Dobbin Rudolph & Eliz; emp Peterbilt h604 Peedin Av (SEL) 965-3749
DOBSON T YATES JR PA T Yates Dobson Attorney-At-Law, Mrs Pansy E Dobson Secretary-Treasurer, Brooks Bldg, 115 N 2d St (Sfield; 27577), Tel 934-7147
Dockery John E Rev & Annie R h307 W Jones Av (SEL) 965-8778
Dodd Fred & Ruby; emp J D Rogers h109 Campbell St
Dodd Fredk D & Ruby S hRear 310 Raleigh Rd
Dodd Geo W Jr retd r102 Malta St
Dodd Joseph C & Patricia; agt Life Ins Co Of Va rClayton NC
Dodd Ruby Mrs emp Fieldcrest Mills h109 Campbell St
Dodge Betty h306 Poole Dr (SEL)
Dollar Jean spl tchr Sfield-Sel Sr Hi Sch
Donovan Mary mgr Captain's Kitchen rBx 383
Donovan Tim electronics tech (Raleigh Nc) h506 Vermont St Apt C
Dorman Bernard E & Goldie B; pres Dorman's' h307 S 3d St 934-8058
Dorman Paul D & Shirley J; constn formn C T & T h2100 Michael La 934-5735
Dorman Robt B (Selma T V & Appl) h109 N Brevard St (SEL) 965-5274
Dorman's Inc Bernard E Dorman Pres men's clo 108 S 3d St 934-8425
Doug's Exxon Service (Douglas Parrish) serv sta Hwy 70 E 934-7071
Doug's Place (Doug De Velviss) 113 S Raiford St (SEL) 965-9127
Dougherty Patsy Mrs mgr Super Dollar Store h306 Shady Lane Dr
Dougherty Rusty & Patsy; emp Recreation Center h306 Shady Lane Dr
Doughtry Edna D Mrs waitress Howard Johnson's Mtr Lodge rLizzie St (SEL)
Douglas Evelyn r816 Blount St
Douglas Ora M tchr Harrison Jr Hi Sch
Dowd Guy hatcherymn Watson's Hatchery

Down Town Wig Mart (Dong Hyouk Chong) 230 Market St 934-6849
Downs Cath r901 N Raiford St (SEL)
Downum Paul R & Alice; asst cash First Citizens Bk & Tr rGarner N C
Doyle Norfleet T hThree O One Trailer Pk Lot 24
Dozier Renda M Mrs h1 1st St (SEL)
Drennan Ruth h102c Daughtry Dr
Drillers Service Inc Ray Capps Mgr Selma Rd Rt 3 934-5074
Driver Allison R & Mabelle L; retd h303 N Massey St (SEL) 965-3224
Driver Margt S Mrs retd h310 N 6th St 934-8751
Drummeter Wm emp Sylvania h904 Wilson Mills Rd 934-7968
Dublin Belinda USA r938 Blount St
Dublin Carolyn emp Fieldcrest Mills r406 Caswell St
Dublin Charles & Dorothy; emp State Hwy Trans Dept h2218 Kay Dr
Dublin Clarence & Letha R h108 Malta St 934-7952
Dublin Clida M dietary wkr Johnston Mem Hosp r938 Blount St
Dublin Dorothy Mrs kitchen wkr Sonny's Restr h2218 Kay Dr
Dublin Erma L retd h513 Holt St
Dublin Flossie h512 Massey St 934-6234
Dublin Gloria Mrs maid h810 Old Depot Rd Rt 2
Dublin Harvey J Jr & Ruth C; mech Burlington Indus h311 Pine St (PA) 934-8522
Dublin Harvey J III emp W R A L Telev r311 Pine St (PA)
Dublin Josie Ann emp Cutter Laby r901 Harris St
Dublin Lillie M Mrs h506 Dundee St 934-6240
Dublin Martha h901 Harris St 934-0301
Dublin Melvin & Estella V; lab Sfield St & San Dept h907 Harris St 934-7875
Dublin Melvin & Sylvia h827 Ward St
Dublin Melvin emp Town Pub Wks Dept
Dublin Michl studt r938 Blount St
Dublin N Troy & Gloria; trouble shooter Sylvania h920 Blount St 934-7403
Dublin Phillip D lbr racker Roy Strickland Lbr Co r126 Hill St
Dublin Ruth C tchr Sfield-Sel Sr Hi Sch
Dublin Ruth C Mrs tchr Johnston County Bd Of Educ h311 Pine St (PA)
Dublin Sheerie r108 Malta St
Dublin Sylvester emp Town Pub Wks Dept
Dublin Thos J tchr Sfield-Sel Sr Hi Sch h1108 Fuller St 934-8426
Dublin Wm O retd h609 S Massey St (SEL) 965-8796
Dublin Zack Jr retd h905 West St
Dudley Anne R Mrs (Byrd's Drive Inn) rPine Level NC
Dudley Connie Mrs meat wrapper Piggly Wiggly rFour Oaks NC
Dudley Dola ofc sec Dr Woodrow Batten h529a S 5th St 934-6160
Dudley Linda emp Byrd's Drive Inn
Dudley Ronnie & Connie; meat mgr Piggly Wiggly rFour Oaks NC
Dukes Robt C & Nora L; emp Data Genl h308 N 5th St 934-3906
Dullen John E emp Guy C Lee Mfg h214a Collier St
DUN & BRADSTREET INC L E Midkiff II District Manager Operations, Commercial Reporting, 1600 Hillsborough St, PO Box 10586, Raleigh, NC (27605), Tel 828-0381
Duncan Ann Mrs (Smithfield Florist) r401 N 2d St
Duncan Beulah W Mrs (Duncan Gro) h1005 Crescent Dr 934-8944
Duncan Billy R & Jane W; ofc mgr Earl C Helms Corp h306 S Rodgers Dr 934-7798
Duncan Braxton C acct Eason Dees & Jackson rWhite Oak Dr
Duncan David driver Whitley Whol Gro rRt 3 Bx 627a Clayton N C
Duncan Gary studt r1005 Crescent Dr
Duncan Grocery (Mrs Beulah W Duncan) 7 N Church St (SEL) 965-5164
Duncan Jane C med records Johnston Mem Hosp rPO Bx 294

Duncan Jane W Mrs nurse Johnston Mem Hosp h306 S Rodgers Dr
Duncan Joan W emp Overton Corp h209c W Davis St 934-3044
Duncan Stella G Mrs retd h106 Hamilton St 934-4534
DUNCAN THOM A & Ann S (Smithfield Florist), 117 N 3d St, Smithfield, NC (27577), Tel 934-4196, h401 N 2d St (27577), Tel 934-4196
Dunn Beverly lpn Johnston Mem Hosp rFour Oaks NC
Dunn Brenda W Mrs typ County Dept Social Servs rFour Oaks NC
Dunn Claude L & Joanne; acct Danl G Matthews & Assocs h206 W Stevens St 934-2492
Dunn Dorothy J tech US Social Security Admn rFour Oaks N C
Dunn James atndt Johnston Mem Hosp
Dunn James R & Margt; mech h301 Pace St 934-5924
Dunn Marlene ofc sec Johnston County Farm Bur rRt 2 Four Oaks NC
Dunn Steven stk clk A & P rPolka Dot Resort
Dunnigan A B nurse County Mental Health Cntr h909c S 2d St 934-3439
Dunston Gail clk County Bd Elections r602 Massey St
Dunston Margt L Mrs wndr Burl Indus h602 Massey St 934-7059
Dunston Willard & Earline B; emp K R Edwards h206 N 5th St
Dupree Bernard M & Josephine D (Dupree's Super Serv) rRt 2
Dupree Gaile E Mrs tchr Wayne Technical Institute h105 W Rose St
Dupree James M retd h709 S 3d St 934-3727
Dupree Joe B & Sue (Westfield Gro) rPine Level NC
Dupree John R & Jennifer; bkpg 212 Bridge St h101 Longview Dr
Dupree Joseph L & Gaile E; v pres Max G Creech Ins & Realty h105 W Rose St 934-2844
Dupree Reitha Mae h508 S Raiford St (SEL)
Dupree's Super Service (Bernard M Dupree) gas sta 803 Truck La 934-9296
Durham David slsmn Western Auto rRt 3 Bx 581
Durham Donald slsmn Sfield Elec Shop rClayton NC
Durham James & Doris; retd h308 E Rose St
Durham Ruth S Mrs retd h926 Blount St 934-8692
Durham Thos & Effie; retd h315 Smithfield St (SEL)
Dussault Norma Mrs (Trot Motel Intown) r724 Selma Rd Rt 3
Dussault Paul & Norma (Trot Motel Intown) h724 Selma Rd Rt 3 934-7183
E & H Roofing Co (Hoover H Donnie R & Eug Brown) 102 Wilson Mills Rd 934-3641
Earl Fred & Rachel; retd h723 King Cir (SEL) 965-5226
Earp Annie retd h308 W Waddell St (SEL) 965-3355
Earp Betty hatcherymn Watson's Hatchery
Earp Betty Lou h2232 Kay Dr
Earp Cleavon R & Mary L h300 E Watson St (SEL) 965-8654
Earp James H & Alice H; formn J C Edwards Contr h309 W Richardson St (SEL) 965-6763
Earp James L & Peggy W; clk PO h403 W Waddell St (SEL) 965-5165
Earp Joseph T & Gloria; dentist 712 Wilkins St h113 W Riverside Dr 934-3352
Earp Lelia D Mrs retd h301 N Massey St (SEL) 965-3147
Earp Stacy & Gwendolyn; emp Sylvania h522 S Sumner St (SEL) 965-8561
Eason Albert L & Margt J (Eason Frame & Welding Service) h106 E Railroad St (SEL) 965-2234
Eason Bessie S Mrs emp Johnston Mfg h8a Three O One Trailer Pk Lot 8a 934-3780
Eason Bessie W Mrs retd h706 Chestnut St (SEL) 965-2325
Eason Bobby J & Ann (Eason Dees & Jackson) h716 Chestnut Dr 934-7371
Eason Cath Mrs emp Oliver & Lassiter Contr h418 Belmont St

REALTOR®
COLONIAL REALTY
123 N. Raiford Street, Selma, N.C. (27576)
Tel. 965-5895 HOME PHONES 965-3854 - 965-2420

Eason Charles L & Carolyn A; electn Wells Elec Serv h810 W Waddell St (SEL)
Eason Charlie B & Grace B; retd h109 Pinecrest St Rt 3 934-4529
Eason Darrell mtcemn Sel Housing Authority
Eason Darrell & Kathy (Darrell's Groceries) rPollock NC
Eason Dees & Jackson (Bobby J Eason Grover T Dees & Eug D Jackson) accts 212 S 3d St 934-6109
Eason Donnie retd h612 Old Depot Rd Rt 2
Eason Dwight & Linda h416 N 2d St
Eason Elton & Doris; emp Air Glide h409 Debnam Dr (SEL) 965-5877
Eason Ernest R retd h401 West St (SEL) 965-3363
Eason Etheleen tchr Sfield Elem Sch
Eason Frame & Welding Service (Albert L Eason) 108 E Railroad St (SEL)
Eason Frances bkpr Caro Diesel & Equip rBx 2135
Eason Grace B Mrs emp Burl Indus h109 Pinecrest St Rt 3
Eason Hattie emp K R Edwards Tob h804 2d Av 934-3671
Eason Hunter h705a Church St
Eason Iola S Mrs h405 Collier St 934-4883
Eason Jake opr Sel Waste Treatment Plant rRt 3
Eason James mtcemn Howard Johnson's Restr rFour Oaks NC
Eason James & Cath; emp Guy C Lee h418 Belmont St
Eason James C carder Eastern Mfg h809 W Anderson St (SEL) 965-3956
Eason James C & Betty; wtchmn Roy Strickland Lbr Co rSelma N C
Eason James E hsekpg dept Johnston Mem Hosp rRt 3 Four Oaks NC
Eason James M & Patricia; carrier P O rRt 1 Bx 267a Princeton N C
Eason Jeff atndt Serv Distr rRt 701
Eason Jo Ann lpn Johnston Mem Hosp h221 Whitley Dr
Eason Lizzie I Mrs h811 Blount St 934-5700
Eason Martha S Mrs retd h610 N Webb St (SEL) 965-2974
Eason Mattie retd h722 Old Depot Rd Rt 2 934-7953
Eason Maude P Mrs retd h207 E Oak St (SEL) WO5-2285
Eason Michl r420 Belmont St
Eason Needham G & Kathleen W; retd h2 Forest St (SEL) 965-8503
Eason Nellie emp Edwards Tob h420 Belmont St 934-3291
Eason Otho V & Ruth M; tex wkr Fieldcrest h116 Ricks Rd (SEL) 965-2788
Eason Phyllis r416 Caswell St
Eason Rufus H & Ann B; emp Seafood Gallery h2263 Kay Dr 934-6965
Eason Shelton studt r8a Three O One Trailer Pk Lot 8a
Eason Soiesette H Mrs maid W T Kennedy h920 Old Depot Rd Rt 2 934-6345
Eason Sosiette aide County Community Action r405 Collier St
Eason Ted R & Myde E; pres Talton Furn h509 N 7th St 934-2720
Eason Terry A & Sue; emp Nat Van h403 E Elizabeth St (SEL)

PROVIDENT FINANCE COMPANY
$5.00 FOR EACH NEW CUSTOMER YOU
REFER TO US TO WHOM WE MAKE A LOAN
312 Market St. — Smithfield, N.C. (27577) Telephone 934-7151

AYCOCK PROPANE GAS SERVICE
BOTTLED and BULK GAS—GAS APPLIANCES
Tel. 934-2272, Res. Tel. 934-8195
Smithfield - Selma Hwy., P.O. Box 1096
Smithfield, N.C. 27577

L. H. HALL METAL WORKS

BIRD & SON

Roofing and Sheet Metal Work

401 S. 6th St.

TEL. 934-2737

SMITHFIELD N.C. 27577

The Smithfield Herald
Your County Newspaper
PUBLISHED EVERY TUESDAY AND FRIDAY
125 S. 4th St. P.O. Box 1417 Smithfield, N.C. (27577) Tel. 934-2176

EASTERN LOAN CO INC Graham Lynch Manager, Loans 50.00 And Up, Hwy 301, Across From Johnson Plaza Shopping Center, Selma, NC (27576), Tel 965-9611
Eastern Mfg Co Inc Raymond E Patton Plant Mgr cotton knitting yarns 24 Millbrook St (SEL) 965-3162
Eatman Betsy Mrs ofc asst U S D A Farmers Home Admn rGarner N C
Eatman David W & Lola C (D & L Tropical Fish) h817 N Pollock St (SEL) 965-2853
Eatman Judy emp Am Life Ins h214 W Davis St Apt A 934-3845
Eatman Kenneth dep County Sheriff rClayton NC
Eatmon Chris instlr Sfield Carpet Outlet r110 Maple Dr
Eatmon Dottie Mrs emp Burl Indus h900 Rand St
Eatmon Glenda L mach opr Champion Prod h107b Johnston St 934-5782
Eatmon Norman & Dottie; emp Sylvania h900 Rand St
Eatmon Rayland L & Jean L; instlr Sfield Carpet Outlet h110 Maple Dr 934-7200
Eatmon Roby & Bessie H (Eatmon's Tile Serv) h207 Cloverdale Dr 934-3110
Eatmon Sheila studt r110 Maple Dr
Eatmon's Tile Service (Roby Eatmon) tile contr 207 Cloverdale Dr 934-3110
Eckerd's Drug Store Mark Brown Mgr 815 Raleigh Rd 934-6015
Eckstine David counselor State Dept Of Human Resources rRaleigh
Econo-Travel Motor Hotel Lee Kelley Mgr U S Hwy 95 S 965-5756
Ed's Cafe (Edw G Rabil Jr) 418 Market St 934-5107
Edgebrook Development Co (Curtis V Johnson) genl contrs 112½ S Raiford St (SEL) 965-2248
Edgerton Carole J Mrs bkpr Strickland Lbr & Bldg Sup rClayton NC
Edgerton Etholea C Mrs sr sec Neuse Production Credit h509 Church St
Edgerton Hope C Mrs recpt Dr Jerry F Wood r505 W Waddell St (SEL)
Edgerton Margt Mrs ofc sec Blake Price & Sons rRt 1 Kenly NC
Edgerton Memorial Methodist Church Rev Robt M Poulk Pastor 401 W Anderson St (SEL) 965-3761
Edgerton Nuit G & Etholea C; retd h509 Church St 934-2400
Edgerton Nuit K r509 Church St
Edmonds Stacy Mrs nurse County Health Dept rRt 2 Bx 144e
Edmonson Richd T & Olivia R; mgr Johnston County Hams h725 Crescent Dr 934-8093
Edmundson Clara USA h750 King Cir (SEL) 965-5680
Edward James r210 Raleigh Rd
Edward James Jr mech Barnes Mtr & Parts rRt 2 Princeton N C
Edward Maddie retd hBooker Dairy Rd Rt 3 934-5745
Edward Myrtle L retd h409 E Waddell St (SEL) 965-8781
Edwards Allen & Roberta; formn Sylvania h300 Hillside Dr
Edwards Andrew J USAF r807 W Noble St (SEL)

Smithfield Electric Supply Co.
Wholesalers and Distributors
412 S. 7th St., Smithfield, N.C. (27577) Tel. 934-5041 - Tel. 934-4131

MEDICAL CENTER PHARMACY
DRIVE-IN PRESCRIPTION SERVICE
J. Marshall Sasser
W. Grover Creech
Pharmacists
Conveniently Located
Behind The Hospital
Telephone
934-2111

Edwards Angie cash Clow Drug
Edwards Angie r321 W Wilson St
Edwards Annelle B Mrs ofc sec Jones Bros Furn h9 Landsdowne Pl
Edwards Arth h406 N Massey St (SEL) 965-8105
Edwards Betty W Mrs serv center clk C T & T rRt 1 Bx 2210 Princeton NC
Edwards Curley & Flora h309 E Watson St (SEL) 965-8761
Edwards D Archie & Minnie M; farmer h1104 S 3d St 934-8836
Edwards Dalton W & Margt W; retd h116 W Underwood Av 934-2491
Edwards Dana W (Edwards Mtr Sls)
Edwards Danny & Vernie; bkpr W L Smith Sup rRt 2 Princeton N C
Edwards David & Edna B; slsmn Caro Pkrs h706 Hare St (SEL) 965-3306
Edwards Deborah M pharm Creech Drug rRicks Rd (SEL)
Edwards Edith Mrs teller First Fed Sav & Loan rKenly NC
Edwards Edna Mae Mrs retd h810 N Raiford St (SEL) 965-2960
Edwards Ernest K & Blossie M; retd h303 W Preston St (SEL) 965-5938
Edwards F Jean r1104 S 3d St
Edwards Frank E & Gloria; emp Johnston Mill h12 N Center St (SEL)
Edwards Gloria Mrs emp Johnston Mill h12 N Center St (SEL)
Edwards Harry V & Alice C; slsmn Ideal Oil h112 W Rose St 934-8680
Edwards Harry V Jr & Sue S; eng Burl Indus h412 S 2d St 934-4232
Edwards Harvey E acct clk County Health Dept h701 W Elizabeth St (SEL) 965-2798
Edwards Hilda K studt r303 W Preston St (SEL)
Edwards I G A (Melvin Edwards) 511 Market St 934-3993
Edwards Ida Mrs clk Fabric Center rRt 2 Selma NC
Edwards J G Rev pastor Pentecostal Holiness Ch
Edwards Jack W & Melba H (Jack's Farm Sup) h415 S 5th St 934-8051
Edwards James H retd h807 W Noble St (SEL) 965-2407
Edwards James L & Gladys W; supvr Burl Indus h211 E Lizzie St (SEL) 965-5117
Edwards James P & Jennie N (Jack's Farm Supply) h1012 Chestnut Dr 934-2760
Edwards Jennie N reg nurse Johnston Mem Hosp h1012 Chestnut Dr
Edwards Jerry D emp Griggs Furn r409 E Waddell St (SEL)
Edwards Jerry W & Annelle B; tool & die mkr Cutler Hammer h9 Landsdowne Pl 934-6534
Edwards Jesse & Eula; retd h613 Tower St (SEL) 965-3864
Edwards Jim Mrs emp House's Day Care Center rLizzie St
Edwards Joe F Jr & June J; public utilities dir Public Wks Dir h307 N Sumner St (SEL) 965-3083
Edwards John retd h702 S Webb St (SEL)
Edwards John III cook Hardee's rDavis St

PHILLIPS 66
DENNING — WESTBROOK OIL CO. INC.
Gasoline — Kerosene — Fuel Oil — Metered Service
Tel. 934-2266
L.P. GAS
205 Raleigh Rd.
Smithfield, N.C. 27577
66 Philgas

Century 21
SUBURBAN REAL ESTATE
We're the Neighborhood Professionals TM
Each office is independently owned and operated
200 Fareway Dr Smithfield N C 27577 Tels 934 4550 and 934 2693 Nights 934 8807 and 934 4327

JOHNSTON — LEE COMMUNITY ACTION
Executive Director — Leon J. Penny
Programs — Headstart — General Services — Housing — Home Health — Information and Referrel
Transportation — Weatherization — Handicap Cluster Training — Manpower
1102 Massey St. P.O. Drawer 711 Smithfield, N.C. (27577) 934-2145

GOODYEAR
PERRY BROS. TIRE SERVICE
INDEPENDENT GOODYEAR DEALER
GOODYEAR TIRES — GE TV
STEREO AND MAJOR APPLIANCES
512 MARKET ST. (SFIELD; 27577) PHONE 934-8123

Edwards John D r303 Hospital Rd
Edwards Johnnie ofc sec-recpt County Supt Schs
Edwards Joseph & Lillian r408 N 12th St
Edwards Josephine dietary hlpr Johnston Mem Hosp
Edwards K R Tobacco Co Inc Alf L Hobgood Jr Pres John W Wells V-Pres US Hwy 95 S 934-7101
Edwards La Rue tchr Sfield Elem Sch
Edwards Lillian Mrs emp Burl Indus h408 N 12th St
Edwards Lynda emp Selma Elem Sch rRt 1 Clayton NC
Edwards M Ruth studt r1104 S 3d St
Edwards Mattie Mrs maid h610 Old Depot Rd Rt 2
Edwards Maverine slswn Efird's rFour Oaks N C
Edwards Melvin (Edwards I G A) rPrinceton NC
Edwards Minnie (Sfield Friendly Group Home) h706 Massey St
Edwards Minnie W emp Friendly Group Home r112 S 5th St 934-3068
Edwards Motor Sales (Dana W Edwards) 116 W Underwood Av 934-6905
Edwards Raeford E emp Sylvania h403 West St (SEL) 965-5386
Edwards Robt O & Sybil M; pres Fed Landbank h409 Beechwood Dr 934-4972
Edwards Rose Mrs ofc sec J P Renfrow rPrinceton NC
Edwards Ruby Mrs h816 Selma Rd Rt 3 934-5257
Edwards Ruth clk County Health Dept rPrinceton N C
Edwards Saml L tchr Sfield Elem Sch r101 E Rose St
Edwards Shirley Mrs ofc sec Edw Renfrow & Co rRt 3 Selma NC
Edwards Sue S Mrs teller Peoples Natl Bk h412 S 2d St
Edwards Sybil tchr South Sfield Primary Sch
Edwards Thos E & Ruth G; purch agt Fieldcrest Mills h1102 Crescent Dr 934-7269
Edwards Tim emp Fieldcrest Mills r1102 Crescent Dr
Edwards W Odell & Penina; pres Johnston County Farm Bur rRt 1 Wendel NC

EFIRD'S DEPARTMENT STORE W H Wiggs Manager, Home Of Better Bargains, Use Your Belk Charge Card, Master Charge And VISA At Efirds, One Of The Most Modern Department Stores In Johnston County 505B Market St, PO Box 365 (Sfield; 27577), Tel 934-2445

EFIRD'S PEST CONTROL (A Martin Co), Ben L Spencer President, McRae Price Manager, Experts In Pest Control, 309 S 4th St, PO Box 1045 (Sfield; 27577), Tel 934-6091 (See Index To Advertisers)

Egolf Robt W & Patricia B; dir of mfg Cutler-Hammer h213 Maple Cir 934-4642
Eicher Ralph servmn Efirds Pest Control
Eldridge Cleo emp Colonial Rest Home
Eldridge L Carlyle & Mary B; opr Smithfield Water Dept h403 North St 934-4220
Eldridge Mary B Mrs plant clk C T & T h403 North St
Eldridge Viola retd h1015 Furlonge Dr 934-5411

SMITHFIELD EXXON SERVICE
934-7856
8th and Market St.

PIA PROFESSIONAL INSURANCE AGENTS
NEVILLE, TAYLOR & ASSOCIATES Inc.
For All Your Insurance Needs
TEL. 934-6111
Hwy. 301 N. P.O. Drawer 410 Smithfield, N.C. (27577)

Eldridge Willie H orderly Johnston Mem Hosp rRt 1 Bx 281 Four Oaks NC
Eleanor's Beauty Shoppe (Mrs Eleanor T Stewart) 412 E Hancock St 934-8055
Elling Cathy nutrition supvr County Council On Aging
Elliot Annie sr center aide County Council On Aging rMicro N C
Elliot Travis & Betty; dragline opr h806 Hare St (SEL) 965-3707
Elliott Alf & Tessie h1616 Maple St 934-5731
Elliott Annie prod wkr K R Edwards Tob h2226 Kay Dr 934-5548
Elliott Daneta r2226 Kay Dr
Elliott Jas carp h301 N Sumner St (SEL)
Elliott Norman D r2226 Kay Dr
Elliott Polly ofc sec Neville-Taylor & Assoc rRt 3 Benson NC
Ellis Annie R bkpr County Bd Educ h209 N Sumner St (SEL) 965-3955
Ellis Bernie H Jr & Peggy B; staff mgr Life Ins Co Of Va rClayton NC
Ellis Betty aide Johnston Mem Hosp rClayton NC
Ellis Cabinet Shop (Perry W Ellis) 107 W Anderson St (SEL) 965-2655
Ellis Condary emp Johnston Tech Institute rDunn NC
Ellis David R & Jo (Dave's C B Sls) rRt 2
Ellis Geneva h302 N 5th St
Ellis James H & Rachel A; formn Roy Strickland Lbr Co h103 Pace St 934-3335
Ellis Jimmy 3d mn A & P rSelma NC
Ellis Katie L retd h502b E Oak St (SEL) 965-2011
Ellis Molly h304 E Noble St (SEL) 965-8964
Ellis Perry W & Joyce B (Ellis Cabt Shop) rRt 5 Goldsboro NC
Ellis Rachel A Mrs emp County h103 Pace St
Ellis Ralph C & Mozelle C; retd h110 Johnston St 934-2348
Ellis Ralph C Jr studt r110 Johnston St
Ellis Randy brake & front end splst Perry Bros Tire Serv rRt 2
Ellis Sallie M hatcherymn Watson's Hatchery
Ellis Sandra ofc sec Stallings Ins & Realty rBroyden Rd
Ellis Sue C emp Johnston Tech Institute r101 Laurel Dr
Ellis Susan A dep clk County Clk Of Superior Ct rClayton NC
Ellis Thos L & Edna R; shop formn Tustall-Williams Body Shop h206a Crestview Cir 934-3378
Ellis Tony R & Peggy; driver Partitions Inc h206 2d Av (SEL) 965-2330
Ellis Vicky cash Jordan's Open Air Mkt rHwy 301 S
Elmore Arlene C dir County Council On Aging
Elmore Ernest L & Mary G; eng Fieldcrest Mills h1112 S 2d St 934-4519
Elmore Michl studt r1112 S 2d St
Embler Paul C Jr & Jane; landscape archt Ragsdale Eng h9 Eden Dr 934-0387
Ennis Annie retd r613 N 4th St
Ennis Carl retd h613 N 4th St 934-3728

Belk Hudson
"Your Happy Shopping Store"
Tel. 934-5196
309 E. MARKET ST.
SMITHFIELD, N.C. (27577)

REALTOR MLS
JULIAN F. MARSHALL - 934-8755
ALFRED H. PADDISON - 934-8289
837 Truck Lane S., Smithfield, N.C. (27577)
Tel. 934-6505

Oldsmobile
Have one built for you.
SMITHFIELD, N.C. (27577)
PIPPIN MOTORS, Inc.
YOUR WHATEVER-IT-TAKES CAR & TRUCK CO.
AMC Tel. 934-2184 Jeep
Products from American Motors
GMC TRUCK & COACH
Cadillac
304 FAREWAY MART

G. E. Beasley Sheetrock Service
"WE DO IT BEST"
WILSON MILLS RD., WEST SMITHFIELD, N.C. (27577) TEL. 934-4463

Ennis Carl & Doris; emp County Garage h208 Strickland Dr 934-7823
Ennis Carl Jr mech County Bd Educ rWest Smithfield NC
Ennis Carolyn G Mrs hi sch supvr County Supt Schs h203 Pine St (PA)
Ennis Craig M emp Bright Leaf Tob h105 E Underwood Av 934-7454
Ennis David B & Vera; roofing formn County Bd Educ h102 E Davis St 934-7074
Ennis Geo acct Danl G Matthews & Assocs rDunn NC
Ennis Joseph R & Nellie; sht mtl wkr Parker Mtl Wks h605 N 4th St
Ennis Joseph R & Nancy P; buyer supvr K R Edwards Leaf Tob h422 W Wellons St 934-7762
Ennis Joyce H Mrs emp Harry Mc Gee Archt h203a E Parker St
Ennis Karen Mrs cash Provident Finance h103 Maple Dr
Ennis Margt retd r1004 Harris St
Ennis Nancy P Mrs tchr South Sfield Primary Sch h422 W Wellons St
Ennis Phillip B & Joyce H; meat insp State Dept Agrl h203a E Parker St 934-3610
Ennis Reginald V & Carolyn G; asst prin Sfield-Sel Sr Hi Sch h203 Pine St (PA) 934-8371
Ennis Steve D & Karen; driver Coble Dairy Prods h301 Mc Cullers St 934-6879
Ennis T G & Janice; emp Cutler-Hammer h203 Sunrise Av Rt 4 934-7963
Ennis Velma J Mrs retd r105 E Underwood Av
Ennis Wilbur M & Hellon M; slbr Burl Indus h510 N 12th St 934-2698
Eno Dan & Ruth C; retd h306 Powell St 934-6827
Eno Toni r306 Powell St
Enser Wm A & Barbara A; indus eng mgr G T E Sylvania Inc h108 Castle Dr 934-3400
Epperson Julia B sec-treas W B Z B Radio Sta h202 W Griswold St (SEL)
Epps Wm H Jr & Virginia H; v-pres K R Edwards Leaf Tob h712 Crescent Dr 934-4530
Erch John Rev Jr & Karen; pastor N Sfield Bapt Ch h19 Dail St 934-6983
Erickson Dan bodymn D & D Body Shop
Ervin Stanley A & Marianne; dfr Burl Indus h208 N 3d St 934-0416
Erwin Wm S bag boy Food World
Erwin Wm S & Sue S; shift mgr Cutter Laby h106 N Roderick Dr 934-6520
Estep Sharon L h104 E Rose St 934-0241
Esther's Electrolysis Esther H Kemple hair removal 405a S 6th St 934-0439
Etheridge Iva M Mrs h309 N Webb St (SEL) 965-3016
Ethridge And Anderson (James B Ethridge Robt L Anderson) lwyrs 129 Court House Sq Rm 18 934-5989

Al Brown REALTY CO.
934-0505
201 N. 2d St., Smithfield, N.C. 27577
REALTOR®

HYATT CHRYSLER-PLYMOUTH, INC.
Dodge Trucks
It only takes a minute to get a better deal
Hwy. 301 N., P.O. Box 859, Smithfield, N.C. (27577) Tel. 934-2101

Ethridge James B & Phylis F; lwyr 129 Court House Sq Rm 18 rRaleigh NC
Eubanks Marion W Jr pharm Eckerd's Drug Store h105b S Front St 934-0100
Eunice Beauty Shop (Mrs Eunice H Norton) 307a S 5th St 934-8409
Evans h17 N Center St (SEL)
Evans Annie D Mrs smstrs Champion Products h902 W Noble St (SEL)
Evans Beatrice P retd h7 N Center St (SEL) 965-6795
Evans Brenda r7 N Center St (SEL)
Evans Chapel Methodist Church Rev C Mc Allister Pastor 905 2d Av
Evans Charles V & Pat S; driver Winn-Dixie Stores h111 Strickland Dr 934-8789
Evans Clarence & Bessie J; emp Smithfield Cut Rate Store h831 S 5th St
Evans Donald W & Jeannie; mech Gurley's Wheel Alignment & Brake Serv rRt 2 Princeton NC
Evans Douglas N & Rachel M; sls rep Heavy Duty Parts h606 Howell St (SEL) 965-3968
Evans E Joe & Elsie J (Sfield Gulf Serv) rFour Oaks NC
Evans Ernest V & Maxine J; bundler Devil Dog Mfg h308 N Sellers St (SEL) 965-3703
Evans Geo & Modie S; retd h904 W Railroad St (SEL) 965-6677
Evans Harvey S & Jean T (Evans Tire Center) h100 Milton Dr 934-7994
Evans Hazel nurse Johnston Mem Hosp rSelma NC
Evans Jennie A teller First Fed Sav & Loan rPrinceton NC
Evans Joseph D & Sylvia O; mgr Sherwin-Williams h402 Church St 934-7822
Evans Joseph D Jr studt r402 Church St
Evans Junius H & Annie D; mtce Cuttler Hammer h902 W Noble St (SEL) 965-3102
Evans Karen L lpn Johnston Mem Hosp rRt 1 Bx 96c (SEL)
Evans Margie Mrs lpn Johnston Mem Hosp h101 W Elm Dr
Evans Otha E & Darlene; emp City Of Selma h707 Hare St (SEL) 965-2650
Evans R M & Nancy P; frt & pass agt SCLRR rFour Oaks N C
Evans Rachel M Mrs carrier PO r606 Howell St (SEL)
Evans Raymond r303 Hospital Rd
Evans Rex emp Ellis Cabt Shop rRt 1 Princeton NC
Evans Roland D & Esther R; serv mech Ideal Oil h118 Strickland Dr 934-8688
Evans Russell O & Margie J; purch agt K R Edwards Leaf Tob h101 W Elm Dr 934-7763
Evans Sally O nurse Johnston Mem Hosp rPine Level NC
Evans Sylvia O Mrs asst mgr Sherwin-Williams r402 E Church St
Evans Theo W & Viola K; carp h607 E Davis St 934-4555

TRASH COLLECTION SERVICE
Member
Industrial - Commercial - Residential
Phones 934-2532 and 934-7660 P.O. Box 182 - Smithfield (27577)

Peoples National Bank
The Home Of Free Personal Checking
301 BRIDGE ST., P.O. BOX 1799, SMITHFIELD (27577)
PHONE 934-5065
FDIC

PARRISH FUNERAL HOME
Hwy. 301 S. Selma, N.C. (27576)
Tel. 965-3031

EVANS TIRE CENTER (Harvey S Evans), 24 Years In Quality Tire Sales, Multi-Mile Tires, Retreads, Batteries, Main Office, 114 Raleigh Road, Tel 934-6133, Branch, Tire Center Retreaders, Tim Evans Manager, 610 Raleigh Rd, Tels 934-6134, Res 934-7994

Evans Tony C & Rebecca; installer repr C T & T rRt 2 Bx 383a Four Oaks NC
Evans Viola K emp Jerold Plant h607 E Davis St
Everette Mary B cook Colonial Rest Home h118 S 5th St 934-4839
Everette Odell Mrs h301 W Watson St (SEL) 965-3170
Everitt Caroline F Mrs h407 W Waddell St (SEL) 965-3395
Everrett James L & Nellie R; emp Union Camp h811 East St
Everrett Nellie R Mrs maid Johnston Mem Hosp h811 East St
Executive Lounge The (James W Hughes) 1217 S 3d St 934-9557
Exum Debbie soc wkr County Health Dept h214 W Davis St Apt C 934-0257
Exum Levi & Gladie; emp State Hwy Comn h126 S 9th St 934-8910
Exum Sallie r303 Hospital Rd
Ezell Frances Mrs (Frances' Hair Styling) r109 Whitley Dr
Ezell John asst mgr K-Mart h510c Vermont St
F & P Auto Parts Co (Mrs Velma S Peedin) 116 W Anderson St (SEL) 965-2381
Fabric Center (Charles W And Mrs Myra W Sutton) Smithfield Hwy (SEL) 965-2932
Fail Annette E Mrs eligibility splst County Dept Social Servs r603 N 7th St
Fail Eddie R & Annette E; equip opr h603 N 7th St 934-2858
Fairburn Ted T emp Town Of Smith Field rClayton NC
Faircloth Evelyn h2113 Michael La
Faircloth Fred III emp Shoreline r104 Wilson Mills Rd
Faircloth Fred F & Grace E (A-1 Answering Serv) h104 Wilson Mills Rd 934-8841
Faircloth Kathy clk County Health Dept r104 Wilson Mills Rd
Faircloth Lula H retd r104 Wilson Mills Rd
Faircloth Marth retd h727 Wood St (SEL) 965-6673
Faircloth Steph J prod mgr Food World r727 Wood St (SEL)
Fairfield Apartments (Ross Lampe) 306 Canterbury Rd 934-2290
Faison Edw M & Joy; parts mgr Caro Diesel & Equip rWendell NC
Faison Janet emp Cutler-Hammer r1111 Fuller St
Faison N Wayne r507 Tower St (SEL)
Faison Norwood A & Edna P; 2d winding mn Eastern Mfg h507 Tower St (SEL) 965-2759
Faison Sam & Zola; retd h1111 Fuller St 934-2002
Faison Shirley with County Expanded Nutrition Aids rSelma NC
Faison Terry & Willie D; hsekpg Johnston Mem Hosp h204 S Ethel St (SEL) 965-8747
Faller Gene D h210 W Davis St Apt C
Family Barber Shop (Lester T Brown Clarence H Parrish) 240a Market St
Family Dollar Store Billy Graves Mgr variety store S Pollock St (SEL) 965-5724
Family Dollar Store Mrs Shirley P Tucker Mgr dept store 828 S 3d St 934-6357
Farmer T Albert & May E; retd h516 S 4th St 934-2241

Smithfield Wholesale Builders Supply, Inc.
"See Us Before You Buy - Or We Will Both Lose Money"
Hwy. 301 N., P.O. Box 951
Smithfield, N.C. (27577)
Tel. 965-2385
Gold Bond
BIRD & SON

Farmers County Mutual Fire Insurance Co Inc Graham R Neville Exec V- Pres-Sec W Seymour Taylor Treas Selma Rd Rt 3 934-6111
Farnell Lee E asst admn Johnston Mem Hosp h210 W Davis St Apt B 934-8085
Farr Barbara tchr Johnston County Bd Of Educ r308 Canterbury Rd Apt 7
Farr Sam mgr Stuckey's Pecan Shoppe rPecan Shoppe
Farrell James reconditioner Buie Mtrs rPO Bx 657
Farrell Wiley Rev & Elsie; retd h601 Tower St (SEL) 965-5555
Fashion Beauty Salon (Patricia Conley) 108 W Anderson St (SEL) 965-3150
Fashion Flair Beauty Salon (Mrs Diane Flowers) 736a Selma Rd Rt 3 934-3533
Fasolt C Dean & Shirley A; formn Sylvania h217 Woodcrest Av 934-6595
Fasolt Linda studt r217 Woodcrest Av
Fasolt Shirley A Mrs reg nurse Community Action h217 Woodcrest Av
Fasolt Timothy studt r217 Woodcrest Av
Fast Fare Jerry L Wall Mgr gros 716 Truck La 934-9342
Fatico Jewel Mrs asst food dir Johnston Mem Hosp h310 Dundee St 934-7893
Faulconer Lynwood B & Patricia; acct Overton & Kenly h908 Chestnut Dr 934-7678
Faulk B Mack & Virginia G; v-pres-asst sec Ideal Oil h708 Crescent Dr 934-8304
Faulk Geo tchr Sfield Jr Hi Sch
Faulk Geo E & Gloria B; pres Ideal Oil rHolts Lake Rd
Faulk Geo R bag boy Food World
Faulk Vander B r303 Hospital Rd
Faulk Virginia G Mrs sec-treas Ideal Oil r708 Crescent Dr
FAY'S SANDWICH CO INC Ronald L Coe President, Norman D Coe Vice-President, Fay Langston Secretary-Treasurer, Sandwiches And Salads, Office Coffee Services 1500 S 3d St, PO Box 1660 (Sfield; 27577), Tels 934-6191 And 934-3060
Federal Landbank Assn Of Smithfield Robt O Edwards Pres Billy T Parrish V-Pres Clifton L Painter Asst V-Pres 409b Raleigh Rd 934-3124
Feedlin Nancy emp Selma Elem Sch rRt 2 Princeton NC
Fellows Cath h113 Angier Rd
Felton Clifton servmn Efirds Pest Control
Felton Doris S Mrs ofc sec Hugh G Smith h210 Longview Dr
Felton Irvin M & Doris S; emp Wyatt-Quarles Seed h210 Longview Dr 934-6616
Ferguson Herbert r303 Hospital Rd
Fernandez Arnold emp Ranch Redwood h504b S 7th St
Ferrell Billy G & Janet; mgr Barnes Mtr Parts h210 Whitley Dr 934-4382

CLOWDRUG Walgreen Agency
Market Plaza Tel. 934-2171 Smithfield, N.C. (27577)
Pine Needle Tel. 934-6004 Smithfield, N.C. (27577)

SELMA TV & APPLIANCE
ZENITH CHROMACOLOR TV
TELEVISION SETS — APPLIANCES — STEREOS — SALES — SERVICE
118 N. RAEFORD ST. (SELMA; 27576)
PHONE 965-5664
ZENITH

Traditional Homes Inc.
Builder Developer
Residential Specialist
209 S. 3d St. (S'field; 27577)
Tel. 934-0179 - 934-0170, Nights 934-2268

Ferrell Bobby G emp Johnston Tech Institute rRt 2 Bx 74 Kenly NC
Ferrell Danny W & Brenda; serv mgr Hyatt Chrysler-Plymouth rRt 3 Bx 53
Ferrell Janet M Mrs ofc clk Barnes Mtr Parts r210 Whitley Dr
Ferrell John E & Virginia S; slsmn Automotive Parts h136 Angier Rd 934-8568
Ferrell Lewis E & Hattie B; retd h904 S 1st St 934-2564
Ferrell Mattie emp Princeton Mfg h705 N Pollock St (SEL) 965-6285
Ferrell Pam out patient dept Johnston Mem Hosp h2004 Vermont St 934-0447
Ferrell Pamela J admn dept Johnston Mem Hosp r306 Canterbury Rd Apt 3
Few Pauline D h302 Church St 934-2805
Fieldcrest Mills Inc N F Young V-Pres-Genl Mgr blanket mfrs US Hwy 95 S 934-4102
Fields Michl artist h302 E Waddell St (SEL)
Fields Steph W & Alfreda O; ofc mgr Jones Bros Furn h303 E Pelham St (SEL) 965-2256
Finch Rebecca emp Selma Elem Sch rRt 3 Bx 689 Clayton NC
Finney Katie Mrs h316 Ash St 934-8544
Finney Katie F Mrs (Finney's Grill) rAsk St
Finney's Grill (Mrs Katie F Finney) 807 Market St
Finney's Pool Room (Mrs Katie F Finney) 807a Market St
Finsley Frank jan County Mtce Dept
FIRE DEPARTMENT (See Selma-City Of: Smithfield-Town Of)
First Assembly Of God Church Rev J Vender Murphy Pastor Hwy 301 S 934-5762
First Baptist Church Rev John L Ryberg Pastor 202 S 4th St 934-2204
First Baptist Church 300 N 4th St 934-2204
First Baptist Church Rev Lacy E Simpson Pastor 500 S Pollock St (SEL) 965-6253
First Christian Church 1001 Crescent Dr

FIRST-CITIZENS BANK & TRUST CO

R P HOLDING JR CHAIRMAN OF THE BOARD
LEWIS R HOLDING PRESIDENT
FRANK B HOLDING EXECUTIVE VICE-PRESIDENT
ALMA W JONES SECRETARY
DORIS T ALLEN ASSISTANT SECRETARY
AUDITING DEPARTMENT
H E PRICE SENIOR VICE-PRESIDENT AND GENERAL AUDITOR
J R SANDERS VICE-PRESIDENT AND SENIOR AUDITOR
CLYDE L GRIGG SENIOR AUDITOR
STEPHEN T HERRING AUDITOR
JUDY M ROWE ASSISTANT AUDITOR
RONALD E MURPHY AUDITOR
LARRY JONES SENIOR AUDITOR
WILLARD CURRIN SENIOR AUDITOR
WILLIAM K HOLT ASSISTANT AUDITOR
EDNA J PARKER ASSISTANT AUDITOR
KATHERINE M PILKINGTON ASSISTANT CASHIER
COMMERCIAL AND LOAN DEPARTMENT
T E WILLIAMS SENIOR VICE—PRESIDENT
T C MASSENGILL VICE-PRESIDENT

BOLTON'S FLOWER SHOP
"Flowers For All Occasions"
TELS. 934-2630 AND 934-3618
NIGHTS TEL. 934-4670
afs
209 S. 2nd St. Smithfield, N.C. (27577)

FIRST-CITIZENS BANK & TRUST CO—CONTD
JAMES L TALTON VICE-PRESIDENT
JAMES H MOORE JR ASSISTANT VICE-PRESIDENT
BETTY S WEST CASHIER
ANNELL S BEASLEY ASSISTANT CASHIER
BARBARA JACKSON ASSISTANT CASHIER
ALICE BAILEY ASSISTANT CASHIER
BESSIE S WARREN ASSISTANT CASHIER
COMPTROLLER DEPARTMENT
JOHN A NARRON JR SENIOR VICE-PRESIDENT AND COMPTROLLER
W A ANDREWS AUDITOR
CHARLES V SIMMONS JR ASSISTANT VICE-PRESIDENT
JANICE J PRICE ASSISTANT CASHIER
INSTALLMENT LOAN DEPARTMENT
W H RUSSELL ASSISTANT VICE-PRESIDENT
JAMES CALE LOAN OFFICER
INVESTMENT DEPARTMENT
J E TEAGUE VICE-PRESIDENT
BETTY J WHITLEY ASSISTANT VICE-PRESIDENT
LINDA P PROCTOR ASSISTANT CASHIER
SYSTEMS AND PURCHASING
M B MacLEOD JR VICE-PRESIDENT
KENNETH BROWN ASSISTANT VICE-PRESIDENT
TRUST DEPARTMENT, FARM MANAGEMENT
SELMA OFFICE
RODNEY JONES ASSISTANT VICE-PRESIDENT
JEANETTE B RAPER ASSISTANT CASHIER
OFFICES:
241 MARKET STREET SMITHFIELD
614 MARKET STREET SMITHFIELD (FINANCE BRANCH)
1220 S THIRD STREET (SOUTH SMITHFIELD)
ROSE MANOR SHOPPING CENTER
HIGHWAY 70 WEST (ROSE MANOR BRANCH)
SELMA OFFICE, 110 NORTH RAIFORD STREET, SELMA (27576)
TELEPHONES
(919) 934-8181, SMITHFIELD
(919) 965-8141, SELMA

First-Citizens Bank & Trust Co 801 Raleigh Rd 934-8181

ACE WELDING & FABRICATION
PRECISION MACHINE SHOP
STAINLESS AND ALUMINUM SPECIALISTS
Hwy. 70 West, Smithfield (27577) Tel. 934-3251

M. DURWOOD STEPHENSON
AND ASSOCIATE REAL ESTATE
REALTOR®
BUILDERS DEVELOPERS SALES
SOLD
216 S. 3d St. Smithfield (27577) Tel. 934-6651

FIRST FEDERAL SAVINGS & LOAN ASSOCIATION
WILLIAM G HARTLEY
EXECUTIVE VICE-PRESIDENT-SECRETARY
MRS LINDA P WHITLEY ASSISTANT SECRETARY-TREASURER
C W TARLTON
PUBLIC RELATIONS DIRECTOR
VIRGINIA C JOHNSON ASSISTANT TREASURER
204 N 2D ST
SMITHFIELD, NC (27577)
TELEPHONE 934-3133
(See Index To Advertisers)

First Free Baptist Church Rev Leonard B Woodall Pastor 529 S 3d St 934-8700

FIRST NATIONAL BANK OF SMITHFIELD James E Jones President, Jack M Gardner Vice-President, Horace Keene Secretary-Cashier, Complete Banking Service, The Bank For Everyone, 410 E Market St, PO Box 1069 (Sfield; 27577), Tel 934-2141, Truck Lane Branch, Tel 934-2141 (See Index To Advertisers)

First National Bank Of Smithfield 405 Truck La 934-2141
First Presbyterian Church Rev Wm A Leist Pastor 301 Church St 934-8369
Fish Flora tchr Sfield Elem Sch
Fish Walter E & Katie E; collr h507 Crump St
Fisher Avis S Mrs retd h412 S 5th St 934-2559
Fisher Linda emp Sylvania h611 N 7th St 934-5740
Fisher Oscar B retd h806 W Anderson St (SEL)
Fitchett Carl (Sun Towel Shop) rDunn NC
Fitzgerald A Duncan & Janice (Western Auto Assoc Store) h600 N Raiford St (SEL) 965-6223
Fitzgerald Alton emp Western Auto rBx 236 Pine Level NC
Fitzgerald Elbert T Jr & Sylvia; mgr W L Smith Sup rPrinceton NC
Fitzgerald Janice Mrs tchr Johnston County Sch h600 N Raiford St (SEL)
Fitzgerald Lu tchr Sfield-Sel Sr Hi Sch
Fitzgerald Sue emp Fay's Sandwich h206 Church St Apt 1b
Fitzgerald Suzette G emp Selma Elem Sch rBx 236 Pine Level NC
Fleck Jeffrey M & Ruth J; emp Union Camp h204 S Rodgers Dr 934-7384
Fleming Ellena T Mrs retd h415 E Davis St 934-2249
Fleming Gaither tchr South Sfield Primary Sch
Fleming Janet reg nurse Johnston Mem Hosp
Fleming John D & Jean G (Howard Johnson's Mtr Lodge) h215 Meadowbrook Dr 934-4957
Fleming John D Jr & Gaither; genl mgr Howard Johnson's Restr h210 W Davis St Apt E
Fleming Martha r303 Hospital Rd
Flemming Dick & Jean; mgr Howard Johnson Motel hMeadowbrook Dr
Flemning Letha Mrs retd h901 E Lizzie St (SEL) 965-5106
Flesch Eliz Mrs h206 E Richardson St (SEL) 965-3385
Fletcher Donald K & Barbara; clk P O rRt 1 Princeton N C

CECIL'S EXXON SERVICENTER
Auto Repairing • Tires and Batteries • Gas • Oils and Lubricants
201 3rd St. Smithfield, N.C. (27577) Tel. 934-8267

Floors James E & Katharina; lwyr 129 Court House Sq Rm 12 h309 W Wilson St 934-7295
Flowers Bill bldg insp County Planning & Insp rFour Oaks NC
Flowers Billy II v-pres Master Well & Bldrs rClayton NC
Flowers Billy R servmn Talton Appl hThree O One Trailer Pk Lot 15
Flowers Billy R pres Master Well & Bldrs h116 W Davis St
Flowers Debbie studt r1105 S Pollock St (SEL)
Flowers Diane Mrs (Fashion Flair Beauty Salon) hPinecrest St Rt 3
Flowers Gene & Diane; slsmn Barnes Mtr & Parts hPinecrest St Rt 3 934-0478
Flowers James N & Julia B; retd h1105 S Pollock St (SEL) 965-5234
Flowers Jimmy R pres-v-pres-treas Master Bldrs & Realty rClayton NC
Flowers Louise B Mrs bkpr C & F Pest Control h505 Church St
Flowers S G & Louise B; v-pres C & F Pest Control h505 Church St 934-7217
Flowers Sandra cash Food World
Flowers Theresa studt r101 W Elm Dr
Flowers Vaden A & Pearl F; retd h409 Vermont St 934-2823
Flowers Wm A Mrs retd r502 W Waddell St (SEL) 965-5536
Floyd Linda G aud dept First Citizens Bk & Tr rRt 3 Bx 5b Four Oaks N C
Foard Harry B social wkr County Dept Social Servs r103 Powell St
Food World Grover Cooke Mgr Pine Needles Sq 934-5737
Foos Clarence C & Maude E; retd h213 Holt St 934-2579
Foos Clifford & Deborah (Hse Of Zodiac) rRt 1 Princeton N C
Foos Deborah R lpn Johnston Mem Hosp h408b Powell St
Foote Amby & Sue; emp State Dept Agrl h506 Vermont St Apt A
Foote Clifford (Leisure Lounge) rHwy 70
Forbes Lucille J Mrs h822 S 2d St 934-8115
Ford Billy gro mgr Food World
Ford Charlie C & Marvel F; retd h202 W Caroline Av 934-7839
Ford Fletcher & Cornelia G; retd h102 Castle Dr 934-3525
Ford J C serv mgr Peterbilt Sou
Fordham Deborah M admitting ofc Johnston Mem Hosp h416 E Pecan Dr (SEL)
Fordham Wendell A & Deborah M; forester Georgia-Pacific Corp h416 E Pecan Dr (SEL) 965-8388
Fore Anna H tchr Selma Elem Sch h1101 Vermont St
Fore Steven H pbx installer repr C T & T r1101 Vermont St
Forman Phillip & Ann M (The French Country Inn Ltd) h309 W Railroad St (SEL) 965-6733
Foster Betsy Mrs retd h702 N Pollock St (SEL) 965-2610
Foster Geo P & Johnnie F (Mac's Gulf Serv) rRt 2 Bx 26 Selma NC
Foster Joanne Mrs emp K-Mart h2217 Kay Dr
Foster Joseph r2217 Kay Dr
Foster Lawrence E & Nancy R; serv mgr Hyatt Chrysler & Plymouth h109 E Rose St 934-7467

Smithfield Lumber & Building Supply Co.
603 Raleigh Rd.
Smithfield (27577)
Tel. 934-7111

Henry M. Johnston Insurance Agency
GENERAL INSURANCE
BONDS — HAIL — FIRE — LIFE
118 S. 2d St., P.O. Box 857 Tel. 934-2461 Smithfield, N.C. (27577)

Foster Nancy slswn Belk's rSelma NC
Foster Nancy R Mrs laby tech Dr Thos S Cheek r109 E Rose St
Foster Willard & Joanne; eme Sanders Constn h2217 Kay Dr 934-8072
Fourqurean Ludwell N & Norma K; desk clk Save-Inn h101 W Holding St 934-5649
Fourqurean Norma K Mrs nurse Charles Parris Nursing Cntr h101 W Holding St
Fowler Crinner retd h908 W Noble St (SEL) 965-8596
Fowler Gary tchr Clayton Sch Bd h328 Pace St
Fowler Jessie Mrs bkpr Talton Furn rWhitley Hights N C
Fox Carl tchr Sfield-Sel Sr Hi Sch
Foye Eddie (Barnes Gro) h2234 Kay Dr
Foye Graham & Pauline; USA h506 W Noble St (SEL)
Foye Ralph Jr orderly Johnston Mem Hosp rRt 1 Bx 42c (SEL)
Foye Rudy L hsekpg dept Johnston Mem Hosp rRt 1 Bx 45 (SEL)
Frances' Hair Styling (Mrs Frances Ezell) 808b S 3d St 934-2418
Frank Elliott & Kath; artist-in-residence Johnston Tech Institute h105 Shady Lane Dr
Frank John emp City h208 S 7th St
Frank's Service Center (Frank B Johnson) Selma Rd Rt 3 934-8318
Franklin Jo Mrs tchr Four Oaks Sch Bd h216 Longview Dr
Franklin Joe & Gladys W; retd h210 N 5th St 934-2594
Franklin Wm W & Jo; dean Johnston Tech Institute h216 Longview Dr 934-5848
Frazier Cecil & Doris S h311 S Raiford St (SEL) 965-5126
Frazier Dorothy Mrs hGoldsboro Rd Rt 2 934-8602
Frazier Effie H Mrs retd h20€ S 7th St
Frazier Florence h801 West St 934-2627
Frazier Martha R Mrs maid h311 N 4th St 934-2600
Fred's Place (Eldridge Penny) restr 113 S 3d St
Free Will Baptist Church 810 Blount St
Freeman h515b Johnston St
Freeman Doris dietary wkr Johnston Mem Hosp rRt 1 Bx 380 Princeton NC
Freeman Howell meat mgr Brad Godwin Red & White Food Store rRicks Rd (SEL)
Freeman Ruby D Mrs h612 N 4th St 934-2755
Freeman Sherrill T Jr & Rita; brk lyr h157 Angier Rd 934-3934
Freeman Stephanie h705 S Webb St (SEL)
Freeman W T brick mason r612 N 4th St
French Country Inn Ltd The (Phillip Forman) 309 W Railroad St (SEL) 965-5229
French T Clark & Hannah B; psychologist Johnston Mem Hosp h1101 S 2d St 934-5907
Friendlow James r936 Rand St
Friendly Barber Shop (Mrs Ruby R Robinson) 213 Durham St
Friendly City Barber Shop (John E Watson) 414 Market St
Frierson Ruth W Mrs retd r514 S 5th St
Frieson Janie h1117 Furlonge Dr 934-6947
Friia Debbie studt r204 Park Av
Friia Margie Mrs emp Sylvania h204 Park Av
Friia Richd & Margie; emp Sylvania h204 Park Av 934-7881
Frink Fredia cash Catos
Frisbie Brenda ofc sec Edgebrook Development r105 W Elm Dr
Frisbie Danny & Brenda h105 W Elm Dr 934-5538

Mobil
Gardner-Creech Oil Co., Inc.
HEATING OIL
Tels. 934-7171 and 934-7172
Hwy. 301 N., P.O. Box 488 (Sfield) 27577

Frye Geo H & Alice G h519 Mill St 934-6383
Frye Jacob & Joan h304 E Pelham St (SEL) 965-6237
Frye Joan alteration wn Howard Clns r304 Pelham St
Fulghum Alice K h301 E Waddell St (SEL) 965-3255
Fulghum Chas E h611 W Anderson St (SEL) 965-2267
Fuller Addie E Mrs retd h310 N 5th St 934-2213
Fuller Beatrice M Mrs retd h612 S 2d St 934-8368
Fuller Bobby D & Mary h1109 S Pollock St (SEL) 965-3954
Fuller C Ray & Lois F; emp Sylvania h550 Holland Dr Rt 3 934-4038
Fuller Fred r303 Hospital Rd
Fuller John R & Lucille; emp Eastern Mfg h409 E Richardson St (SEL)
Fuller Lois F Mrs emp Sylvania h550 Holland Dr Rt 3
Fuller Patsy emp Sylvania r1007 Florence Av (SEL)
Fuller Roy & Rubie; formn Griggs Equip h1007 Florence Av (SEL) 965-2774
Fulton Norman & Hazel; emp Burl Indus h205a N Sellers St (SEL) 965-6733
Furlow Mamie emp Dr Story h517 Crump St
Furman Thora A prsr Wiggs One Hr Clns rRt 3 Bx 343a (SEL)
Furniture Salvage Co (Dan Heavner Douglas Shirley) 825½ Raleigh Rd 934-0551
Futch Bessie emp Play Pen Nursery
Futch Bessie Mrs hThree O One Trailer Pk 934-7911
Futch Edna emp Cutler-Hammer h1009 Walnut St (SEL)
Futch Hilda waitress White Swan Barbecue r119 W Carolina Av (Sfield)
Futch John L & Joyce Mc; Brack Wilson Ford h101 E Underwood Av 934-6779
Futch L D (D's Used Cars) r1007 Walnut St (SEL)
Futrell Beulah Mrs tech O Berry Goldsboro h513 Oak St
Futrell Janice emp Byrd's Drive Inn
Futrell Wm H & Beulah; retd h513 Oak St
G T E Sylvania Inc W R Turner Plant Mgr elec products U S Hwy 95 S 934-3011
Gabriel Manor Apartments (Skinner Realty) 209 W Davis St 934-7122
Gaddies Hattie retd h211 E Preston St (SEL)
Gaddis Grace emp Colonial Rest Home
Gafford Geo W & Katie M; retd h117 Whitley Dr 934-6411
Gafford Linda studt r117 Whitley Dr
Gainey Felton tchr Sfield Jr Hi Sch
Gainey Granville r303 Hospital Rd
Gainey Obeda prs rm asst Sfield Herald Publ rFour Oaks NC
Game Willie clk D A Bracey Jr Hdw r207 Griswold St (SEL)
Gamlin Debra studt r906 Dixie Dr (SEL)
Gamlin Robt C & Shirley; mgr Allied Mills h906 Dixie Dr (SEL) 965-8624
Gandy Anna-Mae Mrs emp Selma Police Dept h700 N Raiford St (SEL)

Efird's
A MARTIN COMPANY
EFIRD'S PEST CONTROL
309 S. 4th Street - P.O. Box 1045 Smithfield, N.C. (27577) 934-6091

THOM DUNCAN ANN DUNCAN
SMITHFIELD FLORIST
"For the Unusual"
ALL MAJOR CREDIT CARDS
117 N. 3d St, Smithfield, N.C. (27577) Tel. 934-4196

Gandy Robt S & Anna-Mae; personnel mgr Cutler-Hammer h700 N Raiford St (SEL) 965-8605
Garbutt Marguerite emp Peterson's Gro & Mkt r811 Caswell St
Garbutt Reese T & Margt; retd h811 Caswell St 934-4267
Garcia Frank G & Vickie; repr C T & T rClayton NC
GARDNER-CREECH OIL CO INC J M Gardner President, Hwy 301 N, PO Box 488 (Sfield; 27577), Tels 934-7171 And 934-7172 (See Index To Advertisers)
Gardner Hazel waitress Nelson's Coffee Pot rBx 411 (SEL)
Gardner Jack M pres Gardner-Creech Oil h825 Vermont St 934-2696
Gardner Melba H Mrs (Smithfield Salvage) h211 N 2d St 934-2850
Gardner Rose D (Little Brown Jug) rGoldsboro NC
Gardner Teresa mental health counselor N C Dept Human Resources rRt 2 (SEL)
Gardner's Grocery Store (Mrs Melba H Gardner) 605 Selma Rd 934-8432
Garner Edw M & Sheila; emp Wyatt Quarles Co h103 Sunrise Av Rt 4 934-4479
Garner Effie baby sitter h809 W Oak St (SEL)
Garner Franklin E emp City Of Selma rPine Level NC
Garner Hazel L Mrs emp Coffee Pot h211 E Railroad St (SEL)
Garner Jerry r209 S Sumner St (SEL)
Garner John J & Mary S; emp Burl Indus h712 Primrose St (SEL) 965-2924
Garner Larry mech Brake & Equip rSelma N C
Garner Roy emp Heilig-Meyers Furn rSelma NC
Garrell Eloise W baby str Holiday Inn h405 N Sharpe St (SEL) 965-8629
Garrell Ralph Jr & Patsy; driver Caro Pkrs h409 N 11th St 934-6569
Garris Earlene h803 W Noble St (SEL)
Garris Eliz S Mrs business mgr Wilson Chev h105 W Wilson St
Garris Evelyn S Mrs tchr Johnston Bd Of Educ h212 Whitley Dr 934-7916
Garris Gregg W studt r212 Whitley Dr
Garris W Earl & Eliz S; genl overseer Burl Indus h105 W Wilson St 934-3005
Garrison Barbara S Mrs library asst County Pub Library h206 Whitley Dr
Garrison Walter N & Barbara S; emp Johnston Tech Institute h206 Whitley Dr 934-7063
Gas Pumps self serv 613 E Anderson St (SEL)
Gaskill A R Co (Albert R Gaskill) safety devices 209 E Pelham St (SEL) 965-2633
Gaskill Albert R & Golda (A R Gaskill Co) h209 E Pelham St (SEL)
Gaskill Howard V & Mary H; retd h404 N Sumner St (SEL) 965-3061
Gaskin Building 129 Court House Sq
Gaskin Building (Geo Mast) 129 Court House Sq Rm 20
Gaskin Willie M & Maggie V h202 E Davis St 934-2409
Gay Amy emp Dicky E Parrish
Gay Garnett asst ofc mgr Rose's rClayton NC
Gay Jessie & Fay; with G T E rWake Forest NC
Gay Linda V Mrs central ofc repr C T & T rRt 1 Bx 129c (SEL)
Gay Oliver J & Virginia M; retd h209 Crestview Dr 934-5920
Gay Shirley J oxygen Johnston Mem Hosp h404c Powell St
Gay Susan studt r209 Crestview Dr

Jean J. Adams Realty Co.
REALTOR
612 Lee St. Tels. 934-2332 and 934-0441
P.O. Box 1285 Smithfield, N.C. (27577)

Gay Tommy J & Amy W; surveyor aide Ragsdale Eng h1907 Hwy 301 S 934-0473
Gay Velma emp Selma Elem Sch rRaleigh NC
Gemmell Andrew H & Emma A h216 N 3d St 934-6672
Gemmell Emma A Mrs tchr County Bd Educ h216 N 3d St
General Lee's Tire Care Inc Charles R Lee Pres Kelly E Lee V-Pres Mrs Eunice D Lee Sec-Treas 109 N 8th St 934-8300
Geneva's (Mrs Geneva Worrell) wn's clo 122½ S 3d St 934-6221
George Abr hsekpg dept Johnston Mem Hosp r314 S Sumner St (SEL)
George Christopher C & Lucy D; retd h1112 Fuller St 934-2543
George Clarence M studt r1112 Fuller St
George Horace & Evelyn; jan First Citizens Bk & Tr h413 Caswell St 934-5522
George Josephine B Mrs sr sec N E U S E Production Credit h705 S 1st St 934-2340
George Margo clk County Register Of Deeds rRt 1 Bx 365 Four Oaks NC
George Tony atndt Johnston Mem Hosp
George Wren h308 Canterbury Rd Apt 5
George's Gulf Geo E Cuddington Mgr 819 Truck La
Gerrell Aaron emp Town Of Smithfield
Gerrell Ralph & Rosie-Lee W; retd hRear 908 North St 934-4158
Giasone Evelina retd r201 S Roderick Dr
Giasone Frank J & Anna S; mktg mgr Cutler-Hammer h201 S Roderick Dr 934-2910
Gibb Anita Mrs emp Cutler-Hammer h521 N 7th St
Gibb Joey & Anita; emp Sylvania h521 N 7th St
Gibbs Cindy studt rThree O One Trailer Pk Lot 23
Gibbs Doris emp Head Start hThree O One Trailer Pk Lot 23 934-5683
Gibbs Edw J & Gladys P; grader Keener Lbr h58 Dail St 934-2802
Gibbs Joey & Anita; emp Blackmon Constn r58 Dail St
Gibbs Mattie Mrs retd r912 E Hancock St
Gibbs Mitt T Jr & Kath J h54 Dail St 934-4464
Gibbs Zane mgr Industrial Elec Sls & Serv rTrot Motel
Gibson h906 S 1st St
Gibson Betty Mrs payroll clk County Finance Dept rRt 3 Bx 62b
Gibson Beverly ofc sec Johnston Tech Institute rRt 2 Four Oaks NC
Gibson Celester custdn County Dept Social Servs rFour Oaks NC
Gibson Celester Jr mtcemn County Mtce Dept rFour Oaks NC
Gibson Harold D & Ruth M; ofc mgr Carolina Packers
Gibson Maynard W & Patricia E; rep State Mtr Club h107 Hartley Dr 934-6709
Gibson Ruth M Mrs ofc sec Carolina Packers
Giddens R M h214 Woodcrest Av
Gilbert Ila clk Efird's rRt 1 Four Oaks NC
Gilbert Jonie waitress Williams Bakery & Grill rRt 2 Bx 37
Gilbert Junior & Joanie; meat ctr Piggly Wiggly rRt 2

SMITHFIELD AUTO & MOBILE HOME SALES, Inc.
JOSEPH H. (TOMMY) ALLEN, SR.
Tels. 934-6594 and 934-5492
HIGHWAY 70 WEST P.O. BOX 1491
SMITHFIELD (27577)

L. H.
HALL
METAL
WORKS

BIRD
& SON

Roofing
and
Sheet
Metal
Work

401
S. 6th St.

TEL.
934-2737

SMITHFIELD
N.C. 27577

The Smithfield Herald
Your County Newspaper
PUBLISHED EVERY TUESDAY AND FRIDAY
125 S. 4th St. P.O. Box 1417 Smithfield, N.C. (27577) Tel. 934-2176

Gilbert Rosa W Mrs retd h308 Dixie Dr (SEL) 965-2776
Gilbert W Lloyd & Christine; retd h823 Vermont St 934-8396
Giles G Maybelle div mgr Rose's
Giles Geo R & Lena E; mech eng Sylvania h106 Longview Dr
Gillett Robt & Shirley; emp Sylvania h403 E Pecan Dr (SEL)
Gillett Shirley Mrs emp Sylvania h403 E Pecan Dr (SEL)
Gillie Cathelene grill mgr Catch Me Eye Amoco
Gillie Frank H & Kathleen; eng Fieldcrest h202 W Elm Dr 934-3655
Gillie Richd emp K R Edwards Leaf Tob r202 W Elm Dr
Gillman Dalbert G & Sylvia; retd h102 Britt St 934-2655
Gilmore Eva Rev h803e W Preston St (SEL) 965-6184
Gilmore Gene mech Sfield Farm Equip r525 N 7th St
Gilmore Harvey & Ola S; retd h1013 E Hancock St
Gilmore Joyce mach opr Shelda's Interiors r1013 Hancock St
Gilmore Kitty Mrs retd r525 N 7th St
Gilmore Linda h2248 Kay Dr
Gilmore Martha Mrs emp Burl Indus h525 N 7th St
Gilmore Nelson & Joyce; alignment serv Evans Tire Center rRt 1
Gilmore R R & Jo Ann; reprmn S B T & T
Gilmore Roscoe & Bessie W; with Burl Indus h1211 North St 934-8703
Gilmore Roy & Martha; emp John Deere Tractors & Farm Equip h525 N 7th St 934-2501
Gilmore Terry & Brenda; bodymn Sfield Body Shop h513 N 4th St
Gilmore Timothy R & Linda; with Peterbilt-Southern rBooker Dairy Rd
Gilmore Wm R & Nola M; ofc sec Hd Burl Indus h102 Riverdale Cir Rt 4
Ginn Joan W Mrs ofc sec County Supt Schs
Ginn O'Neal detective County Sheriff rBx 381 Clayton NC
Givens Johnny spl dep County Sheriff rClayton NC
Glad Tidings Assembly 523 Glenn St
Glamor Shop R C Liebe Pres women's clo 105 S 3d St 934-7972
Glaser Chas tchr Sfield Jr Hi Sch
Glazier Allen M & Helen; carrier supvr Smithfield Herald Publ h1004c Wilson Mills Rd 934-3479
Glenn Constance H Mrs retd h312 N 2d St 934-8133
Glenn's Auto Seat & Top Shop (Glenn A Johnson) Rear 1230 Hwy 70 E 934-7955
Glover James meat ctr Food World rGarner NC
Glover Keith (Belltone Hearing Aid Center) rRaleigh NC
Glover Mellissa M retd h406 W Railroad St (SEL) 965-3267
Glover Sara C admn asst Johnston County Mem Nursing Center rMiddlesex NC
Godbold John C vet Willowrun Vet Hosp
Godbold Nancy library asst County Pub Library rSmithfield NC
Godfrey P H ofc wkr Pepsi-Cola
Godwin Annie Mrs h306 W Preston St (SEL) 965-8552
Godwin Beryl U Mrs cash Edwards I G A h210 Crestview Dr
Godwin Bessie A Mrs r204 S 3d St
Godwin Betsy emp Griggs Equip r306 W Preston St (SEL)
Godwin Billy lab Griggs Equip r306 W Preston St (SEL)
Godwin Billy A Rev pastor The Tabernacle rRt 1 Selma NC
Godwin Bobby & Pearlie M; mach Pilot Mills h1 Forest St (SEL) 965-8938

WARREN TRACTOR AND IMPLEMENT CO., Inc.
MF Massey Ferguson
RT. 4, BOX 46 TELEPHONE 919-934-6680
FOUR OAKS, NORTH CAROLINA (27524)

Godwin Brad Red & White Food Store (Brad T Godwin) gro 203 N Raiford St (SEL) 965-6333
Godwin Brad T & Lena G (Brad Godwin Red & White Food Store) h402 Cherry St (SEL) 965-3043
Godwin Brent & Dianne; pres Sfield Whol Bldrs Sup h909 Dixie Dr (SEL) 965-8038
Godwin Carl A & Ollie F; driver Carolina Pkrs h309 E Anderson St (SEL) 965-8339
Godwin Carolyn emp Griggs Equip r306 W Preston St (SEL)
Godwin Clifton studt r306 W Preston St (SEL)
Godwin David R reprmn S B T & T
Godwin Deborah J reg nurse Johnston Mem Hosp r305 N Sumner St (SEL)
Godwin Denise pharm Clow Drug rRt 3 (SEL)
Godwin Dewey R & Rosa B; v-pres Sfield Whol Bldrs Sup rDunn NC
Godwin Diane C treas Sfield Whol Bldrs Sub rDixie Dr
Godwin Diane E aide Johnston Mem Hosp rRt 1 Bx 56 (SEL)
Godwin Donnie guard Polk Youth Center h204 S Massey St (SEL)
Godwin Donnie R & Selma Pub Wks Dept; lab City Of Selma r310 Godwin St (SEL)
Godwin Ella Mrs h1624 Maple St 934-8969
Godwin Fairy A asmblr Sylvania r306 W Preston St (SEL)
Godwin Gerald L & Beryl U; opr Sfield Sewer Dept h210 Crestview Dr 934-5293
Godwin Gloria H Mrs emp Sylvania h110 Britt St
Godwin Grover C sys & purch dept First Citizens Bk & Tr
Godwin Harper tax collr Johnston County rKenly NC
Godwin Hazel emp K R Edwards Tob r306 W Preston St (SEL)
Godwin Helen W Mrs emp County Bd Of Educ h1102 S 2d St 934-8264
Godwin Hughie E & Thurlene L; v-pres Sfield Whol Bldrs Sup rDunn NC
Godwin J B driver Riverside Cab rHwy 301 S
Godwin J B retd r2103 Michael La
GODWIN J BRENT & Diane C; President Smithfield Wholesale Builders Supply Inc, Hwy 301 N, PO Box 951, Smithfield, NC (27577), Tel 934-6137, h909 Dixie Dr (27577), Tel 965-8038
Godwin J Douglas & Mary H; cutter Shelda's Interiors h524 S 6th St 934-4062
Godwin Jackie legal sec Mast Tew & Nall rRt 1 Selma NC
Godwin James r706 Massey St
Godwin Jane W Mrs mgr Lighting & Antiques r1981 Carolina Cir
Godwin Janie W Mrs clk Sfield Elec Sup rGoldsboro NC
Godwin Jeannette Mrs emp Cutler-Hammer r815 Martin St
Godwin Jim E slsmn Floyd C Price & Son rMicro NC
Godwin Jimmie J & Phyllis; mech Pippin Mtrs h204 Caroline Av
Godwin John H retd h315 Dundee St 934-2475
Godwin Judy clk Sfield Sewing Center rClayton NC
Godwin Kath M r200 Strickland Dr
Godwin Kathleen emp Robt W Wyman rRt 1 Selma NC
Godwin King & Eva M; lab S R Hinnant & Sons h503 W Preston St (SEL) 965-5363
Godwin Lawrence A & Carol W; serv mgr Brack Wilson Ford h9 Waddell Dr Rt 3 934-7317

JOHNSTON — LEE COMMUNITY ACTION
Executive Director — Leon J. Penny
Programs — Headstart — General Services — Housing — Home Health — Information and Referrel
Transportation — Weatherization — Handicap Cluster Training — Manpower
1102 Massey St. P.O. Drawer 711 Smithfield, N.C. (27577) 934-2145

MASTER BUILDERS and REALTY Inc.
ROUTE 3 — 934-7332 or 934-4621
SMITHFIELD, NORTH CAROLINA 27577
Real Estate — Building Contractor
Residential — Commercial Property

Godwin Leo L & Bonnie; plant mgr Coor Farm Sup Serv h528 S 6th St
Godwin Lloyd M & Mattie L; retd h200 Strickland Dr 934-8225
Godwin Marie retd h306 W Oak St (SEL) 965-2202
Godwin Mary H Mrs emp Caro Packers h524 S 6th St
Godwin Ned W & Bettie; emp Durham Research Triangle h1007 Fuller St 934-6612
Godwin Ollie F ofc mgr Crescent Louver Corp h309 E Anderson St (SEL)
Godwin Omega & Dorothy L hCottonwood St 965-5801
Godwin Oniece Mrs nurse Johnston County Nursing Home h27 Waddell Dr Rt 3
Godwin Peggy h7 Smithfield Hwy (SEL)
Godwin Ralph & Lena; retd h1107 S 3d St 934-4083
Godwin Randy emp K R Edwards Tob Co r524 S 6th St
Godwin Richd E Jr & Gloria N; carp Ernest Whitley h110 Britt St
Godwin Rolinda dietary wkr Johnston Mem Hosp r306 W Preston St (SEL)
Godwin Roy E emp City Of Selma r501 W Oak St (SEL)
Godwin Sarah clk Efird's r110 Caroline Av
Godwin Sarah J sewer Kenley's Mfg h507 W Noble St (SEL)
Godwin Sarah L Mrs h309 Shady Lane Dr 934-7884
Godwin T C Jr (T-Mart Food Store) rDunn NC
Godwin T Wallace & Sarah J; mach fxr Burl Indus h507 W Noble St (SEL) 965-8265
Godwin Thurlene L Mrs sec Sfield Whol Bldrs Sup rBx 350 Dunn NC
Godwin Tillie A lpn Johnston Mem Hosp rRt 3 Bx 501 Four Oaks N C
Godwin W Luther & Sarah D; slsmn Denning-Westbrook Oil h108 Caroline Av 934-8394
Godwin Wm (Jerry's Tavern) rRt 1 (SEL)
Godwin Wm Jr & Dorothy; mgr Selma Jwlry & Mus h310 Godwin St (SEL) 965-3244
Godwin Wm H storemn Brad Godwin Red & White Food Store
Godwin Wm L & Sarah E; retd h110 Caroline Av W 934-8394
Godwin Wm M & Lois F; retd h33 Waddell Dr Rt 3 934-4234
Godwin Willie & Bernice; truck driver Barnes Truck Line h505 West St (SEL) 965-8395
Goff Nannie V emp Child Care h1004 W Oak St (SEL) 965-6169
Gold Leaf Warehouse (Roy A And Roy A Pearce Jr) tob whse 435a Market St 934-4545
Golden Corral Alton K Carter Mgr restr 1319 Selma Rd Rt 3
Golden Years Social Center Dianne Heritage Dir 710 North St 934-6066
Goldstein Bernard B & Sue; emp Gold-Chem h401 Hillcrest Dr 934-3416
Goldstein Sue Mrs emp Gold-Chem h401 Hillcrest Dr
Goldstien Jose & Edith; retd h47 White Oak Dr 934-7659
Gondek Robt L & Christine M; personnel mgr Jerold Corp h209 Longview Dr 934-2316
Gondek Robt S studt r209 Longview Dr
Gonzalez Jewell J ofc sec First Citizens Bk & Trust rKenly NC
Gonzalez Joel J ofc sec First Citizens Bk & Tr rRt 1 Bx 57c Kenly NC
Good Will Club Mrs Margt S Tucker Mgr 206 River Rd (SEL)

Holiday Inn®
SMITHFIELD-SELMA, N.C. (27577)
I-95 and 70-A Tel. 965-3771

Gooding David & Brenda; asst mgr Wood's Discount Store h307 N 5th St 934-6937
Goodman Jesse S III admn asst Selma Community Development Dept
Goodman Susan tech Willowrun Vet Hosp rRt 2 (Sfield)
Goodwin Robt T Rev & Patricia W; assoc pastor First Bapt Ch h215k W Davis St 934-7923
Goolsby Claude R & Nancy M; dispr Aaron Smith Trucking h707 1st Av (SEL) 965-2548
Goolsby Nancy delicatessen mgr Food World r707 1st Av (SEL)
Gorden Irene clk Fabric Center
Gordon Charles meat mgr A & P rBuffaw Rd
Gordon Dorsey C lpn Johnston Mem Hosp h105 W Holdi) ; St
Gordon Harold & Jo Ann; emp Johnston County Farm Bur h615 White St (SEL) 965-2331
Gordon Irene smstrs Ideal Clns & Lndry rRt 2
Gordon Jimmy S & Louise N; mgr Winn-Dixie h322 Pinecrest St Rt 3 934-3427
Gordon Jo Ann asst Sfield Chiropractic Clinic r615 White St (SEL)
Gordon Lehman & Sandra; mgr Big Star h102 Pace St
Gordon Louise hlpr Pumpkin Patch Nursery rRt 3 Bx 322
Gordon Mary A nurse Johnston Mem Hosp rRt 2 Clayton NC
Gordon Nancy N admn dept Johnston Mem Hosp rRt 3 Bx 477
Gossett J F & Ethel; retd h305 Shady Lane Dr
GOVERNMENT OFFICES (See United States Government)
Gower Ann F Mrs sec Associated Surveys h1109 Forbes Dr
Gower Billy W & Ann F; slsmn Guy C Lee Mfg h1109 Forbes Dr 934-5810
Gower D Hubert & Jewel P; sec-treas Sfield Mtr Parts h720 Chestnut Dr 934-7459
Gower Joseph W & Lettie; retd h806 S 6th St
Gower Margie P aide Johnston Mem Hosp rRt 3 Bx 8
Gower Ophelia Mrs slswn Belk's rRt 3 Selma NC
Gower Wilbert A mech Brack Wilson Ford rRt 3
Grady Edw S & Eloise M; retd h111 Bridge St 934-8056
Grady Gary pntr County Bd Educ r507 E Davis St
Grady James & Selma L; retd h507 E Davis St 934-8536
Grady Paul E retd h508 Dundee St
Grady W D & Faye; retd h116 Whitley Dr 934-5575
Graham Annie Mae Mrs maid h911 West St
Graham Bina Mrs retd h817 Martin St 934-4882
Graham Charles studt r511 Bridge St
Graham Glenn A emp Johnston County r511 Bridge St
Graham Hubert & Gloria; taxi-cab driver h812 2d Av 934-6070
Graham Jake & Ruth R; retd h803 S Massey St (SEL)
Graham Lee slsmn Buie Mtrs rFour Oaks NC
Graham Lizzie Mrs retd h828 Ward St
Graham Mary maid r828 Ward St
Graham Vassie Mrs h1104 Furlonge Dr 934-8800
Grant Glenwood W with Pepsi-Cola rRt 1
Grant Nannie J Mrs retd h804 N Pollock St (SEL) 965-2826
Grantham David J & Nettie S h34 Peeden Rd 934-2497
Grantham Eddie & Effie; jan First Citizens Bk & Tr rPine St
Grantham Eva M Mrs retd h719 East St 934-5319
Grantham Jackie aide Johnston Mem Hosp
Grantham Jane T Mrs eng clk C T & T rRt 1 Bx 139 Four Oaks NC
Grantham Joe M & Annie H; retd h103 E Parker St 934-2609

Grantham N B Realty Co Norman B Grantham Realtor 212 Bridge St 934-8037
Grantham Nettie S Mrs hsekpr County Dept Social Servs h34 Peeden Rd
Grantham Norman B & Hilda P; realtor N B Grahtham Realty Co h214 Meadowbrook Dr 934-8019
Grantham Norman B Jr & Mary E; dentist 710 Wilkins St h225 Meadowbrook Dr 934-8549
Grantham Romie L & Ruth M; prin Clayton Elem Sch h116 S 5th St 934-8516
Grantham Ronnie h2231 Kay Dr
Grantham Ronnie E orderly Johnston Mem Hosp r719 East St
Grantham Wm E & Effie; jan First Citizens Bk & Trust h401 Pine St (PA) 934-2504
Granthani Adrienne J tchrs aide Durham City Sch r116 S 5th St
Granthani Ruth M Mrs tchr Cooper Jr Hi Sch h116 S 5th St
Graves Billy mgr Family Dollar Store rMeadow Apts
Graves Mae cook White Swan Restr rRt 1
Gray Alma E Mrs retd r304 Woodall St
Gray Faye cash Hardee's
Gray Sylvia bkpr Food World rRt 1
Gray Thos W & Betty; bench reprmn Harold's TV Serv rRt 3 Four Oaks N C
Great Southern Finance T M Spence Mgr 109 N Raiford St (SEL) 965-2314
GREAT SOUTHERN LIFE INSURANCE CO Nolan L Hinson General Agent, Life And Health Insurance, 111 N 2d St, PO Box 441 (Sfield; 27577), Tels 934-0947, Res 934-5667
GREATER SMITHFIELD-SELMA AREA CHAMBER OF COMMERCE INC, Ronnie D Stephenson Executive Vice-President, Municipal Bldg 116 S 4th St, PO Box 467 (Sfield; 27577), Tel 934-8220 (See Index To Advertisers)
Green See Also Greene
Green Alice N Mrs retd h2 S Church St (SEL)
Green Gail G Mrs emp Green's Jwlrs h308 S Rodgers Dr
Green James W Jr sec-treas Green's Jwlrs h308 S Rodgers Dr 934-3326
Green Jimmy emp City Of Sfield h506 S 4th St
Green Larry J & Nancy; anesthetist Kenansville Duplin Genl Hosp h1015 Walnut Dr 934-6159
Green Marguerite P Mrs slswn Jewel Box rRt 1 Selma NC
Green Nancy radiologist Smithfield Radiologists r1213 S 1st St
Green Pauline J Mrs div mgr Rose's h1004 W Anderson St (SEL) 965-8227
Green Pearl P Mrs retd h2 S Center St (SEL) 965-3116
Green Randall & Phyllis; mgr Mack's Variety Store
Green Ronald N & Sue B; elec splst Cutler-Hammer h208 N Green St (SEL) 965-2476
Green Rosa h704 Johnston St
Green Sue B Mrs emp Jerrold Mfg h208 N Green St (SEL)
Green Tony asst mgr Food World
Green's Jewelers Inc James W Green Jr Sec-Treas 318 Market St 934-5006
Greene See Also Green
Greene Christine h610c Ray St (SEL)
Greene Jessie L retd r308 Godwin St (SEL)
Greene Jimmy D emp Town Of Sfield rForbes Dr
Greene Shelby T Mrs admn ofcr County Dept Social Servs rRt 1 (SEL)
Greene Wm O slsmn Coble Dairy Products rClayton NC
Greenwood Carroll G & Pamela G; emp Data Genl h303 Mc Cullers St 934-3732
Greenwood Cemetery 600 W Elizabeth St (SEL)

Oldsmobile
Have one built for you.
SMITHFIELD, N.C. (27577)
PIPPIN MOTORS, Inc.
YOUR WHATEVER-IT-TAKES CAR & TRUCK CO.
AMC Tel. 934-2184 Jeep Products from American Motors
GMC TRUCK & COACH
Cadillac
304 FAREWAY MART

Charles I Parrish Charles I Parrish Jr
BINGHAM & PARRISH INSURANCE
Agency Inc.
Service Plus Savings
210 Bridge St., Smithfield, N.C. 27577 Tel. 934-5131
PROFESSIONAL INSURANCE AGENTS PIA

Greenwood Pamela G Mrs ofc mgr Alert Cable TV h303 Mc Cullers St
Gregory Eunice L Mrs mgr Gregory's r601 S 4th St
Gregory J Ed Jr & Eunice L (Gregory's) h601 S 4th St 934-2077
Gregory Ryland H & Viola; retd h414 S 3d St 934-8233
Gregory's (J Ed Gregory Jr) gift shop 115 S 3d St 934-8484
Grey Susan S emp Johnston County Indus h102 W Davis St 934-2001
Greyhound Lines East Malcolm B Culbreth Jr Agt 711 Market St
Grice Barbara ofc sec Medlin Prntg rRt 2
Grice Bertie retd h606 N Webb St (SEL) 965-8710
Grice Clara H Mrs retd h422 Brogden Rd
Grice Earl & Della J; emp Swift & Co r103 E Noble St (SEL)
Grice Leon & Ethel h422 Brogden Rd 934-7324
Grice Ruby cook Howard Johnson's Restr rSelma NC
Grice Rudolph & Minnie C; mech Brake & Equip rKenly NC
Grice Sally r1105 W Waddell St (SEL)
Grice Stacy slsmn Coble Dairy Products rRt 2 Four Oaks NC
Grier Floy E Mrs retd h405 S 2d St 934-8347
Griffin Geo E retd r1013 S Pollock St (SEL)
Griffin Jacquelyn serv rep US Social Security Admn rChinquapin NC
Griffin James & Marilyn h709 S 2d St
Griffin James H & Ruth H; dist conservationist US Dept Agrl h1114 Walnut Dr 934-7462
Griffin Katie B Mrs retd r701 Wilson Mills Rd
Griffin Lillie M h805 3d Av
Griffin Marilyn L reg nurse Johnston Mem Hosp r709a 2d St
Griffin Nola retd h3 W Oak St (SEL) 965-8351
Griffin Raleigh H & Mary H; retd h301 N Green St (SEL) 965-8954
Griffin Rossie S Mrs h803 3d Av
Griffin Roy E & Sarah; installer repr C T & T rRt 1 Bx 68-9
Griffin Ruth H Mrs coordinator County Bd Educ r1114 S Walnut Dr
Griffin Wade N sls mgr Drillers Serv r300 S Rodgers Dr
Griffin Walter L hlpr Stanley Seed Store r805 3d Av
Griffin Wm hsekpg dept Johnston Mem Hosp
Griffis Emma Mrs retd r904 W Anderson St (SEL)
Griffis Lenora retd h112 S 5th St
Griffis Nola retd h3 W Oak St (SEL) 965-8351
Grigg Clyde E & Ruth N; parts mgr Hyatt Chrysler-Plymouth h617 S 4th St 934-8759
Grigg Clyde L & Judy; sr aud First Citizens Bk & Tr h204 Whitley Dr
Griggs Equipment Inc Jack E Holt Genl Mgr sch furn mfrs end W Anderson St (SEL) 965-2467
Grimes Benj F & Ruth H; exec dir Sfield Housing Authority h106 W Rose St 934-8607
Grimes Diane Mrs nurse County Health Dept rKenly NC
Grimes Diane Mrs (Diane's Hair Styling) r102 E Heath Av
Grimes Inez G Mrs retd h117 W Riverside Dr 934-2292
Grimes Joseph L & Doris C; pub relationsmn N C Veterinary Med Assoc h112 Johnston St 934-7130
Grimes Linwood E & Diane; central ofc repr C T & T h102 E Heath Av 934-2880
Grimes Lura L nurse Johnston Mem Hosp h914 Crescent Dr
Grimes Ruth H Mrs transcribing typ County Dept Social Servs r106 W Rose St

GRIMES WARREN L & Genie T; President Trash Collection Service, 610 Powell St, PO Box 182 (Sfield; 27577), Tels 934-2532 And 934-7660, h710 S 2d St (27577), Tel 934-7660
Grimes Wm G & Lura L; pres Carolina Mtr Stores h914 Crescent Dr 934-4435
Grimmer Louise Mrs clk Village Shoppe r408 N 4th St
Grimmer Martha L Mrs clk Village Shop h408 N 4th St
Grimmer W Dennis & Martha L; retd h408 N 4th St 934-3819
Grimsle Maude Mrs h1615 Maple St 934-3860
Griner Esther H Mrs bkpr Brack Wilson Ford rRt 3
Grines Carolyn cash Food World
Gringo Inc Al Smith Pres Billy Pope V-Pres Paul Mattox Sec-Treas (clo) 328 Market St 934-8695
Grisanti Connie B Mrs bkpr Smithfield Wholesale Bldrs Sup h1105 Walnut Dr
Grisanti Joseph P Jr & Connie; computer dept Fieldcrest Indus h1105 Walnut Dr 934-4546
Griswold Carrie retd h605b Caswell St 934-8988
Griswold Ernest r605 N Sumner St Rt 1 (SEL)
Griswold Maude P Mrs retd h605 N Sumner St Rt 1 (SEL) 965-3916
Griswold Wm & Linda h1005 Vermont St 934-3909
Gross Paul ofcr State Probation & Parole Ofc r608 Winston Cir (SEL)
Groves Alva M h1013 Furlonge Dr
Groves Conrad emp Jesse Jones Meat r1013 Furlonge Dr
Groves Sarah W sec-treas Master Wall & Bldrs r116 W Davis S
Grubb Johnny servmn C & F Pest Control h504 Chestnut St (SEL)
Gruver Donald E & Lydda B; acct Shallcross h1117 Walnut Dr 934-6321
Gryder Carolyn W nurse Johnston Mem Hosp rClayton NC
Guaranteed Auto Parts (A Duncan Fitzgerald) 206 N Raiford St (SEL) 965-6633
Guin Arlan D & Rebecca A (B&G Am Sta) rRt 3 Four Oaks NC
Guin Rebecca L Mrs (Becky's Restr) rRt 3 Four Oaks NC
Guin Sarah clk Byrd's Handy-Pak rFour Oaks NC
Guitnan Gary h306b S 4th St
Gulf Oil Corp H Shelton Castleberry Distr 931 Selma Rd Rt 3 934-4141
Gulley Helen r303 Hospital Rd
Gunter Agnes retd h414 S 2d St 934-7506
Gupton Edith tech Johnston Mem Hosp h500 S Ethel St (SEL)
Gupton Howard & Marie L; inventory supt State Hwy Comn h901 Raleigh Rd 934-7992
Gupton Lou G Mrs emp Sylvania h111 Hill St Rt 4
Gupton Perry Jr & Lou G; emp Burl Indus h111 Hill St Rt 4 934-4039
Gurganus C L Insurance & Realty 209 S 3d St 934-7655
Gurganus Claudius L & Mable (C L Gurganus Ins Agcy) h1001 Chestnut Dr 934-3362
Gurganus Mable B Mrs dir of nursing Johnston Mem Hosp h1001 Chestnut Dr
Gurkin Edw M & Dorothy B; sht mtl wkr 802 Walnut St (SEL) h802 Walnut St (SEL) 965-8586
Gurkin Michl M & Linda C; emp Overton's h706 W Elizabeth St (SEL) 965-8085
Gurkin Romulus H spl serv supvr County Council On Aging h300 Powell St 934-7235
Gurkin Upholestry (Romulus H Gurkin) 300 Powell St 934-7235
Gurley Alton R & Jean O (Gurley's Wheel Alignment & Brake Serv) rPrinceton NC
Gurley Christina proof opr First Citizens Bk & Trust rRt 2 (Sfield)
Gurley Eliz h602 Tower St (SEL)
Gurley Eliz Mrs emp Fieldcrest Mills h18 Peeden Rd
Gurley Elsie O Mrs bkpr Carolina Mtr Stores rRt 1 Princeton NC

SOUTHERN REALTY
REALTOR®
RESIDENTIAL — COMMERCIAL — INDUSTRIAL — SALES
PROPERTY MANAGEMENT — APPRAISALS
CHARLES E. HESTER, REALTOR
P.O. Box 121, Hwy. 301 South, Selma, N.C. (27576) Phone 965-9744 - 965-2667 Home 965-6488

Gurley Ernest & Virginia; emp Forbes Mtr h14 Smithfield Hwy (SEL) 965-5403
Gurley James A Jr reg nurse Johnston Mem Hosp rRt 1 Princeton NC
Gurley Lonnie & Eliz; driver Gurley's Inc h18 Peeden Rd 934-5268
Gurley Milling Co Of Selma Nc Inc Raymond G Gurley Pres Raymond G Gurley Jr V-Pres 307 E Preston St (SEL) Floor 965-2303
Gurley Peggy clk Efird's rRt 2
Gurley R G Rev pastor Brietz Meth Ch
Gurley R Gardner & Eloise; pres Gurley Milling h607 N Pollock St (SEL) 965-3226
Gurley Raymond G Jr & Judy A; v-pres Gurley Milling h908 Dixie Dr (SEL) 965-8936
Gurley's Wheel Alignment & Brake Service (Alton R Gurley) Hwy 301 S 934-7209
Guy Pansy nurse County Health Dept rSelma N C
H & R Block Mike Todd Mgr tax serv 212 Bridge St 934-3776
Haas H R & Doris; mgr Colonial Pipe Line h805 S 2d St 934-7033
Hadsell Cathy Mrs waitress The Sandwich Shop h20 W Edgerton St Rt 3
Hadsell Richd & Cathy; emp Hadsell Plmb h20 W Edgerton St Rt 3 934-7043
Hagans Blonie Mae waitress h307 E Watson St (SEL) 965-2639
Hagins Beverly studt r901 Fuller St
Hagins Bruce emp Fieldcrest r901 Fuller St
Hair Carl linemn Sfield Light & Water Dept rDevils Race Track Rd
Hair Delton retd r409 E Waddell St (SEL)
Hair Fashions (Mrs Mary J Hill) 112 E Heath Av 934-4201
Hair International (Charles Chappell) 810 Market St
Hairr John W h1610 Dail St
Hale Clara Mrs retd h803a W Preston St (SEL) 965-8625
Hales Barbara legal sec Knox V Jenkins Jr rRt 2 Selman NC
Hales Glenda dir County Supt Schs rWilson Mills Rd
Hales Jimmie mach opr A S M Corp rRt 2 Kenly NC
Hales Johnnie W & Lilly M; retd h602 N 4th St 934-2264
Hales Lester M & Jane; aud First Citizens Bk & Tr
Hales Linda F asst mgr Safeway Finance rPine Level NC
Hall Adelle Mrs retd h807e W Preston St (SEL)
Hall Alberts H & Gladys hThree O One Trailer Pk Lot 16 934-5242
Hall Alex & Hester C; retd h30 Waddell Dr Rt 3 934-8414
Hall Alice Mrs retd h813 N Pollock St (SEL) 965-2320
Hall Atbel emp Selma Dry Clns r406 N Massey St (SEL)
Hall Billy delmn Carolina Mtr Stores
Hall Doris Mrs (Hall's Furn Outlet) rErwin NC
Hall Emmanuel & Edna; ptrn mkr Jerold Inc h520 S 5th St 934-6164
Hall Ethel Mrs clk Ideal Clns & Lndy r406 N Massey St (SEL)
Hall J E with Pepsi-Cola
Hall J R & Ida h710 Walnut St (SEL)
Hall James P & Jennier; emp Norwich Mills h1107 E Hancock St
Hall Janice emp Howard Johnson's Restr rFour Oaks NC
Hall Jerry L & Sarah; emp Jerry's Carpet Cln h100 Phillips St 934-6078

HALL L H METAL WORKS

(Louis H Hall Jr And Lillie Hall), Contractors, Sheet Metal Work, Roofing-Guttering, 401 S 6th St (Sfield; 27577) Tel 934-2737 (See Index To Advertisers)

Hall Leonard & Doris (Hall's Furn Outlet) rErwin NC
Hall Lillie M Mrs (L H Hall Mtl Wks) h404 Holt St 934-2668
Hall Lillie M Mrs spnr Burl Indus h1104 North St
Hall Louis H Jr & Gail C (L H Hall Mtl Wks) h109 W Caroline Av 934-8997
Hall Martha B Mrs retd h807 W Anderson St (SEL) 965-2489
Hall May retd r1005 W Waddell St (SEL)
Hall Pearlie M r303 Hospital Rd
Hall Robt H truck driver Strickland Lbr & Bldg Sup rRt 2 Bx 305 Clayton NC
Hall Roger L & Donna M; electronics tech Sylvania h204 Shady Lane Dr 934-3711
Hall Sadie N emp Farmer's Mkt h401 N 11th St 934-6347
Halloman Sally (Unisex Style Salon)
Halloman Wanda ofc sec N C Butane Gas rPine Level NC
Halls Furniture Outlet (Leonard & Mrs Doris Hall) 833 Truck La 934-7557
Ham See Also Hamm
Ham Dale W & Hazel M (Rex Shoe Store & Shoe Repr) h1006 Crescent Dr 934-3760
Ham Dennis D & Nancy; emp Square D h1007 Vermont St 934-6306
Ham Hazel M Mrs with Rex Shoe Store & Shoe Repr r1006 Crescent Dr
Ham Nancy Mrs clk County Tax Supvr h1007 Vermont St
Hamilton Avis & Joyce C; emp Shallcross Mfg h1004 S 1st St 934-7991
Hamilton Beatrice A Mrs (Village Shoppe) rHolt Lake NC
Hamilton Beatrice E Mrs maid h1002 Harris St 934-8426
Hamilton Bennie A emp Sfield Salvage r211 Stancil St
Hamilton Beulah M Mrs h414 N 2d St 934-3384
Hamilton Body & Paint Shop (Joseph T Hamilton) 111 Raleigh Rd 934-3166
Hamilton Burkett B & Betty C; retd h217 E Davis St 934-2861
Hamilton C Dixon & Aldona W; supvr County Bd Educ Sch h202 Wilson Mills Rd 934-8217
Hamilton Carl D & Margt L; distr Miller Beer h311 S 5th St 934-7847
Hamilton Cecil & Betty (B & T Elec Contrs) h110 Wilson Mills Rd 934-6578
Hamilton Charles E & Kathleen; asst mgr Village Shoppe h116 W Parker St 934-0335
Hamilton Chester & Myrtle (Leisure Lounge) h105 Holland Dr Rt 3 934-8519
Hamilton Chester carp County Bd Educ
Hamilton Delores P Mrs ofc sec Dr Kaissar S Ibrahim r210 S 6th St
Hamilton Dixon (Westfield Trailer Ct)
Hamilton Donald E & Phyllis A; logger h301 Poole Dr (SEL) 965-6179
Hamilton Durwood A & Cynthia; mech State Dept Trans hBooker Dairy Rd Rt 3 934-6338
Hamilton Faye R r823 S 5th St
Hamilton Flossie Mrs retd h823 S 5th St 934-4425
Hamilton Fredk W & Elaine; electn James Jones Elec Serv r110 Wilson Mills Rd
Hamilton Hoyt L & Beatrice A (Village Shoppe) rDogwood La
Hamilton J Henry & Wilma F; slsmn Talton Appl rPine Level NC
Hamilton James emp Town Pub Wks Dept
Hamilton James & Linda; emp Sylvania h208 Wilson Mills Rd
Hamilton James E carp r1002 Harris St 934-8426

HOWARD JOHNSON'S motor lodge
The Flavor of America
I-95 and U.S. 70
SMITHFIELD, N.C. (27577)
Tel. (919) 934-7176

Hamilton Jessie & Emma M; lab Sfield St & San Dept h1211 Harris St 934-8030
Hamilton Johnny & Mildred; mech Hertz Rental Equip h206a Wilson Mills Rd 936-6059
Hamilton Joseph L (Hamilton's Body & Paint Shop) h211 Stancil St 934-7412
Hamilton Katie L clk Creech's Pharm h203 S 5th St 934-4219
Hamilton Leon studt r105 Holland Dr Rt 3
Hamilton Linda H clk Creech Drug r208 Wilson Mills Rd
Hamilton Mable W Mrs clk Parrish's Children Shop rRt 3
Hamilton Martha K Mrs farmer h105 E Davis St 934-2596
Hamilton Paula B Mrs v-pres Buie Mtrs rCharlotte NC
Hamilton Quilla P retd r203 S 5th St
Hamilton Randall tchr Sfield Jr Hi Sch
Hamilton Robt E & Lillian M; guard Central Prison h410 Powell St 934-3267
Hamilton Troy R surveyor aide Ragsdale Eng rRt 1 Garner NC
Hamilton Wm & Mary C; emp Griggs Equip h808 S 5th St 934-6262
Hamlett Dorothy A & Dorothy A; merchant Sky City h313 S 5th St 934-6451
Hamlett Dorothy A lpn Johnston Mem Hosp h313 S 5th St
Hamm See Also Ham
Hampton Diane Mrs emp Overton h702 Old Depot Rd Rt 2
Hampton Elijah driver Whitley Whol Gro rRt 3 Benson N C
Hampton Roy & Diane; emp K R Edwards Tob h702 Old Depot Rd Rt 2 934-8426
Hancock Apartments 404 E Hancock St
HANDY ANDY ECONOMY PRODUCTS CENTER (Bruce Johnson), Discount Prices On Basic Building Needs, 8:00 AM To 5:30 PM, Saturday 8:00 AM To 1:00 PM, Hwy 70 A, Rt 3, Box 447H (Sfield; 27577), Tel 965-6405
Hanna Judith D h1201 Crescent Dr 934-6602
Hanna Sallie J spl tchr Sfield-Sel Sr Hi Sch
Hanna Wm R phys Johnston Mem Hosp h909d S 2d St 934-6412
Hannon Michl E & Hilda A; emp CP&L h218 Whitley Dr 934-3462
Hansley J Hugh hlpr Hansley Elec Serv r115 Castle Dr
Hansley Jacob & Clara L (Hansley's Elec Serv) h115 Castle Dr 934-7727
Hansley Sherry ofc sec Sfield Carpet Outlet r115 Castle Dr
Hansley's Electrical Service (Jacob Hansley) 115 Castle Dr 934-7727
Hardee Annie med asst Dr Devendra Sharma rRt 2 Bx 287d
Hardee Danny studt r206 S Rodgers Dr
Hardee Deborah G studt r411 Woodall St
Hardee Faye A sys & purch dept First Citizens Bk & Tr r411 Woodall St
Hardee Fred D & Lola P; engr h514 Dundee St
Hardee Larry & Anna L; mgr Coble Dairy Products rRt 2
Hardee Leon A linemn Smithfield Light & Water Dept r411 Woodall St
Hardee Leon E & Ada F; retd h411 Woodall St 934-2728
Hardee Pope bkpr County Supt Schs r209a West Davis St
Hardee Ronald & Angela G; emp Cutter's Labys h206 S Rodgers Dr 934-5155
Hardee Thaddeus E ofc sec Jordan Mtr r411 Woodall St
Hardee's Charco-Broiled Hamburger Buddy Stewart Mgr restr 820 Truck La 934-5401

Hardee's No 2 Paul T O'Brien Mgr restr 829 Raleigh Rd 934-6847
Hardie Gayle Mrs tchr Johnston County Bd Educ h104 N Roderick Dr 934-6323
Hardie Robt tchr Johnston County Bd Of Educ h308 Canterbury Rd Apt 4
Hardison Thos B & Nelva; clk P O rRt 2 Bx 366 Princeton N C
Hargett Georgia A Mrs h808 Old Depot Rd Rt 2
Hargett John S orcerly Johnston Mem Hosp r808 Old Depot Rd Rt 2
Hargett John S emp Johnston Mem Hosp r315 Ash St
Hargis Cathy Mrs clk-typ County Health Dept rRt 1 Bx 123a
Hargis Lynwood E & Teresa; auto body tech h420 Dixie Dr (SEL) 965-6371
Harlee Christabelle tchr South Sfield Primary Sch
Harlis Mary h803d W Preston St (SEL) 965-5682
Harold's TV Service (Harold B Lee) 103 Angier Rd 934-7662
Harper Ada driver Selma Cab r708 Wood St (SEL)
Harper Allen S & Jean; probation ofcr h303 Hillcrest Dr 934-7646
Harper Jean Mrs tchr Sfield Elem Sch h303 Hillcrest Dr
Harper Jerry C & Hilda; carp h527 N 7th St 934-6315
Harper Leon F & Ada J; retd h708 Wood St (SEL) 965-5602
Harper Terry stock clk Rose's
Harper Willis & Mae A; 2d carding mn Eastern Mfg h910 W Noble St (SEL) 965-5583
Harrell Chas & Pearl; retd h120 Strickland Dr 934-2556
Harrell Jackie Mrs nurse County Health Dept h205 Whitley Dr
Harrell Wm J & Jackie; dist conservationist US Dept Agrl h205 Whitley Dr
Harrington John A & Betty; atndt Massengill Union 76 Serv Sta rFour Oaks NC
Harris Anna L Mrs emp Shallcross h1016 Cherry St
Harris Appliance Sales & Service (Tom Harris) 112 W Waddell St (SEL) 965-2242
Harris C Thos & Pat B (Harris Appliance Sls & Serv) h801 W Waddell St (SEL) 965-5679
Harris Connie M instr Johnston Tech Institute rRt 1 Bailey NC
Harris Doug studt r210 Hillside Dr
Harris Elroy & Eliz; retd h25 Dail St
Harris Frank H & Rose T; mgr Cabt Mkrs h609 S 2d St 934-4559
Harris Gaybella emp Selma Elem Sch rBx 484 Wendell NC
Harris H Randall & Anna L; driver FCX h1016 Cherry St 934-7298
Harris Hubert USA r528 S 5th St
Harris Johnny A delmn Hooks & Layne Tire h510 S 2d St
Harris Paul A & Eliz B; emp Sylvania h210 Hillside Dr 934-3465
Harris Paul J & Rachel R; retd h508 W Railroad St (SEL) 965-2403
Harris Rachel R Mrs emp Eastern Mfg h508 W Railroad St (SEL)
Harris Thelma M librn asst Johnston Tech Institute h715 S 3d St Apt 7 934-6768
Harris Virginia L Mrs sec Town Manager h813 Vermont St 934-8007
Harrison Carleton supvr Amerigas rRaleigh Rd
Harrison Chapel Church 711 S Raiford St (SEL)
Harrison Delores cosmetologist Clow Drug r606 Raleigh Rd
Harrison Richd B High School Benny L Williams Prin 605 W Noble St (SEL) Cor S Green 965-8971
Harrold J Ted slsmn Taylor Coal & Oil rBenson N C
Hart Geo E estimator Langley Constn rGoldsboro NC
Hartley Clara T emp Cutter Lab h308a Dundee St
Hartley Donald & Pat h216b Holt St
Hartley Gladys teletypist Social Security Admn
Hartley Gladys P Mrs asst County Tax Supvr r508 N Raiford St (SEL)
Hartley Mary r303 Hospital Rd
Hartley Reginald K & Clara L; driver State Hwy Comn h308 Dundee St

Hartley Rexford W & Gladys P; genl mgr Pippin Mtrs r508 N Raiford St (SEL)
Hartley Roby B & Mearl H; truck driver State Dept Trans h107 Pinecrest St Rt 3 934-8958
Hartley Roby B & Clara T; retd h308a Dundee St 934-8539
Hartley Stanley (The Record Rack) rGoldsboro NC
HARTLEY WILLIAM G Executive Vice-President And Secretary First Federal Savings & Loan Association, 204 N 2d St (Sfield; 27577), Tel 934-3133, h801 N Pollock St, Selma, NC, Tel 965-6774 (See Index To Advertisers)
Harvester Charles T instr Johnston Tech Institute rBurlington NC
Harvey Scott opr Smithfield Sewer Dept
Hassell Ruth emp Selma Elem Sch rWilmington NC
Hasting Abe & Lizzie H; retd h706 S Webb St (SEL) 965-2931
Haswell Brenda C aide Johnston Mem Hosp r311 N 6th St
Hatch John G emp Johnston Tech Institute rRt 3 Bx A Four Oaks NC
Hatcher Bessie J Mrs wndr Eastern Mfg h308 Godwin St (SEL)
Hatcher Edith Mrs sec Dr Stratton R Story rWhitley Hgts
Hatcher Elbert D & Carol Jean (Hatther's Flower Shop) h905 N Sharpe St (SEL) 965-6377
Hatcher Jesse & Edith; serv mgr Pippin Mtrs rWhitley Heights
Hatcher Louise clk TG&Y Store h2003 Vermont St
Hatcher Minda B h107 E Lizzie St (SEL) 965-5150
HATCHER'S FLOWER SHOP (Elbert Hatcher), Charlie Hatcher Manager, "You Describe It, I'll Arrange It" Weddings, Parties, Or Funerals, Cut Flowers, Potted Plants Or Artificial Arrangements, 1½ Mi North Of Selma On U S Hwy 301 N (27576), Tel 965-3837
Hathaway Joseph C Rev retd h617 S 3d St 934-8234
Hathaway Marvin J wtch repr 714 S 3d St h714 S 3d St 934-2505
Hawes Charles Rev & Sheilah J; rector St Paul's Ch (EPIS) h719 S 1st St 934-4361
Hawkins Cathy slswn Belk's rFour Oaks NC
Hawley Bobby slsmn Heilig-Meyers rHwy 39 (SEL)
Hawley Jesse O counselor Johnston County Mental Health Cntr h404 N Massey St (SEL) 965-2616
Hawley Paul H & Shirley J; barber Peoples Barber Shop h402 Powell St 934-3556
Hawley Vadie retd r201 S 5th St
Hayden Realty Co (J H Wiggs) 104½ S Raiford St (SEL)
Hayes Allen R tchr Sfield-Sel Sr Hi Sch h507 N Webb St (SEL) 965-8547
Hayes Annie emp Eastern Mfg h603 Johnson St (SEL)
Hayes Ernest W & Ruth E; eng S T Wooten Constn h515 S 3d St 934-5310
Hayes Issac meat ctr Delma Johnson Self Serv rFour Oakes NC
Hayes J Marvin & Ruby; emp State h308 Shady Lane Dr 934-3580
Hayes Joseph W & Rose M (Smithfield Pawn Shop) h105 E Wilson St
Hayes Paul S h609 S 1st St 934-5620
Hayes Polie S & Eloise W; pntr Dick Williamson h507 Mill St 934-4028
Hayes Ralph E tech State Natl Guard h106 S Lakeside Dr 934-2323
Hayes Ray R emp Johnston Tech Institute rP O Bx 124 Pikeville NC
Hayes Roland retd h112 W Davis St
Hayes Rose M Mrs program asst U S D A Stabilization & Conservation Serv r105 E Wilson St
Hayes Roy L formn Roy Strickland Lbr Co rRt 2
Hayes Ruby Mrs emp Burl Indus h308 Shady Lane Dr
Hayes Shelby Mrs h715 S 3d St Apt 1
Hayes Shelby J Mrs asst v-pres-cash Branch Banking & Trust rRt 1 Selma NC

Hayes Shirley R dep County Register Of Deeds r609 S 1st St
Haynie Isadore r318 Raleigh Rd
Haywood Mary counselor State Dept Of Human Resources rRaleigh NC
Heard Brenda Mrs tchr Clayton Sch Bd h212 Brookside Dr
Heard James E & Brenda; emp State Agrl Dept h212 Brookside Dr 934-4221
Heath Allan hatcherymn Watson's Hatchery r203 Pace St
Heath Audry pharm Selma Drug rRt 2 Selma NC
Heath Danny R & Susie B; formn Precision Corp h306 N 6th St 934-6180
Heath Dorothy retd h206 N Sharpe St (SEL) 965-8508
Heath Geraldine cash Edwards I G A
Heath Ray & Geraldine M; emp J D's Mus h2108 Michael La 934-0262
Heath Ray emp Heilig-Meyers Furn rRt 1 Clayton NC
Heath Susie B Mrs (Susie's Beauty Boutique) h306 N 6th St
Heath Trevis & Teresa h708 W Elizabeth St (SEL)
Heavener Dan (Furn Salvage)
Heavner Cecil B & Glendora B (Hooks & Layne Tire) r210 Quail Rd
Heavner Charles O Jr (Smithfield Mule) r202 Church St
Heavner Danl L & Patricia B (Sfield Used Furn) h712 Vermont St 934-5410
Heavner Marie R Mrs h202 Church St 934-8015
Heavner Motor Co (Cecil B Heavner) used cars 110 N 4th St 934-6184
Heavner-Wallace Implement Co (John A Jr & Marcus H Wallace) farm mach 101 Angier Rd 934-2375
Hedman Eric M whsemn Heilig-Meyers Furn rRt 1 Selma NC

HEILIG-MEYERS CO

FRANK T CHRISMON MANAGER
SMITHFIELD'S LEADING FURNITURE DEALERS
131 S 3D ST
PO BOX 370
(SMITHFIELD; 27577)
TELEPHONE 934-2157

HEILIG-MEYERS CO

SELMA'S LEADING FURNITURE DEALER
111 N RAEFORD ST
(SELMA; 27576)
TELEPHONES 965-8126 AND 965-8127

Hellings Kathleen G clk Sfield Herald Publ r103 Castle Dr
Hellings Richd W emp Sylvania h103 Castle Dr 934-6632
Helms Beatrice R retd h603 Tower St (SEL) 965-3042
Helms Earl C & Doris F (Salvage Disposal) h1102 Walnut Dr 934-8062
Helms Ellen dental asst Dr Joseph T Earp r529b S 5th St
Helms John R & Sarah R; emp K R Edwards r410 Woodall St
Helms Mary lpn Johnston Mem Hosp rFour Oaks NC
Henderson Bradford T bkpr Rogers Constn h2005 Vermont St 934-0260
Henderson Fred Rev & Anna P; pastor Ch Of God Of Prophecy h707 King Cir (SEL) 965-5736
Henderson J Cecil & Eloise P; postmstr P O h903 S 2d St 934-2708
Henderson James C Jr & Sherry T; admn asst County Dept Social Servs h914 S 2d St 934-6933
Henderson James F Jr & Richie P; dept head Burl Indus h1005 Chestnut Dr 934-3979
Henderson Kathy typ County Dept Social Servs rRt 3 (SEL)

Henderson Pauline cafeteria wkr Rose's
Henderson Sue tchr South Sfield Primary Sch
Hennock Julia tchr County Bd Educ h308 Canterbury Rd Apt 3
Henry David studt r200 Shady Lane Dr
Henry David stock clk Super Dollar r106 Shady Lane Dr
Henry Evelyn W Mrs clk h208 W Waddell St (SEL) 965-3949
Henry Frank C & Ida J; emp Colonial Rest Home h905 W Anderson St (SEL) 965-5407
Henry Ida V Mrs emp Colonial Rest Home h905 W Anderson St (SEL)
Henry Lillie r303 Hospital Rd
Henry Maurice G & Nellie C; guard Central Prison h200 Shady Lane Dr 934-7229
Henry Pauline r303 Hospital Rd
Heritage Dianne adult day care dir County Dept Social Servs rFour Oaks NC
Hernden Calvin R r608 S 6th St
Herndon Lula S Mrs h608 S 6th St 934-5780
Herrera Toby studt r702 Howell St (SEL)
Herrera Toby (Herrera Contr) h702 Howell St (SEL) 965-6796
Herrick Roy E pres Jerold Div U S Indus
Herring Addie r303 Hospital Rd
Herring Charles atndt Johnston Mem Hosp rSelma NC
Herring D Charisse studt r301 E Griswold St (SEL)
Herring Evelyn Mrs hd cash A & P rRt 2 (SEL)
Herring Helen T Mrs ofc sec Wellons & Wellons h915 Crescent Dr
Herring Ima J & Jay; teller First Citizens Bk & Trust r1004 Raleigh Rd
Herring John D Jr & Helen T; funeral dir Underwood Funeral Home h915 Crescent Dr 934-4506
Herring Mary B studt r301 E Griswold St (SEL)
Herring Roberta tchr Sfield Jr Hi Sch
Herring Vickye W ofc sec Johnston Tech Institute rPO Bx 672 (SEL)
Herring Walton K & Bobbie J; splicer S B T & T h301 E Griswold St (SEL) 965-8942
Herrod Eva V deli clk Food World
Hester Barbara emp Selma Elem Sch r409 Griswold St (SEL)
HESTER CHARLES E & Barbetta G; Realtor Southern Realty, Hwy 301 S, PO Box 121, Selma, NC (27576), Tels 965-9744, 965-2667, h409 E Griswold St (27576), Tel 965-6488
Hester Chas E Jr studt r409 E Griswold St (SEL)
Hettie's Beauty Shop (Hettie M Smith) 304 N Green St (SEL) 965-2092
Hicks Annie M Mrs emp Belk's h112 N Sellers St (SEL)
Hicks Carlessie Mrs emp Eastern Mfg h711 W Oak St (SEL)
Hicks Ceceilia Mrs emp Jerold Corp h709 W Oak St (SEL)
Hicks Charles E & Ceceilia C; firefighter Selma Fire Dept h709 W Oak St (SEL) 965-5292
Hicks Charles O & Annie M; formn K R Edwards Leaf Tob h112 N Sellers St (SEL) 965-3867
Hicks J L with Pepsi-Cola rMicro NC
Hicks Jackie acctg clk County Finance Dept rRt 1 Bx 280h Selma NC
Hicks James E & Lilly F; emp Burl Indus h10 Nottingham Pl 934-6284
Hicks La Verne D Mrs tchr Harrison Jr Hi Sch h105 S Sumner St (SEL)
Hicks Lilly F Mrs emp Fieldcrest Mills h10 Nottingham Pl
Hicks Lucy Mrs chkr Wiggs Lndry & Clns rWilson Mills Rd
Hicks Marvin serv mech Pernell rRt 1 Four Oaks NC
Hicks Pam clk T G & Y h214 W Davis St Apt B 934-3850
Hicks Randy E studt r10 Nottingham Pl

Hicks Ronnie & Dianne W; emp Phillips Sht Mtl h705 1st Av (SEL) 965-8315
Hicks Wm E & Carlessie; retd h711 W Oak St (SEL) 965-2210
Higgins Mary S retd h505 Mill St
Higgins Mozelle B Mrs clk Ottis Higgins Fish Mkt r114 W Caroline Av
Higgins Ottis Fish Market (Ottis L Higgins) 107 N 4th St 934-2223
Higgins Ottis L & Mozelle E (Ottis Higgins Fish Mkt) h114 Caroline Av 934-7514
High Geo D & Pauline W; retd h903 E Lizzie St (SEL) 965-2008
High Jean H sec State Hwy Patrol h205 W Stevens St 934-3245
High Marcie studt r205 W Stevens St
High Mark r205 W Stevens St
Hildebrand Edna retd h306a S 4th St 934-7907
Hildebrand Miles B & Harriette B; estimator Rogers Constn h109 W Riverside Dr 934-8372
Hill Allie nurse Johnston Mem Hosp rGoldsboro NC
Hill Carolyn bus driver County Dept Social Servs rBenson NC
Hill Claude Jr & Leona E; retd h312 N 7th St 934-4422
Hill Darwin L & Sonja; truck driver Drillers Serv rRt 1
Hill David servmn Efird's Pest Control

HILL DIRECTORY COMPANY
CITY DIRECTORY
PUBLISHERS
2910 W CLAY ST
PO BOX 27546
RICHMOND, VA (23261)
TELEPHONE 804-359-6001
AUTOMOBILE AND TRUCK
OWNER LISTS
AUTOMOTIVE STATISTICS
BANK BUSINESS
DEVELOPMENT SERVICES
BANK DIRECTORIES
MOTOR VEHICLE
REGISTRATION MANUALS
POLK BUILDING
431 HOWARD ST
DETROIT, MICH (48231)

Hill Edw J mgr Blue Ribbon Coin Lndry rNewton Grove N C
Hill Estelle P retd h2257 Kay Dr 934-5874
Hill Harry & Vivian M; with Pepsi-Cola h902 W Anderson St (SEL) 965-5128
Hill James C & Kath H; buyer J E Bohannon Tob h206 E Parker St 934-2042
Hill John T & Virginia C; slsmn Automotive Parts h513 N 7th St 934-4509
Hill John T Jr studt r513 N 7th St
Hill Kathy teller First Natl Bk rRt 2 (Sfield)
Hill Mary J Mrs (Hair Fashions) h112 E Heath Av 934-4201
Hill Myrtle Mrs retd h117 Pinecrest St Rt 3 934-5847
Hill Sonja B Mrs teller First Citizens Bk & Tr rRt 2 Bx 130c
Hill Thos & Rachel W; emp Belk-Hudson h307 Woodall St 934-8001
Hill Victoria R nurse Johnston Mem Hosp rRt 3
Hill Virginia C Mrs (Virginia's Beauty Shop) r513 N 7th St
Hill Wm H & Daisy C; retd h304 N Massey St (SEL) 965-3214
Hill Willis D r303 Hospital Rd
Hill Zeb Jr & Ila D; chairmn bd Neuse Production Credit rRt 2
Hilliard Betty J emp Fieldcrest Mills h517 Crump St 934-5391
Hilliard Dennis studt r1011 Lemay St
Hilliard Harry r1108 Harris St

REALTOR®
COLONIAL REALTY
123 N. Raiford Street, Selma, N.C. (27576)
Tel. 965-5895 HOME PHONES 965-3854 - 965-2420

Hilliard June r1108 Harris St
Hilliard Laura S Mrs h1011 Lemay St 934-8078
Hilliard Martha h1108 Harris St
Hills Kathy bkpr S & H Wldg rRt 1 (Sfield)
Hills Of Neuse Memory Gardens Inc Helen G Ragsdale Pres cemetary Hwy 301 S 934-3712
Himes Herbert J & Janice R; emp Charlotte Rental Equip h200 Pace St 934-5872
Hinds Mayland & Ruby; electn Selma Elec Distr r816 S Raiford St (SEL)
Hines Alma B Mrs retd h502d E Oak St (SEL) 965-3038
Hines Benj G Jr studt r1106 S 2d St
Hines Carl W & Alene; mech Wilson Chevrolet rRt 3 (SEL)
Hines Charles studt r607 Johnston St
Hines Chester & Beulah T; grader Guy C Lee Lbr h912 3d Av
Hines Clarence B Jr & Edna M; emp Moose Lodge h913 W Anderson St (SEL) 965-3310
Hines David studt r607 Johnston St
Hines David h809 East St
Hines Donell emp Burl Indus h607 Johnston St
Hines Durwood & Pearl h204 Wilson Mills Rd
Hines Edna M Mrs (Marie's Beauty Shop) r913 W Anderson St (SEL)
Hines Glenn dishwasher Howard Johnson's Restr rFour Oaks NC
Hines Gregory & Debbie; emp Data Genl h107 Plaza Pl Apt 6
Hines James M r507 Caswell St
Hines John P & Lelia M; retd h706 N Pollock St (SEL) 965-2851
Hines Josephine Mrs fcty wkr Fieldcrest h1207 Fayetteville St 934-2038
Hines Mable retd h1021 Furlonge Dr
Hines Maland & Ruby; linemn Sel Light Dept h817 S Raiford St (SEL) 965-6295
Hines Minnie retd h706 W Railroad St (SEL)
Hines Ora M retd h705 East St 934-8600
Hines Raeford L r705 East St
Hines Retta Mrs companion r208 E Hancock St
Hines Tempie h404 E Waddell St (SEL)
Hines Yanetta r705 East St
Hinnant Braxton (Recreation Center)
Hinnant Cecil D & Linda; emp State h416 Dixie Dr (SEL) 965-8302
Hinnant Construction Co (Willard B Hinnant) 102 W Anderson St (SEL) 965-2816
Hinnant Dwight A & Julia; emp Wilson Mills h413 Dixie Dr (SEL) 965-5737
Hinnant Jane studt r704 N Webb St (SEL)
Hinnant Jill Mrs laby tech County Health Dept rRt 2 Kenly NC
Hinnant Julie studt r704 N Webb St (SEL)
Hinnant Katie cook Howard Johnson's Restr rMicro NC
Hinnant Laster cook Howard Johnson's Restr rMicro NC
Hinnant Luda B Mrs retd h916 Vermont St 934-2894

FINANCIAL SERVICES
PROVIDENT FINANCE COMPANY
$5.00 FOR EACH NEW CUSTOMER YOU
REFER TO US TO WHOM WE MAKE A LOAN
312 Market St. — Smithfield, N.C. (27577) Telephone 934-7151

AYCOCK PROPANE GAS SERVICE
BOTTLED and BULK GAS—GAS APPLIANCES
Tel. 934-2272, Res. Tel. 934-8195
Smithfield - Selma Hwy., P.O. Box 1096
Smithfield, N.C. 27577

L. H. HALL METAL WORKS

BIRD & SON

Roofing and Sheet Metal Work

401 S. 6th St.

TEL. 934-2737

SMITHFIELD N.C. 27577

The Smithfield Herald
Your County Newspaper
PUBLISHED EVERY TUESDAY AND FRIDAY
125 S. 4th St. P.O. Box 1417 Smithfield, N.C. (27577) Tel. 934-2176

Hinnant Needham H & Lossie M; 1st carding mn Eastern Mfg h1102 W Waddell St (SEL) 965-3709
Hinnant Patricia x-ray dept Johnston Mem Hosp rRt 2 Bx 274e (SEL)
Hinnant Renee teller First Citizens Bk & Tr rRt 2 Bx 296 (SEL)
Hinnant Sylvia bkpr Credit Bur Of Sfield rRt 3 (SEL)
Hinnant Vonnie M Mrs retd h826 S 5th St 934-7387
Hinnant Willard B studt r704 N Webb St (SEL)
Hinnant Willard B & Kathleen S (Hinnant Constn) h704 N Webb St (SEL) 965-2082
Hinson Jo Ann L Mrs reg nurse Johnston Mem Hosp h305 Pace St
Hinson Mary A studt r305 Pace St
Hinson Nolan L & Jo Ann L; genl agt Great Northern Life Insurance h305 Pace St 934-5667
Hinson Robt emp Johnston County Indus r305 Pace St
Hinson Walter r722 Old Depot Rd Rt 2
Hinton Annie M bus driver County Dept Social Servs rKenly NC
Hinton Barbara emp Shallcross Co r503 Holt St
Hinton Berneith tech r503 Pine St (PA)
Hinton Bobby R genl field supvr U S D A Stabilization & Conservation Serv rRt 1 Middlesex N C
Hinton Braxton B & Lucy L; spl dep County Sheriff h11 Waddell Dr Rt 3 934-8842
Hinton Edw L & Frances; emp Gurley's Inc h503 Pine St (PA)
Hinton Eula H Mrs maid h503 Holt St 934-7925
Hinton Felecia emp Tri-City Dev
Hinton Johnnie slsmn G S Tucker & Co rPine Level N C
Hinton Lou N emp Selma Elem Sch rRt 1 Bx 318 (SEL)
Hinton Luther carp Master Well & Bldrs rClayton N C
Hinton Margt chore wkr County Dept Social Servs rGarner NC
Hinton R Theron & Martha; retd h907 Walnut St (SEL) 965-3850
Hinton Sylvester dispr City Of Selma rRt 1 Selma NC
Hinton W Kenneth & Barbara; lwyr 141 N 2d St h133 Castle Dr 934-7927
Hinton Walter L asst Walter Sanders Funeral Home r702 Johnston St
Hinton Walter S prsr Howard Clns r722 Depot Rd
Hinton Willie R presser Howard Cleaners r206 S 7th St
Hobart Frances coord County Supt Schs r1009 Chestnut Dr
Hobart John D & Frances F; dean Johnston Tech Institute h1009 Chestnut Dr 934-7016
Hobbe Viola emp Selma Elem Sch rBx 1844
Hobbs Charles retd r216 N 5th St
Hobbs Harvey & Viola; carp 804 East St h804 East St 934-7173
Hobbs Ruth D nurse Johnston Mem Hosp rRt 1
Hobbs Sarah Mrs retd h709 East St
Hobbs W H h101 Malta St 934-2853
Hobbs Wm H retd h103 Malta St 934-7943

Smithfield Electric Supply Co.
Wholesalers and Distributors
412 S. 7th St., Smithfield, N.C. (27577) Tel. 934-5041 - Tel. 934-4131

MEDICAL CENTER PHARMACY
DRIVE-IN PRESCRIPTION SERVICE
J. Marshall Sasser
W. Grover Creech
Pharmacists
Conveniently Located Behind The Hospital
Telephone 934-2111

Hobgood Alfred L Jr & Rebecca L; pres K R Edwards Tob h221 Woodlawn Dr 934-2540
Hobgood Chillie S retd h405a N 10th St 934-2327
Hobgood Luther W & Ruth H (B & H Prntrs) r206 Strickland Dr
Hobgood Luther W (B & H Prntrs) h206 Strickland Dr 934-2439
Hobgood Ruth H (B & H Prntrs) r206 Strickland Dr
Hockaday Ben L & Ella; emp Health Center hGoldsboro Rd Rt 2 934-8784
Hockaday Emma E Mrs hd cook Colonial Rest Home h320 Raleigh Rd
Hockaday Larry K rGoldsboro Rd Rt 2
Hockaday M Wm & Emma E; retd h320 Raleigh Rd 934-7211
Hockaday Michl adj Welcome Finance rRt 2 Bx 120 (Sfield)
Hockaday Ruby Mrs with County Expanded Nutrition Aids rFour Oaks NC
Hocutt Donna C aide Johnston Mem Hosp rRt 1 Bx 56 Middlesex NC
Hodge Madison C & Mamie B; retd h607a S 4th St 934-8008
Hodge Molly r303 Hospital Rd
Hodges Geraldine J Mrs eligibility splst County Dept Social Servs h922 Vermont St 934-8655
Hodges Lillian Mrs retd h302 E Preston St (SEL) 965-3378
Hodges Lois genl duty nurse County Dept Social Servs
Hodges Lois B Mrs sch health wkr County Bd Educ r152 Barbour Rd Rt 3
Hodges Loomis Jr & Lois B; emp PO h152 Barbour Rd Rt 3 934-6806
Hodges Sandra tchr South Sfield Primary Sch
Hodges Wm E slsmn Brack Wilson Ford
Hoff Mike mach Carolina Tool & Mfg
Hoggard Clarence E r303 Hospital Rd
Hogue Harold (Harold Hogue's Interstate Texaco Serv) rRiver Rd
Hogue Mamie G Mrs retd h210 E Oak St (SEL) 965-3340
HOGUE'S HAROLD INTERSTATE TEXACO SERVICE (Harold Hogue), Paul Peedin Manager, Gas, Oil, Tires, Batteries, Mechanics On Duty, 24-Hour Wrecker Service, Road Service, Smithfield By-Pass, I-95 And 70-A (Selma; 27576), Tels 965-9112, Nights 965-2032
Holdel Margie Mrs emp S Sfield Elem Sch h2266 Kay Dr 934-5207
Holden Arlander & Shirley J; emp Burl Mills h822 S Raiford St (SEL) 965-2283
Holden Beatrice Mrs maid h109 Malta St 934-4546
Holden Esther C Mrs retd h803 East St 934-8352
Holden Grace S Mrs retd h1003 Vermont St 934-8674
Holder Glenn Rev & Gloria; jan First Bapt Ch h605 West St (SEL) 965-8722
Holder Ivey J dietary wkr Johnston Mem Hosp rRt 1 Bx 158 Middlesex NC
Holder James C & Virginia W; jan Smithfield Municipal Bldg rEast St (Sfield)
Holder John B emp Town Pub Wks Dept

PHILLIPS 66
DENNING — WESTBROOK OIL CO. INC.
Gasoline — Kerosene — Fuel Oil — Metered Service
L.P. GAS
205 Raleigh Rd.
Tel. 934-2266
Smithfield, N.C. 27577
Go Philgas

Century 21
SUBURBAN REAL ESTATE
We're the Neighborhood Professionals TM
Each office is independently owned and operated
00 Fareway Dr., Smithfield, N.C. (27577) Tels 934-4550 and 934-2693 Nights 934-8807 and 934-4327

JOHNSTON — LEE COMMUNITY ACTION
Executive Director — Leon J. Penny
Programs — Headstart — General Services — Housing — Home Health — Information and Referrel
Transportation — Weatherization — Handicap Cluster Training — Manpower
1102 Massey St. P.O. Drawer 711 Smithfield, N.C. (27577) 934-2145

GOODYEAR
PERRY BROS. TIRE SERVICE
INDEPENDENT GOODYEAR DEALER
GOODYEAR TIRES — GE TV
STEREO AND MAJOR APPLIANCES
512 MARKET ST. (SFIELD; 27577) PHONE 934-8123

Holder Joseph G & Nancy; USAF h700 S Webb St (SEL)
Holder Joseph H emp Johnston Tech Institute rRt 3 Bx 96 Lillington NC
Holder Larry & Dorothy; emp Champion Products h507 E Elizabeth St (SEL)
Holder Larry K asst mgr Hardee's No 2 rStanley Hwy 210
Holder Laura Mrs emp State h602 S Raiford St (SEL) 965-5868
Holder Lonnie driver Tryon Moving & Stge
Holder Nancy slswn Mack's
Holder Ransome emp Tri-City Dev rSelma NC
Holder Ranson Jr bldg contr h405 W Watson St (SEL) 965-6765
Holder Ronald atndt Kayo Oil
Holder Sarah h807 Martin St
Holder Warren & Lessie M; retd h707 S Webb St (SEL) 965-3882
Holder Willie J whsemn Royster Co
Holding Carol emp Ct Hse h521 Crump St
Holding Frank B & Ella Ann; exec v-pres First-Citizens Bk & Trust h519 Rosewood Dr 934-4445
Holding Lewis R & Carolyn S; pres First-Citizens Bk & Trust rRaleigh NC
Holding Maggie retd h723 Sunset Dr 934-2058
Holding Robt P Jr & Jane B; chairmn bd First Citizens Bk & Tr rNew Bern N C
Holiday Gulf Pete Parrish Mgr serv sta U S Hwy 95 S 965-6503
HOLIDAY INN OF SMITHFIELD NC Richard B Cooper Innkeeper, Conference Rooms, Banquet And Convention Facilities, Excellent Restaurant, US Hwy 70A And I-95, PO Box 755 (Sfield; 27577), Tel 965-3771 (See Index To Advertisers)
Hollabaugh Richd L & Jennifer G; formn Cutler-Hammer h210 Caroline Av 934-0937
Hollam John W studt rHwy 301 S
Hollam Willie S & Dorothy; emp City Of Sfield hHwy 301 S 934-8067
Hollamon Diane W legal sec Mast Teu Nall & Moore r202 S Rogers Dr
Holland Bobby driver Selma Cab rPine Level NC
Holland Clarabel sec-treas Floyd C Price & Son rMicro NC
Holland Grace retd h406 E Davis St
Holland Grady & Beulah; electn Co Bd Educ rRt 1 Zebulon NC
Holland Henrietta r303 Hospital Rd
Holland Henry P & Betty M; driver A G Lee Oil h104 Stancil St 934-4058
Holland Ida W retd h913 W Waddell St (SEL) 965-2329
Holland Jimmy & Mary F; emp Gurley Wheel Alignment h607 N 4th St 934-3456
Holland Larry & Vicky B; emp Fieldcrest Mills h313 Stancil St 934-3572
Holland Mary F Mrs emp Fieldcrest h607 N 4th St
Holland Nathan T & Peggy J; bkpr Stancil Oil & Tire r96 Hwy

SMITHFIELD EXXON SERVICE
934-7856
8th and Market St.

PROFESSIONAL INSURANCE AGENTS PIA
NEVILLE, TAYLOR & ASSOCIATES Inc.
For All Your Insurance Needs
TEL. 934-6111
Hwy 301 N. P.O. Drawer 410 Smithfield, N.C. 27577

Holland Orell & Margt M; emp State Eng Dept h910 W Anderson St (SEL) 965-2705
Holland W Marion timber adj h750 Buffalo Rd Rt 3 934-2753
Holland Walter A & Susan (Ashley & Holland) h217 Meadowbrook Dr 934-6222
Holland Wm R & Doris A (Cue Lounge) h1208 W Waddell St (SEL) WO5-2781
Holley Carol J Mrs program asst U S D A Stabilization & Conservation Serv rRt 2 Four Oaks N C
Holley Florence E admn Johnston Mem Hosp rRt 2 Bx 435
Holley Freeman atndt Holley's Shell Serv rRt 2 Four Oaks NC
Holley Freeman (City Texaco) rRt 1
Holley Lester (Holley's Shell Serv) rRt 4
Holley Linda M Mrs waitress White Swan Barbecue h119 Caroline Av W 934-6712
Holley Otto & Lucille L (Otto's Soco Serv) h107 E Langdon Av 934-3573
Holley's Shell Service (Lester Holley) 506 Truck La 934-2052
Hollingsworth Arth D interviewer State Emp Security Comn
Hollman Hugh W & Doris B; driver N C Butane Gas rRt 3 Selma NC
Holloman A B mgr Tar Heel Steel rRaleigh NC
Holloman Bobby meat ctr I G A Super Mkt rPine Level NC
Holloman Carolyn teller Peoples Natl Bk rRt 3 Bx 55b (SEL)
Holloman David & Judy; truck driver h323 Pace St 934-8070
Holloman Debbie clk I G A Super Mkt rPine Level NC
Holloman Debra records clk-typ Selma City Clk rRt 2 Princeton NC
Holloman Dennis H prod clk Food World
Holloman Elbert L & Doris F; emp Gurley Milling h309 Godwin St (SEL) 965-8621
Holloman James retd h1629 Maple St 934-2940
Holloman James A suryevor aide Ragsdale Eng rRt 1 Bx 241a Princeton NC
Holloman James T (Holloman's Texaco Serv Sta) rClayton NC
Holloman John & Karen; emp Johnson's Store h1022 S Pollock St (SEL)
Holloman John W plant mtce mech Selma Water Dept rRt 3 Selma NC
Holloman Kathy L Mrs admn dept Johnston Mem Hosp rRt 3 (SEL)
Holloman Leo driver Yello Cab rRt 2 Bx 201-E
Holloman Robt & Diane; emp Golden Corral h202 S Rodgers Dr
Holloman Ronald J & Joyce; emp Wallace Wldg & Mach Shop h1002 W Waddell St (SEL) 965-8871
Holloman Sally Mrs (Unisex Style Salon) h102 Pinecrest St Rt 3
Holloman Sam & Sally; emp Sylvania h102 Pinecrest St Rt 3
Holloman Sylvaster Z & Joann; emp Union Camp h808 Bridge St 934-3917
Holloman Thos A & Donna B; driver Strickland Lbr & Bldg Sup hThree O One Trailer Pk Lot 8

Belk Hudson
"Your Happy Shopping Store"
Tel. 934-5196
309 E. MARKET ST.
SMITHFIELD, N.C. (27577)

REALTOR MLS
JULIAN F. MARSHALL - 934-8755
ALFRED H. PADDISON - 934-8289
837 Truck Lane S., Smithfield, N.C. (27577)
Tel. 934-6505

Oldsmobile
Have one built for you.
SMITHFIELD, N.C. (27577)
PIPPIN MOTORS, Inc.
YOUR WHATEVER-IT-TAKES CAR & TRUCK CO.
AMC Tel. 934-2184 Jeep Products from American Motors
GMC TRUCK & COACH
Cadillac
304 FAREWAY MART

G. E. Beasley Sheetrock Service
"WE DO IT BEST"
WILSON MILLS RD., WEST SMITHFIELD, N.C. (27577) TEL. 934-4463

Holloman Willie & Dorothy M; mech Town Garage rRt 4
Holloman Willie S lab Sfield St & San Dept r436 Brogden Rd
Holloman's Texaco Service Station (James T Holloman) Hwy 70 E
Holloway Charles & Marlene; retd h805b W Preston St (SEL) 965-2397
Holloway Janie dep clk County Clk Of Superior Ct rFour Oaks NC
Hollowell Connie h2236 Kay Dr 934-6833
Holmes Amy tchr h723 S 2d St 934-0534
Holmes Ann emp Burl Indus h812 East St
Holmes Bobby & Ann; emp Jones Bros h507 Winston Cir (SEL) 965-6606
Holmes Carrie B Mrs h1004 Lemay St 934-7978
Holmes Cindy emp Fieldcrest h920 2d Av
Holmes Diane r512 Mill St
Holmes Espy emp Selma Elem Sch rBenson NC
Holmes Evelyn E r2218 Kay Dr
Holmes Herbert & Rosa-Dell D; retd h909 West St
Holmes Ida A Mrs h818 2d Av 934-8984
Holmes Julie tchr Sfield Elem Sch
Holmes Millie V Mrs retd h708 Blount St 934-8311
Holmes Nancy H Mrs emp Burl Indus h924 Blount St
Holmes Reginald L mech K R Edwards Tob r708 Blount St
Holmes Robt & Nancy H; retd h924 Blount St 934-3158
Holmes Rosa-Dell D Mrs hsekpg dept Johnston Mem Hosp rBx 1243
Holmes Tommy & Doris; emp Holiday Gulf h608 Winston Cir (SEL) 965-9731
Holmes Tommy mach Carolina Tool & Mfg
Holt David opr Smithfield Water Dept
Holt Elmon D & Frances R; slsmn Hyatt Chrysler-Plymouth rRt 2
Holt Gail waitress Howard Johnson's Restr
Holt Harvey E chean upomn Deacon Jones Buick-Pontiac rBx 468 Princeton N C
Holt Helen librn Sfield Jr Hi Sch
Holt Helen Mrs coordinator County Bd Educ rFour Oaks NC
Holt Henry tchr Sfield-Sel Sr Hi Sch
Holt Hobert E & Patricia A; emp Alert Cable TV h3 N Center St (SEL)
Holt Jack E genl mgr Griggs Equip h406 Poole Dr (SEL) 965-5897
Holt James clk Edwards I G A rPrinceton NC
Holt James E & Grace A; emp Smith's Gro h1007 W Waddell St (SEL) 965-5566
Holt Joseph dir Johnston-Lee Community Action rRt 2 Bx 432 Clayton
Holt Lavee W Mrs tchr Johnston County Sch h603 E Hancock St 934-2270
Holt Lillian R Mrs retd h409 N 2d St 934-2651
Holt Lloyd D & Hildred; retd h105 Parrish St (SEL) 965-6234
Holt Lossie C Mrs emp K R Edwards Tob h701 East St 934-8421
Holt Lou ofc sec County Supt Schs rFour Oaks NC

Al Brown REALTY CO.
934-0505
201 N. 2d St., Smithfield, N.C. 27577
REALTOR

HYATT CHRYSLER-PLYMOUTH, INC.
Dodge Trucks
It only takes a minute to get a better deal
Hwy. 301 N., P.O. Box 859, Smithfield, N.C. (27577) Tel. 934-2101

Holt Luby M & Andry (Selma Pool Room) h507 Johnston St 934-8917
Holt Mildred P Mrs retd h509 Powell St 934-7145
Holt Mina S Mrs h507a Johnston St
Holt Ophelia R nurse Johnston Mem Hosp rRt 1
Holt Robt L & Ruby B; slsmn Garland C Norris h702 Chestnut Dr 934-4871
Holt Ruby B Mrs eligibility splst County Dept Social Servs h702 Chestnut Dr
Holt Russell G servmn Sfield Typewriter Sls & Serv rRt 1 Four Oaks
Holt Sandra L slswn Rose's
Holt W K & Doris; asst aud First Citizens Bk & Tr rPO Bx 142 Pine Level N C
Honaker Karen hygienist Donald L Westbrook r423 E Pecan Dr (SEL)
Honaker W F & Karen; v-pres Branch Banking & Trust h423 E Pecan Dr (SEL) 965-6376
Honeycutt Anna M Mrs retd h506 Lee St 934-8496
Honeycutt Douglas W & Peggy Y; mgr Johnston Fcx Serv h909b S 2d St 934-3388
Honeycutt Genevieve D Mrs retd h210 N 3d St 934-2237
Honeycutt J B pres J B Honeycutt Co rLucama NC
Honeycutt J B Co Inc J B Honeycutt Pres petroleum haulers Brogden Rd 934-7191
Honeycutt Peggy Y Mrs emp State h909b S 2d St
Honeycutt W Rex & Dorothy S; slsmn Jobbers Whse h1202 Chestnut Dr 934-6046
Hood Frank M & Grace G; retd h505 W Anderson St (SEL) 965-3088
Hood Lemuel asst mgr Welcome Finance rGoldsboro NC
Hood Pearl M Mrs retd h110 W Parker St 934-4411
Hooks Arah r204 S 2d St
Hooks C J & Ardell; carp h902 Old Depot Rd Rt 2 934-7046
Hooks Cathy Mrs h213 Stancil St 934-7321
Hooks Charles B tchr Sfield-Sel Sr Hi Sch
Hooks Cullen D & Kathryn M; retd h1009 S 2d St 934-8232
HOOKS DOROTHY H (Hooks Studio & Gallery), 204 S 2d St, PO Box 1629 (Smithfield; 27577), Tel 934-2695, h204 S 2d St, Tel 934-8498
Hooks Eleanor acting dir County Pub Library r108 Johnston St (Sfield)
Hooks Eliza Mrs maid Howard Johnson's Mtr Lodge rKenly NC
Hooks Eva H Mrs r204 S 2d St
Hooks Frenchie USA r902 Old Depot Rd Rt 2
Hooks J Thel & Eleanor W; retd h108 Johnston St 934-2370
Hooks James emp Johnston Tech Institute rRt 1 Bx 235
Hooks Kathryn M Mrs steno 1009 S 2d St h1009 S 2d St
Hooks Larry & Rose; serv mgr Guaranteed Auto Parts rWendell NC

TRASH COLLECTION SERVICE
Member
Industrial - Commercial - Residential
Phones 934-2532 and 934-7660 P.O. Box 182 - Smithfield (27577)

Peoples National Bank
The Home Of Free Personal Checking
301 BRIDGE ST., P.O. BOX 1799, SMITHFIELD (27577)
PHONE 934-5065
FDIC

PARRISH FUNERAL HOME
Hwy. 301 S. Selma, N.C. (27576)
Tel. 965-3031

HOOKS & LAYNE TIRE CO

(Neol C Creech, Cecil B And Daniel L Heavner), Firestone Tire Distributors, Automobile, Truck, Tractor Tires, Tubes, Batteries And Accessories, 502 E Market St, PO Box 450 (Sfield; 27577), Tel 934-2694

Hooks Mildred retd h303 Poole Dr (SEL) 965-3337
Hooks Rose ofc sec Branch Banking & Trust rWendell NC
Hooks Studio & Gallery (Dorothy H Hooks) art gallery 204 S 2d St 934-2695
Hooks Wm A & Nell B; real est broker Century 21 h509 E Hancock St 934-8104
Hoops Eva r303 Hospital Rd
Hope John & Saundra h307 North St
Hopkins Carpet & Floor Covering Service (Ronald Hopkins) 114 W Waddell St (SEL) 965-6418
Hopkins Charles & Lawanda; supvr Square D h1002 Walnut Dr 934-8647
Hopkins Dianne bkpr Hopkins Carpet & Fl Covering Serv
Hopkins James & Virginia; emp SCLRR h400 Powell St
Hopkins Jerry F & Frances H; with Pepsi-Cola rWilson Mills N C
Hopkins Lawanda Mrs ofc sec Johnston Lee Community Action Headstart h1002 Walnut Dr
Hopkins Ronald (Hopkins Carpet & Fl Covering Serv) rRick's Trlr Pk
Hopkins Virginia S Mrs sec First Citizens Bk & Tr r400 Powell St
Horne Cleveland retd h301 River Rd (SEL)
Horton Alonzo A & Lois; lab Sfield Light & Water Dept h116a Angier Rd
Horton Eliz W h907 Blount St 934-3209
Horton Gerald W & Jeannie; insp Ragsdale Eng rRaleigh NC
Horton Maybelle Mrs maid h612 W Noble St (SEL) 965-2925
Houchins Clearence atndt Johnston Mem Hosp rSelma NC
House Alton W & Darla M; emp Crawford Sprinkler h317a Dundee St
House Betty emp Jesse Jones h812 S 5th St 934-6942
House Ethel with County 4-H Program Aids rSelma NC
House Hilda G Mrs (House's Day Care Center) h607 N Webb St (SEL)
House Hobart T & Hilda G; dispr City Of Selma h607 N Webb St (SEL) 965-3247
House Jeffrey mech Thompson Garage rHwy 39 (SEL)
House Lessie J Mrs retd h501b E Oak St (SEL) 965-2021
House Michl clk I G A Super Mkt rPine Level NC

HOUSE OF ZODIAC (Clifford L Foos), Pawn And Variety Music Center, Pawnbrokers, Records, Tapes, Money Loaned On Anything Of Value, New And Used Items In All Categories, 515 Market Plaza (Sfield; 27577), Tels 934-5836 And 965-5646

House Rudolph emp Pepsi-Cola rSelma NC
House's Day Care Center (Mrs Hilda G House) 609 N Webb St (SEL) 965-3247
Houston Mary Mrs retd h206 Longview Dr 934-2539
Howard Billy Ray h106 E Jones Av (SEL)
Howard Cleaners (Johnny Wiggs) 803 S 3d St 934-2615
Howard Essie h501b S Ethel St (SEL) 965-5508

Smithfield Wholesale Builders Supply, Inc.
"See Us Before You Buy - Or We Will Both Lose Money"
Hwy. 301 N., P.O. Box 951
Smithfield, N.C. (27577)
Tel. 965-2385
BUILDING MATERIALS
Gold Bond
BIRD & SON

HOWARD JOHNSON'S MOTOR LODGE & RESTAURANT Rachel Brown Manager, "Half-Way Between New York And Florida," Interstate 95 And US 70 (Sfield; 27577), Tel 934-7176 (See Index To Advertisers)

Howard Lillian D Mrs tchr Johnston County Sch Bd h10 Landsdowne Pl
Howard Maurice E & Lucy E; retd h407 N Raiford St (SEL) 965-3119
Howard Paul (Howard's Trailer Pk) rRt 1 (SEL)
Howard Paul tchr Harrison Jr Hi Sch
Howard Paul Jr & Dianne h801 N Pollock St (SEL) 965-6774
Howard Roger & Maxine; constn wkr h515 Bridge St
Howard Romaine Jr & Lillian D; asst eng C T & T h10 Landsdowne Pl 934-6333
Howard Wilbur Jr r607 S Pollock St (SEL)
Howard's Trailer Park (Paul Howard) N Pollock St (SEL)
Howe Neil mech Pernell Inc rLaurelwood Dr (Sfield)
Howell A Gordon & Gertrude H (Howell & Parrish) h1202 Walnut Dr 934-2848
Howell Anthony r611 S Massey St (SEL)
Howell Chapel Church Of Christ Rev C W Mc Lauran Pastor 210 E Preston St (SEL)
Howell Clara M Mrs bundler Jerold Corp h1008 Lemay St 934-2139
Howell Clarence h611 S Massey St (SEL) 965-5940
Howell Cynthia emp County Home Economics Agt rClayton NC
Howell David & Joanne; asst serv mgr Pippin Mtrs rSelma N C
Howell Edna Mrs clk County Tax Supvr rPrinceton NC
Howell Geo I & Lydia; clk Westfield Gro h408 Laurel Dr 934-5842
Howell Henry P pres-treas Howell Theatre h115 S 4th St 934-8327
Howell J B mech Thompson Garage rRt 3 Selma NC
Howell J Hollie & Carolyn K (Howell's Quality Serv) h403 Dixie Dr (SEL) 965-3110
Howell Jesse carp h912 W Anderson St (SEL) 965-8644
Howell John B & Bessie; mech Selma Auto Center h901 E Anderson St (SEL) 965-6443
Howell Johnie Mrs teller Branch Banking & Trust h604 S Massey St (SEL) 965-8615
Howell K Ray & Debora K h201 E Underwood Av 934-3486
Howell Lee F r604 S Massey St (SEL)
Howell Lizzie Mrs retd h807b W Preston St (SEL)
Howell Margie emp Bunn Mfg r622 Peedin Av (SEL)
Howell Mary nurse Johnston Mem Hosp rClayton NC
Howell Myra H Mrs reg nurse 406 N 3d St h406 N 3d St 934-7051
Howell Rudolph A v-pres Howell Theatre rCountry Club Dr
Howell Terry S emp Fieldcrest Mill h509 S 5th St 934-5695
Howell Theatre Inc Henry P Howell Pres-Treas Rudolph A Howell V-Pres Mrs Carolyn H Brink Sec 141 S 3d St 934-8202
Howell Vernon W slsmn Jack's Farm Sup h618 S 4th St 934-2678
Howell Walter retd h2b S Church St (SEL)
Howell Wilbert retd r510 Smithfield St (SEL)

CLOWDRUG Walgreen Agency
Market Plaza Tel. 934-2171 Smithfield, N.C. (27577)
Pine Needle Tel. 934-6004 Smithfield, N.C. (27577)

SELMA TV & APPLIANCE
ZENITH CHROMACOLOR TV
TELEVISION SETS — APPLIANCES — STEREOS — SALES — SERVICE
PHONE 965-5664
118 N. RAEFORD ST. (SELMA; 27576)
ZENITH

Traditional Homes Inc.
Builder Developer
Residential Specialist
209 S. 3d St. (S'field; 27577) Tel. 934-0179 - 934-0170, Nights 934-2268

Howell Wm A & Mary; with Pepsi-Cola rGoldsboro N C
Howell Willie D tchr Sfield-Sel Sr Hi Sch
Howerton Thos R Jr emp Johnston Tech Institute rRt 2 Bx 181 Raleigh NC
Howes Cathy Mrs nurse County Health Dept rRt 3 (SEL)
Howes Rosalyn H Mrs ofc sec Wm R Britt rRt 3 Selma NC
How Lacy Jacgueline librn Harrison Jr Hi Sch
Hoyle Eliz R chairmn County Bd Elections rRt 3 Bx 47 (Sfield)
Hoyle Macy L & Eliz F; mech supt Sfield Herald Publ rRt 3
Hoyt Bessie W Mrs retd h215 N 3d St 934-5612
Hubert R Carolina social wkr County Dept Social Servs h206a Holt St 934-7854
Hudson Admah P Mrs emp Ashley's Fcty Outlet h26 W Edgerton St Rt 3
Hudson James R & Retha M; retd h814 S 5th St 934-6492
Hudson Jarvis B & Admah P; retd h26 W Edgerton St Rt 3 934-4375
Hudson Jarvis D Rev & Debbie J h603 N 4th St 934-3959
Hudson Leon & Grace; emp Sylvania h107 Poplar Dr 934-3381
Hudson Patricia A mgr Ashley's Fcty Outlet r26 W Edgerton St Rt 3
Hudson Phillip instr Johnston Tech Institute rRaleigh NC
Hudson Retha M Mrs emp Fieldcrest Mills h814 S 5th St
Hudson Zella emp Selma Elem Sch rRt 2 Benson NC
Huggins Ken serv mgr Sfield Farm Equip rRt 3 Bx 60d
Hughes Barbara J tchr Clayton Cooper Jr Hi r1007 Crescent Dr
Hughes Ethel M Mrs retd h307 River Rd (SEL) 965-2038
Hughes James E acct Sys Control r1007 Crescent Dr
Hughes James W (The Executive Lounge)
Hughes Jean Mrs h1007 Crescent Dr 934-3789
Hughes Maggie H Mrs h204 River Rd (SEL) 965-9601
Hughes Winfred C Jr emp Sylvania h105 Johnston St 934-7901
Hulth Mary Ann Z Mrs nurse Johnston Mem Hosp h209 N 3d St
Hulth Nellie L retd h215j W Davis St
Hulth Patricia r209 N 3d St
Hulth Paul carrier Raleigh Times r209 N 3d St
Hulth Peter T Jr & Mary Ann Z; reporter Sfield Herald Publ h209 N 3d St 934-8927
Humphrey Mattie B Mrs retd h310 E Davis St 934-2314
Humphrey Norman E Jr slsmn h312 E Davis St
Humphrey Thos S 111 & Mary; emp Burl Indus h204 Brookside Dr 934-6972
Humphries Frances C Jr eng tech Ragsdale Eng h404b E Hancock St 934-5991
Humphries Francis & Butch h521 S 3d St Apt 2
Hunter Lena M h101b Campbell St
Hunter Leroy E & Thelma; brklyr h812 Martin St 934-3952
Hunter Mary retd h414 E Davis St 934-6839
Hunter Wm asst mgr Bonanza rWilson NC
Huntley Jeannie G Mrs social serv eligil supvr County Dept Social Servs r305 N 3d St
Huntley Lisa studt r305 N 3d St
Huntley Myrtle K Mrs retd h316 N 3d St 934-2827
Huntsberry Alan H & Cindy L; ad slsmn Sfield Herald Publ h402 S 4th St 934-5418
Hurst John & Mary J h509 Massey St 934-7656
Huskey Eddie studt r907 Caswell St

BOLTON'S FLOWER SHOP
"Flowers For All Occasions"
TELS. 934-2630 AND 934-3618
NIGHTS TEL. 934-4670
afs
209 S. 2nd St. Smithfield, N.C. (27577)

Huskey Max & Hilda K; mach Brake & Equip h907 Caswell St 934-2306

Hux Mildred Mrs agt Charlotte Liberty Mut Ins rPrinceton N C

HYATT ALAN T & Emma L; President-Treasurer Hyatt Chrysler-Plymouth Inc Hwy 301 N, PO Box 859 (Sfield; 27577) Tel 934-2101, h209 W Stevens St, Smithfield, N C (27577), Tel 934-3497

HYATT CHRYSLER-PLYMOUTH INC

Alan T Hyatt Pres-Treas, Emma Lou Hyatt V-Pres-Sec, Authorized Chrysler And Plymouth Cars And Dodge Trucks, Sales And Service Hwy 301 N, PO Box 859 (Sfield; 27577), Tel 934-2101 (See Index To Advertisers)

Hyatt Emma L v-pres-sec Hyatt Chrysler-Plymouth Inc r209 W Stevens St

HYATT SUZUKI Alan T Hyatt President, Suzuki Motorcycles, Parts And Service, Hwy 301 N, PO Box 859 (Sfield; 27577), Tel 934-2101

I G A Super Market Joseph A Moore Mgr 212 N Pollock St (SEL) 965-2996

Ibrahim Kaissar S MD PA Physician, 712 Wilkins St (Sfield; 27577), Tel 934-2360, h5 Lakeview Pl, Tel 934-2785

Ibsa Robt G Matthews Exec V-Pres bldg sup 131 Market St 934-7616

Ideal Cleaners & Laundry (Harry W Blackley) 104 W Waddell St (SEL) 965-3203

IDEAL OIL CO INC

OUR GOLDEN ANNIVERSARY
GEORGE E FAULK, PRESIDENT
B MACK FAULK, VICE-PRESIDENT AND ASSISTANT SECRETARY
MRS VIRGINIA G FAULK, SECRETARY-TREASURER
BULK BARNS
FUEL OIL
SHELL PETROLEUM PRODUCTS
OIL BURNER REPAIR SERVICE
511 TRUCK LA
PO BOX 329
(SMITHFIELD; 27577)
TELEPHONE 934-8121

Ignasiak Lydia E cash Hardee's hThree O One Trailer Pk Lot 4

Ignasiak Timothy C & Lydia E; emp Coastal Container hThree O One Trailer Pk Lot 4

Ilung Choe h2107 Michael La

INDUSTRIAL ELECTRIC SALES & SERVICE INC E B Hale President, Richard C 'Rick' Cross Office And Sales Manager, Archie Guyton General Manager, Home Office In Rocky Mount, Electric Motor Sales, Repair And Service, Electrical Contracting, 937 Selma Rd, PO Box 635 (Smithfield; 27577), Tels 934-9121, Nights 934-3883

ACE WELDING & FABRICATION
PRECISION MACHINE SHOP
STAINLESS AND ALUMINUM SPECIALISTS
Hwy. 70 West, Smithfield (27577) Tel. 934-3251

M. DURWOOD STEPHENSON
AND ASSOCIATE REAL ESTATE
REALTOR®
BUILDERS DEVELOPERS SALES
SOLD
216 S. 3d St. Smithfield (27577) Tel. 934-6651

Ingram Alice tchr aide County Dept Social Servs r407a Bridge St
Ingram Arletha chore wkr County Dept Social Servs rKenly NC
Ingram Charles D orderly Johnston Mem Hosp rP O Bx 253 (SEL)
Ingram Emory H x-ray tech Johnston Mem Hosp rFour Oaks NC
Ingram James C & Leona W; tex wkr Burl Indus h1213 Fuller St 934-2017
Ingram Jessie r1118 Furlonge Dr
Ingram Lamont hatcherymn Watson's Hatchery rPrinceton NC
Ingram Laura matron County Jail r1004 Massey St
Ingram Leola retd h1611 Dail St
Ingram Pearl Mrs retd h1118 Furlonge Dr
Ingram Shirley W h400 S Raiford St (SEL)
Isley S Gerald & Miriam S; prof NCNU h1207 S 1st St 934-8949
Isom Emma dep clk County Clk Of Superior Ct rBenson NC
Ivey Alice M Mrs retd h12 W Oak St (SEL) 965-8638
Ivey Bruel C & Grace J h205 S Raiford St (SEL) 965-2263
Ivey Emma Lee Mrs retd h8 W Oak St (SEL) 965-6330
Ivey Eva J Mrs eligibility splst County Dept Social Servs r4 Benson N C
Ivey Wilton meat mgr Food World rAngier N C
J-C Inc H Castleberry Pres Mrs S Castleberry V-Pres J Jenkins Jr Treas Mrs A Jenkins Sec petroleum products whol 931 Selma Rd Rt 3 934-6209
J & J Enterprises (J Marvin Johnson) farming & colln consultants 403 Truck La 934-6863
Jack's Farm Supply (Jack W & James P Edwards Jack B Wooten) feed 1221 S 3d St 934-2598
Jackson h306 S Brevard St (SEL)
Jackson Anna clk-typ County Health Dept rDunn N C
Jackson Ardell & Linda F; emp Guy C Lee's Mfg h28 W Edgerton St Rt 3 934-0510
Jackson Barbara E Mrs asst cash First Citizens Bk & Tr rRt 3 Four Oaks N C
Jackson Bennie hatcherymn Watson's Hatchery
Jackson Bill studt r710 Crescent Dr
Jackson D Carrol & Jean B; mgr Piggly Wiggly Store h107 W Elm Dr 934-7633
Jackson Denwood R & Gayle; fields distr h15 Waddell Dr Rt 3 934-8908
Jackson Diane x-ray tech Johnston Mem Hosp h212 W Davis St Apt 13
Jackson Edith A Mrs maid Selma Elem Sch h409 W Preston St (SEL)
Jackson Edw & Fay; v-pres Polly's h710 Crescent Dr 934-4472
Jackson Eleanor D Mrs ofc mgr Burton Lines h66 White Oak Dr
Jackson Eug D & Stella S (Eason Dees & Jackson) h103 W Riverside Dr 934-6224
Jackson Fay tchr Sfield-Sel Sr Hi Sch
Jackson Gale E smstrs Howard Clns rRt 1 Clayton NC
Jackson Gary R & Frances; mgr Heilig-Meyers Furn rDixie Dr (SEL)
Jackson Gayle L Mrs checker Howard Clns h15 Waddell Dr Rt 3
Jackson Gene F brk mason h746 Buffalo Rd Rt 3 934-8880
Jackson Harriet studt r620 Peedin Av (SEL)
Jackson John T & Edith A; emp Seymour Jackson A F B h409 W Preston St (SEL) 965-8770

CECIL'S EXXON SERVICENTER
Auto Repairing • Tires and Batteries • Gas • Oils and Lubricants
201 3rd St. Smithfield, N.C. (27577) Tel. 934-8267

Jackson Joseph L Jr & Eleanor D; hearings ofc State Div Mtr Vehicles h66 White Oak Dr 934-3925
Jackson Larry W & T Darlene; pntr Jackson's Pnt h1207 Gaston St 934-3809
Jackson Linda r703 S Pollock St (SEL)
Jackson Linda Mrs aide Johnston Mem Hosp h28 W Edgerton St Rt 3
Jackson Louis M & Kally P; retd h116 E Heath Av 934-2061
Jackson M Kramer & Annis; admn Johnson County h1213 S 1st St 934-4394
Jackson Margt S Mrs sec County Bd Educ rRt 1 Bx 142 Princeton NC
Jackson Mary B bkpr Pepsi-Cola rRt 3
Jackson May B Mrs emp Pepsi Cola h205 Pace St
Jackson Pat ofc sec Pernell Inc rRt 2
Jackson Raymond R & Mary B; emp Pepsi-Cola h205 Pace St 934-2553
Jackson Robt & Molly; emp Jesse Jones h815 S 5th St
Jackson Sadie retd r407 Smithfield St (SEL)
Jackson Sherrie A clk State Dept Mtr Vehicles r66 White Oak Dr
Jackson Shirley J Mrs h914 W Waddell St (SEL) 965-8833
Jackson Stanley studt r66 White Oak Dr
Jackson Susan A teller First Citizens Bk & Trust rBx 703 Four Oaks N C
Jackson Thos A bag boy Food World
Jackson Verland Mrs maid h209b N 7th St 934-3840
Jacobs Heidi C spl tchr Sfield Jr Hi Sch h403 Woodall St 934-4493
Jacobs Michl E & Sarah; emp State Hwy Patrol h202 Stancil St 934-3958
Jacobs Sarah emp County Health Dept h202 Stancil St
Jacobs Sharon nurse County Health Dept r202 Stancil St
Jakes Altoria h720 King Cir (SEL) 965-8087
James Barbara A chore wkr County Dept Social Servs rBenson NC
James Building 618 Raleigh Rd
James David & Vindetta; emp State Probation Ofc h109 Whitley Dr
James Glenn financial aid ofcr Johnston Tech Institute rEden NC
James Joseph E & Frances M; emp John Bullock Logging h822 S 5th St
James Vindetta Mrs acctg clk County Finance Dept h109 Whitley Dr
Jefferson Standard Life Insurance Co Mrs Ida H Wooters Rep 213 E Parker St 934-2638
Jefferson Standard Life Insurance Co J Lee Thomas Agt 129 Court House Sq Rm 22 934-4033
Jefferys Hazel M Mrs h303 River Rd (SEL) 965-2838
Jeffreys La Rue W Mrs retd h703 N Raiford St (SEL) 965-2257
Jenkins Alma S Mrs maid h605 S Webb St (SEL) 965-3068
Jenkins Anne U Mrs sec J-C Inc rHenderson NC
Jenkins Blannie D Mrs eligibility splst County Dept Social Servs rP O Bx 175 Wilson Mills N C

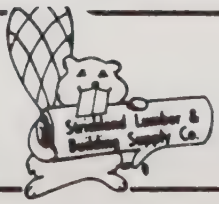
603 Raleigh Rd.
Smithfield (27577)
Tel. 934-7111

Henry M. Johnston Insurance Agency
GENERAL INSURANCE
BONDS — HAIL — FIRE — LIFE
118 S. 2d St., P.O. Box 857 Tel. 934-2461 Smithfield, N.C. (27577)

Jenkins Clifton & Patrica h2203 Kay Dr
Jenkins J W Jr & Anne W; treas J-C Inc rHenderson NC
Jenkins Knox V Jr & Violet W; lwyr 129 N 2d St rBerry Downs NC
Jenkins Mary F serv rep US Social Security Admn rFour Oaks N C
Jenkins Violet W Mrs legal sec 212 E Davis St r212 E Davis
Jenkins Wm mach Carolina Tool & Mfg
Jennette Linnie Mrs clk Stanley Home Products h309 Pace St 934-8673
Jennette Maie B Mrs maid h610a Ray St (SEL) 965-5276
Jennings Mary librn Four Oaks Sch h715 S 3d St Apt 3 934-4053
Jenns Madryn r303 Hospital Rd
Jernigan Alton mtcemn County Bd Educ rRt 3
Jernigan Brenda bkpr Peoples Natl Bk r309 River Rd (SEL)
Jernigan Chris studt r106 W Elizabeth St (SEL)
Jernigan Eunice Mrs retd h2254 Kay Dr 934-8701
Jernigan Forest E Jr & Vicki; emp Sylvania h203 Longview Dr 934-9217
Jernigan Grocery (Hilliard B Jernigan) 900 E Lizzie St (SEL) 965-2201
Jernigan Hillard B studt r106 W Elizabeth St (SEL)
Jernigan Hilliard B (Jernigan Gro) h904 E Lizzie St (SEL) 965-2201
Jernigan Hilliard B Jr & Vida T (Buddy's Auto Sls & Serv) h106 W Elizabeth St (SEL) 965-3075
Jernigan Jack & Mickey; mgr J B Honneycutt Co h905 Walnut St (SEL) 965-5736
Jernigan Jackie Mrs beautician Sybil's Beauty Salon h304 River Rd (SEL)
Jernigan James H orderly Johnston Mem Hosp h212c Wilson Mills Rd 934-3480
Jernigan John & Sally E; retd h410 N 11th St 934-4156
Jernigan Jos H & Jackie; emp Wells Elec Serv h304 River Rd (SEL)
Jernigan Leon instr Johnston Tech Institute rPO Bx 524 Buies Creek NC
Jernigan Lydia Mrs retd h506 Corbett St (SEL) 965-3819
Jernigan Melvin H & Alice W; pntr h801 S Webb St (SEL) 965-8795
Jernigan Michl B & Reta; mtcemn Howard Johnson's Mtr Lodge h121 Castle Dr 934-6316
Jernigan Pauline A waitress Byrds Drive-In rRt 3 Four Oakes NC
Jernigan Reta G clk-typ County Dept Social Servs h121 Castle Dr
Jernigan Shirley Mrs emp Burl Indus h119 Castle Dr
Jernigan Vida T Mrs (Belle's Beauty Shoppe) r106 W Elizabeth St (SEL)
Jernigan W Chris atndt Buddy's Auto Sls & Serv r106 W Elizabeth Av (SEL)
Jernigan Wm & Ella; retd h924 Rand St
Jernigan Willie B & Shirley B; emp Burl Indus h119 Castle Dr 934-6898
Jerold Division Of U S Industries Roy E Herrick Pres clo mfrs 1323 S 3d St 934-3111
Jerome P Jean Mrs retd h902 S 1st St 934-5750
Jerome Pearlene emp K R Edwards Tob h1107 Massey St
Jerry's Food Market (Jerry & O W Pope) 507 E Lizzie St (SEL)
Jerry's Tavern (Wm Godwin) 208 W Noble St (SEL)
Jerry's Thrift Shop Mrs Algie Phillips Mgr used clo 121 S 3d St

Mobil
Gardner-Creech Oil Co., Inc.
HEATING OIL
Tels. 934-7171 and 934-7172
Hwy. 301 N., P.O. Box 488 (Sfield) 27577

Jethro Phillip E Rev & Darlene; pastor W Sfield Ch Of God h104 Hartley Dr 934-6361

JEWEL BOX INC THE James P Blow President, Certified Diamontologist, Gordon L Blow Vice-President, Certified Diamontologist, Member Diamond Council Of America, Accutron, Bulova, Caravelle, Seiko Watches, Complete Jewelry And Watch Repair Service 120 S 3d St, PO Box 570 (Sfield; 27577), Tel 934-2500

Jo's Children Shop (Josephine M Abdalla) 122 S Raiford St (SEL) 965-2903

John's Realty Co (John J Schreibeis) 105 N 2d St 934-3475

Johnson See Also Johnston

Johnson A Gerald & Verna S; driver Lance Products h106 Milton Dr 934-8606

Johnson A Heath & Mamie E; retd h708 S 3d St 934-8166

Johnson Alvin A emp (Cecil's Exxon Servicenter) r205 Strickland Dr

Johnson Annette emp Selma Elem Sch rRt 1 Bx 386-12

Johnson Annette Mrs tchr County Bd Educ h417 Dixie Dr (SEL)

Johnson Annie L Mrs tchr Four Oaks Sch h212 E Parker St 934-8032

Johnson Archie r112 N 7th St

Johnson Archie Jr & Dorothy; magistrate County Magistrate's Ofc rWillow Springs NC

Johnson Aubon R & Bernice M h523 S 4th St 934-8059

Johnson Aubrey S & Anita E; USA h203 W Elm Dr 934-5234

Johnson Azilee emp Edgebrook Dev

Johnson B R & Lidah C; v-pres K R Edwards Leaf Tob h321 W Wilson St 934-8665

Johnson Barbara atndt Willowrun Vet Hosp h502 S 6th St 934-5091

Johnson Barney L asst County Jail rHwy 210

Johnson Beatrice S retd h409 Railroad St 934-7522

Johnson Belinda cash Hardee's

Johnson Belinda ofc sec Pippin Mtrs h212a N 3d St 934-7493

Johnson Bernice M Mrs (Bernice's Beauty Shop) r523 S 4th St

Johnson Bertha retd h207a N 5th St 934-3755

Johnson Betty Mrs hd bkpr First Citizens Bk & Tr rRt 1 Bx 254

Johnson Betty L Mrs emp Champion Products h303 Stancil St

Johnson Bonnie emp Fieldcrest Mills h501 S 6th St

Johnson Brenda L slswn Cato's r203 Stancil St

Johnson Bruce (Handy Andy Economy Products Cntr) rRick Trlr Pk

Johnson Bruce crew chf Ragsdale Eng rRt 2 Benson NC

Johnson C M Mrs retd h310 N 3d St 934-7048

Johnson C Melvin & Eunice A; retd h319 Pace St 934-2423

Johnson Calvin F studt h106 Caroline Av W 934-3250

Johnson Cameron partsmn Floyd C Price & Son rRt 3 Benson NC

Johnson Carolyn clk-typ County Health Dept rRt 2 Bx 246 Clayton NC

Johnson Charles (Johnson Sls Co) rFour Oaks NC

Johnson Charles E & Brenda L; slsmn Stancil Oil & Tire h203 Stancil St 934-3229

Efird's
A MARTIN COMPANY
EFIRD'S PEST CONTROL
309 S. 4th Street - P.O. Box 1045 Smithfield, N.C. (27577) 934-6091

THOM DUNCAN ANN DUNCAN
SMITHFIELD FLORIST
"For the Unusual"
ALL MAJOR CREDIT CARDS
117 N. 3d St, Smithfield, N.C. (27577) Tel. 934-4196

JOHNSON CHARLIE A & Elva R (Cecil's Exxon Servicenter), 201 S 3d St (Sfield, NC; 27577), Tel 934-8287, h205 Strickland Dr (27577), Tel 934-3444

Johnson Christine M lpn Johnston Mem Hosp rRt 3 Benson N C
Johnson Christine R Mrs (Reynolda Beauty Salon) h208 Church St 934-2480
Johnson Cindy emp Selma Elem Sch rRt 4 Bx 131
Johnson Clara B Mrs retd h10 Peeden Rd 934-3200
Johnson Clarence E retd h316 Pace St
Johnson Connie F legal sec Ashley & Holland rRt 1 Bx 397b Clayton NC
Johnson Corbett & Debbie; mgr Western Auto r124 Caroline Av
Johnson Court Apartments Mrs Gladys Wilson Res Mgr 2228 Kay Dr 934-6546
Johnson Curtis V & Margt C (Edgebrook Development) rRt 2 Selma NC
Johnson Danny T countermn Sfield Elec Sup rRt 3 Four Oaks N C
Johnson Debbie Mrs clk-typ County Health Dept r124 W Carolina Av
Johnson Dee emp Hyatt Chrysler Mtrs r105 Caroline Av W
Johnson Delma Self Service (Shelton W Johnson) gros 801 S 3d St 934-2464
Johnson Dianne M Mrs maid h1024 Old Depot Rd Rt 2 934-3726
Johnson Donald E & Sheila C; diesel mech Peterbilt-Southern h307 Graves St (SEL) 965-5943
Johnson Doris Mrs emp Sylvania h100 Hartley Dr
Johnson Doris M ward clk Johnston Mem Hosp rRt 2 Bx 72 (SEL)
Johnson Dorothy Mrs slswn Belk's rRt 1 Bx 95
Johnson Dorothy G Mrs emp County Home Economics Agt rClayton NC
Johnson Douglas stock clk Food World rFour Oaks NC
Johnson Durwood asst County Jail
Johnson Eddie G & Johnnie E; ofc sec Peterbilt-Southern h1003 W Oak St (SEL) 965-2436
Johnson Eddie R parts mgr Brack Wilson Ford rRt 1 Four Oaks NC
Johnson Edgar Jr emp Edgebrook Dev rSelma NC
Johnson Edw & Martha; wldr h801 Primrose St (SEL) 965-3017
Johnson Edw & Hazel; retd h411 Dixie Dr (SEL) 965-5104
Johnson Edw G sheriff elect County Sheriff rBenson NC
Johnson Electa A r316 Pace St
Johnson Eloise P h603h North St 934-5503
Johnson Elva Mrs slswn Rose's h205 Strickland Dr
Johnson Ethel O Mrs retd h910 S 1st St 934-2873
Johnson Eunice emp Colonial Rest Home
Johnson Evelyn B homemkr County Dept Social Servs rSel NC
Johnson Exum T & Louise M; emp Guy C Lee Mfg h514 Vermont St 934-6255
Johnson Felton E & Myra; drftsmn Ragsdale Eng rRt 1 Bx 56a Princeton NC
Johnson Forest F & Daisey B; slsmn Pippin Mtrs h207 E Griswold St (SEL) 965-2294
Johnson Frances M Mrs maid h805 East St 934-6217
Johnson Frances W tel opr Johnston Mem Hosp r830 S 3d St
Johnson Frank B & Ruby B (Frank's Serv Center) h916 W Waddell St (SEL) 965-2357

Jean J. Adams Realty Co.
REALTOR®
612 Lee St. Tels. 934-2332 and 934-0441
P.O. Box 1285 Smithfield, N.C. (27577)

Johnson Frank V & Lattie W; meat ctr Delma Johnson Self Serv h708 S 2d St 934-3861
Johnson Garry r916 W Waddell St (SEL)
Johnson Gary C & Ilene; ofc mgr Edgebrook Development rRt 2 Selma NC
Johnson Geo retd h506d Truck La
Johnson Geo credit mgr Heilig-Meyers rDunn NC
Johnson Geo dishwasher Howard Johnson's Restr
JOHNSON GEORGE E Sheriff Johnston County, County Court House, 212 Market St (27577), Tel 934-4133, h Rt 4, Box 226, Benson, NC, Tel 894-3509
Johnson Geo P & Janet H; asst prsmn Sfield Herald Publ h507 N 7th St 934-6813
Johnson Glenn A & Helen S (Glenn's Auto Seat & Top Shop) h505 S 6th St 934-8571
Johnson Golden Jr & Sue H; emp Conner Mobil Homes h300 Pace St 934-6647
Johnson Gonzales L whse clk A B C Bd
Johnson Harriet emp Colonial Rest Home
Johnson Helen P bkpr Glenn's Auto Seat & Top Shop r505 S 6th St
Johnson Herman E & Myrtle; emp Sylvania h400 Laurel Dr 934-6832
Johnson Hilda Mrs slswn Belk's h609 E Davis St 934-7732
Johnson Horace L & Pearl S; retd h101 E Davis St 934-2080
Johnson Ila M Mrs retd h607 White St (SEL) 965-6298
Johnson Irene B Mrs dist clk County Soil & Water Conservation Dist rRt 1 Bx 268
Johnson J John & Helen L; agt Life Ins Of Ga h305 N Sharpe St (SEL) 965-3982
Johnson J Keith & Staten (Johnson Paint & Wallpaper Store) h518 Rosewood Dr 934-3167
Johnson J Marvin & Gertrude B (J & J Enterprises) h717 Sunset Dr 934-8236
Johnson Jacqueline H Mrs interviewer State Emp Security Comn h111 W Rose St 934-2446
Johnson James studt r906 Wilson Mills Rd
Johnson James H & Marlene K; emp K R Edwards h407 E Rose St 934-6472
Johnson Janet R reg nurse Johnston Mem Hosp rRt 2 Bx 342 Four Oaks NC
Johnson Janice bkpr County Supt Schs rFour Oaks NC
Johnson Janie r303 Hospital Rd
Johnson Jimmy E & Virginia; central ofc repr C T & T rRt 3 Bx 11d (SEL)
Johnson John C & Virginia C; bus driver County Dept Social Servs h906 Wilson Mills Rd 934-8270
Johnson John D member County Bd Elections h404 W Waddell St (SEL) 965-2486
Johnson John L slsmn Barnes Mtr & Parts rRt 2 Four Oaks N C

SMITHFIELD AUTO & MOBILE HOME SALES, Inc.
JOSEPH H. (TOMMY) ALLEN, SR.
Tels. 934-6594 and 934-5492
HIGHWAY 70 WEST P.O. BOX 1491
SMITHFIELD (27577)

L. H.
HALL
METAL
WORKS

BIRD
& SON

Roofing
and
Sheet
Metal
Work

401
S. 6th St.

TEL.
934-2737

SMITHFIELD
N.C. 27577

The Smithfield Herald
Your County Newspaper
PUBLISHED EVERY TUESDAY AND FRIDAY
125 S. 4th St. P.O. Box 1417 Smithfield, N.C. (27577) Tel. 934-2176

Johnson John W & Shirley G; sls mgr Fay's Sandwich h2105 Michael La 934-8697
Johnson Johnnie tchr aide County Dept Social Servs r1003 W Oak St (SEL)
Johnson Johnnie E Mrs emp Richd B Harrison Sch h1003 W Oak St (SEL)
Johnson Johnny M & Delma G; driver Eastern Oil h305b Wilson Mills Rd 934-6770
Johnson Joseph M & Beverly; assignmentmn C T & T rRt 2 Bx 88a-1 Four Oaks NC
Johnson Joseph W & Athaleen W; slsmn h304 Pace St 934-7083
Johnson Joyce A homemkr County Dept Social Servs r805 East St
Johnson Judy studt r912 Walnut St (SEL)
Johnson Julius r928 Blount St
Johnson Kathern Mrs ofc sec A B C Bd rBx 458 Four Oaks NC
Johnson Kathy studt r213 W Wilson St
Johnson Kenneth atndt Johnston Mem Hosp rSelma NC
Johnson L Albert & Louise; supr Shallcross h403 Wilson Mills Rd
Johnson Larry & Doris; int dec h203 N Sellers St (SEL) 965-5385
Johnson Larry dep County Sheriff rBenson NC
Johnson Larry crew chf Ragsdale Eng rPrinceton NC
Johnson Larry E atndt Johnston Mem Hosp rBx F153 Goldsboro NC
Johnson Lattie clk Family Dollar Store rS 2d St
Johnson Laurie alterations clk Efird's r105 W Carolyn Av
Johnson Leawon F & Pauline S (Johnson Paint & Wallpaper Store) h525 S 3d St 934-8956
Johnson Lidah L studt r321 W Wilson St
Johnson Linda slswn Rose's
Johnson Linda B Mrs emp Fieldcrest Mills h407 Powell St 934-7937
Johnson Lola Mrs retd h613 N 7th St 934-4906
Johnson Loumas & Beatrice S; emp State h409 Railroad St 934-7522
Johnson Lucy h608 E Railroad St (SEL)
Johnson Lugenia J Mrs retd h832 S 5th St 934-8643
Johnson Lula M Mrs retd r613 S 3d St
Johnson Lumus emp State r409 Railroad St
Johnson M Steph & Gloria S; carp Langley Constn h2104 Michael La 934-7446
Johnson Mabel retd h14 Peeden Rd 934-8569
Johnson Mae S Mrs h407 Woodall St 934-8009
Johnson Mamie L elem supvr County Supt Schs rBenson NC
Johnson Margt ofc sec Central Carolina Bldrs
Johnson Margt S ward clk Johnston Mem Hosp rGarner NC
Johnson Margie R aide Johnston Mem Hosp rFour Oaks NC
Johnson Marie clk County Tax Supvr rKenly NC
Johnson Martha M aide Johnston Mem Hosp r801 Primrose St (SEL)
Johnson Marty S x-ray tech Johnston Mem Hosp rBenson NC
Johnson Marvin tchr Sfield Jr Hi Sch
Johnson Mary r303 Hospital Rd
Johnson Mary D ofc sec Hyatt Chrysler-Plymouth r105 W Carolyn Av
Johnson Mary J bkpr Ragsdale Eng rRt 3 Bx 215 Four Oaks NC
Johnson Mary L aide Johnston Mem Hosp r507 Vermont St
Johnson Mattie r303 Hospital Rd
Johnson Mildred r303 Hospital Rd
Johnson Millard G Jr & Judith Y (Johnson-Eldridge) h303 E Pecan Dr (SEL) 965-8519

WARREN TRACTOR AND IMPLEMENT CO., Inc.
MF Massey Ferguson
RT. 4, BOX 46 TELEPHONE 919-934-6680
FOUR OAKS, NORTH CAROLINA (27524)

Johnson Minnie Mrs retd h1625 Maple St 934-5206
Johnson Miriam Mrs clk-typ County Health Dept rRt 2 Bx 213 Four Oaks NC
Johnson Nancie L med sec recpt S'Field Orthopaedic Clinic rBuffalo Rd
Johnson Nancy Mrs dental hygienist Dr Joseph T Earp rFour Oaks NC
Johnson Ned D Jr & Annie L; ctr Jerold Corp h105 Caroline Av W 934-8298
Johnson Nelson A & Betty L; slsmn Talton Furn h303 Stancil St 934-7346
Johnson Norman R & Glenda D; rural carrier P O h213 W Wilson St 934-2490
Johnson Octavia B Mrs retd h1 S Church St (SEL) 965-3130
Johnson Paint & Wallpaper Store (Leawon J Keith & Mrs Pauline Johnson) 510 S 7th St 934-5660
Johnson Patsy tchr Sfield-Sel Sr Hi Sch
Johnson Patsy M cash Sfield Town Clk rFour Oaks NC
Johnson Pauline S Mrs (Johnson Paint & Wallpaper Store) r525 S 3d St
Johnson Peggy Mrs clk Max G Creech Ins & Realty rRt 3 Benson NC
Johnson Peggy T serv rep C T & T r101 E Davis St
Johnson Rachel Mrs clk Value Pak rRt 1
Johnson Ralph N & Mildred (Johnson's Bicycle & Small Engine Repr) h111 Britt St 934-2474
Johnson Randy & Vickie; ofc wkr Whitley Whol Gro rRt 1 Bx 393a
Johnson Randy dept mgr Food World
Johnson Raybell S Mrs retd h413 N 4th St 934-8822
Johnson Reuben L & Lena D; photog Selma Rd h41 Waddell Dr Rt 3 934-8638
Johnson Robt & Rosa (Selma Pawn Shop) h813 S Sumner St (SEL) 965-5879
Johnson Robt B & Pearl; emp Sylvania h912 Walnut St (SEL) 965-2674
Johnson Robt L & Frances W; pres Sfield Mtr Parts h830 S 1st St 934-7319
Johnson Robt P & Athleen E; retd h129 Caroline Av
Johnson Robin studt r111 Britt St
Johnson Roland & Annette; genl counselor State Dept Human Resources h417 Dixie Dr (SEL)
Johnson Roland retd h114 E Davis St Apt D
Johnson Ron & Betty h208c E Rose St
Johnson Rosa A emp Burl Indus h809 2d Av
Johnson Roy & Mary E; with Pepsi-Cola rBx 53 Four Oaks N C
Johnson Ruby mach opr Shelda's Interiors rRt 1 Bx 244 (Sfield)
Johnson Ruby Mrs retd h112 N 7th St 934-3415
Johnson Sales Co (Charles Johnson) mfrs agt 111 N 2d St Rm 2 934-2654
Johnson Sarah Mrs h607b S 4th St 934-4977
Johnson Shelby Mrs emp h303 E Noble St (SEL) 965-8878
Johnson Shelton W (Delma Johnson Self Serv) h613 S 3d St 934-8057
Johnson Sherry studt h302 N 6th St 934-5272
Johnson Sherry h805 W Oak St (SEL)
Johnson Shirley G Mrs emp Jerold Corp h2105 Michael La
Johnson Shorty & Doris; emp Ready-Mix h100 Hartley Dr

JOHNSTON — LEE COMMUNITY ACTION
Executive Director — Leon J. Penny
Programs — Headstart — General Services — Housing — Home Health — Information and Referrel
Transportation — Weatherization — Handicap Cluster Training — Manpower
1102 Massey St. P.O. Drawer 711 Smithfield, N.C. (27577) 934-2145

MASTER BUILDERS and REALTY Inc.
ROUTE 3 — 934-7332 or 934-4621
SMITHFIELD, NORTH CAROLINA 27577
Real Estate — Building Contractor
Residential — Commercial Property

Johnson Spottswood & Therba; tex wkr Fieldcrest Mills h106 N Lakeside Dr
Johnson Stacey whse wkr Talton Furn rSelma NC
Johnson Stella P Mrs retd hHwy 301 S 934-8778
Johnson Sue H Mrs tex wkr Fieldcrest Mills h300 Pace St
Johnson Sylvenie Mrs emp Grigg's h408 S Ethel St (SEL)
Johnson T Ruffin Jr Insurance (T Ruffin Johnson) 125 N 2d St 934-4006
Johnson T Ruffin Jr & Connie L (T Ruffin Johnson Jr Ins) h506 Rosewood Dr 934-4510
Johnson Teddy & Viola K; retd h323 Dundee St
Johnson Themel maid h507a Bridge St 934-4227
Johnson Theron R Mrs retd h417 S 2d St 934-2170
Johnson Thos (Thos Johnson's Fruit Stand) r514 Vermont St
Johnson Thos Fruit Stand (Thos Johnson) 326 Market St
Johnson Thos L & Flossie W h205 Pine St (PA) 934-6214
Johnson Thos M & Sandra P; phys 709 North St h313 W Wilson St 934-2161
Johnson Thos R & Earline; emp Guy C Lee Lbr h507 Vermont St
Johnson Thos Z & Mildred; asst fire chf Seymour Johnson A F B h bx 582 Buffalo Rd Rt 3 934-7801
Johnson Tim choir dir & organist First Presby Ch rWaddell St (SEL)
Johnson Van h501 W Railroad St (SEL)
Johnson Vernon & Cornelia E; retd h405 N 12th St 934-9211
Johnson Victor surveyor aide Ragsdale Eng rBenson NC
Johnson Victoria W ofc sec County Supt Schs rClayton NC
Johnson Viola emp Cutler-Hammer h315 Stancil St 934-7889
Johnson Virginia Mrs mach opr A S M Corp rStancils Chapel
JOHNSON VIRGINIA C Assistant Treasurer First Federal Savings & Loan Association, 204 N 2d St (27577), Tel 934-3133, h906 Wilson Mills Rd (27577)
Johnson Weldon & Rosa A; jan Fieldcrest Mills h809 2d Av 934-8633
Johnson Willard B & Pauline H; retd h506 Chestnut St (SEL) 965-2418
Johnson Wm C & Golda W; retd h214 N 7th St
Johnson Wm S & Evelyn M; parts dept Peterbilt-Southern h604 Walnut St (SEL) 965-8177
Johnson Wilton T & Nadine B (Johnson's Used Cars) h320 Pace St 934-4358
JOHNSON'S BICYCLE & SMALL ENGINE REPAIR Ralph N Johnson Owner And Operator, Toro Mowers, Garelli Motorbicycles, Racing Bikes And Regular Bikes, Also Service And Repair Of Bicycles And Small Engines, 103 Angier Rd (Sfield; 27577), Tel 934-6267
Johnson's Howard Motor Lodge (John D Fleming) Hwy 70 E 934-7176
Johnson's Howard Motor Lodge & Restaurant (See Howard Johnson's Motor Lodge & Restaurant) (See Index To Advertisers)
Johnson's Howard Restaurant (John D Fleming) Hwy 70 E 934-4475
Johnson's Used Cars (Wilton T Johnson) Hwy 301 S 934-3990
Johnston See Also Johnson
Johnston Animal Hospital (John M Booker) Selma Rd Rt 3 934-3511
JOHNSTON COUNTY BOARD OF EDUCATION Hwy 70 East, PO Box 1336 (Sfield; 27577), Tel 934-6031

Holiday Inn
SMITHFIELD-SELMA, N.C. (27577)
I-95 and 70-A Tel. 965-3771

JOHNSTON COUNTY FARM BUREAU, W Odell Edwards President, Ralph S Morgan CLU Agency Manager, US Hwy 301 S, PO Box 1837, (Sfield; 27577), Tel 934-8148

Johnston County Hams Richd T Edmonson Mgr whol 204 N 8th St 934-8054

Johnston County Head Start Program Franklin Matthews Dir 1102 Massey St 934-2593

Johnston County Memorial Nursing Center (Gilmer C Parrish) 902 Berkshire Rd 934-3171

Johnston County Mental Health Association Helen Spence Exec Dir 201 N 2d St 934-6057

JOHNSTON—COUNTY OF

COURT HOUSE, 212 Market St

ADMINISTRATOR, M Kramer Jackson, 212 Market St, Rm 115 (Sfield) Tel 934-5969

AGRICULTURAL EXTENSION AGENT, Hernando F Palmer, 806 North St, Tel 934-5003

ALCOHOLIC BEVERAGE CONTROL BOARD STORE, Zeb Hill Jr Mgr, 503 Truck La, Tel 934-7249

ALCOHOLIC BEVERAGE CONTROL BOARD STORE, E R Smith Mgr, 123 S Raiford St, Tel 965-2216

ATTORNEY, Wm R Britt, 127 County Court House Tel 934-4151

BOARD OF COMMISSIONERS, Norman C Denning Chairman, Howard Benton, John M Booker, J E Rogerson, Frank B Holding Members, 212 Market St, Rm 202

BOARD OF EDUCATION C Dixon Hamilton Supvr, 205 S Front St, Tel 934-2021

SUPERINTENDENT, Evanders S Simpson, Hwy 70 E,

FOLLOW THROUGH PROGRAM Bruce F Sloan Dir, Belmont St, Tel 934-4350

SCHOOL REPAIR SHOP, C Dixon Hamilton Supvr, 205 S 1st, Tel 934-2021

SCHOOL SUPPLY DEPARTMENT Carl V Creech Bkpr In Chge, Belmont St

BOARD OF ELECTIONS, Eliz R Hoyle Chairmn, 212 Market St Rm 211, Tel 934-3851

CEMETERY, 100 Angier Rd,

CETA OFFICE 129 Court House Sq Rm 11, Tel 934-6121

CLERK OF SUPERIOR COURT, Hon Nathan T Lassiter 212 Market St Rm 104, Tel 934-3191

COUNCIL ON AGING, Arlene C Elmore Dir, 713 North St, Tel 934-6066

COURT ROOM, 212 Market St Rm 207

Oldsmobile
Have one built for you.
SMITHFIELD, N.C. (27577)
PIPPIN MOTORS, Inc.
YOUR WHATEVER-IT-TAKES CAR & TRUCK CO.
AMC Tel. 934-2184 Jeep Products from American Motors
GMC TRUCK & COACH
Cadillac
304 FAREWAY MART

JOHNSTON—COUNTY OF—CONTD

DISTRICT ATTORNEY John Twisdale 126 Court House Sq, Tel 934-3191

DISTRICT COURT Hon W Pope Lyon Hon Elton C Pridgen Judges, 212 Market St Rm 213, Tel 934-3191

FINANCE DEPARTMENT, 212 Market St Rm 117, Tel 934-8005

HEALTH DEPARTMENT, Mrs Helen M Ray Dir, 618 N 8th (Sfield), Tel 934-4168

HOME ECONOMICS EXTENSION AGENT, 806 North, Tel 934-5003

JAIL, Hugh A Barbour Chf Jailer, 4th Fl County Court House, Tel 934-2381

LAW LIBRARY, 212 Market St 3d Fl, Tel 934-8550

MAGISTRATE, Luther W Hobgood, Bsmt 212 Market St, Tel 934-3191

MAINTENANCE DEPARTMENT, Wilbert Mc Lamb Jr Supvr, 133 S 2d St Tel 934-2487

PLANNING & INSPECTION DEPARTMENT, Ken Windley Planner, 205 S 2d St, Tel 934-5720

PUBLIC LIBRARY, Eleanor Hooks Acting Dir, 305 Market St, Tel 934-8146

REGISTER OF DEEDS, Mrs Julia C Medlin, 212 Market St Rm 110, Tel 934-2670

SHERIFF, Aaron D Wood, 212 Market St Rm 107 (Sfield), Tel 934-4133

SOIL & WATER CONSERVATION DISTRICT Mrs Irene B Johnson Dist Clk, 806 North St, Tel 934-2252

TAX COLLECTOR, Harper Godwin, 209 Johnston St, PO Box 451 (Sfield), Tel 934-5063

TAX SUPERVISOR John Stott, 207 Johnston St (Sfield), Tel 934-3195

VETERANS SERVICE, Levey P Creech Dir, 127 Court House Sq, Tel 934-2633

JOHNSTON COUNTY TECHNICAL INSTITUTE John L Tart President, Vernon L Ward Business Manager, Cosmetology, Hwy 70 E, Tel 934-5309, Bookstore, Hwy 70 E, Tel 934-5625, CETA Program, Hwy 70 E, Tel 934-0400, Four Oaks Campus, Hwy 301 N, Four Oaks, NC, Tel 963-3287, Office Hwy 70 East, PO Box 2350, Smithfield (27577), Tel 934-3051

Johnston County Tuberculosis & Respiratory Disease Mrs Eliz Cooper Gee Exec Dir 116 S 4th St 2d Fl

Johnston Geo & Pauline J; slsmn (Johnston Specialties) h407 N 3d St 934-7339

JOHNSTON HENRY M INSURANCE AGENCY

(Louise B Johnston), Bonds, Hail, Fire And Life Insurance 118 S 2d St, PO Box 857 (Sfield; 27577), Tel 934-2461 (See Index To Advertisers)

JOHNSTON-LEE COMMUNITY ACTION

Leon J Penny Executive Director, Headstart, General Service, Housing, Home Health, Information And Referral, Transportation, Weatherization, Handicap Cluster Training And Manpower, 1102 Massey St, PO Drawer 711 (Sfield; 27577), Tel 934-2145 (See Index To Advertisers)

Johnston Louise B Mrs (Henry M Johnston Ins Agcy) h407 N 5th St 934-2663

Charles I Parrish Charles I Parrish Jr
BINGHAM & PARRISH INSURANCE
Agency Inc.
Service Plus Savings
210 Bridge St., Smithfield, N.C. 27577 Tel. 934-5131
PROFESSIONAL INSURANCE AGENTS PIA

JOHNSTON MEMORIAL HOSPITAL

Terry M Carson Administrator, Highway 301 N, PO Box 1376 (Sfield; 27577), Tel 934-8171

Johnston Olson & Gloria; emp Guy C Lee Mfg h101 W Rose St
Johnston Plaza Shopping Center S Pollock St (SEL)
Johnston Technical Institute J L Tart Pres S Oak St
Johnstonian Sun The Tom I Davis Publ newspapers 105 N Webb St (SEL) 965-2033
Jollie Dorothy M r604 N 4th St
Jolliff Anna T Mrs retd h912 S 1st St 934-7844
Jolliff Apartments (James T Jr & Mrs Lucille M Jolliff) 715 S 3d St
Jolliff James T Jr & Lucille M (Jolliff Apts) h303 Lee St 934-2317
Jolliff James T III emp R J Reynolds Tob r303 Lee St 934-9509
Jolliff Lucille M Mrs (Jolliff Apts) r303 Lee St
Jone Donna tchr r209a W Davis St
Jones A G & Alma W; emp Sfield Mtr Co h510 S 4th St 934-8844
Jones A Ray & Carol P; troubleshooter Sylvania Inc h411 W Wellons St 934-7187
Jones A V emp Pepsi-Cola rSelma NC
Jones Aaron G hlpr Roy Strickland Lbr Co h804a Midway St
Jones Alberta r303 Hospital Rd
Jones Alice Faye cash Strickland's Open Air h407 N Pollock St (SEL) 965-2045
Jones Alice M retd h406a N 11th St 934-3403
Jones Alma W Mrs sec to bd First Citizens Bk & Tr r510 S 4th St
Jones Alton J & Betty; driver Riverside Cab h824 S 5th St
Jones Angela clk Efird's
Jones Anita Mrs emp Burl Indus h414 N 10th St
Jones Annie L Mrs emp K R Edwards h1013 Broadway St
Jones Annie S Mrs retd h917 S 2d St 934-2054
Jones Avis Mrs bkpr First Natl Bk h209 Stancil St
Jones Beatrice r303 Hospital Rd
Jones Betti Mrs h105 Pinecrest St Rt 3 934-3343
Jones Billie G Mrs social serv eligibility supvr County Dept Social Servs h105 Castle Dr
Jones Blanton instr County Supt Schs rClayton NC
Jones Bob & Pat (Smithfield Sporting Gds) r502 S 6th St
Jones Bobby & Hazel; brkmason h35 Waddell Dr Rt 3 934-4457
JONES BOLTON W & Lucille W (Bolton's Flower Shop), 209 S 2d St (Sfield; 27577) Tels 934-2630 And 934-3618, h Rt 1, Box 303 (Sfield; 27577) Tel 934-4670
Jones Bonnie B Mrs appliance mgr Strickland Lbr & Bldg Sup rP O Bx 31 Micro NC
Jones Brenda bkpr B & T Elec Contrs rPine Level N C
Jones Brothers Furniture Co (James W Norwood G And Street Jones Jr) 1320 Selma Rd Rt 3 934-4162
Jones Buck h2004 S 3d St
Jones Buster stock clk Rose's
Jones C Glenn & Bonnie; clk Carolina Mtr Stores h501 S 6th St
Jones Callie A retd h503d E Oak St (SEL)
Jones Candy Co (Sam L Jones) 209 N Brevard St (SEL) 965-3159
Jones Carl R supveyor aide Ragsdale Eng rRt 2 (SEL)
Jones Carol P Mrs ofc sec Stallings Ins & Realty h411 W Wellons St
Jones Chas & Debbie K; mgr Royster Co rRt 3

Jones Charles A & Billie G; night aud Howard Johnson's Mtr Lodge h105 Castle Dr 934-2086
Jones Charles E & Maude O; mech Pippin Mtrs h611a S 3d St 934-2562
Jones Chris emp Field Constn r203 Strickland Dr
Jones Clarence F & Bessie; retd h508 N Webb St (SEL) 965-2709
Jones Connie emp Social Serv Dept r509 Crump St
Jones Curtis r506 S Sharpe St (SEL)
Jones D G stock clk Edwards I G A
Jones D Herman Jr & Ruth B; retd h415 S 2d St 934-8402
Jones David mgr Red Shield Men's Lodge r805 Caswell St
Jones David T & Eloise J; emp Gdnr-Creech Oil h416 Holt St 934-8096

JONES DEACON BUICK-PONTIAC INC

Kenneth 'Deacon' Jones President, Ed McLeod Service Manager, Joe Johnson, Mike Stancil, Jim Britt And Newitt Williams Sales Associates, Buick And Pontiac Automobiles, Sales, Service, Parts, Leading, 609 E Market St, PO Box 2280 (Sfield; 27577), Tels 934-8101 And 934-4135

Jones Dennis & Ramona L (D&D Body Shop) rPrinceton NC
Jones Dorothy Mrs waitress White Swan Barbeque h132 Holland Dr Rt 3 934-6360
Jones Doug r406b E Davis St
Jones E Craig Jr & Evelyn; lwyr 112 S Raiford St (SEL) h306 Dixie Dr (SEL) 965-8944
Jones Edw emp A & B Whse h1200 W Waddell St (SEL) 965-8982
Jones Edw N & Evelyn; mech Tony Hammock Ford h107 Stancil St 934-7343
Jones Eileen instr Johnston Tech Institute rRaleigh NC
Jones Eliz Mrs emp Bartex Inc h113 Castle Dr
Jones Eloise J Mrs nurse Dr John E Prevette h416 Holt St
Jones Elsie Mrs recpt Rachel Y Jordan r120 Circle Dr Rt 4
Jones Emma emp Jerold Corp h610 N 7th St 934-5574
Jones Ermine Mrs h508 W Watson St (SEL) 965-3818
Jones Eug body shop Pippin Mtrs
Jones Eula B Mrs retd h34 Waddell Dr Rt 3 934-2718
Jones Eva J emp Johnston Tech Institute rPO Bx 531 Pine Level NC
Jones Evelyn A studt r306 Dixie Dr (SEL)
Jones Fay H Mrs h106 E Parker St 934-2024
Jones Flora Mrs retd h205 Mc Cullers St 934-4491
Jones Flossie emp Headstart h1115 Furlonge Dr 934-6943
Jones Frances h506 S Sharpe St (SEL)
Jones Fred emp Burl Mills h603f North St
Jones Gay asst Sfield Exxon Serv Sta
Jones Gerald & Judy; emp Cutler-Hammer h712 Buffalo Rd Rt 3 934-5957
Jones Harry meter rdr Sfield Light & Water Dept rPrinceton NC
Jones Hazel S Mrs clk Family Dollar Store h35 Waddell Dr Rt 3
Jones Hugh & Sadie; car dlr D & H Mtr h205 N 3d St 934-7547
Jones Ida G r110 W Stevens St
Jones Irene h703 N Pollock St (SEL) 965-9442
Jones Irene retd r1002 North St
Jones Jackie W Mrs sec Climate Controllers h110 Whitley Dr
Jones James & Adell; emp K R Edwards Tob h717 West St
Jones James h512 Johnston St
Jones James (James Jones Elec Serv) r800 S 3d St
Jones James E pres First Natl Bk h216 W Davis St 934-7742
Jones James Electric Service (James Jones) 818 S 3d St 934-5275
Jones James R Jr & Jackie W; slsmn Heilig-Meyers h110 Whitley Dr 934-7508
Jones James W & Janice (Jones Bros Furn) rPine Level NC
Jones Jan ofc sec Danl G Matthews & Assocs

SOUTHERN REALTY
REALTOR®
RESIDENTIAL — COMMERCIAL — INDUSTRIAL — SALES
PROPERTY MANAGEMENT — APPRAISALS
CHARLES E. HESTER, REALTOR
P.O. Box 121, Hwy. 301 South, Selma, N.C. (27576) Phone 965-9744 - 965-2667 Home 965-6488

Jones Janice D Mrs comptrollers ofc First Citizens Bk & Tr rPO Bx 117 Wilson's Mills NC
Jones Jessie & Clarisa; retd h510 Dundee St 934-3684
Jones John A & Carlotta T; mgr Carolina Packers
Jones John A Jr & Jean L; pres-asst treas Caro Pkrs h2004 Hwy 301 S 934-4258
Jones John D retd h302 N Sellers St (SEL)
Jones John H & Elvie; atndt Johnston Mem Hosp h417 N 11th St 934-4078
Jones Johnny & Barbara J; with Pepsi-Cola rSelma NC
Jones Joyce Mrs clk-typ County Health Dept rBox 126 Wilson Mills N C
Jones Judy Mrs emp Jerold Corp h712 Buffalo Rd Rt 3
Jones Kathy ofc sec County Planning & Insp rRt 2
Jones Kayresse L studt r1013 Broadway St
Jones Kenneth pres Deacon Jones Buick-Pontiac rBx 142 Princeton N C
Jones Kenneth R driver Bond Oil h204 2d Av (SEL)
Jones Kierney & Odie W; lab Roy Strickland Lbr h509 Holt St 934-7023
Jones L Rhuel & Josephine; genl contr h304 Shady Lane Dr 934-7859
Jones Landis G & Linda; atndt Sfield Gulf Serv rHwy 301 S
Jones Larry & Anita; emp Carolina Packers h414 N 10th St 934-6485
Jones Larry studt r414 N 10th St
Jones Lester O & Olive I; retd h502 Walnut St (SEL) 965-8202
Jones Levie r303 Hospital Rd
Jones Lillian D Mrs retd h208 Pace St 934-8918
Jones Linda retd h901 S 1st St 934-4461
Jones Linda P Mrs med records dept Johnston Mem Hosp rWilson Mills Rd Rt 3
Jones Linwood surveyor Ragsdale Eng rRt 1 Bx 182
Jones Lisbon A & Marie B; retd h1102 Forbes Dr 934-8167
Jones Lois r209a Durham St
Jones Lois emp Selma Elem Sch rRt 1 (SEL)
Jones Louise M r303 Hospital Rd
Jones Lucille W Mrs (Bolton's Flower Shop) rRt 1 Bx 303
Jones Luginia M Mrs retd h121 S 5th St 934-8452
Jones Margie Mrs emp Nationwide Ins h209 Pace St
Jones Marie B Mrs (Marie's Beauty Shop) r1102 Forbes Dr
Jones Marie J slswn Rose's rWest Smithfield NC
Jones Marvin h408 S 2d St
Jones Mary E Mrs emp Ashley's h710 W Oak St (SEL)
Jones Maude O Mrs cash Winn-Dixie h611a S 3d St
Jones Melba G Mrs retd h522 Dundee St 934-3482
Jones Mike & Barbara (Caro Diesel & Equip) rWilson Mills NC
Jones Milton r316 E Hancock St
Jones Milton R & Myrtle D; slsmn Guy C Lee Mfg h104 Sunset Av Rt 4 934-7386
Jones Monroe r303 Hospital Rd
Jones Moses M & Maxine T; retd h107 Angier Rd 934-4387
Jones Myra N ofc sec Spence & Spence rRt 1 Kenly NC
Jones Myrtle D clk Carroll Pharm h104 Sunset Av Rt 4
Jones Myrtle H Mrs spnr Eastern Mfg h712 E Lizzie St (SEL) 965-5902
Jones Nancy W Mrs clk Bolton's Flower Shop r211 S 2d St
Jones Nathan B emp Town Pub Wks Dept

Jones Nellie emp Stuckey's r302 N Sellers St (SEL)
Jones Nellie R hsekpg dept Johnston Mem Hosp r1209 W Waddell St (SEL)
Jones Norwood G & Ruth (Jones Bros Furn) rPine Level NC
Jones Novell W jan Sel Elem Sch h108 E Preston St (SEL) 965-5960
Jones P D & Avis; mech Williams Mtr h209 Stancil St
Jones Peggy smstrs Wiggs One Hr Clns rPine Level NC
Jones Peggy retd h406b E Davis St
Jones Phil emp 1st Christian Ch h510 Church St
Jones Ramona Mrs ofc sec & bkpr D & D Body Shop rPrinceton NC
Jones Raymond L emp Town Of Sfield rPO Bx 1137
Jones Realus retd h1209 W Waddell St (SEL) 965-8216
Jones Rhul mgr Tasty World Restr rShady La
Jones Richd F mgr Radio Shack rRt 1 Bx 288
Jones Robt & Annie L; wkr N S Stevens Sausage h1013 Broadway St 934-8526
Jones Rodney E & Marie A; cash First-Citizens Bk & Trust h414 E Pecan Dr (SEL) 965-2360
Jones Roy A & Eliz; electronic slsmn Capital Electronic h113 Castle Dr 934-7394
Jones Sadie Mrs ofc mgr Rose's h205 N 3d St
Jones Sam L & Claudia H (Jones Candy) h209 N Brevard St (SEL) 965-3159
Jones Sharon emp Shallco Inc r209 Stancil St
Jones Sherry J admn dept Johnston Mem Hosp r104 Sunset Av Rt 4
Jones Stella J med records Johnston Mem Hosp rRt 2 Bx 425 Clayton NC
Jones Street Jr & Elva (Jones Bros Furn) rPine Level NC
Jones Susie h319 Dundee St 934-5702
Jones Sylvester retd h102 Hill St Rt 4 934-8998
Jones T Lester & Estelle M; retd h710 Primrose St (SEL) 965-8565
Jones Thos I & Doris F; mgr Whitley Whol Gro h203 Strickland Dr
Jones Tony studt r414 N 10th St
Jones Vivian maid Uniroyal Tire h201 W Watson St (SEL) 965-2410
Jones Walter Jr & Avis; mech Williams Mtr r209 Stancil St
Jones Walter Rev & Elsie; pastor Faith Bapt Ch (SEL) h120 Castle Cir 934-8661
Jones Waylon & Nell; utilities tech Sel Pub Wks Dept h301 E Noble St (SEL)
Jones Wm A & Zila A; retd h509 Glenn St 934-6368
Jones Wm O Jr orderly Johnston Mem Hosp r508 W Watson St (SEL)
Jones Wm R & Margie; with State Natl Guard h209 Pace St 934-5723
Jones Winsor retd h605 S Massey St (SEL)
Jones Zilphy Mrs retd h509 Crump St 934-3121
Jordan J Elbert & Vicki (Jordan Sls & Serv) h1107 S 1st St 934-8392
Jordan Jennifer studt r1107 S 1st St
Jordan Jerry studt r1107 S 1st St
Jordan Joseph E (Jordan's Open Air Mkt) r1107 S 1st St
Jordan Joyce studt r1107 S 1st St
Jordan Lyndon K & Beverly; phys 415 N 7th St h410 W Wellons St 934-6543
Jordan Motor Co used car lot 100 N Webb St (SEL)
Jordan Motor Co auto reprs 117 E Anderson St (SEL) 965-3335
Jordan Rachel Y optom 230a Market St h610 Vermont St 934-8406
Jordan Sales & Service (J Elbert Jordan) beverage equip 109 Raleigh Rd 934-5100
Jordan Sandra Mrs tchr Sfield Elem Sch h103 W Wilson St
Jordan Sophronia C Mrs retd r406 S 3d St
Jordan Thos W Jr & Ella T (Sel Ice Coal & Oil) h406 S 3d St 934-2011

HOWARD JOHNSON'S motor lodge
The Flavor of America
I-95 and U.S. 70
SMITHFIELD, N.C. (27577)
Tel. (919) 934-7176

Jordan Wm H Jr & Sandra; asst prin South Sfield Primary Sch h103 W Wilson St 934-3487
Jordan's Open Air Market (Joseph E Jordan) gros 109 S 8th St 934-7971
Jordon Robt M with Pepsi-Cola rRt 2 Dudley N C
Josemans Bryan N studt r608 Crescent Dr
Josemans Leo J & Riet h608 Crescent Dr 934-6964
Joseph Eddie parttime nursing h414a N 12th St
Joyner Beatrice retd h607 S Pollock St (SEL)
Joyner Clinton C & Kay; tchr Sfield-Sel Sr Hi Sch h4 Nottingham Pl 934-5974
Joyner Doris aide Johnston Mem Hosp rPrinceton NC
Joyner Ira T & Valaria B; emp Johnston Tech Institute h310 Pine St (PA) 934-4572
Joyner Kay Mrs tchr County Bd Of Educ h4 Nottingham Pl
Joyner Lenwood dep County Sheriff rHwy 96 (SEL)
Joyner Linda F lpn Johnston Mem Hosp rRt 1 Four Oaks NC
Joyner Valaria B emp Burl Indus h310 Pine St (PA)
Judkins Alex A & Margt B; retd h510 Bridge St 934-8215
Judkins Eula F chore wkr County Dept Social Servs rBenson NC
Judkins Vertna r510 Bridge St
Julia's (Julia Mc Daniels) clo Smithfield Hwy (SEL) 965-8529
Justice Yvonne clk Carol Diesel & Equip rPine Level NC
Kaiser Keith emp Colonial Rest Home h508 Winston Cir (SEL)
Kaminski Barbara Mrs emp Gold-Chem h63 White Oak Dr
Kaminski E A & Barbara; studt h63 White Oak Dr
Kann Mary emp Selma Elem Sch rRt 2 Bx 306 (SEL)
Kay's Hairstyling (Kay Stewart) 822 Selma Rd Rt 3 934-7331
Kayo Oil Co Maybelle Norris Mgr 1212 Hwy 70 E 934-9586
Keen Ann Mrs emp Cutler-Hammer h204 Stancil St
Keen Barbara A emp Johnston Tech Institute rBx 23 Four Oaks NC
Keen Charles pntr r107 N Brevard St (SEL)
Keen Lloyd Jr emp Johnston Tech Institute rRt 4 Mt Olive NC
Keen Nelson E & Ann; sign pntr 204 Stancil St h204 Stancil St 934-2238
Keen Roy T reg clk P O rRt 3
Keene h315 Pace St
Keene Chas (Keene Exterminating)
Keene Estelle Mrs countermn Wiggs One Hr Clns hRear 407 E Rose St
Keene Exterminating Co (Chas & Linda Keene Louis Parker) 320a Stancil St 934-5545
Keene Horace & Kath; sec-cash First Natl Bk rFour Oaks NC
Keene Joyce with Keene's Convenient Store
Keene Linda (Keene Exterminating)
Keene Wm (Keene's Convenient Store)
Keene's Convenient Store (Wm Keene) 320b Stancil St 934-0217
Keith Brickie ofc sec County Supt Schs
Keith Donald & Mary Jo (Bldrs Gallery & Chateau Bldrs) (Wendell NC) h602 S 3d St 934-2268
Keith La Rue B bkpr Coor Farm Sup Serv rRt 3 Clayton NC
Keller Elois Mrs emp Fieldcrest Mills h409 Lee St
Keller Jas E & Elois; retd h409 Lee St 934-2091
Keller Paul & Eleanor B; retd h710 Sunset Dr 934-2677
Kelley Lee & Loretta; mgr Econo-Travel Mtr Hotel rUS Hwy 95 S
Kelly Adele h306 E Noble St (SEL)

Kelly Cecil A & Christine I; emp Coast h2220 Kay Dr 934-0324
Kelly Dean S Ann studt r2220 Kay Dr
Kelly James J Jr & Judith A; produce mgr A & P h416 N 4th St
Kelly Katie B Mrs retd h801 S Massey St (SEL) 965-5345
Kelly Minnie R Mrs wndr Burl Indus h310 Holt St 934-2884
Kemple Esther H (Esther's Electrolysis) rRt 2 Bx 238
Kemple Lynwood & Fran; driver Gardner-Creech Oil rRt 2
Kendall Charles L & Mary W; emp Pilot Mills h1009 W Oak St (SEL) 965-5953
Kendall Debra ofc sec Neville-Taylor & Assoc rPrinceton NC
KENLY SAVINGS & LOAN ASSN Carl Avery Manager Of Selma Branch, Accounts Insured To $40,000 By FSL IC, Member Federal Home Loan Bank Of Atlanta, Federal Savings And Loan Insurance Corporation, United States Savings And Loan League, N C Savings And Loan League And Savings And Loan Foundation Inc, 115 W Anderson St, Selma, NC (27576), Tel 965-6351
Kennedy Doris ermp Selma Elem Sch rRt 1 Bx 354 (SEL)
Kennedy Edith Mrs mgr Ch Of God Day Care Cntr r1106 Hancock St
Kennedy Edna aide Johnston Mem Hosp rClayton NC
Kennedy Esther P Mrs slswn Rose's h113 Strickland Dr
Kennedy Jane J Mrs (Kennedy's Outlet) h207 Brookside Dr
Kennedy John G & Jane J; personnel dir Veeder-Root h207 Brookside Dr 934-6627
Kennedy John W Jr & Esther P; emp State Dept Trans h113 Strickland Dr
Kennedy Joseph & Ann; wldr Carroll Mach Wks rWilson's Mills Rd
Kennedy Kermit A Rev & Edith; pastor Ch Of God h1106 E Hancock St 934-8446
Kennedy Robt plant mtce Selma Waste Water Treatment Plant rSelma NC
Kennedy Wm T emp Tob Farmers Whse h101 E Stevens St 934-3505
Kent Ruth h814 East St
Kentucky Fried Chicken Ron E Deans Mgr 728 Selma Rd Rt 3 934-5008
Keppler Dal r802 W Railroad St (SEL)
Keppler Roy D retd h802 W Railroad St (SEL) 965-5387
Keronodle Lou bkpr Wilson Furn & Appl rFour Oaks NC
Kheir-Eldin Adel & Sherry M; quality control supvr Squibb Co h1209 Crescent Dr
Kiddie Kollege (Cathy Lancaster) day care cntr 304 Canterbury Rd 934-6173
Kight Edna retd r1014 North St
Kight Joan (Daisy Patch) r223 Meadowbrook Dr
Kight Robt A Jr & Joan; div mgr Denning-Westbrook Oil h223 Meadowbrook Dr 934-7064
Killebrew Joseph J & Mary; formn C T & T h102 Phillips St 934-8281
Killian Horace G & Bobbie F; emp Union Camp h202 Hillcrest Dr
Killian Robt emp Four Oaks Block r202 Hillcrest Dr
Kilpatrick Joyce comptrollers ofc First Citizens Bk & Tr r1207 Vermont St
Kilpatrick Nell Mrs retd h1207 Vermont St 934-8575
Kilt Corletta W Mrs reg nurse Johnston Mem Hosp rGarner NC
Kimball Larry R studt r208 S 2d St
Kimball Wm emp Howard Johnson's Mtr Lodge
Kimball Wm R & Shannon C; mech eng US Fl Sys h208 S 2d St 934-7982
Kimbrough Wm emp State h1210 Fayetteville St
Kimel Carol tchr South Sfield Primary Sch
Kincheloe Betty W Mrs clk Howard Johnson's Mtr Lodge h110 S Green St (SEL) 965-8593
Kincheloe David studt r110 S Green St (SEL)

Kindley Donna C spl tchr Sfield Elem Sch
King Clifton h413 S Sumner St (SEL) 965-8869
King Clifton B Jr lab Griggs r413 S Sumner St (SEL)
King Donald studt r413 S Sumner St (SEL)
King Dwight E r407 Bridge St
King Jesse & Thelma L; lab State Hwy Comn h408 S Raiford St (SEL) 965-5649
King Lugenia S Mrs tchr aide County Dept Social Servs h407 Bridge St 934-7869
King Margt A Mrs h821 S 2d St 934-8295
King Margaretha studt r413 S Sumner St (SEL)
King Mary emp Eastern Mfg h511 N Sharpe St (SEL)
King Naomi L Mrs h201 S Webb St (SEL) 965-5111
King Nora retd h1633 Dail St
King Peggy waitress Short's Grill rLucama NC
King Rena retd h308 E Waddell St (SEL) 965-3239
King Robt hlpr Art Studio
King Rufus & Bessie B; retd h506 Brogden Rd 934-8641
King Ted W mgr Charlotte Liberty Mut Ins rBrassell Rd
Kingdom Hall Of Jehovah's Witnesses 717 S Pollock St (SEL)
Kins Joe emp Eastern Mfg r511 N Sharpe St (SEL)
Kinsey Almeta r303 Hospital Rd
Kirby Carletta r1011 S 2d St
Kirby Frances emp Fieldcrest h1204 Fayetteville St 934-5380
Kirby H Jean Mrs type str Smithfield Herald Publ h408c Powell St
Kirby James & Louise J; driver Rogers Constn h1208 Fayetteville St 934-8441
Kirby Judith A Mrs social wkr County Dept Social Servs rRt 3 Benson N C
Kirkland Robt E & Jane; pres Barnes Mtr Parts rWilson N C
Kirkman Danl S slsmn Taylor Coal & Oil h708 S 1st St 934-8310
Kistler James F & Myrtle C; retd h907 Caswell St 934-8625
Kitchen Donna h105 N Brevard St (SEL)
Knight Dwight bus driver County Dept Social Servs h407 W Watson St (SEL)
Knight Geo W & Esther M; fnshr h214 S Ethel St (SEL)
Knight Margt Mrs retd r317 Pine St (PA)
Knott Ray F & Sophrania; retd h1102 S 1st St 934-7133
Kolley Kevin & Ann; dentist 710 Wilkins St h103 W Parker St 934-6926
Koonce Judy cash Leder Bros Inc r402 Dixie Dr (SEL)
Koonce Lloyd A & Judy; mgr Leder Bros Inc h402 Dixie Dr (SEL) 965-6422
Korncgay C E retd h405 N Massey St (SEL) 965-3346
Kornegay Eric USA r408 S 5th St
Kornegay H G with Pepsi-Cola rSelma NC
Kornegay Hazel B Mrs (Vanity Fair Beauty Shoppe) h305 E Waddell St (SEL) 965-2951
Kornegay Joseph M Mrs retd h408 S 5th St 934-2262
Kornegay Julie studt r408 S 5th St
Kornegay Mary emp Selma Elem Sch rRt 3 Bx 526
Kornegay Robt studt r408 S 5th St
Kornegay Stefanie studt r408 S 5th St
Kornegay Winslon & Patricia (Catch Me Eye Amoco) rPine Level NC
Krafft Ida B clk Village Shoppe h312 N Massey St (SEL) 965-5977
Krafft Steven M instrumentmn Polaris Htg & Air Condtg r312 N Massey St (SEL)
Kubik Julie studt r706 Sunset Dr
Kubik Warren F & Ganice R; sec-treas Pizza Mgmnt h706 Sunset Dr 934-0191
Kuebler Arth G & Betty L; mgr mfg servs Cutler-Hammer h1112 S 3d St 934-8657

Kyle Becky Mrs emp Food World h505 W Elizabeth St (SEL)
Kyle Wm & Becky; opr Selma Waste Water Treatment Plant h505 W Elizabeth St (SEL)
Kyser Keith emp Colonial Rest Home
Lacks Walter F & Shirley; supvr Burl Mills h2115 Michael La 934-7866
Lacy Doris J h802 W Preston St (SEL) 965-8783
Lail Diane emp Cutler-Hammer h603 N Raiford St (SEL)
Lamb (See Also) Lamm
Lambert Carole r214 W Davis St Apt E
Lambert Frances Mrs sec-treas Lambert's Engine Sls & Serv r211 Longview Dr
Lambert Frank & Frances; pres Lambert's Eng Sls & Serv h211 Longview Dr
Lambert Ruth retd r612 S 2d St
Lambert's Engine Sales & Service Inc Frank Lambert Pres Mrs Frances Lambert Sec-Treas 122 Raleigh Rd 934-6062
Lamberth Carolyn social wkr County Dept Social Servs r907 Walnut Dr
Lamberth Dorothy W Mrs supvr Cherry Hosp h308 Pine St (PA)
Lamberth Ernest G & Dorothy W; tchr Sfield-Sel Sr Hi Sch h308 Pine St (PA) 934-8022
Lamm (See Also) Lamb
Lamm Carl E & Marjorie; v-pres-treas Carolina Broadcasting Serv rRt 2 Four Oaks NC
Lamm Donnie r1202 North St
Lamm Geraldine retd h1202 North St
Lamm Harold & Joyce (Sav-Mart) rRaleigh NC
Lamm Lewis S & Ruby E; retd h17 W Edgerton St Rt 3 934-5638
Lamm Lossie P r303 Hospital Rd
Lamm Marjorie Mrs news dir W M P M Radio Sta rRt 2 Four Oaks NC
Lamm Percy L & Viola M; retd h612 E Anderson St (SEL) 965-2991
Lamm Thurman A II eng trainee Ragsdale Eng rLucama NC
Lamn Ila clk State Emp Security Comn rKay Dr
La Monica Mildred eligibility splst County Dept Social Servs rRt 3 Clayton NC
La Monica Pamela teller Branch Banking & Trust rSelma NC
Lampe Guy L r711 Crescent Dr
Lampe J Harold & Rose D; retd h306 Maplewood Dr 934-8644
Lampe Ross W & Faye L; pres Guy C Lee Mfg h711 Crescent Dr 934-2290
Lampe Ross W studt r711 Crescent Dr
Lampe Tempie A studt r711 Crescent Dr
Lancaster Ann A Mrs (Play Pen Nursery) h509 E Rose St
Lancaster Betty U Mrs emp Sylvania h308 S 4th St 934-2985
Lancaster Billy R & Bobbie D; hlpr Pepsi-Cola r106 Strickland Dr
Lancaster Bobbie D Mrs with Jerold Corp h106 Strickland Dr
Lancaster Cathy (Kiddie Kollege) rRt 1 Clayton NC
Lancaster Charles T Jr & Lola R; slsmn Wilson Chevrolet h101 W Stevens St 934-4469
Lancaster H Louis & Ann A; agt Life & Casualty Ins h509 E Rose St 934-8865
Lancaster Jo Anne nurse County Health Dept r106 Strickland Dr
Lancaster Joe emp T G & Y Store h603i North St
Lancaster Mary retd h203 Shady Lane Dr 934-3971
Lancaster Nellie M Mrs retd h405 Raleigh Rd 934-7393
Landgren A Ken & Shirley; emp Sylvania h204 Hillside Dr 934-2575
Landgren Carl studt r204 Hillside Dr
Landgren Shirley M lpn Johnston Mem Hosp r204 Hillside Dr
Lane Addie (Lane's Beauty Shop) h409 Dixie Dr (SEL)
Lane Callie retd h603 S Raiford St (SEL) 965-2906
Lane Dance Academy (Laverne B Lane) 819 Raleigh Rd

Lane Dee emp County Ct Hse h bx587 Buffalo Rd Rt 3
Lane Edith W Mrs nurse Johnston Mem Hosp rRt 3 Bx 239a Dudley NC
Lane Eliz Mrs bkpr County Tax Collr rRt 3
Lane Geneva h505 S Raiford St (SEL)
Lane Keith emp Creech Muffler Cntr
Lane Kenneth plant opr Johnston Mem Hosp rRt 1 Bx 283b
Lane Laverne B (Lane Dance Academy) h203 Woodcrest Av 934-6115
Lane Mary Mrs emp Fieldcrest Mills h912 Old Depot Rd Rt 2 934-5343
Lane Noah E & Linda; emp Cutter Laby h208 S Pollock St (SEL) 965-5211
Lane Sue B ofc sec Wilkins & Wilkins rRt 2 Bx 269 Selma NC
Laney Beatrice S retd h305 E Preston St (SEL) 965-3126
Laney Clarence & Cecilia h806 W Preston St (SEL)
Langdon Annie r303 Hospital Rd
Langdon Chas B & Irene B; acct John A Wilson h116 W Wellons St 934-8004
Langdon Clarence G & Maude B; retd h205 W Rose St 934-8279
Langdon Elma W Mrs diet cook Dorthea Dix h720 Buffalo Rd Rt 3
Langdon Floy M clk Green's Jwlrs rFour Oaks NC
Langdon Geo M & Bernice T; retd h1006 Wilson Mills Rd 934-2485
Langdon James R mech Pippin Mtrs rClayton NC
Langdon Jean P emp W Sfield San Dist
Langdon Joanne supvr Overton Container h610 W Anderson St (SEL)
Langdon Judy C nurse Johnston Mem Hosp rFour Oaks NC
Langdon Keith R & Cindy; v-pres Neuse Production Credit rBenson NC
Langdon Lena Mrs ofcr State Probation & Parole Ofc rRt 1 Angier NC
Langdon Lenzie r303 Hospital Rd
Langdon Lola r303 Hospital Rd
Langdon Lonnie mech Barnes Mtr & Parts rRt 2
Langdon Mamie retd h109 S Brevard St (SEL)
Langdon Nolie retd h407 N Sharpe St (SEL) 965-6429
Langdon Paul E & Joanne; asst terml mgr Texas City Refr h610 W Anderson St (SEL) 965-5265
Langdon R Raiford & Bessie O; retd h108 E Holding St 934-8746
Langdon Rich H x-ray dept Johnston Mem Hosp rRt 3 Bx 386 Benson NC
Langfahl James C & Erma; emp Jerold Corp h213 Longview Dr 934-3643
Langley Betsy P lpn Johnston Mem Hosp rRt 3 Bx 272a Four Oaks NC
Langley Brian C & Elaine R; pres Langley Constn h116 W Riverside Dr 934-2508

LANGLEY CONSTRUCTION CO

Brian Langley President, Building Contractors, 817D Truck Lane (Sfield; 27577), Tel (919) 934-5051 (See Index To Advertisers)

Langley Cornelia L Mrs tchr Wilson City Schs h607 N Raiford St (SEL) 965-2648
Langley Earl R & Mildred W; pres Langley Constn Co h409 E Rose St 934-3632
Langley James F & Helen B; v-pres Neuse Production Credit rAngier NC
Langley Kenneth R & Ava; conservation aide U S Dept Agrl rRt 1 Bx 293 Clayton
Langley Mike dispr County Sheriff rBenson NC
Langley Robt J & Della E; retd h501c E Waddell St (SEL) 965-8890
Langston Ben driver Bond Oil rRicks Rd
Langston Bobby R & Glenda; slsmn Denning-Westbrook Oil rNewton Grove NC

Langston Carroll h1005 Selma Rd Rt 3
Langston Cath Mrs retd h305 E Oak St (SEL) 965-6440
Langston Chas & Judy; mgr Guaranteed Auto Parts rRt 2 Selma NC
Langston Connie W Mrs ofc sec Amerigas h216a Holt St
Langston Edw & Lillie; agt Investor's Heritage Ins h506 E Elizabeth St (SEL) 965-3865
Langston Elsie h901 Fuller St
Langston Evelyn L emp Johnston Tech Institute rDunn NC
Langston Fay Mrs sec-treas Faye's Sandwich Shop h104 Whitley Dr 934-7203
Langston Faye mach opr Shelda's Interiors
Langston James E & Dorothy; emp Seymour Johnson A F B h110 Castle Dr 934-8578
Langston John T & Joyce P; emp Gurley Milling h112 Parrish St (SEL) 965-5429
Langston Judity tchr Harrison Jr Hi Sch
Langston Larry r305 E Oak St (SEL)
Langston Lillie Mrs emp Champion Products h506 E Elizabeth St (SEL)
Langston Lillie B h516 N 4th St 934-8427
Langston Lois W ofc sec County Admn rRt 1 Bx 172 Clayton NC
Langston Marjorie D Mrs ofc sec Sfield Farm Equip rRt 3 Bx 60
Langston P T constn wkr rThree O One Trailer Pk Lot 20
Langston Romey Jr & Marjorie; pres Sfield Farm Equip rRt 3 Bx 60
Langston Ronnie & Connie; emp Brack-Wilson Ford h216a Holt St
Langston Sandra clk T-Mart Food Store
Langston Shirley S audit clk First Citizens Bk & Tr rRt 1 Four Oaks N C
Langston Willard & Ann (W & W Mtr Sls) rPrinceton N C
Lanier Boris Rev pastor Pentecostal First Free Will Baptist Ch h508 Chestnut St (SEL)
Lanier Lillie retd h1613 Maple St 934-5151
Lanier Linda emp Pumpkin Patch Nursery r508 W Chestnut St (SEL)
Lansinger Joe counselor Johnston County h206 Church St Apt 2b
Lansinger Joseph with County 4-H Program Aids r913 Crescent Dr
Lansinger Rosalie P Mrs meter rdr clk Town Of Sfield h913 Crescent Dr 934-2767
Larry's Farm Service Larry Wallace Pres 505 Truck La 934-2644
Lasansky Clarence & Lillian; retd h905 E Hancock St
Lassister Eula Mae tob wkr r901 Blount St
Lassister Virginia h741 King Cir (SEL)
Lassiter Alice G dietn aide h1004 Furlonge Dr 934-6931
Lassiter Ann emp Selma Elem Sch rRt 3 Bx 268e
Lassiter Anne H Mrs acct tech Johnston County Mental Health Cntr h1106 S 2d St
Lassiter Billy & Linda; countermn Creech's Auto Parts h112 E Underwood Av 934-7313
Lassiter Blake hsg dir Johnston-Lee Community Action rFour Oaks
Lassiter Cameron emp Selma Elem Sch rRt 2 Bx 119
Lassiter Clara L Mrs mgr Glamor Shop rRt 3 Four Oaks NC
Lassiter Clara W Mrs h401 S Pollock St (SEL) 965-3347
Lassiter Danny supt W Sfield San Dist
Lassiter Delaine Mrs emp Fieldcrest Mills h402 Godwin St (SEL)
Lassiter Donnie L & Delaine; farmer h402 Godwin St (SEL) 965-5740
Lassiter Eliz J Mrs v-pres Sfield Herald Publ r726 Sunset Dr
Lassiter Eva waitress Betty Lou's Grill rSelma NC
Lassiter Herbert & Irene h116 N 5th St 934-3537
Lassiter Hollie C Mrs retd h413 Raleigh Rd 934-4671
Lassiter Isabel Mrs hHwy 301 S 934-4778
Lassiter Jasper H & Anne H; tchr County Bd Of Educ h1106 S 2d St 934-2789
Lassiter Jeanette A therapeutic technologist Rex Hosp h107 Milton Dr 934-7726

REALTOR®
COLONIAL REALTY
123 N. Raiford Street, Selma, N.C. (27576)
Tel. 965-5895 HOME PHONES 965-3854 - 965-2420

Lassiter Jimmy USA r116 N 5th St
Lassiter Joan A admn Johnston Mem Hosp rP O Bx 232 Four Oaks N C
Lassiter Joan S Mrs ofc sec Eason Dees & Jackson rFour Oaks
Lassiter John Y & Leola P; farmer h217 Woodlawn Dr 934-8391
Lassiter Johnny wkr Burl Indus r707 Massey St
Lassiter Joseph & Louise; retd h212 E Watson St (SEL) 965-3318
Lassiter Joseph & Jessie P; driver Guy C Lee Mfg h118 S 6th St 934-8953
Lassiter Laura h1104a Harris St
Lassiter Lenwood & Rachael; retd h816b Selma Rd Rt 3 934-8373
Lassiter Linda Mrs emp Sfield Radiologists h112 E Underwood Av
Lassiter Linda G dietary wkr Johnston Mem Hosp rRt 2 Princeton N C
Lassiter Linwood O & Evelyn B; asst formn Sylvania h301 Shady Lane Dr 934-2847
Lassiter Lou bkpr Eferd's Pest Control
LASSITER MARGARET H (Margaret H Lassiter Income Tax & Bookkeeping Service), 838 8th St, PO Box 1161, Smithfield, NC (27577), Tel 934-3722, h Rt 3, Four Oaks, NC, Tel 934-4766
Lassiter Margt H (Margt H Lassiter Income Tax & Bkpg Serv) rRt 3 Four Oaks NC
LASSITER MARGARET H INCOME TAX & BOOKKEEPING SERVICE (Margaret H Lassiter), Monthly Bookkeeping Service, Quarterly Payroll Returns, Monthly Sales Tax, 839 8th St, PO Box 1161 (Sfield; 27577), Tel (919) 934-3722 (See Index To Advertisers)
Lassiter Margaret L Mrs chore wkr County Dept Social Servs h1102 Furlonge Dr 934-6658
Lassiter Marian W Mrs (Lassiter's Health Foods) rHwy 210w
Lassiter Mattie Mc G retd h414 S 2d St 934-2334
Lassiter Nathan T Hon & Marian W (Nathan T Lassiter Rental Colln Agt) rHwy 210 W
Lassiter Nathan T Rental Collection Agent (Nathan T Lassiter) 129 Market St 934-4433
Lassiter Nellie S Mrs h612 S 4th St 934-8941
Lassiter Nina emp Selma Elem Sch rRt 2 Bx 119
Lassiter O Zella Mrs retd h901 Blount St
Lassiter Pearl E Mrs retd h508 S 1st St 934-8885
Lassiter Ritta Mrs maid h842 Ward St
Lassiter Robt dishwasher Howard Johnson's Restr rSelma NC
Lassiter Robt L III city carrier P O r107 W Preston St (SEL)
Lassiter Sallie M admn dept Johnston Mem Hosp rPO Bx 321
Lassiter Shelia tchr County Bd Educ h306 Canterbury Rd Apt 8 934-6592

FINANCIAL SERVICES
PROVIDENT FINANCE COMPANY
$5.00 FOR EACH NEW CUSTOMER YOU
REFER TO US TO WHOM WE MAKE A LOAN
312 Market St. — Smithfield, N.C. (27577) Telephone 934-7151

AYCOCK PROPANE GAS SERVICE
BOTTLED and BULK GAS—GAS APPLIANCES
Tel. 934-2272, Res. Tel. 934-8195
Smithfield - Selma Hwy., P.O. Box 1096
Smithfield, N.C. 27577

L. H. HALL METAL WORKS

BIRD & SON

Roofing and Sheet Metal Work

401 S. 6th St.

TEL. 934-2737

SMITHFIELD N.C. 27577

The Smithfield Herald
Your County Newspaper
PUBLISHED EVERY TUESDAY AND FRIDAY
125 S. 4th St. P.O. Box 1417 Smithfield, N.C. (27577) Tel. 934-2176

LASSITER T WINGATE & Susan B; Editor The Smithfield Herald, 125 S 4th St, PO Box 1417, Smithfield, NC (27577), Tel 934-2176, h409 S 4th St (27577)
LASSITER THOMAS J & Elizabeth J; President Smithfield Herald Publishing Co The Smithfield Herald, Office 125 S 4th St, PO Box 1417 (Sfield; 27577), Tel 934-2176, h726 Sunset Dr (Sfield; 27577), Tel 934-8768
Lassiter Will H & Kathleen A; phys 515 N 8th St rRt 3 Four Oaks NC
Lassiter Willa Mae J Mrs bkpr Willowrun Vet Hosp rRt 1
Lassiter Wm h705 Massey St
Lassiter Wm C & Gertrude; sec Sfield Herald Publ rRaleigh NC
Lassiter Wilma nurse Johnston Mem Hosp rFour Oaks NC
Lassiter's Health Foods (Mrs Marian W Lassiter) 129 Market St
Latham Henry T h515d Johnston St
Lathan Don mech Brake & Equip
Latton Bobby linemn CP&L
Laughter Cenimae Mrs credit clk Sears rRt 3
Laughter Eva M r303 Hospital Rd
Laughter James R Jr reporter Sfield Herald Publ h522 S 4th St 934-3557
Laughter John H coml artist r608 E Davis St 934-3695
Laughter Phyllis L Mrs ofc sec Ragsdale Eng h202 W Davis St 934-6279
Laughter Robt J & Jane B; asst whse mgr Penney's h310 Pace St 934-5897
Laundromat 103 E Railroad St (SEL)
Lauzon Marie retd h508 Crump St 934-6319
La Veris Lillie clk Max G Creech Ins Agcy & Realty rFour Oaks NC
Laving Leveta sitter Mrs Lillian R Holt r409 N 2d St
Law S Curtis & Gracie C; genl formn Fieldcrest Mills h1004 Crescent Dr 934-8390
Lawhon Eliz F nurse Johnston Mem Hosp rRt 3 Bx 37 (SEL)
Lawhorn Eula r303 Hospital Rd
Lawhorn Johnny R & Joyce; emp Fieldcrest Mills h502 Laurel Dr 934-2040
Lawhorn Sam Jr & Brenda K; with Pepsi-Cola r1014 North St
Lawhorn Sammy & Brenda; emp Pepsi-Cola h9 N Church St (SEL)
Lawrence James R Jr & Lillian; lwyr 129 N 2d St h103 Meadowbrook Dr 934-0314
Lawrence Lillian bkpr Vaughan-Wilson Decorating r103 Meadowbrook Dr
Lawson Herman D & Anne B; exec news editor Sfield Herald Publ h206 Holt St 934-2008
Leaf Laura lpn Johnston Mem Hosp rGoldsboro NC
Ledbetter Mary phys extender County Health Dept r117 Castle Dr
Ledbetter Michl C & Mary; emp Sylvania h117 Castle Dr 934-3045
Leder Brothers Inc Lloyd A Koonce Mgr dept store 235 Market St 934-8222

Smithfield Electric Supply Co.
Wholesalers and Distributors
412 S. 7th St., Smithfield, N.C. (27577) Tel. 934-5041 - Tel. 934-4131

MEDICAL CENTER PHARMACY
DRIVE-IN PRESCRIPTION SERVICE
J. Marshall Sasser
W. Grover Creech
Pharmacists
Conveniently Located
Behind The Hospital
Telephone
934-2111

Lee h210 Kathy Cir
LEE A G OIL COMPANY INC A G Lee President, A G Lee Jr Vice-President, Tony Ashby Manager, Distributor For Leeway Petroleum Products, 110 N 9th St, PO Box 237 (Sfield; 27577), Tel 934-6013
Lee Addie emp Burl Indus h412 E Waddell St (SEL)
Lee Albert G Jr & Rachel M; v-pres A G Lee Oil Co Inc rRt 2 Kenly N C
Lee Allen H & Claudia W; phys 122 N Raiford St (SEL) h411 Cherry St (SEL) 965-3063
Lee Allen H III & Vickie B; acct Danl Matthews h406 N Pollock St (SEL) 965-6445
Lee Alonzo & Betty; emp Burl Mills h1013 Massey St
Lee Andrew & Lessie H; emp Guy C Lee Mfg h1012 Old Depot Rd Rt 2 934-6172
Lee Annie B slswn Rose's
Lee Barbara J reg nurse Johnston Mem Hosp rP O Bx 1082
Lee Betty emp Burl Indus h1013 Massey St
Lee Brenda B Mrs admn dept Johnston Mem Hosp rFour Oaks NC
Lee C H & Kath I; mach Burgess Mach Shop rRt 1 Newton Grove NC
Lee Carl & Marlis (Austin's Nursery) h210 W Wilson St 934-0137
Lee Carolyn clerical supvr County Health Dept rBenson NC
Lee Charles R & Eunice D; pres General Lee's Tire Care rRt 2 Bx 28 Four Oaks N C
Lee Charles W Jr city carrier P O rRt 4
Lee Cleon B lpn Johnston Mem Hosp rRt 1 Bx 256a Four Oaks N C
Lee Darlene Mrs nurse Johnston Mem Hosp rRt 2 Bx 309 Four Oaks NC
Lee Denise ofc sec Dick Parker Income Tax rSelma NC
Lee Dennis & Scarlet; eng tech Ragsdale Eng rRt 2 Bx 387a Four Oaks NC
Lee Donnie & Polly h511 N 4th St
Lee Dora B emp Jerold Corp h408 N Sharpe St (SEL) 965-6203
Lee Doris h2249 Kay Dr
Lee Dorothy V Mrs sec Guy C Lee Mfg
Lee Dorothy V Mrs retd r519 S 5th St
Lee Eartha G & Viola h405 S 7th St
Lee Edw & Edna R; electn Cutler Hammer h416 N 5th St 934-8231
Lee Ethel F dispr Riverside Cab
Lee Euler B retd h416 W Oak St (SEL) 965-6366
Lee Eunice D Mrs sec-treas Genl Lee's Tire Care rRt 2 Bx 28 Four Oaks NC
Lee Evelyn L Mrs r408 S Brevard St (SEL)
Lee Gardner W & Sandra E; farmer C P Thompson h5a Three O One Trailer Pk Lot 5
Lee Gary mgr Pizza Hut
Lee Geo Jr emp Town Pub Wks Dept

Century 21
SUBURBAN REAL ESTATE
We're the Neighborhood Professionals TM
Each office is independently owned and operated
200 Fareway Dr. Smithfield, N.C. 27577 Tels 934-4550 and 934-2693 Nights 934-8807 and 934-4327

PHILLIPS 66
DENNING — WESTBROOK OIL CO. INC.
Gasoline — Kerosene — Fuel Oil — Metered Service
L.P. GAS
Tel. 934-2266
205 Raleigh Rd.
Smithfield, N.C. 27577
Phillips 66

JOHNSTON — LEE COMMUNITY ACTION
Executive Director — Leon J. Penny
Programs — Headstart — General Services — Housing — Home Health — Information and Referrel
Transportation — Weatherization — Handicap Cluster Training — Manpower
1102 Massey St. P.O. Drawer 711 Smithfield, N.C. (27577) 934-2145

GOODYEAR
PERRY BROS. TIRE SERVICE
INDEPENDENT GOODYEAR DEALER
GOODYEAR TIRES — GE TV
STEREO AND MAJOR APPLIANCES
512 MARKET ST. (SFIELD; 27577) PHONE 934-8123

Lee Gladys M teller First Citizens Bk & Tr rPO Bx 504 Pine Level NC
Lee Gray Mrs cook Colonial Rest Home h23 Waddell Dr Rt 3
Lee Guy C enforcement ofcr A B C Bd rRt 3
LEE GUY C MANUFACTURING CO, Ross W Lampe President, Alton Worley Vice-President, Faye Lampe Secretary, Robert Watson Treasurer, Lumber, Millwork And Building Supplies, US Hwy 301 N, PO Box 150 (Sfield; 27577), Tel 934-2162 (See Index To Advertisers)
Lee Harold & Denise; emp Atkinson Mill h502 Winston Cir (SEL) 965-5300
Lee Harold B & Lois B (Harold's TV Serv) h132 Angier Rd 934-8332
Lee Herman A & Pam; emp Burl Indus h309 E Oak St (SEL)
Lee House (Mrs Margt P Lee) furn rms 128 S 2d St 934-8098
Lee James R business admn Ragsdale Eng rPine Level NC
Lee James U & Mildred P; retd h1012 Wilson Mills Rd 934-4908
Lee Jesse M & Ina M; servmn Aycock Propane Gas Service rRt 4
Lee Jewel G Mrs emp Jerold Corp h310 E Anderson St (SEL)
Lee John A slsmn Deacon Jones Buick-Pontiac rBx 235 Princeton N C
Lee Judie emp K R Edwards Tob h1003 Fuller St 934-2531
Lee Judy S emp Johnston Tech Institute rRt 2 Four Oaks NC
Lee Kathy clk-typ County Dept Social Servs rBenson NC
Lee Kathy Mrs nurse County Health Dept rRt 2 Bx 209
Lee Kelly E & Dorothy; v-pres Genl Lee's Tire Care h522 S 5th St 934-7866
Lee Kenneth whsemn Sfield Elec Sup rFour Oaks NC
Lee Kenneth L & Myrtie L; mgr Capital Coca-Cola h327 Pace St 934-2840
Lee Kenneth S studt r327 Pace St
Lee Leland R & Mary S; sls mgr Buie Mtrs rBx 471 Four Oaks NC
Lee Lilly site aide County Council On Aging rSelma N C
Lee Lina F Mrs retd h714 Blount St
Lee Lola emp Colonial Rest Home
Lee Lucille retd h519 S 5th St 934-8080
Lee Magdaleen E emp Sylvania h103 W Davis St
Lee Margt M Mrs library asst County Pub Library h1004 S 3d St 934-2567
Lee Margt P Mrs (Lee Hse) h128 S 2d St 934-8098
Lee Margie h302 N Brevard St (SEL) 965-9708
Lee Mariam r303 Hospital Rd
Lee Mary G Mrs retd h101 W Davis St
Lee Mazelle C Mrs retd h203 E Hancock St 934-2864
Lee Mildred P Mrs bkpr Talton Appl h1012 Wilson Mills Rd
Lee Millard & Mattie L; emp Union Carbide h100 Hill St Rt 4 934-7729
Lee Myra W Mrs retd h101 E Rose St 934-2618
Lee Nola P retd r301 E Elizabeth St (SEL)
Lee Olivia M traffic clk C T & T h1009 S 1st St 934-2687

SMITHFIELD EXXON SERVICE
934-7856
8th and Market St.

PIA PROFESSIONAL INSURANCE AGENTS
NEVILLE, TAYLOR & ASSOCIATES Inc.
For All Your Insurance Needs
TEL. 934-6111
Hwy. 301 N. P.O. Drawer 410 Smithfield, N.C. 27577

Lee Polly D (Lee's Lounge)
Lee Ray & Margy; driver Goldsboro Funeral Home h2201 Kay Dr
Lee Ray & Judy; emp Ragsdale Surveyor hRear 409 Woodall St
Lee Robt A & Dale S; v-pres-mgr Safeway Finance rRt 1 Garner NC
Lee Robt E & Jewel G; driver M & M Tank Lines h310 E Anderson St (SEL) 965-5937
Lee Ronald W emp Town Of Sfield h2106 Michael La
Lee Rosalie Mrs retd h520 Vermont St 934-8082
Lee Roy E surveyor aide Ragsdale Eng rWoodall St (Sfield)
Lee Sandra J Mrs ofc sec N C State Univ h410a S 4th St 934-3969
Lee Susan studt r411 Cherry St (SEL)
Lee Susan E laby wkr Johnston Mem Hosp rBenson N C
Lee Susan H Mrs smstrs Hugh Austin's h608 N 7th St 934-0363
Lee Swannie r307 Durham St
Lee Vicky B reg nurse Johnston Mem Hosp r406 Pollock St (SEL)
Lee Wayne studt r104 E Underwood Av
Lee Wm G & Nancy C; dentist 312 S 3d St h914 S 3d St 934-8321
Lee Willie E & Margt S; slsmn Fay's Sandwich h104 E Underwood Av 934-8864
Lee Willie G sls clk Congleton Hdw rFour Oaks NC
Lee's Lounge (Polly D Lee) 811 S 3d St 934-9523
Leege Ethel R retd h108 E Rose St 934-2023
Leeway Food Mart (Lee Albert) 2100 S 3d St 934-0466
Leftdwige James & Mary; ins agt United Family r612 W Noble St (SEL)
Leftdwige Mary Mrs emp Johnston County Bd Of Educ h612 W Noble St (SEL)
Leftwrige Mary H tchr Sfield-Sel Sr Hi Sch
Leggett Chester r303 Hospital Rd
Lehman Susan nutritionist County Health Dept h215f W Davis St 934-3743
Leighton Henry retd h1014 North St 934-3792
Leist Jo Ann piano tchr 926 Chestnut Dr h926 Chestnut Dr 934-3588
Leist Wm A Rev & Joann; pastor First Presby Ch h926 Chestnut Dr
Leisure Lounge (Clifford Foote) tavern 601 Selma Rd
Leonard Nellie N retd h803 W Oak St (SEL) 965-3307
Levinson James R & Peggy (Levinson Levinson & Berkau) h212 N 2d St 934-4212
Levinson Joseph H & Theodosia Mc I; lwyr 129 Court House Sq Rm 1 rBenson NC
Levinson Levinson & Berkau (Thos J Berkau James R & Joseph H Levinson) lyrs 213 Johnston St 934-8553
Lewis Annie L Mrs tchr South Sfield Primary Sch h829 S 1st St 934-2624
Lewis Barbara R Mrs lpn Johnston Mem Hosp h510 Pine St (PA)
Lewis Charlie R & Lucille; dep County Sheriff rKenly NC
Lewis Horace L & Mattie H; retd h412 W Sanders St 934-2682
Lewis Irene retd h711 Woodall St 934-7715

Belk Hudson
"Your Happy Shopping Store"
Tel. 934-5196
309 E. MARKET ST.
SMITHFIELD, N.C. (27577)

REALTOR MLS
JULIAN F. MARSHALL - 934-8755
ALFRED H. PADDISON - 934-8289
837 Truck Lane S., Smithfield, N.C. (27577)
Tel. 934-6505

Oldsmobile
Have one built for you.
SMITHFIELD, N.C. (27577)
PIPPIN MOTORS, Inc.
YOUR WHATEVER-IT-TAKES CAR & TRUCK CO.
AMC Tel. 934-2184 Jeep
Products from American Motors
GMC TRUCK & COACH
Cadillac
304 FAREWAY MART

G. E. Beasley Sheetrock Service
"WE DO IT BEST"
WILSON MILLS RD., WEST SMITHFIELD, N.C. (27577) TEL. 934-4463

Lewis Jesse O & Barbara; slsmn N C Mutual h510 Pine St (PA) 934-5895
Lewis Jimmie counselor State Dept Of Human Resources rRaleigh NC
Lewis Julia F emp Fieldcrest Mills r112 S 5th St
Lewis Laverne reg nurse Johnston Mem Hosp rGoldsboro NC
Lewis Velma T Mrs retd h613 Vermont St 934-2138
Lewis Wanda S Mrs retd h818 Vermont St 934-8538
Liebe R C & Louise L; pres Glamor Shop rBurlington NC
Life Insurance Co Of Virginia Bernie H Ellis Jr Staff Mgr 200 Fareway Dr 934-2650
Lighting & Antiques (Hugh A Mc Gowan) 412 Truck La 934-3622
Lil's Beauty Salon (Mrs Lillian M Williams) 214 N 5th St 934-2041
Lil's Soda Shop (Mrs Lillian M Williams) confy 214 N 5th St
Liles Booker T r514 Bridge St
Liles Dollie consultant h209 Hill St Rt 4 934-5247
Liles Dorothy B Mrs tester G T E Sylvania h714 Buffalo Rd Rt 3
Liles Lee C jan First Citizens Bk & Trust r605 Rose St (Sfield)
Liles Lee C jan First Citizens Bk & Tr h605 E Rose St
Liles Mallie R & Dorothy B; carp Rogers Constn h714 Buffalo Rd Rt 3 934-3373
Liles Melvin A studt r714 Buffalo Rd Rt 3
Liles Millie M r514 Bridge St
Liles Rena A Mrs h514 Bridge St 934-7948
Lilly Of The Valley Christ Disciples Church 430 Belmont St
Lincoln Joseph W plant opr Johnston Mem Hosp rFour Oaks NC
Linda's Beauty Shop (Linda Adams) 1101 S Pollock St (SEL) 965-5703
Linder Rose emp Byrd's Handy-Pak rPine Level NC
Lindquist Charles A Jr emp Town Of Smithfield
Lindsay Vickie cash Eastern Loan rRt 2 Four Oaks NC
Link Faye guidance counselor Sfield-Sel Sr Hi Sch
Lipscomb Pamela emp Selma Elem Sch rRaleigh NC
Little Brown Jug (Rose D Gardner) 105 Market St
Little Carl D retd h522 S 2d St 934-8375
Little Carolyn hatcherymn Watson's Hatchery
Little Ethel Mrs nurse Dr Thos S Cheek rRt 2
Little James H emp Johnston Tech Institute rDunn NC
Little Louise A Mrs slswn Green's Jwlrs h408 N Pollock St (SEL)
Little Oscar N & Louise A; emp Jeald Co h408 N Pollock St (SEL) 965-3246
Little Ray whse mgr Heilig-Meyers rPine Level N C
Little University (Alton R Myers) 315 Wilson Mills Rd 934-8725
Little Woodrow & Alice S; emp Seymour Johnson A F B h105 Stancil St 934-7788
Littleton Calvin J truck driver City Pub Wks rRt 2 Selma NC
Littleton Diane dep clk County Clk Of Superior Ct
Littleton Kenneth driver Mitchell Concrete Products rRailroad St (SEL)
Littleton Kennth asmblmn Sfield Farm Equip
Littleton L L with Pepsi-Cola rSelma NC

Al Brown REALTY CO.
934-0505
201 N. 2d St., Smithfield, N.C. 27577
REALTOR®

HYATT CHRYSLER-PLYMOUTH, INC.
Dodge Trucks
It only takes a minute to get a better deal
Hwy. 301 N., P.O. Box 859, Smithfield, N.C. (27577) Tel. 934-2101

Littleton Mable emp Carolina Pkrs h408 N Sellers St (SEL) 965-8212
Littleton Victoria r303 Hospital Rd
Littleton Wm r303 Hospital Rd
Liverman Viola C Mrs retd h411 S 6th St 934-7419
Livesay Jannette S Mrs soc wkr aide Golden Years Social Cntr h809 North St 934-2261
Lloyd Perry O r1203 Gaston St
Loassiter Jean waitress Betty Lou's Grill rSelma NC
Locklair Lyvone genl nurse Johnston Mem Hosp rSeven Springs NC
Lockley Edith emp Selma Elem Sch rRaleigh NC
Loftin Evelyn L spl educ tchr County Bd Educ h215m W Davis St 934-4560
Loftin Pope emp Bd Educ r411 Woodall St
Lofton Clida emp Overton h938 Blount St
Lofton Evelyn emp County Bd Of Educ h209f W Davis St
Lofton Hattie clk-typ Selma Community Development Dept
Lofton Joseph L retd r319 Birch St
Lofton Leonard C & Gladys P; emp Burl Indus h101 Barbour Rd Rt 3 934-3698
Lofton Wm h725 King Cir (SEL) 965-8924
London Paul A & Elsie M; patrolmn State Dept Of Hwy Patrol h1101 Crescent Dr 934-8269
Long Belle P studt r221 Woodlawn Dr
Long Helen ofc sec Caro Tool & Mfg
Long Helen clk Yum Yum Shop hRear 701 Primrose St (SEL)
Long Joseph J Jr & Mildred; financial consultant Clow Drug h1009 Walnut Dr
Long Marie E reg nurse Johnston Mem Hosp rBx 264 Princeton N C
Long Matt rRear 701 Primrose St (SEL)
Long Sammy rRear 701 Primrose St (SEL)
Long Sammy tool & die mn Caro Tool & Mfg
Lores Edwin P Jr & Miriam L (Surf City Pier) h1113 S 1st St 934-8591
Lou Wilson studt h209a W Davis St 934-3877
Love John M & Gwyn B; mgr Sun Towel Shop h101 W Heath Av 934-2433
Lovely Lady Coiffure (Pat Strickland) 619a S 3d St 934-3731
Lowery Rose M emp Fieldcrest h2241 Kay Dr
Lucas Denise admn Johnston Mem Hosp rSelma NC
Lucas Earl D & Doris T; with Pepsi-Cola rBx 26 Lucama N C
Lucas Inez retd h405 E Waddell St (SEL)
Lucas James & Jessie; whse supvr Sfield Elec Sup rRt 3 Four Oakes
LUCAS PEGGY (Colonial Realty), 123 N Raeford St, PO Box 35 (Selma; 27576), Tel 965-5895, h415 Dixie Dr (Selma; 27576), Tel 965-3854
Lucas Robt V & Denise E; assoc Mash Tew & Nall h407 E Pecan Dr (SEL) 965-9591
Lucero Joe & Lettie; emp Gurley's h1111 E Hancock St 934-8715
Luper Edna emp Selma Elem Sch rBx 688 Kenly NC

TRASH COLLECTION SERVICE
Member
Industrial - Commercial - Residential
Phones 934-2532 and 934-7660 P.O. Box 182 - Smithfield (27577)

Peoples National Bank
The Home Of Free Personal Checking
301 BRIDGE ST., P.O. BOX 1799, SMITHFIELD (27577)
PHONE 934-5065
Each depositor insured to $40,000
FDIC
FEDERAL DEPOSIT INSURANCE CORPORATION

PARRISH FUNERAL HOME
Hwy. 301 S. Selma, N.C. (27576)
Tel. 965-3031

Luper Wm T emp Heavner-Wallace Implement rKenly NC
Lupo Teresa L emp Data Genl r1221 Walnut Dr
Lupo Vincent Jr & Louise; mgr E R Squibb Co h1221 Walnut Dr 934-5972
Lusky John & Lois; emp Nat Var Corp h8 Eden Dr 934-6447
Luttrell Ruby E ofc mgr Pippin Mtrs rGarner N C
Lych Bill (Permanent Wave Beauty Shop) rRt 1 Princeton N C
Lynch h501 Walnut St (SEL)
Lynch Eliza retd h507 W Waddell St (SEL) 965-3336
Lynch Graham mgr Eastern Loan rRt 2
Lynn Augusta Mrs emp Jerold Inc h707 Massey St 934-2159
Lynn Brenda P dietary wkr Johnston Mem Hosp r820 Ward St
Lynn Geo h1205 Fuller St
Lynn Joseph Rev pastor St Ann's Cath Ch h113 N 7th St 934-2084
Lynn June retd r505 Caswell St
Lynn Junius J lab Roy Strickland Lbr Co rBrogden Rd
Lynn Lemont studt h902 Blount St
Lynn Willie E hsekpg dept Johnston Mem Hosp r820 Ward St
Lyon Alice Mrs retd h715 S 3d St Apt 6 934-2875
Lyon W Pope Hon judge County Dist Ct h317 S 2d St 934-8380
Lyons Barbara studt r408 S Brevard St (SEL)
Lyons Hattie M h510 Smithfield St (SEL) 965-8161
Lyons Lila S Mrs h408 S Brevard St (SEL) 965-3738
Lyons Linwood r510 Smithfield St (SEL)
Lyons Robt E & Cynthia D; studt h508 Smithfield St (SEL) 965-6167
Lyons Ronald R studt r510 Smithfield St (SEL)
Lyons Ruth Mrs h523 S Sumner St (SEL)
M & J Used Cars Inc (Geo Mc Lamb) 108 Raleigh Rd 934-4245
Mac's Gulf Service (Geo P Foster) 100 S Pollock St (SEL) 965-2443
Mac-East Albert emp Town Pub Wks Dept
Mack Amelia emp Fieldcrest h208 N 4th St
Mack's Variety Store Randall Green Mgr S Pollock St (SEL) 965-6541
Mackler Meyer & Sara; mgr Smithfield Bagging h103 E Riverside Dr 934-2896
Mac Leod See Also Mc Cloud And Mc Leod
Mac Leod Beth studt r204 Mc Cullers St
Mac Leod Betty L bkpr Castleberry's Inc r204 Mc Cullers St
Mac Leod Kathy studt r204 Mc Cullers St
Mac Leod Malcolm B Jr & Betty L; v-pres First Citizens Bank & Trust Co h204 Mc Cullers St 934-4452
Mac Leod Shirley Mrs r204 Mc Cullers St
Mac Millan John O dir Selma Community Development Dept
Madison Annie R emp Colonial Rest Home
Madison Linda ofc sec Johston County Farm Bur rRt 2 Four Oaks NC
Magic Wand Car Wash (Joseph Grimes) 611 Powell St 934-2532
Magnum James R r807 Bridge St
Maidon Carolyn mgr Short Stop Food Marts rRt 1 Bx 276 (SEL)
Maidon Dennis N & Carolyn; tire shop mgr Sears rRt 1 Bx 275 Lot 5 (SEL)
Mainor Bill mgr SBT&T rGoldsboro NC
Malcolm Charles F III studt r412 E Davis St
Malcolm Mary L tchr Johnston County Bd Educ r412 E Davis St
Mallard Rena H Mrs retd h406 Lee St 934-2797
Malphrus James emp Guy C Lee Mfg h310 Canterbury Rd Apt 9 934-0429

Smithfield Wholesale Builders Supply, Inc.
"See Us Before You Buy -
Or We Will Both Lose Money"
Hwy. 301 N., P.O. Box 951
Smithfield, N.C. (27577)
Tel. 965-2385
Gold Bond
BIRD & SON

Management Advisory Services (Edw Renfrow Glenwood Crocker M Durwood Stephenson) 216 S 3d St
Mangum James M emp Winn-Dixie r921 3d Av
Mangum James M & Lois C; solicitor Winn Dixie h921 3d Av 934-7055
Mangum Lidia R retd h818 S 6th St 934-6626
Mangum Mary Lois r921 3d Av
Mangum Raymond lab r910 Fuller St
Manning Annie M Mrs emp Princton Mfg r1001 Fuller St
Manning C L Rev attendance ofcr County Supt Schs rWilson Mills Rd
Manning Flora L Mrs retd h1001 Fuller St 934-3523
Manning Joseph r1001 Fuller St
Manning Mary chore wkr County Dept Social Servs
Manning Mary L h1011 Furlonge Dr
Manning Willie emp Fieldcrest h1122 Old Depot Rd Rt 2 934-6429
Marett Etta H Mrs social wkr County Dept Social Servs r513 S 1st St
Marguerite Jones tchr Sfield Elem Sch
Marie's Beauty Shop (Mrs Marie B Jones) 1102 Forbes Dr 934-8730
Marie's Beauty Shop (Mrs Edna M Hines) 913 W Anderson St (SEL) 965-3310
Marion Saml N & Grace; retd h123 Castle Dr 934-0216
Markham Coleman instr Johnston Tech Institute rDunn NC
Marks Cindy U emp Cutler-Hammer h708 W Oak St (SEL) 965-8731
Marlow Lena G carp h913 Walnut St (SEL) 965-3637
Marlow Neglinar emp Textile Mill h911 Walnut St (SEL)
Marlow Ruth J Mrs tex wkr Pilot Mills h10 N Center St (SEL) 965-2000
Marlowe Donald journeymn butcher A & P rFreemont NC
Marsh Christpher & Cora L; jan Cutler-Hammer Shallcross h623 S Massey St (SEL)
MARSHALL JULIAN F-ALFRED H PADDISON REALTOR (Julian F Marshall And Alfred H Paddison), Realtor, Multiple Listing Service, Brokers, Lots, Residences, Farms, Woodlands, Commercial Sites, Industrial Sites, 837 Truck Lane S (Sfield; 27577), Tels 934-6505, Marshall's Res 934-8755, Paddison's Res 934-8289 (See Index To Advertisers)
MARSHALL JULIAN P & Lula; President Marshall Inc (Julian P Marshall-Alfred H Paddison Realtor), 837 S Truck Lane, Hwy 301 (Sfield; 27577), Tel 934-6506, h905 S 3d (Sfield; 27577), Tel 934-8755
Marshburn C W & Mavis h303 Pace St
Marshburn Mavis Mrs hatcherymn Watson's Hatchery h303 Pace St
Martin Annie M emp K R Edwards Tob r803 S Massey St (SEL)
Martin David asst mgr Kentucky Fried Chicken rBuffalo Rd
Martin Doris F Mrs clk Creech Drug Co h211 N Brevard St (SEL)
Martin Ella A ofc asst Fed Landbank rFour Oaks NC
Martin Estelle Mrs slswn Sfield Bible & Book Store rRt 3 Bx 25

CLOW DRUG Walgreen Agency
Market Plaza Tel. 934-2171 Smithfield, N.C. (27577)
Pine Needle Tel. 934-6004 Smithfield, N.C. (27577)

SELMA TV & APPLIANCE
ZENITH CHROMACOLOR TV
TELEVISION SETS — APPLIANCES — STEREOS — SALES — SERVICE
118 N. RAEFORD ST. (SELMA; 27576)
PHONE 965-5664
ZENITH

Traditional Homes Inc.
Builder Developer
Residential Specialist
209 S. 3d St. (S'field; 27577) Tel. 934-0179 - 934-0170, Nights 934-2268

Martin Faith bkpr Denning-Westbrook Oil rRt 3 Bx 460 (Sfield)
Martin Gus A photog h207 N 2d St 934-4356
Martin Harold R & Doris F h211 N Brevard St (SEL) 965-8326
Martin Hazel clk County Tax Supvr rRt 1 Princeton NC
Martin Herman & Carmen; emp US Govt h220 Whitley Dr 934-2338
Martin James L dep County Sheriff rRt 2 Princeton NC
Martin Lewis & Ruby; emp Raleigh Cotton Mill h605 Wood St (SEL)
Martin Oscar & Neva; magistrate County Magistrate's Ofc rFour Oaks NC
Martin Pearl M Mrs retd h1 N Center St (SEL)
Martin Vann K emp Selma Elem Sch rCarner NC
Mason Albert N Jr & Linda; dit eng C T & T r1 Lansdowne Pl
Mason Bobby G & Vickie; emp Wilson Blackmon Co h515a Johnston St
Mason Janis B Mrs program asst U S D A Stabilization & Conservation Serv r103 Poplar Dr
Mason Moselle waitress White Swan Restr rBx 841 Four Oaks NC
Mason Nora E retd h1636 Dail St 934-6701
Mason Parrish emp Selma Elem Sch r1006 S 2d St
Masonic Temple 111 S Raiford St (SEL)
Massengall Jean clk Pic-N-Pay Shoes rRt 1 Four Oaks NC
Massengil Janet M Mrs mach opr Wake Garment h1001 E Hancock St
Massengil Vara retd r403b S 5th St
Massengil Wm R & Janet M; emp Guy C Lee Mfg h1001 E Hancock St 365-7230
Massengill Alice B Mrs ofc sec County Agrl Extn Agt rFour Oaks NC
Massengill Archie & Estelle; retd h216 E Parker St 934-6836
Massengill Barbara clk County Tax Supvr rRt 2 Four Oaks NC
Massengill Betsy B Mrs eligibility splst County Dept Social Servs rRt 1
Massengill Bobby G & Verna J; brickmason h609 Ray St (SEL) 965-2448
Massengill Bobby G clk-whsemn A B C Bd rBx 111 Four Oaks NC
Massengill David & Lucille; lab Sfield St & San Dept h522 Buffalo Rd 934-2228
Massengill Donna sis US Social Security Admn
Massengill Garlie Mrs retd h507 Glenn St 934-2854
Massengill Gilbert plant opr Johnston Mem Hosp rRt 2 Bx 2a 30 Four Oaks NC
Massengill Huell Mrs emp Cutler-Hammer h204 Pace St
Massengill Inez Mrs slswn Belk's rFour Oaks N C
Massengill Jean C tchr Harrison Jr Hi Sch
Massengill Jerry & Huell; lab Burl Indus h204 Pace St 934-3401
Massengill Joy B x-ray tech Johnston Mem Hosp h715 S 3d St Apt 8
Massengill Julius H & Pearl M (Massengill Union 76 Serv Sta) h316 N 8th St 934-7636
Massengill Landon D formn K R Edwards Leaf & Tob h310 N Brevard St (SEL)
Massengill Lee Mrs bkpr G S Tucker & Co rPine Level N C
Massengill Linwood E & Lee; agt Pilot Life Ins rPine Level NC
Massengill Lois S Mrs cash Leder Bros rFour Oaks NC
Massengill Lorraine Mrs clk County Tax Collr rFour Oaks NC

BOLTON'S FLOWER SHOP
"Flowers For All Occasions"
TELS. 934-2630 AND 934-3618
NIGHTS TEL. 934-4670
209 S. 2nd St. Smithfield, N.C. (27577)

Massengill Luther R emp Johnston Tech Institute rRt 1 Bx 131 Clayton NC
Massengill Marcia Mrs nurse County Health Dept h306 Canterbury Rd Apt 8
Massengill Norman & Jean; agt State Farm Ins rRt 2
Massengill Owen ofc mgr Gardner-Creech Oil rFour Oaks NC
Massengill Raymond cook White Swan Barbeque
Massengill Reba L lpn Johnston Mem Hosp rRt 3 Bx 129 Four Oaks N C
Massengill Renee tchr aide Punkin Patch
Massengill Rossie G & Gladys; retd h511 Glenn St
Massengill Ruthie M aide Johnston Mem Hosp rRt 3 Four Oaks NC
Massengill Shelvia Mrs ofc sec Braswell Ins Agcy rPine Level NC
Massengill Sherrill & Reba (Overby's Barber Shop) rRt 3 Four Oaks NC
Massengill T Clifford & Hilda I; v-pres First-Citizens Bank & Trust h1010 S 3d St 934-2734
Massengill Talmadge & Rebecca; emp Rogers Constn h523 Crump St 934-3473
Massengill Theron & Shelvia T; asst mgr Perry Bros Tire Serv rPine Level NC
Massengill Tom & Ruth L; retd h519 Glenn St 934-5559
Massengill Union 76 Service Station (Julius H Massengill) 817 S 3d St 934-8047
Massengill Wm E & Frances; driver Sfield Whol Bldrs Sup rRt 3
Massengill Wilma L emp Sfield Housing Auth
Massengill Wilton B mtcemn Sylvania h561 Holland Dr Rt 3 934-2342
Massengill's Bar-B-Q (Lethel Mc Lamb) restr 807 Truck La 934-4200
Massey Charles B & Joyce H (Massey Wheel Alignment) rRt 2 Princeton NC
Massey Douglas & Marietta T; bkpr Roy Strickland Lbr Co rPrinceton NC
Massey Elsie S Mrs h114 W Rose St 934-8361
Massey Harold & Virginia; retd h101 E Richardson St (SEL) 965-3006
Massey Ila O Mrs retd h106 Johnston St 934-2895
Massey James A Jr r106 Johnston St
Massey John R acct Danl G Matthews & Assocs rRt 2 Sfield NC
Massey John T tchr Sfield-Sel Sr Hi Sch
Massey Mary E interviewer State Emp Security Comn rRt 2 Princeton NC
Massey Norman R & Christine W; emp E R Squibb Co h107 Plaza Pl Apt 4 934-4279
Massey Rose emp Shallcross h115 Hamilton St
Massey Trudie S Mrs dep clk County Clk Of Superior Ct rRt 2 Kenly NC
Massey Wheel Alignment (Charles B Massey) auto reprs 402 W Noble St (SEL) 965-3787
Massingill Wm & Frances; driver Smithfield Whol Bldrs Sup rWilson Mills

ACE WELDING & FABRICATION
PRECISION MACHINE SHOP
STAINLESS AND ALUMINUM SPECIALISTS
Hwy. 70 West, Smithfield (27577) Tel. 934-3251

M. DURWOOD STEPHENSON
AND ASSOCIATE REAL ESTATE
REALTOR®
BUILDERS DEVELOPERS SALES
SOLD
216 S. 3d St. Smithfield (27577) Tel. 934-6651

Mast Geo (Gaskin Bldg)
Mast George B & Rebecca B (Mast Tew Nall & Moore) h112 W Riverside Dr 934-4096
Mast Tew Nall & Moore PA (George B Mast, Allen R Tew, Joseph T Nall And W R Moore), Robert W Lucas Associate, Attorneys-At-Law Gaskin Bldg, 129 Courthouse Sq, PO Box 119 (Sfield; 27577), Tels 934-6187, 934-2931 And 934-8342 And 102 S Raeford St (Selma; 27576), Tel 965-8184, Clayton's Office 553-6142

MASTER BUILDERS & REALTY INC
Jimmy R Flowers President-Vice-President- Treasurer, Janie Owens Secretary, Real Estate, Building Contractor, Residential And Commercial Property, Rt 3 (Sfield; 27577), Tels 934-7332 And 934-4621 (See Index To Advertisers)

Master Well & Builders Co Inc Billy R Flowers Pres Billy Flowers II V- Pres Sarah W Groves Sec-Treas Selma Rd Rt 3 934-4121
Matheny Michl h621 Tower St (SEL)
Mathew Frank retd r722 Old Depot Rd Rt 2
Mathews Charlie emp Town Pub Wks Dept
Mathews Dan (Sfield Mobile Home) r1002 Chestnut Dr
Matthews Brenda P Mrs ofc sec Parrish Gas & Appl h304 E Oak St (SEL)
Matthews Curtis L & Linda F; emp Kinstraw Dirt h508 Walnut St (SEL) 965-6163
Matthews Danl G & Lolita L; pres Danl G Matthews & Assocs h1002 Chestnut Dr 934-8240
MATTHEWS DANIEL G & ASSOCIATES INC Daniel G Matthews President, Certified Public Accountants, 902 S 3d St (Sfield; 27577), Tel 934-7116, Dunn, N C Office Tel 892-6167
Matthews Elton h33 Spindale St (SEL)
Matthews Esther emp Colonial Rest Home
MATTHEWS FRANK & Mary B; Manager Conner Mobile Home Sales, Hwy 301 N (27577), Tel 934-6438, h Rt 3, Four Oaks, NC, Tel 934-7041
MATTHEWS FRANKLIN J & Mary C; Director Johnston County Head Start Program, 1102 Massey St, PO Drawer 711 (Sfield; 27577), Tel 934-2145, h511 Oak St (27577), Tel 934-2293
Matthews Hellen B emp Johnston Tech Institute rPO Bx 637 Four Oaks NC
Matthews Jackie P Mrs waitress Matthews Restr r29a Spindle St (SEL)
Matthews James B agt Life Ins Co Of Va rRaleigh NC
Matthews James R opr Smithfield Sewer Dept
Matthews Josephine h1008 Old Depot Rd Rt 2 934-8620
Matthews Kermit firefighter Selma Fire Dept rSelma NC
Matthews Kermit A & Brenda P; emp Modern Brass Distr h304 E Oak St (SEL) 965-8200
Matthews Lenoyer N Mrs mach opr Jerold Corp h1117 S 3d St
Matthews Linda F Mrs clk Byrd's Handy Pak h508 Walnut St (SEL)
Matthews Mary computer opr Danl G Matthews & Assocs rRt 2 Princeton NC
Matthews Mary C Mrs aide Johnston County Bd Of Educ h511 Oak St
Matthews Restaurant (Yank Matthews) 119 S Raiford St (SEL)
Matthews Robt G exec v-pres IBSA rRaleigh NC

CECIL'S EXXON SERVICENTER
Auto Repairing • Tires and Batteries • Gas • Oils and Lubricants
201 3rd St. Smithfield, N.C. (27577) Tel. 934-8267

Matthews Thos F studt r1002 Chestnut Dr
Matthews Yank & Pearl S (Matthews Restr) h407 Godwin St (SEL)
Mattox Benj G retd h304 N 2d St 934-8535
Mattox Paul sec-treas Gringo rDunn NC
Mauney J Herman & Talluah; retd h402 Holt St 934-7637
Mauney Margt L Mrs retd h103 Johnston St 934-2015
Mavis J Godwin bkpr Castleberry's Inc rClayton N C
May Lee R & Judith W; p b x tech C T & T h215 Holt St 934-3155
Maye Oma r303 Hospital Rd
Mayo Myrtle Mrs asst Dr Norman B Grantham Jr rRt 3 (SEL)
Mc Allister C Rev pastor Evans Chapel Meth Ch
Mc Ardle Russell h306 Canterbury Rd Apt 2 934-5983
Mc Artan Mary T aide Peppermint Land Day Care Center rBx 386 Pine Level NC
Mc Cabe Carl D & M Eliz; dist tech supvr Sears h324 Pace St 934-2742
Mc Cain Luella Mrs winding mach opr Burl Mills h1205 Fayetteville St
Mc Cain Luella Mrs emp Burl Indus h1205 Fayetteville St 934-8847
McCAIN RONALD M Manager Perry Bros Tire Service, 512 Market St (Sfield; 27577), Tel 934-8123, h122 Castle Cir (27577), Tel 934-6294
Mc Call Carolyn T (Sel Cab)
Mc Call Jim & Carolyn; emp Dragline Constn h804 E Lizzie St (SEL)
Mc Carthy Grace M tchr Sfield Elem Sch
Mc Clain See Also Mc Lain And Mc Lean
Mc Clain Annie ofc sec Walter Sanders Funeral Homes rPine Level NC
Mc Clain Diane cash Hardee's
Mc Clain Geo driver Roy Strickland Lbr Co rRt 1
Mc Clain Harrison J & Sarah C; emp M & T Mtrs h311 W Noble St (SEL) 965-2056
Mc Clain Jimmy L carrier P O rPO Bx 373 Pine Level NC
Mc Clain Linda studt r301 W Noble St (SEL)
Mc Clain Otis A & Inez; carrier PO h301 W Noble St (SEL) 965-3896
Mc Clain Tony studt r301 W Noble St (SEL)
Mc Clain Victoria emp Sylvania h801b W Preston St (SEL)
Mc Clair Dwendle Mrs maid Lighting & Antiques rRt 1 Bx 67-1 (Sfield)
Mc Clean Christine Mrs emp K R Edwards Tob h936 Blount St
Mc Clean Joe L & Christine; emp K R Edwards Tob h936 Blount St
Mc Clearn Evelyn H hsekpg dept Johnston Mem Hosp h922 Old Depot Rd Rt 2 934-3629
Mc Clearn Leroy h913 Old Depot Rd Rt 2 934-6698
Mc Clearn Martha Mrs emp Fieldcrest h103 W Preston St (SEL)
Mc Clearn Noreen studt r103 W Preston St (SEL)
Mc Clearn Roosevelt & Martha; emp K R Edwards Tob h103 W Preston St (SEL) 965-5956
Mc Cleod Mary J retd h405 S 6th St 934-3603

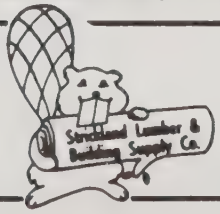

603 Raleigh Rd.
Smithfield (27577)
Tel. 934-7111

Henry M. Johnston Insurance Agency
GENERAL INSURANCE
BONDS — HAIL — FIRE — LIFE
118 S. 2d St., P.O. Box 857 Tel. 934-2461 Smithfield, N.C. (27577)

Mc Cloud See Also Mac Leod And Mc Leod
Mc Cloud Mary r412 Caswell St
Mc Clung Wm emp B & T Elec Contrs rPrinceton NC
Mc Combs John C & Ann W; formn Sylvania h425 E Pecan Dr (SEL) 965-6588
Mc Combs Sharon r425 E Pecan Dr (SEL)
Mc Cormick Hinton H & Edna O; retd h121 W Riverside Dr 934-2690
Mc Cormick Julia Mrs tchr Pender County Bd Educ h410 Caswell St
Mc Cormick Robt L Rev & Julia; pastor St Mark's A M E Ch h410 Caswell St 934-6568
Mc Cormick Susan Mrs clk County Health Dept h209g W Davis St 934-3430
Mc Cotter Geo pres Tryon Moving & Stge rSanford N C
Mc Cown James carp r303 North St
Mc Cown M R Rev & Clara J; retd h303 North St 934-7717
Mc Coy Arth & Eldena S; retd h122 S 9th St 934-3668
Mc Coy Carrie retd h903a Harris St
Mc Coy Chrystabella W Mrs tchr Sfield Jr Hi Sch h316 Pine St (PA)
Mc Coy Jimmy emp Colonial Rest Home
Mc Coy Joan Mrs h515 S Sumner St (SEL)
Mc Coy Joe emp Town Pub Wks Dept
Mc Coy Joe Jr lab Sfield St & San Dept h215 N 4th St
Mc Coy Junior retd h608 Peedin Av (SEL)
Mc Coy Percy L & Chrystabella W; radiatormn Brack Wilson Ford h316 Pine St (PA) 934-2075
Mc Crae Leroy & Odessa h609 Johnston St 934-6575
Mc Cray Kaye h517 Glenn St
Mc Cray Linda G lpn Johnston Mem Hosp rRt 2 Bx 208 (SEL)
Mc Cray Silas L & Annie L; retd h1003 W Waddell St (SEL) 965-3096
Mc Culleis Lizzie retd h504 Smithfield St (SEL)
Mc Cullen David r504 Smithfield St (SEL)
Mc Cullen Lizle retd h501 W Preston St (SEL)
Mc Cullers Doris P Mrs clk County Tax Supvr h216 E Rose St 934-8848
Mc Cullers Eva J Mrs retd h412 N 5th St 934-2878
Mc Cullers Henry Jr & Lizzie M; retd h516 S Pollock St (SEL)
Mc Cullers Katie h603 W Preston St (SEL)
Mc Cullers Tyrus & Julia; USN h402 N 3d St 934-6697
Mc Cullers Tyrus R parts mgr Floyd C Price & Son r216 E Rose St
Mc Cuthen Sarah h126 S 7th St
Mc Daniel Callie E Mrs maid h824 Blount St 934-8027
Mc Daniel Dave mgr Golden Corral h310 Canterbury Rd Apt 6 934-2071
Mc Daniel Gladys G dishwshr Fleming Bdg Hse r126 S 9th St
Mc Daniels Julia (Julia's) rBx 113 Selma NC
Mc Daniels Mable W h718b Old Depot Rd Rt 2 934-3653
Mc Donald Linda studt r709 Market St
Mc Donald Mack C & Patricia; emp City Of Selma h507 West St (SEL) 965-8519
Mc Dougal Sarah retd h807c W Preston St (SEL)
Mc Dougall Norvell & Louivenia; truck driver O J Gay h807 Johnston St 934-3817
Mc Dougle Barbara A r609 S Pollock St (SEL)
Mc Dougle Edith Mrs h749 King Cir (SEL)
Mc Dougle James C studt r609 S Pollock St (SEL)

Mobil
Gardner-Creech Oil Co., Inc.
HEATING OIL
Tels. 934-7171 and 934-7172
Hwy. 301 N., P.O. Box 488 (Sfield) 27577

Mc Dougle James Ed & Lillie B; lab State Hwy Comm h609 S Pollock St (SEL) 965-6111
Mc Dougle Lily B emp K R Edwards Tob h609 S Pollock St (SEL)
Mc Dougle Sam & Ellen W; emp Griggs Equip h407 W Preston St (SEL)
Mc Dougold Rudolph & Lou h605 W Preston St (SEL)
Mc Dowell Arvela retd h708 King Cir (SEL)
Mc Dowell David & Barbara; landscaper h110 E Davis St 934-4843
Mc Duffy Eugenia Mrs retd h711 S Webb St (SEL) 965-5739
Mc Eachern Henry retd h103 W Preston St (SEL) 965-5880
Mc Elroy Juanita S Mrs emp Sfield Credit Bur h500 Wilson Mills Rd
Mc Elroy Wm E & Juanita S; crane opr Daniel Constn h500 Wilson Mills Rd
Mc Elveen Herman C & Bessie S; retd h1003 S 2d St 934-8419
Mc Fadden Eddie L & Hattie R; lab Guy C Lee Mfg h310 Belmont St 934-4287
Mc Fadyen Geo A & Esther P (Three O One Trailer Pk) h138 N 2d St 934-2788
Mc Fadyen Geo A II chem Bonette r138 N 2d St
Mc Fadyen John P & Maxine; slsmn Jones Bros Furn h312 N 3d St 934-3223
Mc Fail Johnny & Linda; emp Sylvania h401 E Waddell St (SEL) 965-6629
Mc Farland A J & Lola A; emp Guy C Lee h1910 S 3d St 934-3008
Mc Farland Anthony driver Yello Cab r206 W Wabon St (SEL)
Mc Farland Edith retd h1005 Furlonge Dr
Mc Farland Janice emp Norwich Mills h2229 Kay Dr 934-6440
Mc Farland Joyce cook h211 W Watson St (SEL)
Mc Farland Lola waitress Betty Lou's Grill
Mc Farland Ron cook Hardee's
Mc Farland Theo & Christine H; retd h206 W Watson St (SEL)
Mc Gee Harry K & Barbara B; archt 214 Johnston St h405 Holt St 934-2019
Mc Gee Mike & Janice (Caro Diesel & Equip) rClayton NC
Mc Glennie Carolyn Mrs emp Fieldcrest hHwy 301 S
Mc Glennie Steve & Carolyn; emp Fieldcrest hHwy 301 S
Mc Gowan Eliz T Mrs sec-treas Sfield Elec Sup h307 N 2d St
McGOWAN HUGH A & Elizabeth T; President Smithfield Electric Supply Co, 412 S 7th St (Sfield; 27577), Tels 934-4131 And 934-5041, h307 N 2d St (Sfield; 27577), Tel 934-2243
Mc Gowan Hugh A & Eliz T; pres Smithfield Elec Sup h307 N 2d St 934-2243
Mc Kay Robt & Lucille; emp Data Genl h202 E Pecan Dr (SEL) 965-9487
Mc Keel Buck D & Linda; mgr Serv Distr rCountry Club Rd
Mc Keel J Ralph t v tech h510 N Raiford St (SEL) 965-8823
Mc Keel L Richd emp Town Of Sfield rHolts Lake Rd
Mc Keel Nova A Mrs clk Selma Drug rRt 2 Selma NC
Mc Keel Patricia B Mrs ofc sec Wilkins & Wilkins rRt 2 Bx 158

Efird's
A MARTIN COMPANY
EFIRD'S PEST CONTROL
309 S. 4th Street - P.O. Box 1045 Smithfield, N.C. (27577) 934-6091

THOM DUNCAN ANN DUNCAN
SMITHFIELD FLORIST
"For the Unusual"
ALL MAJOR CREDIT CARDS
117 N. 3d St, Smithfield, N.C. (27577) Tel. 934-4196

Mc Keithan Jacqueline C laby wkr Johnston Mem Hosp h529b S 5th St 934-6352
Mc Kenzie Jack & Elsie; emp Squibb Co h305 Maplewood Dr
Mc Kenzie Julius emp The Roost
Mc Kever Albert r1007 Furlonge Dr
Mc Knight Barry h2251 Kay Dr
Mc Koy Adeline M Mrs retd h804b Midway St 934-5706
Mc Koy Willie & Annie A; emp Shallcross h611 W Railroad St (SEL) 965-2029
Mc Lain See Also Mc Clain And Mc Lean
Mc Lain Arnold L & Lila W; exam State Of N C h105 Poplar Dr 934-7092
Mc Lain Lessie maid h418 Collier St
Mc Lain Lila W Mrs trouble shooter G T E Sylvania h105 Poplar Dr
Mc Lamb Dennis A & Lorraine B; emp Sylvania h206 Britt St 934-3954
Mc Lamb Elmer D & Judy S (Mc Lamb's Carpet Serv) h312 Powell St
Mc Lamb Floral Shop (Saml B Mc Lamb) 619c S 3d St 934-2404
Mc Lamb Gary & Igna h215d North St 934-3854
Mc Lamb Geneva S mgr Massengill's Bar-B-Q rRt 1
Mc Lamb Geo C & Mattie S (M & J Used Cars) h1114 Forbes Dr 934-7273
Mc Lamb Jackie E asst U S D A Farmers Home Admn rBenson NC
Mc Lamb James emp Wooten Constn h151 Barbour Rd Rt 3 934-8495
Mc Lamb James E & Rosa B; garbage rtmn Sel Pub Wks r811 W Noble St (SEL)
Mc Lamb Jean (Stanley Seed Store) rRt 4 Four Oaks
Mc Lamb Jimmy & Carol h312 Stancil St
Mc Lamb John & Sadie; retd h1114 Harris St 934-6989
Mc Lamb Joyce med records clk Johnston Mem Hosp rGoldsboro NC
Mc Lamb Lethel (Massengill's Bar-B-Q) rRt 1
Mc Lamb Lula W Mrs h312 N 8th St 934-8971
Mc Lamb Marvin & Mamie G; retd h805 W Waddell St (SEL) 965-8609
Mc Lamb Mattie ofc sec M & J Used Cars r1114 Forbes Dr
Mc Lamb Saml B & Merle S (Mc Lamb Floral Shop) h623 S 3d St 934-2392
Mc Lamb Velva J Mrs ofc sec Heilig-Meyers rChestnut Dr
Mc Lamb W A & Sylvia; mgr Smith-Douglas Fertilizer rClayton NC
Mc Lamb Wilbert Jr supvr County Mtce Dept rRt 2 Bx 103
Mc Lauran C W Rev & Hazel R; pastor Howell Chapel Church Of Ch rCliston NC
Mc Lean See Also Mc Clain And Mc Lain
Mc Lean Anna Mrs tchr PS h412 S Pollock St (SEL)
Mc Lean Crayton emp Colonial Rest Home
Mc Lean Georgianna V Mrs tchr Sfield-Sel Sr Hi Sch h407 Pine St (PA)
Mc Lean Gwendle E Mrs whse clk Sfield Elec Sup r210 Hwy
Mc Lean John W & Georgianna V; tchr Selma Elem Sch h407 Pine St (PA) 934-8887
Mc Lean Mary B Mrs tel opr First Citizens Bk & Tr rClayton NC
Mc Lean Phyllis h1014 Old Depot Rd Rt 2
Mc Lean Thos N auto-trmr W & W Mtr Sls rRt 1 Bx 56
Mc Lemore Geneva G Mrs retd h526 N 7th St 934-2130
Mc Lemore Geo rBooker Dairy Rd Rt 3

Jean J. Adams Realty Co.
REALTOR®
612 Lee St. Tels. 934-2332 and 934-0441
P.O. Box 1285 Smithfield, N.C. (27577)

Mc Lemore Judy Mrs retd hBooker Dairy Rd Rt 3
Mc Lemore Lois waitress Howard Johnson's Restr rSelma NC
Mc Leod See Also Mac Leod And Mc Cloud
Mc Leod Chas r116 Hamilton St
Mc Leod Edw J & Faye M; serv mgr Deacon Jones Buick-Pontiac h200 Sunrise Av Rt 4 934-7728
Mc Leod Faye M Mrs emp Matthews Grill h200 Sunrise Av Rt 4
Mc Leod Harvey N & Ruby E (Mc Leod's Garage) h314 Pace St 934-2674
Mc Leod Inez P Mrs h116 Hamilton St 934-8077
Mc Leod Lloyd & Vera; retd h7 Dail St 934-2686
Mc Leod Ruby E Mrs nurse Johnston Mem Hosp h314 Pace St
Mc Leod Vera Mrs emp Stucky Co h7 Dail St
Mc Millan Donald hatcherymn Watson's Hatchery
Mc Millan James retd h415 S Raiford St (SEL) 965-5548
Mc Millan Mable O Mrs retd h312 N Sumner St (SEL) 965-3092
Mc Millen Diane emp K R Edwards Tob h413 S Raiford St (SEL)
Mc Millian Gayle studt h2246 Kay Dr
Mc Neal See Also Mc Neil & Mc Neill
Mc Neal Disco 906 Blount St
Mc Neal Georgia Mrs h514 Massey St 934-4277
Mc Neal Sally retd h708 Old Depot Rd Rt 2
Mc Neil Alma r514 Bridge St
Mc Neil Jerry & Nora; retd h205 Durham St 934-7232
Mc Neil Lester & Mable; counselor State Dept Of Correction h416 Oak St 934-8616
Mc Neil Mandy retd h802 Old Depot Rd Rt 2
Mc Neil Marion Mrs h705 Blount St
Mc Neill James & Ruth P; prsr Wiggs One Hr Clns h1003 Harris St 934-8504
Mc Neill Mable tchr Sfield-Sel Sr Hi Sch
Mc Phail Eloise emp Eastern Mfg h206 S Brevard St (SEL) 965-8545
Mc Phail James E emp G T E Sylvania r206 S Brevard St (SEL)
Mc Pherson B Joan asmblr G T E Sylvania h205 Hillside Dr
Mc Pherson Edw P & B Joan; eng G T E Sylvania h205 Hillside Dr 934-8013
Mc Rae Jerry & Martha; asst personnel mgr Sylvania h409 Ash St 934-5507
Mc Rae Martha Mrs tchr Four Oaks Elem Sch r409 Ash St
Mc Rae Pearline satalite center aide County Council On Aging rKenly N C
Mc Swane Dock H asst Tar Heel Steel rBx 641 Four Oaks NC
Mebane Cynthia tchr South Sfield Primary Sch
MEDICAL CENTER PHARMACY J Marshall Sasser President, Prescriptions, Free Delivery 601D N 8th St (Behind Hospital), PO Box 1598 (Sfield; 27577), Tel 934-2111, Night Tels 934-7433 And 934-5113 (See Index To Advertisers)
Medicks Peter A v-pres A S M Corp rPO Bx 860
Medlin Allison L studt r826 S 2d St

SMITHFIELD AUTO & MOBILE HOME SALES, Inc.
JOSEPH H. (TOMMY) ALLEN, SR.
Tels. 934-6594 and 934-5492
HIGHWAY 70 WEST P.O. BOX 1491
SMITHFIELD (27577)

L. H. HALL METAL WORKS

BIRD & SON

Roofing and Sheet Metal Work

401 S. 6th St.

TEL. 934-2737

SMITHFIELD N.C. 27577

The Smithfield Herald
Your County Newspaper
PUBLISHED EVERY TUESDAY AND FRIDAY
125 S. 4th St. P.O. Box 1417 Smithfield, N.C. (27577) Tel. 934-2176

Medlin Eleanor F bkpr First Citizens Bk & Tr r307 Woodall St
Medlin Ernst & Frances H; emp Burl Indus h904 W Waddell St (SEL) 965-5560
Medlin Geraldine r305 Wilson Mills Rd 934-6454
Medlin Gilbert E Jr & Joyce A; countermn Barnes Mtr Parts r317 Pace St
Medlin Herbert R & Julia C; agt United Ins Co Of Am h102 Milton Dr 934-2715
Medlin Ira W & Love E; sec-treas Medlin Prntg h413 S 2d St 934-8410
Medlin Irene F retd r304 Woodall St
Medlin J W (Medlin Prntg) h102 W Wilson St 934-6900
Medlin Jo Ann bkpr Peoples Natl Bk rRt 2 Kenly NC
Medlin Julia C Mrs register of deeds Johnston County r102 Milton Dr (Sfield)
Medlin Larry W & Doris; mach opr Roy Strickland Lbr Co rRt 2 (SEL)
Medlin Linda L Mrs ofc sec Stanley Ins Agcy rWilson's Mills NC
Medlin Lou L slswn Al Brown Realty
Medlin Lu Long O Mrs realtor Al Brown Realty h826 S 2d St
Medlin Mary E Mrs retd h304 Woodall St 934-7667
Medlin Mattie J Mrs retd h313 Woodall St 934-4244
Medlin Paul Jr transport driver Castleberry's Inc rKenly N C
Medlin Phyllis H clk First Citizens Bk & Tr r102 W Wilson St
Medlin Preston & Gladys B; lab Roy Strickland Lbr Co h305 Wilson Mills Rd 934-6454
Medlin Preston Jr whsemn Whitley Whol Gro rBx 40e Four Oaks N C
MEDLIN PRINTING CO T E Medlin President, I W Medlin Secretary-Treasurer, Creating Fine Impressions Since 1972, Commercial Printing, Engraving, Office Supplies And Equipment 134 S 3d St (Sfield; 27577), Tel 934-3530, Plant 932 Selma Rd, PO Box 1415 (Sfield; 27577), Tel 934-7196 (See Index To Advertisers)
MEDLIN THOMAS E & Lu Long O; President Medlin Printing Co, 932 Selma Rd, PO Box 1415 (Sfield; 27577), Tel 934-7196, h826 S 2d St (27577), Tel 934-4449
Medlin Thos E studt r826 S 2d St
Medlin Vernon C retd r102 Milton Dr
Medlin Vicki Mrs eligibiltiy splst County Dept Social Servs rRt 2 Four Oaks NC
Medlin Wayne lino opr Medlin Prntg r102 West Wilson St
Medlin Wilbert h317 Pace St
Medlin Wm E & Willa; whsemn Heilig-Meyers Furn h811 Wilson Mills Rd 934-3256
Meeks Darlene Mrs capt Salvation Army h101 E Wilson St
Meeks Wm C & Darlene; capt Salvation Army h101 E Wilson St 934-8829
Meeks Wm C ofcr in chg Salvation Army
Melanie's Coiffures (Mrs Melanie H Norris) 717 S 3d St 934-7509
Membership Pool billiards 103 S Raiford St (SEL)
Mencer Leonard W & H Paulette; rec clk K R Edwards Tob h2204 Kay Dr 934-3587
Merita Bread Box (Vernon D Parker) Hwy 301 S 934-4349
Merritt Dorotha maid h925 2d Av 934-6857
Merritt Eliz asst Colonial Rest Home h310 N 4th St 934-3649

WARREN TRACTOR AND IMPLEMENT CO., Inc.
MF Massey Ferguson
RT. 4, BOX 46 TELEPHONE 919-934-6680
FOUR OAKS, NORTH CAROLINA (27524)

Merritt Lillie J Mrs h603 Massey St 934-8779
Merritt Roscoe h1009 Fayetteville St
Merritt Steve h311 E Lizzie St (SEL)
Messer Esther emp Eastern Mfg h606 Winston Cir (SEL) 965-3326
Meyer Michl W emp Johnston Tech Institute rRt 5 Bx 37 Raleigh NC
Meyers (See Also) Myers
Meyers Billy H & Carolyn; driver Continental Baking h612 N 7th St 934-8923
Michel Craig R & Gail; prod msr E R Squibb Co h305 W Wilson St 934-2628
Mickens Mary Mrs h412 W Jones Av (SEL) 965-6601
Mickens Thurman & Ruby; constn wkr h602 E Anderson St (SEL) 965-6284
Mickens Wm emp Eastern Mfg h502 Smithfield St (SEL)
Mickens Wm & Clara L; lab h506 Smithfield St (SEL)
Middleton Lillie M emp K R Edwards Tob h933 Rand St 934-2611
Middleton Martha Mrs retd r933 Rand St
Midnight James & Emma G; retd h504 S Webb St (SEL) 965-6375
Midway Baptist Church Smithfield Hwy (SEL)
Mikula Ingeborg E sls clk Woodall's Rose Manor h404a E Hancock St 934-5891
Mikula John P studt r404a E Hancock St
Mildred's Beauty Shop (Mrs Mildred B Bailey Mrs Mildred B Woodard) 102 E Waddell St (SEL) 965-3814
Miles James C & Susanne C; dist exec Boy Scouts Of Am h402 Mc Cullers St 934-0580
Millard Donald E & Pam; broker assoc Colonial Realtor h910 Dixie Dr (SEL) 965-2420
Millard Earl & Judy; emp Winn-Dixie h107 Sunset Av Rt 4
Millard Herman & Ida; retd h418 Dixie Dr (SEL)
Millard Herman N & Ila M; mtcemn Sel Housing Authority h911 W Oak St (SEL) 965-2355
Millard N J with Pepsi-Cola rMt Olive NC
Millard Sandra Mrs ofc sec Branch Banking & Trust rClayton NC
Miller Aubrey E & Evelyn A; asst terml mgr City Serv Oil h314 Forbes Dr 934-3550
Miller Chas h815 Blount St
Miller Creta retd h411 N Raiford St (SEL) 965-9472
Miller Evelyn A Mrs asmblr Data Genl h314 Forbes Dr
Miller James C & Pauline h104 S 9th St 934-4505
Miller Johnnie & Isabelle; msngr SCLRR h511 S Pollock St (SEL) 965-6403
Miller Margt B Mrs retd r807 N Webb St (SEL)
Miller Patsy N (Peppermint Land Day Care Center) h510d Vermont St
Miller Viola retd h1106 Fuller St 934-4179
Miller Wade equip opr Sel Pub Wks rRt 3 Selma NC
Million David h401 W Railroad St (SEL) 965-2748
Mills Betty clk Family Dollar Store
Mills Grace Mrs nurse County Health Dept h307c Wilson Mills Rd
Mills James F prsmn Medlin Prntg r506a Truck La
Mills Mattie retd h1120 Old Depot Rd Rt 2 934-6588
Mims Faith Mrs ofc sec-recpt Century 21 Suburban Real Est Inc rRt 3 Bx 5d Four Oaks NC
Minford Harold B & Frances M; mgr Ashley's h200 S Rodgers Dr

JOHNSTON — LEE COMMUNITY ACTION
Executive Director — Leon J. Penny
Programs — Headstart — General Services — Housing — Home Health — Information and Referrel
Transportation — Weatherization — Handicap Cluster Training — Manpower
1102 Massey St. P.O. Drawer 711 Smithfield, N.C. (27577) 934-2145

MASTER BUILDERS and REALTY Inc.
ROUTE 3 — 934-7332 or 934-4621
SMITHFIELD, NORTH CAROLINA 27577
Real Estate — Building Contractor
Residential — Commercial Property

Minshew Glenn mech Elec Mtr Sls & Serv rRt 1 Bx 288 Sfield Apt 33
Minshew Martha h405 E Elizabeth St (SEL) 965-9207
Minshew Rose S Mrs v-pres-ofc mgr Buie Mtrs rFour Oaks NC
Mitchel Tommy announcer W M P M Radio Sta rFour Oaks NC
Mitchell Betty W lpn Johnston Mem Hosp rRt 2 (SEL)
Mitchell Billy & Edna M; emp Sylvania h14 W Oak St (SEL) 965-6361
Mitchell Carole M emp Johnston Tech Institute rRt 5 Bx 326 Goldsboro NC
Mitchell Chris ofc sec & spl dep County Sheriff r304 Poole Dr (SEL)
Mitchell Chris C cash Food World
Mitchell Cindy C Mrs emp County Sheriff's Dept h304 Poole Dr (SEL)
Mitchell Concrete Products (J Nelson Mitchell) mfrs 120 Raleigh Rd 934-4333
Mitchell Dorothy dietary wkr Johnston Mem Hosp rRt 2 Bx 10 Four Oaks NC
Mitchell Easker instr Johnston Tech Institute rRt 2 Kenly NC
Mitchell Edna M Mrs emp Sylvania h14 W Oak St (SEL)
Mitchell Eliz B Mrs emp Jerold h403 N Sharpe St (SEL) 965-2227
Mitchell Flora J Mrs h310 N Sellers St (SEL) 965-8260
Mitchell Gale Mrs emp Fieldcrest h1105 Forbes Dr 934-6869
Mitchell Ida emp Tri-City Dev rSelma NC
Mitchell Ida S ofc sec Ethridge & Anderson rClayton NC
Mitchell J Nelson & Brenda C (Mitchell Contrete Products) rRt 2
Mitchell James H servmn Hooks & Layne Tire rRt 1 (SEL)
Mitchell James J & Evelyn; home visitor County Bd Educ rRt 3 Bx 659 Clayton NC
Mitchell Janice clk Sfield Elec Sup rW Stevens St
Mitchell Jim studt r212 E Pelham St (SEL)
Mitchell John H tex wkr Pilot Mill r410 River Rd (SEL)
Mitchell Joseph F & Nola A; farmer h301 E Elizabeth St (SEL) 965-5451
Mitchell Kenneth H & Janice R; genl mgr Howell Theatre h210 W Stevens St 934-3468
Mitchell Maizie E Mrs designer Mitchell's Florist r411 Pine St
Mitchell Marjorie Mrs lab r818 Blount St
Mitchell Martha retd h713 Wood St (SEL) 965-8100
Mitchell Nellie P Mrs insp Sylvania h212 E Pelham St (SEL)
Mitchell Patsy dental asst Dr Joseph T Earp r411 Four Oaks
Mitchell Phyllis S tchr Sfield Elem Sch
Mitchell Robt S & Cindy C; emp State Prison h304 Poole Dr (SEL) 965-5138
Mitchell Royce H & Jean; emp Burl Mills h604 White St (SEL) 965-6133
Mitchell Susan ofc mgr Amerigas rRt 3 (Sfield)
Mitchell Tim studt r212 E Pelham St (SEL)
Mitchell Willard L & Sarah H; retd h906 W Railroad St (SEL) 965-2254
Mitchell Willie M & Maizie T (Mitchell's Florist) h411 Pine St (PA) 934-3718
Mitchell's Florist (Willie M Mitchell) 618a Market St 934-8827
Mitchener See Also Mitchiner & Mitchner
Mitchener Blanche retd h402 W Railroad St (SEL) 965-2455

Holiday Inn®
SMITHFIELD-SELMA, N.C. (27577)
I-95 and 70-A Tel. 965-3771

Mitchener Booker T mtcemn Hyatt Chrysler-Plymouth h1010 Lemay St
Mitchener Mary F aide Johnston Mem Hosp rRt 1 Bx 263 Clayton N C
Mitchener Memorial Baptist Church Rev W Y Davis Pastor 911 Blount St
Mitchiner Jasper emp City Of Selma rWest St (SEL)
MITCHINER WYLIE J & Eleanor P; Vice-President Peoples National Bank, 301 Bridge St, PO Box 1799, Smithfield (27577), Tel 934-5065, h616 S 1st St, Tel 934-8462
Mitchner Bessie h805 W Preston St (SEL)
Mitchner Brenda ofc sec County Council On Aging
Mitchner Jasper & Bertha; USA h601 West St (SEL) 965-8320
Mitchner Mary h718 East St
Mitchner Napoleon mech Williams Mtr rRt 2 Selma NC
Mitchner Theo carp Jimmy Flowers r2227 Kay Dr
Mitchner Thurman L & Mary E; fixer Burl Indus h2227 Kay Dr 934-2486
Mitchner Tobie & Pearline S h611 S Raiford St (SEL) 965-5309
Mitchner Willie E & Mary E h718 East St 934-3879
Mixon Hazel H emp Johnston Tech Institute rRaleigh NC
Moffett Pat A emp F W Lee Logging h102 Cloverdale Dr 934-2822
Mohamed Adel phys 415b N 7th St h107 Plaza Pl Apt 3 934-6102
Molley David r706 Massey St
Monk Lucille Mrs maid h507 Caswell St 934-2545
Monk Mildred Mrs tchr Johnston County Sch Bd h415 Caswell St 934-5793
Monk Ronald & Diane h2235 Kay Dr
Monroe Danl A & Helen S; plmb Bullock Plmb & Htg h310 Wilson Mills Rd 934-3876
Monroe John T h2250 Kay Dr 934-7615
Monroe Margorie Mrs h308 Canterbury Rd Apt 2 934-0266
Monroe S L emp Johnston County h911 Walnut Dr
Monroe Swanora emp Colonial Rest Home
Monson Henry H & Marian H; tchr Sfield Jr Hi Sch h309 Church St 934-6540
Montague Dorothy tchr Sfield Elem Sch
Montague Faye ofc sec Dr Thos Johnson rWillow Springs NC
Montague Mary tchr Sfield Elem Sch
MONTGOMERY WARD RETAIL & CATALOG STORE (David P Belcher), Major Appliance, TV, Stereo, Tires, Batteries, Save Time, Money And Gasoline, Shop By Phone, 410 Truck Lane (Sfield; 27577), Across From ABC, Tel 934-3184
Montgue Cheryl sls clk Belk's rBenson NC
Montrose E F & Melba A; emp Mt Rose Motel h1108 Walnut Dr 934-5390
Monzingo Edna emp Selma Elem Sch rRt 2 Bx 115 (SEL)
Moody Audrey r2253 Kay Dr
Moody Bennie S & Helen B; retd h1006 S Pollock St (SEL) 965-5974
Moody Helen B Mrs acct techn Selma City Clk h1006 S Pollock St (SEL)
Moody Phil asst mgr I G A Super Mkt rPrinceton NC
Moody Sparky retd h831a Martin St
Moore Addie P Mrs retd h509 Mill St 934-7258
Moore Agnes L Mrs emp Caro Packers h310 Woodall St
Moore Alf C & Teresa G h210 N 2d St 934-5903

Oldsmobile
Have one built for you.
SMITHFIELD, N.C. (27577)
PIPPIN MOTORS, Inc.
YOUR WHATEVER-IT-TAKES CAR & TRUCK CO.
AMC Tel. 934-2184 Jeep Products from American Motors
Cadillac
GMC TRUCK & COACH
304 FAREWAY MART

Moore Ann M Mrs bkpr Western Auto h311 W Wilson St
Moore Anne h210 E Parker St 934-2807
Moore Betty J Mrs tex wkr Fieldcrest h708 S Raiford St (SEL) 965-5651
Moore Bobby G & Doris D; fnshr Griggs Equip h8 N Center St (SEL) 965-2706
Moore Carol C opr Ruth's Hairstyling r1201 Gaston St
Moore Charles H claims rep US Social Security Admn rGarner N C
Moore Collidge J & Vergie; sawmill wkr Guy C Lee Mfg Co h512 Crump St
Moore D V & Jean; emp Town Pub Wks Dept r106b E Davis St
Moore Deborah social wkr County Dept Social Servs rRaleigh NC
Moore Dennis R r911 E Hancock St
Moore Derle M Mrs acctg tech County Mental Health Dept h107 W Underwood Av
Moore Ed r321 Dundee St
Moore Edna Mrs maid Howard Johnson's Mtr Lodge
Moore Eva H r303 Hospital Rd
Moore Evonnie aide Johnston Mem Hosp rRt 2 Bx 326
Moore Flonie tchr Sfield-Sel Sr Hi Sch
Moore Frances T Mrs admn asst Sel Housing Authority r304 Griswold (SEL)
Moore Goldie H Mrs retd h1622 Maple St 934-3131
Moore Greg studt r1002 Crescent Dr
Moore H Elvin Jr fl sander Horace Moore r107 W Underwood Av
Moore Harold M truck driver Strickland Lbr & Bldg Sup rRt 2 Bx 109f Princeton NC
Moore Horace E & Derle M (L C Moore & Son) h107 W Underwood Av 934-2267
Moore Howard E & Alice; emp Sylvania h104 Crestview Dr 934-7938
Moore Hugh F & Carol C; slsmn Wise Potato Chips h1201 Gaston St 934-3973
Moore Ivan F & Laura; emp Burl Indus h1010 S 2d St 934-3624
Moore J Allie & Ila R; retd h409 N Sumner St (SEL) 965-8953
Moore J Ralph slsmn Taylor Coal & Oil rRt 2 Four Oaks NC
Moore James r303 Hospital Rd
Moore James H Jr & Yvonne C; asst v-pres First Citizens Bk & Tr h713 Chestnut Dr 934-4489
Moore Jim C & Beatrice L; retd h402 N Sumner St (SEL) 965-2435
Moore Joseph A & Frances T; mgr I G A Super Mkt h302 E Griswold St (SEL) 965-2017
Moore Josephine Mrs retd h729 King Cir (SEL)
Moore Junius A & Maggie L (Town Motel) h1002 Crescent Dr 934-2357
Moore Laura Mrs tchr Sfield Jr Hi Sch h1010 S 2d St
Moore Leonard B & Ruby M; retd h114 Whitley Dr 934-2621
Moore Lucille Mrs bkpr Belk's rRt 2 Four Oaks N C
Moore Mabel J Mrs h406 S 7th St 934-2656
Moore Margt A anesthestist Johnston Mem Hosp h210 E Parker St 934-2887
Moore Mary H Mrs retd h321 Dundee St 934-6427
Moore Michl R emp Capt's Kitchen r310 Woodall St
Moore Michelle studt r201 Brookside Dr
Moore Myrtle Mrs slswn Belk's rRt 2 Four Oaks N C
Moore Nellie S Mrs retd h217 E Parker St 934-2897
Moore Octavia L retd h401 W Richardson St (SEL) 965-3948
Moore Patricia E cash Food World
Moore Paul & Agnes L; driver Guy C Lee Mfg h310 Woodall St 934-7277
Moore Percy L & Irene S; retd h208 N Sumner St (SEL) 965-3034
Moore Q V Jr lab Sfield St & San Dept r614 S 3d St
Moore Randy wldr Phillips Iron Wks rRt 1 Selma NC
Moore Robt H Jr emp Johnston Mem Hosp r406 S 7th St

Charles I Parrish Charles I Parrish Jr
BINGHAM & PARRISH INSURANCE
Agency Inc.
Service Plus Savings
210 Bridge St., Smithfield, N.C. 27577 Tel. 934-5131
PROFESSIONAL INSURANCE AGENTS PIA

Moore Robt J asst U S D A Farmers Home Admn rClayton NC
Moore Rose B Mrs h412 N 12th St 934-6253
Moore Ruby M Mrs emp Sfield Herald h114 Whitley Dr
Moore Stacy G & Ann M (Western Auto) h311 W Wilson St 934-4902
Moore Sylvia W retd hGoldsboro Rd Rt 2
Moore Terry opr Tomdeb Beauty Salon r2d St
Moore Thos (Tom's Products) rDunn N C
Moore Thos & Hettie h150 Barbour Rd Rt 3 934-7442
Moore Thos J & Ruby B; emp Eastern Mfg h911 E Hancock St 934-7877
Moore Thos M & Lea U (Ragsdale Engs) h201 Brookside Dr 934-8545
Moore Timothy B Rev & Ann; pastor First Assembly Of God h115 E Heath Av 934-6893
Moore Vaden & Mantha J; retd h1009 E Hancock St 934-2347
Moore Vaughn O clk Howard Johnson's Mtr Lodge h111 W Davis St 934-8995
Moore W Richd (Mast Tew Nall & Moore) h201 N Sumner St (SEL)
Moore Wade H & Mildred C; clk Gardner's Gro Store rRt 2
Moore Wadie retd h407 Collier St 934-6286
Moore Walter E h414 Laurel Dr
Moore Wanda restr mgr Save-Inn
Moore Yvonne C Mrs program asst U S D A Stabilization & Conservation Serv r713 Chestnut Dr
Morey Blunda Mrs retd h215f North St 934-8485
Morgan Ann H tchr Sfield Elem Sch h1205 Vermont St 934-3787
Morgan Barbara N Mrs h111 Pinecrest St Rt 3 934-6525
Morgan Donald & Wanda; plant supt Champion Products h65 White Oak Dr 934-7531
Morgan Douglas N & Jo Ann; carrier PO h608 Howell St (SEL) 965-3731
Morgan Frances Mrs clk cash Selma City Clk r408 Dixie Dr (SEL)
Morgan J Graham & Frances D; mtcemn State Dept Trans h408 Dixie Dr (SEL) 965-8641
MORGAN JAMES B & Ann H; Manager Belk-Hudson Co, 309-311 Market St, Smithfield (27577), Tel 934-5196, h418 Wellons St (Sfield; 27577), Tel 934-3714
Morgan Jim Jr studt r418 W Wellons St
Morgan Joyce A lpn Johnston Mem Hosp rRt 2 Bx 392 Benson NC
Morgan Kay C Mrs ofc sec Johnston County Mental Health Center h5 Eden Dr
Morgan Linda R Mrs bond clk First Citizens Bk & Tr rPO Bx 494 Pine Level NC
Morgan Melzer A & Eliz R; retd h122 W Riverside Dr 934-2155
Morgan Patk & Kay C; tchr Sfield-Sel Sr Hi Sch h5 Eden Dr 934-5669
Morgan Ralph S agency mgr Johnston County Farm Bur rBx 1837
Morgan Rhonda K lpn Johnston Mem Hosp rRt 3 Bx 68 Benson N C
Morgan Richd H asst mgr Green's Jwlrs r316 E Hancock St
Morgan Russell electn County Bd Educ rRt 1 Bx 296
Morgan Thelma G Mrs retd h104 Ricks Rd (SEL) 965-3291
Morgan Vara B Mrs retd h613 S 4th St 934-8577
Morgan Wm D & Nellie; carp h203 Poplar Dr 934-5385
Morris Buddy W mgr Wiggs One Hr Clns h900 W Anderson St (SEL) 965-2245

Morris Dennis servmn C & F Pest Control rRt 3 Bx 124 Pine Level NC
Morris Dove ofc clk Coble Dairy Products r214a Underwood Av
Morris Edna Mrs retd h1623 Maple St 934-3508
Morris Kath h602 Walnut St (SEL) 965-6168
Morris Linwood & Virginia N; with Pepsi-Cola rRt 2 Selma NC
Morris Novella Mrs retd h1014 W Oak St (SEL) 965-2682
Morris Odell O & Alma S; pntr h405 River Rd (SEL) 965-3137
Morris Steph A & Dove; mech Shallco Co h214a W Underwood Av 934-6444
Morris Wm V & Katie R; retd h6 W Oak St (SEL)
Morrison Don & Jeannine G h305 N 3d St 934-4153
Morrison Donald L dir County Dept Social Servs
Morrison Jeannine G Mrs eligibility supvr County Dept Social Servs h305 N 3d St
Morton Anna L Mrs slswn Green's Jwlrs rBooker Dairy Rd Rt 3
Morton Lynn E & Anna; retd hBooker Dairy Rd Rt 3 934-2637
Moss Edith retd h717 S 2d St 934-0231
Mt Livingstone Holy Church Rev Gracie Dickersen Pastor 403 S Ethel St (SEL)
Mount Moriah Friendly Baptist Church 714 Old Depot Rd Rt 2
Mt Zion A M E Zion Church 814 2d Av
Mount Zion Holy Church 916 South Av
Mouser Almetrice tchr Sfield-Sel Sr Hi Sch
Moye Elbert E tchr Sfield-Sel Sr Hi Sch r304 N Green St (SEL)
Moye John F r505 Crump St
Moye L E & June; retd h503 Laurel Dr 934-5632
Moye Magalene Mrs retd h505 Crump St 934-6582
Mozingo Annie L tchr Fayetteville Schools r418 W Elizabeth St (SEL)
Mozingo Claude emp Colonial Rest Home
Mozingo Clyde hi sch supvr County Supt Schs rPine Level NC
Mozingo Donald M asst mgr Fay's Sandwich r503 S 5th St
Mozingo Helen D tchr Princeton Sch h418 W Elizabeth St (SEL) 965-2077
Mozingo Ida teller First Natl Bk r100 Cloverdale Dr (Sfield)
Mozingo Lola emp Colonial Rest Home
Mozingo Marjorie A mndr Norwich Mill h208b E Rose St 934-5276
Mozingo Milford J & Louise W; tire recapper h602 Lee St 934-7774
Mozingo Mozele retd h503 S 5th St 934-7392
Mozingo Ronald S & Cheryl; central ofc repr C T & T rRt 1 Bx 289
Mozingo Shirley Mrs nursing supvr County Health Dept rPine Level N C
Mozingo Wade K studt r602 Lee St
Mullen Lewis G & Marian S; emp Sylvania h405 Dixie Dr (SEL) 965-5603
Mullen Margt L Mrs retd h406 S 2d St 934-8819
Muller Donna cook Howard Johnson's Restr
Munden Otho & Ila W; retd h702 S 3d St 934-2625
Munns Murry W Jr & Ann C; training mgr Burl Indus h204 Longview Dr 934-6483
Murchinson Doris r301 W Watson St (SEL)
Murphy Belle N Mrs h208 W Caroline Av 934-2082
Murphy Bonnie sls analyst County Tax Supvr rBx 84 (Sfield)
Murphy Edw E & Ethel J; serv formn C T & T h104 W Stevens St 934-7760
Murphy Geo R & Phyllis; asst dist atty Johnston County rBenson NC
Murphy J Vender Rev pastor First Assembly Of God Ch rBx226 Daughtry Dr Rt 4
Murphy Kenneth emp Town Pub Wks Dept
Murphy Mary S Mrs retd h116 S 7th St 934-2236
Murphy Robt E & Cathy M; shtrock wkr G E Beasley Co h2265 Kay Dr 934-9535

SOUTHERN REALTY
REALTOR®
RESIDENTIAL — COMMERCIAL — INDUSTRIAL — SALES
PROPERTY MANAGEMENT — APPRAISALS
CHARLES E. HESTER, REALTOR
P.O. Box 121, Hwy. 301 South, Selma, N.C. (27576) Phone 965-9744 - 965-2667 Home 965-6488

Murphy Ronald E & Renee; audit clk First Citizens Bk & Tr rPO Bx 635
Murphy Royster C & Ellen J; retd h2215 Kay Dr 934-9535
Murphy Swannanoa A Mrs retd r303 Dixie Dr (SEL)
Murphy's Family Restaurant Ethel B Capps Mgr 817 Raleigh Rd 934-6027
Murphy's G C Co C E Bloyer Mgr dept store 817 Raleigh Rd 934-6027
Murray Eliz slswn Mack's
Murray Fred & Eliz; elec dist supt Selma Dept rRt 2 Selma NC
Murray Raymond M Rev & Hazel S; pastor Ch Of God h905 W Oak St (SEL) 965-6731
Murrell Austin C & Frances F; tchr Clayton Hi Sch h412 Pine St (PA) 934-5223
Murrell Frances F Mrs tech O'Berry Hosp h412 Pine St (PA)
Murrell Frances O studt r412 Pine St (PA)
Myers (See Also) Meyers
Myers Alton R (Little Univ) r312 Stancil St
Myers Darel ship clk Hse Of Lights r204 S Sharpe St (SEL)
Myers Inez Mrs ofc sec W L Myers & Sons rPine Level N C
Myers Jimmy & Linda h110 E Caroline Av
Myers Kay h1103 W Waddell St (SEL)
Myers Luby & Patsy; retd h204 S Sharpe St (SEL) 965-5302
Myers Pauline day care supvr County Dept Social Servs rRt 1 Clayton NC
Myers Shelton L & Doris; pres W L Myers & Sons Inc rBx 61 Pine Level NC
Myers Sylvia clk Green's Jwlrs rSelma NC
MYERS W L & SONS INC Established 1956, Shelton L Myers President, Carpet By Armstrong, Bigelow And Philadelphia, Floor Coverings By Armstrong, GAF And Congoleum, Wallcoverings, Route 3, Box 310-A (Sfield; 27577), Tels 934-7482, Res 965-5262
Myers W Steve & Pauline; v-pres W L Myers & Sons rPine Level NC
N C VETERINARY MEDICAL ASSOCIATION Joe Grimes Executive Secretary, 610 Powell St (Sfield; 27577), Tel 934-2532
Nalewajek Henry & Tandy h1100 W Waddell St (SEL)
Nall Joseph T & Carolyn B (Mast Tew Nall & Moore) h1107 Chestnut Dr 934-5211
Nall Virgil F & Sallie A; exp 1212 Fuller St h1212 Fuller St
Nancy's Beauty Shop (Nancy Cabe) 212d Wilson Mills Rd 934-5058
Naquin Gilbert T emp Johnston Tech Institute rRt 3 Bx 202d Dunn NC
Narron Cornellis emp Selma Elem Sch rBx 419 Pine Level NC
Narron Ernest H & Josephine S; electn Selma Elec Distribution h118 Pinecrest St Rt 3 934-6419
Narron Freddie & Linda J; dep County Sheriff rMiddlesex NC
Narron G S mgr Selma Ice Coal & Oil rLizzie St (SEL)
Narron Hazel G h403 E Hancock St 934-2522
Narron Hugh linemn Sel Light Dept
Narron James W & Alice; lwyr 206 Johnston St h203b E Parker St 934-6256
Narron Jennifer Mrs clk typ County Health Dept rRt 1 Bx 179a Middlesex NC

Narron Jessie Mrs maid Trot Motel Intown r414 S Summer St (SEL)
Narron John A Jr & Mary G; sr v-pres-comptroller First-Citizens Bank & Trust h705 Wilson Mills Rd 934-8914
Narron Lillie G Mrs retd h403 E Oak St (SEL) 965-2422
Narron Phyllis asst register of deeds Johnston County rRt 1 Zebulon
Narron Roland opr Smithfield Water Dept
Narron Ron emp Ragsdale Eng rZebulon NC
Narron Tommy tchr Sfield-Sel Sr Hi Sch
Narron Wm atndt Mac's Gulf Serv h210 S Brevard St (SEL) 965-3530
Nash Fredk L & Ann M; mgr Caro Timber Mgmnt h314 Rosewood Dr 934-7970

NATIONWIDE INSURANCE CO

TONY BRASWELL
AGENT
HOME CAR HEALTH
LIFE AND BUSINESS
INSURANCE
US HWY 301 S
SMITHFIELD RD
(SELMA; 27576)
TELEPHONES 965-3906
RES 965-5808

Nationwide Mutual Insurance (Charles V Woodard) 612 Lee St
Neal Chellie Mrs retd h722 King Cir (SEL) 965-8553
Neal Earlie J & Lubertha; carrier PO r611 S Massey St (SEL)
Neal Earlie J emp Colonial Rest Home
Neal Vance (Short Stop Food Market)
Nearing Phillip & Elgie; retd h1112 Crescent Dr 934-8277
Neel David mgr The Record Rack rGoldsboro NC
Nelson J E & Caroline A; supvr A B C Bd rClayton NC
Nelson Joe & Dorothy h506 Bridge St
NELSON'S COFFEE POT (Nelson Pitchie), Since 1947 One Of Smithfield's Best Restaurants; Always (From 5:30 AM Until Close) Serving Breakfast; Lunch From 11:00 Until 3:00 PM, Tastefully Cooked Vegetables, 817A Truck Lane (Sfield; 27577), Tel 934-6356
Nesbett Valerie reg nurse Johnston Mem Hosp rSelma NC
Nesbitt Nathlene R Mrs emp Sylvania h211 W Noble St (SEL) 965-6140
Nesbitt Pamela emp Montgy Ward r211 W Noble St (SEL)
Nesbitt Valerie studt r211 W Noble St (SEL)
Nester Cath N nurse h405 Debnam Dr (SEL) 965-8010

NEUSE PRODUCTION CREDIT ASSN

ZEB HILL JR, CHAIRMAN OF THE BOARD
C DOUGLAS HOOKS, VICE-CHAIRMAN OF THE BOARD
HARVEY C CASEY, PRESIDENT-SECRETARY-TREASURER
JAMES F LANGLEY, VICE-PRESIDENT
KEITH R LANGDON, VICE-PRESIDENT
IRVING K PITTMAN, ASSISTANT SECRETARY-TREASURER
409-A RALEIGH RD
PO BOX 1719
(SMITHFIELD; 27577)
TELEPHONES 934-8196 AND 934-8197

Neville Beulah Mrs retd hBooker Dairy Rd Rt 3 934-7704
NEVILLE GRAHAM R & Angela; President Neville, Taylor & Associates Inc, Hwy 301 N, PO Drawer 410 (Sfield; 27577) Tel 934-6111, h215 W Wilson St (Sfield), Tel 934-7414

HOWARD JOHNSON'S motor lodge
The Flavor of America
I-95 and U.S. 70
SMITHFIELD, N.C. (27577)
Tel. (919) 934-7176

NEVILLE TAYLOR & ASSOCIATES INC

GRAHAM R NEVILLE, PRESIDENT
W SEYMOUR TAYLOR, VICE-PRESIDENT
GENERAL INSURANCE
FOR ALL YOUR INSURANCE NEEDS
"YOUR PROTECTION IS OUR PROFESSION"
HIGHWAY 301 N
PO DRAWER 410
(SFIELD, N C; 27577)
TELEPHONE 934-6111
(See Index To Advertisers)

New John J & Amelia D; retd h511 Holt St 934-4485
New York Life Insurance Co 125 N 2d St
New You Salon The (Margt S Reid) beauty shop 212 Johnston St 107 E Davis St 934-3569
Newbanks Marion pharm Echerd's Drug Store
Newcomb Shirley Mrs asst Dr Norman B Grantham Jr rPrinceton NC
Newell Irma Mrs retd r206a Wilson Mills Rd
Newkirk Henry E retd h413 Railroad St 934-3672
Newkirk Henry E Jr & Mary L; tripper Guy C Lee Mfg h411 Belmont St 934-8025
Newkirk Mary Mrs emp K R Edwards Tob h411 Belmont St
Newman Albert B & Carolyn B; buyer K R Edwards Leaf Tob h614 Vermont St 934-2053
Newsom Louise P Mrs aide Johnston Mem Hosp rTarboro NC
Newsome Ada retd h124 S 7th St
Newsome Ada Mrs h314 Raleigh Rd
Newsome Alton & Eugenia; emp Burl Mills h102 E Noble St (SEL) 965-6776
Newsome Barry studt r512 S Massey St (SEL)
Newsome Betty Mrs emp Jerold Corp h505 W Preston St (SEL)
Newsome Elijah & Betty h505 W Preston St (SEL)
Newsome Eugenia Mrs emp Burl Mills h102 E Noble St (SEL)
Newsome Faye ofc sec County Sheriff rSelma NC
Newsome Garry (Newsome's Garage) rRt 1 (SEL)
Newsome James L & Hazel I; driver Swift & Co h803 N Sharpe St (SEL) 965-3963
Newsome Larry studt r512 S Massey St (SEL)
Newsome Matthew L & Jessie D; whse wkr Jones Bros Furn h512 S Massey St (SEL) 965-2710
Newsome Melinda F cash Food World
Newsome Odis O & Pearl; retd h609 Tower St (SEL) 965-3972
Newsome Paula C laby tech Johnston Mem Hosp rRt 3
Newsome Sam emp Edgebrook Dev rSelma NC
Newsome Teresa studt r803 N Sharpe St (SEL)
Newsome Wm H & Beth; emp State h412a E Davis St
Newsome Wm R & Faye W; clk P O h304 Dixie Dr (SEL) 965-5539
Newsome's Garage (Garry Newsome) 510 E Elizabeth St (SEL) 965-8688
Nichols Ann h935 Blount St 934-4291
Nichols Ann T Mrs emp Sylvania h410 W Jones Av (SEL)
Nichols Betty custdn County Dept Social Servs
Nichols Bruce body mn W & W Mtr Sls
Nichols Charles E & Yvonne S; admn dept Johnston Mem Hosp r206 Collier St

Nichols De Bora r306 N 4th St
Nichols Edw & Ann T; ideal clnr DRSR h410 W Jones Av (SEL) 965-3203
Nichols Edw emp Ideal Clns & Lndry rSelma NC
Nichols Felix & Jesse; constn wkr Barnhill Constn h311 Pace St 934-5558
Nichols Jessie Mrs emp Natvar h311 Pace St
Nichols John H & Betty; constn wkr J P Rogers Constn h306 N 4th St 934-3202
Nichols Joseph F orderly Johnston Mem Hosp r408 Caswell St
Nichols Katie M Mrs emp K R Edwards Tob h408 Caswell St 934-7747
Nichols Lawrence lab Edgebrook Development rGarner NC
Nichols Leola Mrs retd h309 Caswell St 934-2516
Nichols Linda waitress Howard Johnson's Restr rFour Oaks NC
Nichols Marron A Jr studt r2268 Kay Dr
Nichols Martha G reg nurse Johnston Mem Hosp rGarner NC
Nichols Mary F h816 Blount St
Nichols Millard G & Marie H; formn Nello Teer Constn h124 Strickland Dr 934-3298
Nichols Ronald A emp Johnston Tech Institute rRaleigh NC
Nichols Sarah E Mrs mach opr Burl Indus h2210 Kay Dr 934-1839
Nichols Terry O Mrs lpn Johnston Mem Hosp r213 E Parker St
Nichols Trudeau T Mrs lpn Johnston Mem Hosp rPO Bx 691 Kenly NC
Nicholson Cossie h602 S Massey St (SEL) 965-2479
Nichparenko Richd P & Judy; mach design Cutler-Hammer h108 Maple Dr 934-4954
Nicol Jeffrey & Patricia M; dept mgr E R Squibb Co h1206 Walnut Dr 934-0917
Ninstead Vivian P retd r101 W Wilson St
Nisbet Diane B Mrs tchr County Bd Educ h1210 S 1st St
Nisbet Edw G & Diane B; eng Indus Sylvania h1210 S 1st St 934-6769
Nixon Cynthia G r1101 Walnut Dr
Nixon Donald studt r717 East St
Nixon Donnie truck driver r808 Martin St
Nixon Donnie Jr & Evonne (Transfer Truck Line) h504 Dogwood St
Nixon Earline Mrs emp Dorothea Dix Hosp h717 East St 934-7532
Nixon Eug J & Helen; mgr T G & Y h1101 Walnut Dr
Nixon Gertrude S Mrs retd h908 Rand St 934-0903
Nixon Gretchen nurse O'Berry Center h910 Rand St 934-4288
Nixon Helen Mrs recpt Shelda's Interiors h1101 Walnut Dr
Nixon Kermit N & Joan; trucker h109 Barbour Rd Rt 3
Nixon Lenora S emp K R Edwards Tob h807 East St 934-6675
Nixon Marie W Mrs eligibility splst County Dept Social Servs r808 Martin St
Nixon Mark slsmn Pippin Mtrs
Nixon Susan cash Food World
Nixon Vida M retd r1101 Walnut Dr
Nordan Jack B tchr Sfield-Sel Sr Hi Sch
Nordan L L Mrs retd h316 E Hancock St 934-2743
Nordan Richd acct Don Matthews r316 E Hancock St
Norfleet Augusta h126a S 7th St
Norman Alda L retd h524 S 4th St 934-2377
Norris h105 Phillips St
Norris Aldridge J & Frances D; sec-treas Strickland Lbr & Bldg Sup h108 Pine Cir 934-4701
Norris Alice Mrs nurses aide Colonial Rest Home h221 E Parker St 934-6278
Norris Beth laby asst Dr Lyndon K Johnson rFour Oaks N C
Norris Billy & Pam h519 N 7th St
Norris Clarence mech Barnes Mtr & Parts rRt 2

Norris David R lab Sfield St & San Dept h516 Buffalo Rd 934-3697
Norris Frances D Mrs tchr County Bd Educ h108 Pine Cir
Norris Garry & Darlene; meat ctr Winn-Dixie Whse h107 Phillips St 934-6823
Norris Gerald S & Shelby J; pntr Dick Williams Pnt & Wall Paper h3 Three O One Trailer Pk Lot 3
Norris Helen M Mrs teller First Citizens Bk & Tr rRt 2 Princeton N C
Norris James F mech Barnes Mtr & Parts rRt 3 (SEL)
Norris Jerry W & S Cathy; emp Guy C Lee Mfg h1209 Gaston St
Norris Jimmy E cash Food World
Norris Jimmy W & Nelda; emp Sylvania hBooker Dairy Rd Rt 3 934-7622
Norris Johnny & Charlote; slsmn Pippin Mtrs h1004b Wilson Mills Rd 934-3927
Norris Linwood & Sandra; whse mgr Strickland Lbr & Bldg Sup rRt 3 Four Oaks NC
Norris Lynda C deli clk Food World
Norris Mallie retd r515 Woodall St
Norris Marshall L & Wanda; meat ctr Edwards I G A h110 E Lizzie St (SEL)
Norris Mary Mrs retd h209 Laurelwood Dr 934-3770
Norris Maybelle mgr Kayo Oil rRt 2 Four Oaks NC
Norris Melanie H Mrs (Melanie's Coiffures) r717 S 3d St
Norris Millie C retd h515 Woodall St 934-2302
Norris Milton L & Trudy L; retd hThree O One Trailer Pk Lot 19
Norris Pam Mrs emp Fieldcrest Mills h519 N 7th St
Norris Parker & Eula W; retd h526 Dundee St 934-5346
Norris R L Jr & Melanie H; slsmn Johnson Paint & Wall Paper Store h717 S 3d St 934-7509
Norris Raymond & Irene L; retd h400 E Richardson St (SEL) 965-5609
Norris Roger stylists Permanent Wave Beauty Shop rGoldsboro N C
Norris Steph partsmn Barnes Mtr & Parts rRt 2 Four Oaks N C
Norris Thos C & Rosetta W; retd h802 Primrose St (SEL) 965-3735
Norris Viola S Mrs aide Marlboro Home h518 Buffalo Rd 934-3697
Norris Wanda emp Johnston County Mem Nursing Center h621 N 7th St 934-3246
North American Assurance Society Mrs Ida H Wooters Rep 213 E Parker St 934-2638
NORTH CAROLINA BUTANE GAS CO INC John Shelton Barefoot Manager, Dixie Bulk Curing Barns, All Gas Appliances, Immediate Gas Service, Hwy 210 W, PO Box 1047 (Sfield; 27577), Tels 934-2125, Night Service 934-5371, Gas 965-3750 Or 934-7653
North Carolina Marble & Granite Co Vonza J Underwood Mgr monumental work 1006 Selma Rd Rt 3 934-4210

NORTH CAROLINA—STATE OF

EMPLOYMENT SECURITY COMMISSION, Cath Van Sickle Mgr, 210 Bridge St, Tel 934-6334
HUMAN RESOURCES,
VOCATIONAL REHABILITATION, Roland Johnson Genl Counselor, 612B Truck La, Tel 934-0525
JUVENILE COUNSELOR, Jerry Wilson, 212 Market St 3d Fl, Tel 934-5880

NORTH CAROLINA—STATE OF—CONTD
MOTOR VEHICLES LICENSE DIVISION, Helen Wallace Mgr, 806 S 3d, Tel 934-8832
NATIONAL GUARD, Joe A Barkley Ofcr In Chge, 406 Hospital Rd, Tel 934-2013
ARMORY, 406 Hospital Rd, Tel 934-2013
PROBATION AND PAROLE OFFICE, Ivy H Pittman Supvr, 212 Market St Rm 304, Tel 934-5146
Norton Eunice H Mrs (Eunice Beauty Shop) r307 S 5th St
Norton Linda F Mrs beauty shop 110 Rose St h110 E Rose St 934-5513
Norton Rainey r208 W Caroline Av
Norton Richd acct Danl G Matthews & Assocs rDunn NC
Norton Wm H & Eunice H; retd h307 S 5th St 934-8409
Norton Wm L & Glenda H; retd h605 N Raiford St (SEL) 965-8994
Nowlin Alice B Mrs admn dept Johnston Mem Hosp h204 Strickland Dr
Nowlin Randy L & Alice B; supvr Ace Wldg h204 Strickland Dr
Noyes Nancy B h212a E Underwood Av
Nunn Carlyle W & Janie H; driver Exxon Oil Terminal h206 E Langdon Av 934-8787
Nunnery Cath L ofc sec Peterbilt-Sou r515 Johnson St
Nunnery Ernestine ofc sec Dr Luby F Royall Jr rSelma NC
Nunnery G h608c Ray St (SEL)
Oakland Cemetery 409 North St
Oakley Thelma P Mrs mus tchr 307 E Davis St h307 E Davis St 934-8042
Oates Wm & Ruby; retd h414 S Raiford St (SEL) 965-8327
Obey Harry K emp Burl Indus r202 N 4th St
Obey Jimmie J r202 N 4th St
Obey Viola J Mrs retd h202 N 4th St 934-0431
O'Brien Paul T mgr Hardee's No 2 rPO Bx 907 Four Oaks NC
Odenhal Ruby Mrs retd r901 N Raiford St (SEL)
Odom Ida C v-pres Odom Constn r210 W Holding St
Odom Joyce F mach opr Jerold Corp h211 E Underwood Av 934-5742
Odom Julia M nurse Johnston Mem Hosp rRt 2 Princeton NC
ODOM K RUFFIN & Ida C; President K Ruffin Odom Construction Co Inc, Rose Manor Shopping Center, 801 Raleigh Rd, PO Box 1989 (Sfield; 27577), Tel 934-2143, h1215 Walnut Dr (27577), Tel 934-0452

ODOM K RUFFIN CONSTRUCTION CO INC

K Ruffin Odom President, Ida C Odom Vice-President, Home Building Contractor, Rose Manor Shopping Center, 801 Raleigh Rd, PO Box 1989 (Sfield; 27577), Tels 934-2143, Res 934-0452 (See Index To Advertisers)
Ogburn Anne S Mrs supvr County Bd Educ r215 G W Davis St
Ogburn Bunnah E Mrs h308 N 2d St 934-2368
Ogburn J Victor Jr & Anne S h215g W Davis St 934-5323
O'Hale John P asst Dist Atty h102 E Holding St 934-0267
Ojah Kanti ophthalmologist Berkshire Rd rCrescent Dr
Ojha Brij B & Kanti; ophthalmologist Berkshire Rd h1408 Crescent Dr 934-2065
Ole Timey Furniture (Wm S Wells Jr) repr Smithfield Hwy (SEL) 965-6555
Olive Billy h206 W Caroline Av
Olive Bruce lab Sfield Light & Water Dept
Olive Charles P mech Brake & Equip r912 E Hancock St
Olive Charles W & Shelby B; slsmn Carolina Mtr Stores rRt 2
Olive David constn wkr Cheryl Freeman r603d North St
Olive Frances A h603d North St 934-2447
Olive Irene G retd h912 E Hancock St 934-2661
Olive James C & Pearl; agt Sou Life Ins rRt 1 Bx 93
Olive Leon E & Mildred A; retd h413 S 3d St 934-8718

Olive Marilyn V legal sec Mast Tew & Nall rRt 2 Clayton NC
Olive Steve r603d North St
Oliver Butch & Mary; emp F&P Auto Parts h505 N Webb St (SEL)
Oliver Doc Berry II & Connie G; audit clk First Citizens Bk & Tr h618 S 1st St 934-8774
Oliver Donald J & Jerome; emp Fieldcrest h408 Holt St
Oliver Dwight & Chris; sec-treas Selma Fire Dept h1002 N Webb St (SEL) 965-8822
Oliver Elton V Jr clk F & P Auto Parts r507 N Webb St (SEL)
Oliver Frank emp Heavner-Wallace Implement
Oliver Frank H & Deborah; atndt Sfield Gulf Serv h208a North St 934-8552
Oliver Glen D r511 Mill St
Oliver James A & Mary W; retd h102 S Massey St (SEL) 965-2297
Oliver Janie Mrs retd h322 Pace St 934-7014
Oliver Jerome emp Fieldcrest h408 Holt St
Oliver Lucille C Mrs (The Well Hse) h618 S 1st St 934-8084
Oliver Lynne emp Selma Elem Sch rRaleigh NC
Oliver Margy Mrs retd h1001 Vermont St
Oliver Mary B emp Selma Elem Sch r601 White St Apt (SEL)
Oliver Rayford G retd h415 N 3d St 934-2303
Oliver Richd P Jr & Lucy G; retd h405 N Green St (SEL) 965-5267
Oliver Robt D & Ethel R; retd h312 W Anderson St (SEL) 965-2288
Oliver Thelma O Mrs child care wkr Kiddie Kollege h511 Mill St
Oliver Wm tchr County Bd Educ h208b North St 934-5349
Oliver Wm tchr Sfield-Sel Sr Hi Sch
Oliver Wm A & Thelma O; retd h511 Mill St 934-6077
Oliver Wm H & Connie; retd h807 Vermont St 934-4487
Oliveri Barbara E Mrs ofc sec Harry K Mc Gee r203b E Parker St
Olsen Paul A & Marjie B; dir Rescue Mission h722 Buffalo Rd Rt 3 934-5864
O'Melia Fredk R & Dorothy P; emp Sylvania h302 Hillside Dr 934-3376
O'Nan Mamie E Mrs h820 Southern St (SEL) 965-5698
O'Neal Arth Jr emp Sfield Whol Bldrs Sup rSelma NC
O'Neal Arth J & Janet; driver Sfield Whol Bldrs Sup h109½ N Sellers St (SEL)
O'Neal Ben & Ina h805 S Webb St (SEL) 965-2205
O'Neal Etta h805a W Preston St (SEL) 865-5221
O'Neal Ida E Mrs (O'Neal's Tourist Home) h805 N Pollock St (SEL) 965-3221
O'Neal Janet Mrs emp Sylvania h109½ N Sellers St (SEL)
O'Neal Lou Mrs retd h300 E Noble St (SEL) 965-8328
O'Neal Mary emp Shallcross h719 King Cir (SEL) 965-3120
Oneal Mary emp Cutler Hammer h713 King Cir (SEL) 965-2772
O'Neal Oscar Jr & Eliza S; retd h412 S Brevard St (SEL) 965-5830
O'Neal's Tourist Home (Mrs Ida E O'Neal) 805 N Pollock St (SEL) 965-3221
Orcutt Selwyn F & Mary P; retd h301 Sunrise Av Rt 4 934-7705
Orlowicz Anthony retd r303 E Pelham St (SEL)
Ormond Ben retd h408a Powell St 934-0339
Osborne Cynthia tchr Sfield-Sel Sr Hi Sch
Osborne Mamie B dental asst John N Denning r904 S 5th St
Otto's Soco Service (Otto Holley) 106 S 8th St 934-7894
Outen Gordon L adj First Citizens Bk & Tr rMallard St Rt 2
Outland Curline retd h503b E Waddell St (SEL) 965-8885
Overbee Mary G Mrs retd r32 Waddell Dr Rt 3
Overby h203 Phillips St
Overby Alice emp Selma Elem Sch rBx 401
Overby Anna retd h521 Mill St 934-8669
Overby Barbara A Mrs h207 W Underwood Av 934-7455
Overby Carlton hlpr Overby's Used Cars rRt 3
Overby Eddie mech Town Garage rPine Level NC

Overby Isleen Mrs smstrs Belk's rRt 3
Overby Jasper V & Ileen W; retd h317 Wilson Mills Rd 934-2855
Overby Joseph R & Lois M; retd h611 S 4th St 934-2495
Overby Lester pntr h210 S Ethel St (SEL)
Overby Lois D bkpr Overby's Used Cars
Overby Micky Mrs nurse Dr Thos M Daniel rBx 40
Overby Priscilla J Mrs legal sec Mast Tew & Nall rRt 3
Overby Richd D retd h517 Mill St 934-3216
Overby Wm C & Lois D (Overby's Used Cars)
Overby Worth Jr & Alice E; emp Gurleys h407 N Sellers St (SEL) 965-5460
Overby's Barber Shop (Sherrill Massengill) 505a Market St
Overby's Used Car Co (Wm C Overby) 101 S 4th St 934-2438
Overcash Pam psychologist County Supt Schs rGarner NC
Overman Ann emp Selma Elem Sch rBx 355 Kenly NC
Overman Annie R chore wkr County Dept Social Servs
Overman Mabel B retd h104 Hamilton St 934-3214
Overton Co Sherman Boles Mgr barrel mfrs 210 N 10th St 934-5102
Overton Dolph & Sue; with Overton Co hMeadowbrook Dr
Overton Kitty studt rMeadowbrook Dr
Owen See Also Owens
Owen Nancy r500a E Oak St (SEL)
Owens Annie B Mrs emp K R Edwards Tob h410 W Preston St (SEL) 965-2444
Owens Bonney Mrs ofc sec W Carroll Stephenson Ins Agcy Inc rWilson Mills
Owens Debbie P Mrs legal sec Levinson & Berkau h105 Strickland Dr
Owens Elmer L & Janet D; sec-treas Collins Inc h207 Britt St 934-4417
Owens Janet D Mrs tchrs aide County Bd Educ h207 Britt St
Owens Janie W sec Master Bldrs & Realty r410 Griswold St (SEL)
Owens Monty C & Debbie P; asst plant mgr Revere Solar & Architectural h105 Strickland Dr 934-2233
Owens Tammy studt r207 Britt St
Owens Wm A & Janie W (Short's Grill) h410 E Griswold St (SEL) 965-3471
Pacchioli Nicholas D & Doris L; plant mgr Squib & Co h1014 Chestnut Dr
Pace Donna K admn dept Johnston Mem Hosp r30 W Edgerton St
Pace Gordon & Linnie F; retd h405 Godwin St (SEL) 965-8988
Pace Leamon M delmn Brack Wilson Ford rSelma N C
Pace Leman & Ruby M; emp Brock Wilson Ford Tractor h110 Parrish St (SEL) 965-2709
Pace Norman D & Hilda; linemn CP&L h707 N Pollock St (SEL) 965-3209
Pace Wm E & Jean; dist mgr Family Dollar Store h409a S 2d St 934-5758
Pace Wilton & Nellie B; retd h603 Wilson Mills Rd 934-4531
Packer Jean acct Danl E Matthews & Assocs
Packer Robt R mfg mgr G T E Sylvania r306 Canterbury Rd Apt 4
Paddison Alf Jr studt r703 Crescent Dr
PADDISON ALFRED H & Mary F (Julian F Marshall-Alfred H Paddison Realtor), 837 S Truck Lane, Hwy 301 (Sfield; 27577), Tel 934-6506, h703 Crescent Dr (27577), Tel 934-8287
Pagan Raymond emp Ranch Redwood h504c S 7th St
Page Jean hd cash Provident Finance rFour Oaks NC
Page Ora r303 Hospital Rd
Painter Clifton L asst v-pres Fed Landbank h905b Wilson Mills Rd 934-2009
Painter Connie ofc sec State Probation & Parole Ofc rClayton NC
Palkinton Kath M asst cash First Citizens Bk & Trust rPrinceton NC
Palmer Edna P Mrs tchr Johnston County Bd Of Educ h415 Oak St

REALTOR®
COLONIAL REALTY
123 N. Raiford Street, Selma, N.C. (27576)
Tel. 965-5895 HOME PHONES 965-3854 - 965-2420

Palmer Hernando F & Edna P; agt County Agrl Extn Agt h415 Oak St 934-8658
Parham Wm E & Helen O; exec v-pres K R Edwards Leaf Tob h1101 Chestnut Dr 934-8294
Park-Children's Playground 414 S Sumner St (SEL)
Park Edith H retd h303a Flowers St 934-7174
Park Frank M III emp Mac David Overby Home Improvement r303a Flowers St
Parker Alice Mrs retd h410 N Sellers St (SEL) 965-5480
Parker Angeline Mrs emp Jerold Inc h308 Pace St
Parker Arah L emp Colonial Rest Home
Parker Barbara studt r424 E Pecan Dr (SEL)
Parker Barbara D studt r709 Peedin Av (SEL)
Parker Bernice L & Billie; mech Massey Wheel Alignment rPrinceton NC
Parker Beulah Mrs aide Johnston Mem Hosp rPrinceton NC
Parker David slsmn Heilig-Meyers rFour Oaks NC
Parker Dianne P social wkr County Dept Social Servs rStevens St
Parker Dick & Molly R (Dick Parker Income Tax) rPine Level NC
Parker Dick Income Tax (Dick Parker) 808 S 3d St 934-6639
Parker Dick Income Tax Service (Dick Parker) Smithfield Hwy (SEL) 965-8864
Parker Edna J Mrs asst aud First Citizens Bk & Tr rFour Oaks N C
Parker Elaine phys extender County Health Dept r414 Dixie Dr (SEL)
Parker Evelyn Mrs tchr South Sfield Elem Sch h109 W Elm Dr
Parker Fay cook Punkin Patch h502 W Anderson St (SEL)
Parker Flossie Mrs emp Jerold Corp h209 Whitley Dr
Parker Gail h2208 Kay Dr
Parker Geo T & Sandra; saw filer Roy Strickland Lbr Co h905c Wilson Mills Rd 934-6211
Parker Grace E tchr Sfield Elem Sch
Parker Herman h807d W Preston St (SEL)
Parker James E & Billie; pharm Clow Drug Inc rRt 2 Bx 44a3 Four Oaks
Parker Joan S h1208 S 1st St 934-7612
Parker Joseph E & Angeline; ctr Jerold Corp h308 Pace St 934-7019
PARKER JOY Assistant Cashier Peoples National Bank, 301 Bridge St, PO Box 1799, Smithfield (27577), Tel 934-5065, h310 Canterburg Rd (27577)
Parker Junior L & Minnie; constn wkr h709 Peedin Av (SEL) 965-8812
Parker Kathryn C Mrs emp Johnston Tech Institute rRt 3 Bx 344a Four Oaks NC
Parker Kenneth partsmn Brake & Equip
Parker Larry L & Jackie; central ofc repr C T & T rRt 1 Clayton NC
Parker Lillie emp Colonial Rest Home
Parker Lois tchr Sfield Elem Sch

FINANCIAL SERVICES
PROVIDENT FINANCE COMPANY
$5.00 FOR EACH NEW CUSTOMER YOU
REFER TO US TO WHOM WE MAKE A LOAN
312 Market St. — Smithfield, N.C. (27577) Telephone 934-7151

AYCOCK PROPANE GAS SERVICE
BOTTLED and BULK GAS—GAS APPLIANCES
Tel. 934-2272, Res. Tel. 934-8195
Smithfield - Selma Hwy., P.O. Box 1096
Smithfield, N.C. 27577

L. H. HALL METAL WORKS

BIRD & SON

Roofing and Sheet Metal Work

401 S. 6th St.

TEL. 934-2737

SMITHFIELD N.C. 27577

The Smithfield Herald
Your County Newspaper
PUBLISHED EVERY TUESDAY AND FRIDAY
125 S. 4th St. P.O. Box 1417 Smithfield, N.C. (27577) Tel. 934-2176

Parker Louis (Keene Exterminating)
Parker Lynwood & Frances L; emp State Hwy Comn h110 E Langdon Av
Parker Mary R reg nurse Johnston Mem Hosp rRt 3 Bx 275a Four Oaks NC
Parker Mary T sewer Jerold Plant h2245 Kay Dr
Parker Melda R dietary wkr Johnston Mem Hosp rRt 2 Bx 332d
Parker Metal Works (Vernon D Parker) Hwy 301 S 934-3996
Parker Milton B asst Agrl Extn Agt
Parker Murray & Evelyn C h424 E Pecan Dr (SEL) 965-8775
Parker Otis R & Sylvia D; claims rep Soc Security Admn h102 W Stevens St 934-3767
Parker Pauline A Mrs retd h118 Hamilton St 934-4770
Parker Peggy J lpn Johnston Mem Hosp rRt 3 Four Oaks NC
Parker Phillips 66 Gas Station (Rayford H Parker) 205 Raleigh Rd 934-2150
Parker R G emp Travelers Serv Sta rRt 2 Selma NC
Parker Randy clk Barnes Mtr Parts rFour Oaks NC
Parker Rayford H & Josephine (Parker Phillips 66 Gas Sta) rBlackcreek Rd
Parker Rex A r2245 Kay Dr
Parker Robt B serv mgr Wilson Chevrolet rClayton N C
Parker Rufus R & Jena M; electronics eng Cutler-Hammer h201 Longview Dr 934-5168
Parker Shirley K lpn Johnston Mem Hosp rRt 2 Bx 2b Four Oaks NC
Parker Sylvia D Mrs social wkr Johnston Co Dept Of Social Service h102 W Stevens St
Parker Sylvia M Mrs asst clk County Clk Of Superior Ct rFour Oaks NC
Parker Terrie Lynn studt r402 S Brevard St (SEL)
Parker Troy & Fay; emp Dixie Bell h502 W Anderson St (SEL) 965-5915
Parker Vernon D & Johanna K (Parker Mtl Wks) h114 Hamilton St 934-5318
PARKER WALTON D JR & Lois; President Strickland Lumber & Building Supply Inc, 603 Raleigh Rd, PO Box 1199 (Sfield; 27577), Tel 934-7111, h406B E Davis St, Tel 934-6332
Parker Wm F & Verneda S; retd h402 S Brevard St (SEL) 965-8081
Parker Wm T studt r402 S Brevard St (SEL)
Parker Willie E wtchmn Roy Strickland Lbr Co rBx 96 Four Oaks NC
Parker Wilson W & Flossie C h209 Whitley Dr 934-7409
Parks Annie retd h402 S Raiford St (SEL) 965-2289
Parlin Floyd wldr S & H Wldg rFour Oakes NC
Parnell Sandy waitress Byrd's Drive In rHwy 210
Parrish Ada J emp Burl Indus h808 N Pollock St (SEL) 965-3216
Parrish Archie agt Charlotte Liberty Mut Ins rPrinceton NC
Parrish Bessie retd r609 E Davis St

Smithfield Electric Supply Co.
Wholesalers and Distributors
412 S. 7th St., Smithfield, N.C. (27577) Tel. 934-5041 - Tel. 934-4131

MEDICAL CENTER PHARMACY
DRIVE-IN PRESCRIPTION SERVICE
J. Marshall Sasser
W. Grover Creech
Pharmacists
Conveniently Located
Behind The Hospital
Telephone
934-2111

Parrish Beth studt r1006 S 2d St
Parrish Beth W emp Sylvania h501 Woodall St 934-8867
Parrish Betty retd r1618 Maple St
Parrish Billy L & Claudette; v-pres Fed Landbank rClayton NC
Parrish Bobby & Terry E; emp Sam R Parrish h601 N Webb St (SEL) 965-5612
Parrish Bobby agt Charlotte Liberty Mut Ins
Parrish Bonita asmblr IT&T r10 W Oak St (SEL)
Parrish Carl emp Fieldcrest Mills h126 Caroline Av W 934-8444
Parrish Carol Mrs emp Branch Banking & Trust h407 Dixie Dr (SEL)
Parrish Carrie h715 Wood St (SEL)
Parrish Cassie D retd h902 Walnut Dr 934-8333
Parrish Charles & Carolyn h606 West St (SEL)
Parrish Charles E & Elaine (Captain's Kitchen) h216 W Wilson St 934-4610

PARRISH CHARLES I & Mason W; President-Treasurer Bingham & Parrish Insurance Agency Inc, 210 Bridge St (Sfield; 27577), Tel 934-5131, h1006 S 2d St (Sfield), Tel 934-8752

PARRISH CHARLES I JR

Agent Bingham & Parrish Insurance Agency Inc, 210 Bridge St (Sfield; 27577), Tel 934-5131, h211 Parker St

Parrish Clara Mrs bkpr Max G Creech Ins & Realty rPrinceton N C
Parrish Clarence H (Family Barber Shop) rRt 3 (SEL)
Parrish D Trent r2270 Kay Dr
Parrish Dennis W slsmn Barnes Mtr Parts rRt 1 Princeton N C
Parrish Dick & Vicky h708 S 5th St 934-4506
Parrish Dicky E DDS PA (Dicky E Parrish) Dentist, 110 E Waddell St, Selma, NC (27576), Tel 965-8660
Parrish Donald & Josephine (Donald Parrish Ins Agcy) rRt 3 Four Oaks
Parrish Donald Insurance Agency (Donald Parrish) 839 Truck La 934-6073
Parrish Donald Insurance Agency (Donald Parrish) 618 Raleigh Rd 934-6073
Parrish Doris Mrs smstrs Jerold Corp hHwy 301 S 934-3274
Parrish Doris B nurse Johnston Mem Hosp rRt 2 Bx 25 (SEL)
Parrish Doris J Mrs emp First Presby Ch h112 Bridge St 934-2664
Parrish Douglas (Doug's Exxon Serv) rBrogdon Rd
Parrish Dwayne bag boy Food World
Parrish Earl emp Heilig-Meyers Furn rHoward's Trailer Park (SEL)
Parrish Easter r303 Hospital Rd
Parrish Edith B Mrs proof opr First Citizens Bk & Tr rPine Level N C
Parrish Elaine A Mrs mgr The Barnyard h216 W Wilson St
Parrish Ella E Mrs emp Burl Indus h10 W Oak St (SEL) 965-2335
Parrish Faye emp One Hour Martinizing h2270 Kay Dr
Parrish Flora Mrs retd h804 S 6th St

Century 21
SUBURBAN REAL ESTATE
We're the Neighborhood Professionals TM
Each office is independently owned and operated
200 Fareway Dr., Smithfield, N.C. (27577) Tels. 934-4550 and 934-2693 Nights 934-8807 and 934-4327

PHILLIPS 66
DENNING — WESTBROOK OIL CO. INC.
Gasoline — Kerosene — Fuel Oil — Metered Service
L.P. GAS
Tel. 934-2266
205 Raleigh Rd.
Smithfield, N.C. 27577
Philgas

JOHNSTON — LEE COMMUNITY ACTION
Executive Director — Leon J. Penny
Programs — Headstart — General Services — Housing — Home Health — Information and Referrel
Transportation — Weatherization — Handicap Cluster Training — Manpower
1102 Massey St. P.O. Drawer 711 Smithfield, N.C. (27577) 934-2145

GOODYEAR
PERRY BROS. TIRE SERVICE
INDEPENDENT GOODYEAR DEALER
GOODYEAR TIRES — GE TV
STEREO AND MAJOR APPLIANCES
512 MARKET ST. (SFIELD; 27577) PHONE 934-8123

Parrish Frank h512 Tower St (SEL)
Parrish Fred tchr Sfield Elem Sch
Parrish Fred C & Dorothy W; bldg contr h816 Southern St (SEL) 965-5640
Parrish Fred M & Anna L; retd h519 S 5th St 934-8080
PARRISH FUNERAL HOME (R Elton Parrish), Michael E Parrish Embalmer-Director, Hwy 301 S, PO Box 597 (Selma; 27576) Tel 965-3031 (See Index To Advertisers)
Parrish Garland R & Rada C; retd h917 S 3d St 934-6431
PARRISH GAS & APPLIANCE CO INC George Parrish President, Maytag And Admiral Appliances, Sales And Service, Bottled And Bulk Gas, Home Delivery, Radio And TV Sales, RCA Television, Bulk Tobacco Curers 127 N Raeford St (Selma; 27576), Tel 965-8791
Parrish Genevieve B Mrs retd h312 N 6th St 934-2180
Parrish Geo I & Lucille E; pres Parrish Gas & Appl h512 N Webb St (SEL) 965-3115
Parrish Geraldine H Mrs ofc sec Parrish Furneral Home r805 N Webb St (SEL)
Parrish Gilmer C (Johnston County Mem Nursing Center) rDunn NC
Parrish Inez B retd h208 River Rd (SEL) 965-6773
Parrish J C & Bobbie J; pntr h107 N Brevard St (SEL) 965-6335
Parrish Jackie Mrs dep clk County Clk Of Superior Ct
Parrish James E & Dorothy S (Howell & Parrish) h7 Waddell Dr Rt 3 934-2820
Parrish Jeff firefighter Selma Fire Dept
Parrish Jeffrey B & Sharon C; tech Cutler Laby h506 E Lizzie St (SEL) 965-8676
Parrish Jenny L lpn Johnston Mem Hosp rRt 3 Bx 314 Benson NC
Parrish Jesse W & Daisy L; comp Sfield Herald Publ h415 Raleigh Rd 934-4821
Parrish Joan emp Johnson & Johnson Apparel r808 N Pollock St (SEL)
Parrish Joe & Margie; carpet clnr h109 W Stevens St 934-0298
Parrish John & Ellen; emp Parrish Refgr h107 Britt St
Parrish John W studt r112 Bridge St
Parrish Johnny & Linda R (John Parrish Refgr Serv) h906 Raleigh Rd 934-0285
Parrish Judy J deli clk Food World
Parrish Kathleen retd h834 S 5th St
Parrish Leola h604 Millbrook St (SEL) 965-8239
Parrish Leona tchr Sfield-Sel Sr Hi Sch
Parrish Linda ofc sec Tryon Moving & Stge rGoldsboro NC
Parrish Linda C asmblr Sylvania h715 S 3d St Apt 4 934-0487
Parrish Lonnie C carp r802 W Anderson St (SEL)
Parrish Louise h721 Wood St (SEL)
Parrish Mabel Mrs retd h506 Johnston St 934-7983
Parrish Margie tchr Sfield Jr Hi Sch
Parrish Margy h803 S 6th St

SMITHFIELD EXXON SERVICE
934-7856
8th and Market St.

PROFESSIONAL INSURANCE AGENTS PIA
NEVILLE, TAYLOR & ASSOCIATES Inc.
For All Your Insurance Needs
TEL. 934-6111
Hwy. 301 N. P.O. Drawer 410 Smithfield, N.C. (27577)

Parrish Marilyn G & Betty B; mgr Town Garage rRt 2
Parrish Martha r303 Hospital Rd
Parrish Mary E Mrs retd h2240 Kay Dr 934-5629
Parrish Mason W sec Bingham & Parrish Ins Agcy
Parrish Mattie B Mrs h604 S 2d St 934-2285
Parrish Mazie ward clk Johnston Mem Hosp rRt 2 Kenly NC
Parrish Melody Jo clk Family Dollar Store rFour Oaks NC
PARRISH MICHAEL E & Cheryl G; Embalmer Director Parrish Funeral Home, Hwy 301 S, PO Box 597, Selma, NC (27576), Tel 965-3031, h803 N Webb St (27576), Tel 965-5289
Parrish Milton G & Minnie W; pntr h701 Primrose St (SEL) 965-3229
Parrish Needham H & Vera S; retd h308 Wilson Mills Rd 934-8772
Parrish Otis L & Dorothy H; slsmn Pepsi-Cola h410 W Railroad St (SEL) 965-3848
Parrish Patricia L h1107 Gaston St 934-4049
Parrish Patk asst jailer County Jail
Parrish Pete mgr Holiday Gulf
Parrish Phyllis E tchr S S S Hi Sch r608 S 2d St
PARRISH R ELTON & Geraldine H (Parrish Funeral Home), Hwy 301 S, PO Box 597, Selma, NC (27276), Tel 965-3031, h805 N Webb St (27576), Tel 965-3117
Parrish Rada Mrs cook Sonny's Restr rS 3rd St
Parrish Raeford mgr Doug's Exxon Serv
Parrish Randy L bag boy Food World
Parrish Randy M carp r802 W Anderson St (SEL)
Parrish Ricky emp Ranch Redwood r609 E Davis St
Parrish Robt firefighter Selma Fire Dept rDixie Dr
Parrish Robt R & Carol; servmn Parrish Gas & Appl h407 Dixie Dr (SEL) 965-8932
Parrish Rosalyn E social work supvr County Dept Social Servs rRaleigh NC
Parrish Roxanne E teller First Citizens Bk & Trust rRt 3
Parrish Roxanne E Mrs teller First Citizens Bk & Tr r525 5th St (S) Apt B
Parrish Sam agt Charlotte Liberty Mut Ins
Parrish Sharon Mrs recpt County Mental Health Center h43 White Oak Dr
Parrish Sharon C teller First Citizens Bk & Tr
Parrish Shelton & Sharon; emp FCX h43 White Oak Dr 934-0495
Parrish Shirley Mrs clk Uchurch Pharm r110 B Caroline Av
Parrish Silas P retd h412 N Massey St (SEL)
PARRISH & STEPHENSON INSURANCE AGENCY INC Donald Parrish President, M Durward Stephenson Vice-President, Insurance-All Forms, Your Independent Insurance Agency, 216 S 3d St (Sfield; 27577), Tel 934-6073 (See Index To Advertisers)
Parrish Susan bkpr County Supt Schs rPine Level NC
Parrish Thos H & Phyllis E; agt W Carroll Stephenson Ins Agcy h608 S 2d St 934-5571

Belk Hudson
"Your Happy Shopping Store"
Tel. 934-5196
309 E. MARKET ST.
SMITHFIELD, N.C. (27577)

REALTOR MLS
JULIAN F. MARSHALL - 934-8755
ALFRED H. PADDISON - 934-8289
837 Truck Lane S., Smithfield, N.C. (27577)
Tel. 934-6505

Oldsmobile
Have one built for you.
SMITHFIELD, N.C. (27577)
PIPPIN MOTORS, Inc.
YOUR WHATEVER-IT-TAKES CAR & TRUCK CO.
AMC Tel. 934-2184 Jeep Products from American Motors
GMC TRUCK & COACH
Cadillac
304 FAREWAY MART

G. E. Beasley Sheetrock Service
"WE DO IT BEST"
WILSON MILLS RD., WEST SMITHFIELD, N.C. (27577) TEL. 934-4463

Parrish Thurwood & Wanda; loan ofcr Branch Banking & Trust rSelma NC
Parrish Timothy whsemn Heilig-Meyers rFt 2 Four Oaks NC
Parrish Vira S Mrs nurse Johnston Mem Hosp rRt 3 Bx 197
Parrish Wilbert bus driver County Dept Social Servs rRt 1 Princeton NC
Parrish Wm B r303 Hospital Rd
Parrish Wm E formn K R Edwards Leaf Tob r415 Raleigh Rd
Parrish Wm K & Frances; prin Sfield Jr Hi Sch h211 W Stevens St 934-7342
Parrish's Children Shop (Charles E Parrish) clo 142 S 3d St 934-8043
Parrott Janie h619 Tower St (SEL)
Parsons E Leo & Mary M; formn G T E Sylvania h209 Maple Cir 934-0468
Partin Stacy & Helen (S & H Welding) rRt 1 Garner NC
Pate G Wesley Rev & Sandra K; pastor Glad Tidings Assembly h209 E Langdon Av 934-5670
Pate Judith dietary hlpr Johnston Mem Hosp rKenly NC
Pate Leonard h507 N Sellers St (SEL)
Pate Margt B admn dept Johnston Mem Hosp rRt 2 Bx 294 Selma N C
Pate Sally r303 Hospital Rd
Patterson Alice E Mrs clk Smithfield Sav & Loan Assn h810 S 1st St 934-2414
Patterson Byrone H pres Shelda's Interiors h1115 Chestnut Dr 934-2774
Patterson Edw H & Jean; emp CP&L h105 Pine Cir 934-0905
Patterson Eliza site mgr County Council On Aging rClayton N C
Patterson Lydia r303 Hospital Rd
Patterson Lydia B Mrs retd r810 S 1st St
Patterson Rolvix H & Betty G; emp K R Edward Leaf Tob h1106 Chestnut Dr 934-5610
Patterson Roy san County Health Dept rSelma N C
Patterson Shelda Mrs pres-sec-treas Shelda's Interiors rClayton NC
Patton Opal H lpn Johnston Mem Hosp rGoldsboro NC
Patton Raymond E & Judy H; plant mgr Eastern Mfg h309 N Pollock St (SEL) 965-3869
Payne Joe B r312 W Waddell St (SEL)
Payne Virgil P h312 W Waddell St (SEL) 965-2204
Peacock Domsey S retd r1212 Massey St
Peacock Edw hlpr Tryon Moving & Stge
Peacock Helen cash Clow's Drug rN 7th St
Peacock Janice emp Shallcross h2242 Kay Dr
Peacock Millie Mrs whsemn K R Edwards Tob h1212 Massey St
Peacock Nathan & Clander; retd hGoldsboro Rd Rt 2 934-2502
Peacock Percy emp Colonial Rest Home
Peacock Rena chore wkr County Dept Social Servs
Peacock Rena Mrs h818 Old Depot Rd Rt 2

Al Brown REALTY CO.
934-0505
201 N. 2d St., Smithfield, N.C. 27577
REALTOR

HYATT CHRYSLER-PLYMOUTH, INC.
Dodge Trucks
It only takes a minute to get a better deal
Hwy. 301 N., P.O. Box 859, Smithfield, N.C. (27577) Tel. 934-2101

Peacock Roland & Joyce; carp Jimmy Flowers Constn h1209 North St
Peacock Virginia S Mrs h708 Market St 934-0413
Pearce See Also Pierce
Pearce Betsy C Mrs clk Gold Leaf Whse r203c E Parker St
Pearce Brenda C Mrs laby tech Johnston Mem Hosp h414 W Sanders St
Pearce Brodie retd r813 N Pollock St (SEL)
Pearce Charlotte bkpr Belk's rClayton NC
Pearce Colonel G & Mavis C; retd h5 1st St (SEL) 965-5463
Pearce Delores Mrs emp Fieldcrest Mills h2214 Kay Dr
Pearce Doris W Mrs retd h212 Church St
Pearce Grace J Mrs eligibility splst County Dept Social Servs rPrinceton NC
Pearce Jean tchr Selma Hi Sch r407 W Waddell St (SEL)
Pearce Johnny R & Delores; USA h2214 Kay Dr 934-7005
Pearce Joseph N & Brenda; emp Town Of Sfield h414 W Sanders St
Pearce Lee G r303 Hospital Rd
Pearce Lillian M Mrs retd h302 N Sharpe St (SEL) 965-2720
Pearce Mavis C Mrs emp Burl Indus h5 1st St (SEL)
Pearce Roy A & Janie G (Gold Leaf Whse) rDurham N C
Pearce Roy A III sls leader Gold Leaf Whse r113 Crestview Dr (Sfield)
Pearce Roy A Jr Insurance Agency (Roy A Pearce Jr) 435a Market St 934-3101
Pearce Roy A Jr & Betsy (Roy A Pearce Jr Ins Agcy) h203c E Parker St 934-3413
Pearce Sandra ofc clk Belk's
Pearce Sherry J lpn Johnston Mem Hosp rRt 3 Bx 201 (SEL)
Pearce Tobacco Warehouse (Roy A Pearce Jr) 110 N 8th St
Pearce Walter J bagboy Food World
Pearce Wayburn J emp Johnston Tech Institute rDurham NC
Pearn Sharon claims dev clk Social Security Admn rFayetteville NC
Pearsall Dora D h1004 Fuller St
Pearson Annette Mrs emp Sylvania h2238 Kay Dr
Pearson James & Annette; lab h832 Martin St
Peeden Keith acct Eason Dees & Jackson rPrinceton NC
Peeden Millard tax collr County Tax Collr rSelma NC
Peeden Peter D emp Grady Constn r511 W Railroad St (SEL)
Peeden Willie M & Esta M; pntg contr h101 Pinecrest St Rt 3 934-3330
Peedin A Herman & Dora K; retd h21 Millbrook St (SEL) 965-3210
Peedin Alice F emp Johnston Tech Institute r201 Laurelwood Dr
Peedin Alvin R & Frances S; meter rdr Sfield Light & Water Dept h514 Buffalo Rd 934-2702
Peedin Anna L Mrs retd h304 Powell St 934-2904
Peedin Anne W reg nurse Johnston Mem Hosp rRt 3 Selma N C
Peedin Bessie G Mrs retd h606 Millbrook St (SEL) 965-6233

TRASH COLLECTION SERVICE
Member NSWMA
Industrial - Commercial - Residential
Phones 934-2532 and 934-7660 P.O. Box 182 - Smithfield (27577)

Peoples National Bank
The Home Of Free Personal Checking
301 BRIDGE ST., P.O. BOX 1799, SMITHFIELD (27577)
PHONE 934-5065
FDIC

PARRISH FUNERAL HOME
Hwy. 301 S. Selma, N.C. (27576)
Tel. 965-3031

Peedin Billy & Jackie (Billy West Peedin's Garage) h308 Poole Dr (SEL) 965-5203
Peedin Bobby & Darlene; carp Grady Constn h108 Ricks Rd (SEL) 965-6742
Peedin Darlene Mrs emp Sylvania h108 Ricks Rd (SEL)
Peedin Donald E & Faye; pntr Conty Bd Educ h101 Laurelwood Dr 934-5587
Peedin Faye Mrs tchr Johnston Tech Institute h101 Laurelwood Dr
Peedin Faye Mrs ofc sec Dr Will H Lassiter rRt 3 Bx 82 (SEL)
Peedin Geo N & Betty J; retd h603 Wood St (SEL) 965-6612
Peedin Graham & Ethel; retd h1105 W Waddell St (SEL)
Peedin J H & Jo Ann (Am Serv Sta) h504 Powell St 934-8849
Peedin J Wiley retd h114 Ricks Rd (SEL)
Peedin James & Joyce; carp h703 Hare St (SEL) 965-3125
Peedin James E Hon & Ella M; mayor City Of Selma h802 N Raiford St (SEL) 965-2739
Peedin James L & Addie W; retd h1108 S 3d St 934-8464
Peedin Jerry H & Shelly E; hndlr h909 Harris St
Peedin Joseph W emp B F Grady Constn r511 W Railroad St (SEL)
Peedin L B & Ellen; constn wkr h501 N Sharpe St (SEL) 965-2914
Peedin Mac slsmn Sfield Farm Equip rRt 2
Peedin Mary slswn Efird's rSelma Rd
Peedin Paul asst mgr Harold Hogue's Interstate Texaco Serv rRt 2 Selma NC
Peedin Span G & Esther L; farmer h701 E Lizzie St (SEL) 965-2847
Peedin Stevie & Faye P; carp h102 Ricks Rd (SEL)
Peedin Troy & Tinie K; carp Leeburn Peedin h807 Peedin Av (SEL) 965-5534
Peedin Velma S Mrs (F & P Auto Parts) h407 N Sumner St (SEL)
Peel Wm R plant opr Johnston Mem Hosp rPrincetn NC
Peele Bonnie M Mrs coodinator Wake County Medical Cntr h206 Kathy Cir
Peele Callie tchr Sfield Jr Hi Sch
Peele Marjorie Mrs ofc sec Selma Bapt Ch rWilson's Mills NC
Peele Terry E Rev & Bonnie M; assoc pastor First Bapt Ch h206 Kathy Cir 934-3061
Peggy's Flower Hut (Mrs Peggy Allen) 105 W Heath Av 934-0321
Pell Ben E pharm Johnston Mem Hosp rRt 1 Bx 288 Lot 45
Pender Beatrice P Mrs emp Grigg Inc h405 W Elizabeth St (SEL)
Pender Geo & Pat; retd h408 W Oak St (SEL) 965-5783
Pender Wm H & Beatrice P; retd h405 W Elizabeth St (SEL) 965-2679
Pendergraft Alice C Mrs retd r822 Southern St (SEL)
Pendergraft Meyers Jr & Myrtle; lab h704 Peedin Av (SEL)
Pendergrass Amy nutritionist County Health Dept rRaleigh N C
Pendergrass Jacob & Callie; retd h209a N 7th St 934-5071
Pennell Cecil asmblr Brack Wilson Ford rRt 2
Pennell Harold L parts mgr Brack Wilson Ford rRt 2
Pennell Hazel retd h807 S 6th St 934-0297
Pennell Larry r807 S 6th St
Pennule Melvin & Cleo h35 Dail St
Penny Andrew r105 Campbell St
Penny Beatrice Mrs nutrition aide County Council On Aging h1009 2d Av
Penny Bernice E Mrs tchr Sfield-Sel Sr Hi Sch h512 Pine St (PA) 934-4412

Smithfield Wholesale Builders Supply, Inc.
"See Us Before You Buy - Or We Will Both Lose Money"
Hwy. 301 N., P.O. Box 951
Smithfield, N.C. (27577)
Tel. 965-2385
Gold Bond
BIRD & SON

Penny Cuba W aide Johnston Mem Hosp rRt 1 Angier NC
Penny Dahlia M emp Sylvania h103 Campbell St 934-7743
Penny Dennis A & Jean B; clk P O h803 Wilson Mills Rd 934-7949
Penny Edw E studt r512 Pine St (PA)
Penny Eileen emp Selma Elem Sch rBx 598 (SEL)
Penny Eldridge & Inez S (Fred's Pl) h102 Sunset Av Rt 4 934-8249
Penny Frank & Beatrice; genl wkr Tri-City Devel h1009 2d Av
Penny Geo slsmn Fay's Sandwich h1109 Fuller St 934-9513
PENNY LEON J & Ernestine C; Executive Director Johnston-Lee Community Action, 1102 Massey St, PO Drawer 711 (Sfield; 27577), Tel 934-2145, h Garner, NC
Penny Shirley T Mrs mgr Family Dollar Store h31 Waddell Dr Rt 3 934-7095
Penny Wm lab Rogers Constn h105 Campbell St 934-6075
Pentecostal Church Of Deliverance end Fuller St
Pentecostal First Free Will Baptist Church Rev Boris Lanier Pastor 306 Graves St (SEL)
Pentecostal Holiness Church Rev J G Edwards Pastor 410 N Webb St (SEL)
Penuel Melvin clk Efird's
Peoples Barber Shop (James O Price) 101 E Railroad St (SEL)

PEOPLES NATIONAL BANK

J Newton Thrash Jr President, Wylie J Mitchiner Vice-President, Mrs Laynelle P Stancil Cashier, Joy Parker Assistant Cashier, 301 Bridge St, PO Box 1799 (Sfield; 27577), Tel 934-5065, Branch Smithfield Plaza Shopping Center, Hwy 70 West, Tel 934-0122 (See Index To Advertisers)

Peppermint Land Day Care Center (Patsy N Miller) 1003 S 3d St 934-7134
Pepsi-Cola Bottling Co Of Selma Inc Mrs Grace W Worley V-Pres-Sec Carl P Worley Jr Pres-Treas 112 S Pollock St (SEL) 965-2392
Perkins Edna C Mrs retd r907 N Sharpe St (SEL)
Perkins Hattie M Mrs h507 N Raiford St (SEL) 965-5428
Perkinson Robt E social wkr County Dept Social Servs r402 Flowers St
Perkinson Sandra M tchr Sfield-Sel Sr Hi Sch
Permanent Wave Beauty Shop (Bill Lynch) 116-a S 8th St
Pernell G Carlton & Cindy; pres Pernell Inc h210 W Holding St 934-0286
Pernell Geo W & Joan; emp K R Edwards Tob h922 Chestnut Dr 934-7233

CLOW DRUG Walgreen Agency
Market Plaza Tel. 934-2171 Smithfield, N.C. (27577)
Pine Needle Tel. 934-6004 Smithfield, N.C. (27577)

SELMA TV & APPLIANCE
ZENITH CHROMACOLOR TV
TELEVISION SETS — APPLIANCES — STEREOS — SALES — SERVICE
118 N. RAEFORD ST. (SELMA; 27576)
PHONE 965-5664
ZENITH

Traditional Homes Inc.
Builder Developer
Residential Specialist
209 S. 3d St. (S'field; 27577)
Tel. 934-0179 - 934-0170, Nights 934-2268

PERNELL INC
G Carlton Pernell President, Jimmy F Pernell Vice-President, Heating And Air Conditioning Contractors, 'Energy Conservation Specialists,' Carrier Central Heating And Air Conditioning Systems, 519 Truck Lane, PO Box 2078 (Sfield; 27577), Tel 924-0153 (See Index To Advertisers)

Pernell Jimmy C & Jane; v-pres Pernell Inc h302 Pace St 934-0934
Pernell Linda Mrs social wkr supvr County Dept Social Servs rGoldsboro NC
Perris Henry emp Town Pub Wks Dept rClayton NC
Perry Blue & Almetta; retd h306 S Raiford St (SEL) 965-5372

PERRY BROS TIRE SERVICE
Ron Mc Cain Manager, Goodyear Tires, Batteries And Accessories, Appliances, Television Sales, Service 512 Market St (Sfield; 27577), Tel 934-8123 (See Index To Advertisers)

Perry Calvin C emp Johnston Tech Institute rRt 1 (SEL)
Perry J James delmn Jones Bros Furn h401 W Noble St (SEL) 965-2966
Perry James H retd r212 Collier St 934-0237
Perry Mary Mrs emp Bright Leaf & Burley Tob h204 E Watson St (SEL) 965-2079
Person Eva B Mrs retd h212 W Anderson St (SEL) 965-3026
Peterbilt-Southern Inc Jos C Peterson Mgr heavy duty truck dlr U S Hwy 95 S 965-5715
Peterson Edw J & Joan C; produce mgr Winn-Dixie h102 Stancil St 934-7891
Peterson J Verney & Alma P (Peterson's Gro & Mkt) h809 Caswell St 934-5979
Peterson James R & Deane P; emp Town Of Sfield h6 Avon Ct 934-4678
Peterson Joan Mrs emp Johnston County Indus h102 Stancil St
Peterson Jos C & Lynn; mgr Peterbilt-Southern rCary NC

PETERSON JOSEPH 'JOE' C & Lynne P; Vice-President Operations Peterson Transportation Corp, Highway I-95 Between 70 And 70-A, PO Box 239 (S'field; 27577), Tel 965-9661, h703 Chestnut Dr (27577), Tel 934-7834

Peterson Lula Mrs retd h555 Holland Dr Rt 3 934-7282
Peterson Nathan D emp Sylvania r555 Holland Dr Rt 3
Peterson Sherrill R & Sherry C; bkpr K R Edwards Leaf Tob h110 Pine Cir 934-4324
Peterson Sherry C Mrs designer Talton Furn h110 Pine Cir

PETERSON TRANSPORTATION CORP Joseph 'Joe' C Peterson Vice-President Operations, William 'Bill' L Peterson III Vice-President Administration, Sales, Service, Parts, Diesel Trucks And Trailers, 'We Want Your Business,' Highway I-95 Between 70 And 70-A Selma, Mail: PO Box 239 (S'field; 27577), Tel 965-9661 (See Index To Advertisers)

Peterson Wm C & Florieta B; mkt mgr Capital Coca-Cola h201 Powell St 934-2057

BOLTON'S FLOWER SHOP
"Flowers For All Occasions"
TELS. 934-2630 AND 934-3618
NIGHTS TEL. 934-4670
209 S. 2nd St. Smithfield, N.C. (27577)

PETERSON WILLIAM L III Vice-President Administration Peterson Transportation Corp, Highway I-95 Between 70 And 70-A, Selma, NC, Mailing Address PO Box 239 (S'field; 27577), Tel 965-9661, h1238 Suffolk Ct, Cary, NC, Tel 469-1994

Peterson's Grocery & Market (J Verney Peterson) 302 N 9th St 934-5779
Petit Geo & Erma; retd h406 N 10th St 934-5235
Petiway Josephine h701 S Webb St (SEL) 965-8280
Petteway Theo & Susie h207 S Ethel St (SEL)
Pettis Clara r303 Hospital Rd
Pettiway Aldonia Mrs maid h805 S Raiford St (SEL) 965-8221
Pettiway Annette emp Sulvania r701 S Webb St (SEL)
Pettiway Annie h808 W Noble St (SEL)
Pettiway Donald emp TROY r805 S Raiford St (SEL)
Pettiway Herman & Mary L; lifter Burl Indus h409 S Ethel St (SEL) 965-8522
Pettiway Larry emp Johnston Tech r701 S Webb St (SEL)
Pettiway Ron & Josephine; emp Winn-Dixie h209 W Preston St (SEL)
Pettiway Willie & Julia; emp Burl Mills h812 S Raiford St (SEL) 965-2928
Phelps Charles opr Smithfield Water Dept
Phelps Dorothy M Mrs laby tech Johnston Mem Hosp h129 Castle Dr
Phelps Gene H & Dorothy M; chf laby tech Johnston Mem Hosp h129 Castle Dr 934-8502
Phillips A Curtis emp Johnston Tech Institute rClayton NC
Phillips Algie Mrs mgr Jerry's Thrift Shop rRt 2 Selma NC
Phillips Archie C dean Johnston Tech Institute
Phillips Barbara B cash Smithfield Elem Sch h300 Mc Cullers St
Phillips Betty J r303 Hospital Rd
Phillips Bill & Juanita (Phillips Iron Wks) h114 Castle Cir 934-5861
Phillips Bob emp Edgebrook Dev rRt 1 Selma NC
Phillips Bobby tchr Sfield-Sel Sr Hi Sch
Phillips Bobby L & Anita R; instr Johnston Tech Institute h106 Shady Lane Dr 934-5050
Phillips Brenda recpt Dr Dicky E Parrish rPine Level NC
Phillips Carl B & Eula B; driver Winn-Dixie h502 Powell St 934-8376
Phillips Charlene dental asst Donald L Westbrook
Phillips Danny & Cindy; brkmason h612 N Pollock St (SEL)
Phillips Elias O & Barbara J; servmn Coca-Cola h300 Mc Cullers St 934-4322
Phillips Estelle B Mrs retd h508 N Raiford St (SEL) 965-2239
Phillips Eula B Mrs clk Dept Trans h502 Powell St
Phillips Frances L Mrs nurse Dr Leonard S Woodall r1003 Wilson Mills
Phillips H W Mrs retd h808 E Lizzie St (SEL)
Phillips Iron Works (Bill Phillips) 808 Selma Rd Rt 3 934-4290

ACE WELDING & FABRICATION
PRECISION MACHINE SHOP
STAINLESS AND ALUMINUM SPECIALISTS
Hwy. 70 West, Smithfield (27577) Tel. 934-3251

M. DURWOOD STEPHENSON
AND ASSOCIATE REAL ESTATE
REALTOR®
BUILDERS DEVELOPERS SALES
SOLD
216 S. 3d St. Smithfield (27577) Tel. 934-6651

Phillips J B & Violet E; slsmn Denning Furn h705 Raleigh Rd 934-7805
Phillips James H III & Charlene; audio-visual Johnston Tech Institute h907 S 1st St 934-6341
Phillips Janet emp State Of N C r705 Raleigh Rd
Phillips Joe clk PO rWilson NC
Phillips Juanita S Mrs ofc sec Phillips Iron Wks r114 Castle Dr
Phillips Junius A & Gearldine; emp Town Of Sfield h1001 Wilson Mills Rd
Phillips Ken & Lori h306 Canterbury Rd Apt 7
Phillips Larry E mech Brack Wilson Ford rRt 2
Phillips Lathan E & Florence A; retd h310 Shady Lane Dr 934-4003
Phillips Lillian acct Pizza Mgmnt
Phillips Lori clk County Health Dept rCanteburry Rd
Phillips Maggie B r303 Hospital Rd
Phillips Mark & Pam; emp Micro Rec & Grill h503 N Webb St (SEL)
Phillips Matilda B retd h501d E Waddell St (SEL) 965-2905
Phillips Maybelle clk Pope's Dollar Store rRt 1 Selma NC
Phillips Thelbert emp Heilig-Meyers Furn rRt 2 Bx 369
Phillips Violet E Mrs bkpr Denning Furn r705 Raleigh Rd
Phillips Virgina dental asst John N Dennings rRt 3 Bx 168 Benson NC
Phillips W Robt & Frances L; retd h1003 Wilson Mills Rd 934-4566
Philpotts Earl H retd h211 E Parker St 934-6457
Phipps Ruby E retd r1008 W Waddell St (SEL)
Phipps Sandra F emp Fieldcrest h1008 W Waddell St (SEL) 965-2240
Pic-N-Pay Shoes Georgia Pope Mgr 714 Truck La 934-9577
Pierce See Also Pearce
Pierce Billy Ray & Connie L; emp A & P h408 W Railroad St (SEL) 965-5236
Pierce John jan r128 S 2d St
Pierce Raymond mech Floyd C Price & Son rPine Level NC
Piggly Wiggly Stores Inc D Carrol Jackson Mgr gro 826 S 3d St 934-4240
Pilch John h204 Laurel Cir
Pilkington h611 S 2d St
Pilkington Betty Mrs emp Champion Products h601 N 4th St
Pilkington Bobby G & Georgia P; emp Cutler-Hammer h305 S Rodgers Dr 934-7947
Pilkington C H & Iola E; retd hBooker Dairy Rd Rt 3 934-3425
Pilkington Carol Mrs emp Shallco Co h608 N 4th St
Pilkington Carol L Mrs mach opr Champion Prods h1013 W Oak St (SEL)
Pilkington Charles E & Leoma L; shop & yd mn Eastern Mfg h509 Winston Cir (SEL) 965-2482
Pilkington Clara h311 North St 934-8388
Pilkington Connie h705 Hare St (SEL) 965-5858
Pilkington Gail h602 N 7th St
Pilkington Georgia P Mrs n o sec Johnston Mem Hosp h305 S Rodgers Dr
Pilkington Gladys emp Johnston-Lee Community Action h207a N Massey St (SEL) 965-8715
Pilkington Jackson & Sue; emp Gurley's Feed Mill h311 E Anderson St (SEL)
Pilkington Jean asst bkpr Food World rRt 2

CECIL'S EXXON SERVICENTER
Auto Repairing • Tires and Batteries • Gas • Oils and Lubricants
201 3rd St. Smithfield, N.C. (27577) Tel. 934-8267

Pilkington John M carrier PO rRt 1 Selma NC
Pilkington John M & Betty; brk mason h601 N 4th St 934-6868
Pilkington Kath M Mrs teller First Citizens Bk & Tr rRt 1 Princeton N C
Pilkington Katie W Mrs ofc sec Corbett & Corbett rRt 2 Bx 341
Pilkington Margt rBooker Dairy Rd Rt 3
Pilkington Marshall emp Sfield Salvage rSelma NC
Pilkington Raymond E & Pauline C; 1st carding mn Eastern Mfg h303 Godwin St (SEL) 965-5320
Pilkington Richd r311 North St
Pilkington Roland & Carol; emp Town Of Sfield h608 N 4th St
Pilkington Rudolph & Katie; barber Overby's Barber Shop rRt 2
Pilkington Sue Mrs emp Champion Products h311 E Anderson St (SEL)
Pilkington Thurman emp St & San Dept
Pilkington Thurman L & Christine; lab Smithfield Salvage r305 North St
Pilkington Thurman Lee Jr asst dir Town Pub Water Dept h305 North St
Pilkington Tom & Sandra; emp Stevens Sausage h406 N Sellers St (SEL) 965-6640
Pilkington Wm R & Carol L; emp Caro Pkrs h1013 W Oak St (SEL) 965-3367
Pilkinton Flossie h526 Buffalo Rd Lot 4
Pilot Life Insurance Co Charles P Clifton Staff Mgr 129 Court House Sq Rm 15 934-7404
Pinder Eug J & Betty J; mgr Exxon Sta h104 Longview Dr 934-6409
Pinder John studt r104 Longview Dr
Pine Needles Square shopping center 721 Selma Rd Rt 3
Pines Trailer Park (Earl Radford) Booker Dairy Rd Rt 3 934-3617
Pinkham Margt S trans dir Johnston-Lee Community Action h217 Holt St 934-8965
Pinkham Susan lpn Johnston Mem Hosp rSmithfield NC
Pinny Frank mgr Tri-City Dev
Piper Wm B & Mary L; tool & dye mkr Culter-Hammer h211 Whitley Dr 934-2231
Piper Wm Y retd h203 Strickland Dr 934-6345
Pipkin Mary h505 E Elizabeth St (SEL)
Pipkins M Joan emp Sylvania h558 Holland Dr Rt 3 934-5786
Pippin Claude C Jr & Mae B; retd h709 Crescent Dr 934-8216
Pippin Harold E emp Johnston Tech Institute rRt 4 Bx 170 Zebulon NC
PIPPIN MOTORS INC Clarence T Williford Jr President, Jessie H Williford Secretary-Treasurer, Rex Hartley General Manager, 'Your Whatever-It-Takes Car And Truck Co,' Automobile Dealership, Cadillac, Oldsmobile, GMC Trucks, AMC, Jeep Dealer, Sales, Service, Parts Hwy 70 W, 304 Fareway Mart (Sfield; 27577), Tel 934-2183
Pitche John N atndt Nelson's Coffee Pot r719 S 2d St

Southland Lumber & Building Supply Co.
603 Raleigh Rd.
Smithfield (27577)
Tel. 934-7111

Henry M. Johnston Insurance Agency
GENERAL INSURANCE
BONDS — HAIL — FIRE — LIFE
118 S. 2d St., P.O. Box 857 Tel. 934-2461 Smithfield, N.C. (27577)

Pitchie Nelson & Christine (Nelson's Coffee Pot) h719 S 2d St 934-7954
Pittman A r303 Hospital Rd
Pittman Anna M emp Smithfield Therapy h205 E Railroad St (SEL) 965-6661
Pittman C Ralph & Golda T; emp News & Observer h1008 S 1st St 934-2239
Pittman Danny A & Donna F; with Pepsi-Cola rBx 442 Pine Level N C
Pittman Donald W bag boy Food World
Pittman Donna H Mrs eligibility splst County Dept Social Servs rRt 2 Princeton NC
Pittman Elbert & Doris; opr Burl Indus h609 N 7th St
Pittman Ervin asst sec-treas Neuse Production Credit rMicro NC
Pittman Golda T Mrs sten First Citizens Bk & Tr r1008 S 1st St
Pittman Ila B Mrs retd h309 N 5th St 934-8276
Pittman Ivey H & Faith; supvr State Probation & Parole Ofc rRt 1 Clayton NC
Pittman Jasper J & Hazel E; retd h709 Wood St (SEL) 965-3886
Pittman Jimmy L asst supt County Supt Schs
Pittman John H III & Sylvia B; retd h305 Poole Dr (SEL) 965-6423
Pittman John T h616 Tower St (SEL)
Pittman Joyce T Mrs ofc sec State Dept Of Human Resources rPine Level
Pittman Letha P aide Johnston Mem Hosp rSelma NC
Pittman M S with Pepsi-Cola rSelma NC
Pittman Meta J Mrs bkpr Sfield Mtr Parts h909 Walnut Dr 934-2566
Pizza Hut Gary Lee Mgr 725 Selma Rd Rt 3 934-5926
Pizza Hut No 2 Steve Wood Mgr 709 Raleigh Rd 934-4185
Pizza Management Co Gerald A Withrow Pres Warren F Kubik Sec Treas 929 Selma Rd Rt 3 934-5931
Play Pen Nursery (Mrs Ann A Lancaster) 514 E Rose St 934-7814
Pleasant Eva Mrs retd hSelma Rd Rt 3 934-5684
Pleasant Willard Associates Inc Willard C Pleasant Pres Al Brown Sec-Treas real est 201 N 2d St 934-0505
Pleasant Willard C & Hazel; pres Willard Pleasant Assocs h5 Avon Ct 934-0560
Pleasants Hazelene slswn Belk's
Plowman Robt E town clk Town Of Smithfield r514 Church St (Sfield)
PLOWMAN ROBERT E JR & Susan E; Financial Director And Town Clerk, Municipal Bldg, 116 S 4th St, Smithfield, NC (27577), Tel 934-2116, h514 Church St (27577), Tel 934-5347
Plowman Susan med sec Dr Adel Mohamed r514 Church St
Poindexter Cynthia social wkr County Dept Social Servs rRaleigh NC
Poisson Susan H tchr Sfield-Sel Sr Hi Sch h215a W Davis St 934-6291
Polaris Inc Curtis V Johnson Pres air condtg contrs 109 S Raiford St (SEL) 965-5944
Poliakoff Irving & Melvie G; pres Capital Dept Store h833 S 1st St 934-2197
Poliakoff Melvie G Mrs sec-treas Capital Dept Store r833 S 1st St

Mobil
Gardner-Creech Oil Co., Inc.
HEATING OIL
Tels. 934-7171 and 934-7172
Hwy. 301 N., P.O. Box 488 (Sfield) 27577

POLICE DEPARTMENT (See Selma-City Of: Smithfield-Town Of)

POLK R L & CO
CITY DIRECTORY
PUBLISHERS
2910 W CLAY ST
RICHMOND, VA (23230)
TELEPHONE 804-359-6001
AUTOMOBILE AND TRUCK
OWNER LISTS
AUTOMOTIVE STATISTICS
BANK BUSINESS
DEVELOPMENT SERVICES
BANK DIRECTORIES
MOTOR VEHICLE
REGISTRATION MANUALS
POLK BUILDING
431 HOWARD ST
DETROIT, MICH (48231)

Pollard D Devon & Phyllis; psychiatrist 706 Wilkins St h1406 Crescent Dr 934-8659
Pollard Debby library tech Johnston Tech Institute rRt 1 Coats NC
Pollard Gail H Mrs teller First Citizens Bk & Tr rMallard St Rt 2
Pollard Gaile teller First-Citizens Bk & Trust rRt 2 Green Meadows NC
Pollard Levie H Mrs retd h909 W Noble St (SEL) 965-2775
Pollard Nelson constn wkr r909 W Noble St (SEL)
Pollard Tony asst mgr Cabt Mkrs rRt 2
Pollett Bertram G & Ruth A; pastor Stevens Chapel Missionary Bapt Ch h2114 Michael La 934-9276
Pollock Abigail med records clk Johnston Mem Hosp rPrinceton NC
Pollock Eddie C & Laura; emp Marble Constn h413 E Pecan Dr (SEL) 965-8267
Pollock Henry A emp Sylvania h1002 Wilson Mills Rd 934-5944
Pollock Laura Mrs emp Oberry Center h413 E Pecan Dr (SEL)
Polly's Irving Poliakoff Pres Edw Jackson V-Pres dept store 110 S 3d St
Pone Al & Alma; logger h731 King Cir (SEL) 965-5133
Pone Leamon lab K R Edwards Tob r731 King Cir (SEL)
Pool Ruth Mrs retd h528 S 4th St 934-2060
Poole Cassie P Mrs h906 W Anderson St (SEL) 965-5380
Poole Edw E & Phyllis P; sht mtl wkr h909 W Anderson St (SEL) 965-6482
Poole Harold W & Linda J; sht mtl wkr h7 Forest St (SEL) 965-8788
Poole Mary M exec dir Sel Housing Authority rGarner N C
Pope Billy v-pres Gringo rDunn NC

Efird's
A MARTIN COMPANY
EFIRD'S PEST CONTROL
309 S. 4th Street - P.O. Box 1045 Smithfield, N.C. (27577) 934-6091

THOM DUNCAN ANN DUNCAN
SMITHFIELD FLORIST
"For the Unusual"
ALL MAJOR CREDIT CARDS
117 N. 3d St, Smithfield, N.C. (27577) Tel. 934-4196

Pope Blanch W Mrs cafeteria wkr County Sch Bd h104 Holland Dr Rt 3
Pope Britt H & Martha (Rose Manor Flower Shop) h102 Longview Dr 934-5445
Pope Daphne slswn Rose's
Pope Dennis A & Rebecca U; tchr Cleveland Sch h515 Booker Dairy Rd Rt 3 934-8271
Pope Eug D & Bernice H (Pope's Used Cars) h913 Walnut Dr 934-8547
Pope Georgia mgr Pic-N-Pay Shoes rRaleigh NC
Pope Georgianna H Mrs admn dept Johnston Mem Hosp rDunn NC
Pope Gloria M ofc sec Johnston County Farm Bur h212b W Underwood Av
Pope J Raymond & Atwood S; terminal clk Gulf Oil h107 Maple Dr 934-4377
Pope Jeffrey D & Jennifer (Sfield Sporting Gds) h104 Boyette Cir 934-5738
Pope Jerry (Jerry's Food Mkt) rRt 1 Elm City NC
Pope John L & Joanne; slsmn Coca-Cola h412 S 6th St 934-6061
Pope Joyce clk Barbee Seafood rPine Level NC
Pope O W (Jerry's Food Mkt) rRt 2 Wendell N C
Pope Pete (Pete Pope Auto Sls) r913 Walnut St
Pope Pete Auto Sales (Pete Pope) 200 S 8th St 934-2955
Pope Roy B electn Shallco Inc r515 Booker Dairy Rd Rt 3
Pope Terry clk-typ County Dept Social Servs rRt 2
Pope Thomas E emp Town Of Sfield rMicro N C
Pope Vernon C & Blanch W; retd h104 Holland Dr Rt 3 934-4836
Pope Wm P & Colleen E; emp Sylvania h404b Powell St 934-3800
Pope's Dollar Store Mrs Annie L Cannady Mgr 101 N Raiford St (SEL) 965-8220
Pope's Stores Mrs Sally Wagnon Mgr (variety) 325 Market St 934-8716
Porter Essie L r303 Hospital Rd
Porter Wm C & Jean; emp Gulf Oil h1020 S Pollock St (SEL)
POSTAL SERVICE (See United States Government Of)
Poste Gordon G & Martha B; elec tech Sylvania h907 N Sharpe St (SEL) 965-5280
Poste Marti M studt h907 N Sharpe St (SEL)
Poston Ben announcer W B Z B Radio Sta rFour Oaks NC
Poston Chellie bkpr County Supt Schs rBenson NC
Poston Dennis asst mgr Eastern Loan rRt 1 Four Oaks NC
Poston Fern r303 Hospital Rd
Poteat Hubert Mc N & Jeanne L; phys 713 Wilkins St h412 Church St 934-2524
Pott Allison maid h616 Peedin Av (SEL)
Potter Fernie r901 E Lizzie St (SEL)
Potter Lettie retd h208 N Sharpe St (SEL)
Potts Albert & Leora; lab Gurley's Inc h812 S Massey St (SEL) 965-5316
Potts Fannie B Mrs retd h308 S Brevard St (SEL) 965-3339
Poulk Robt M Rev & Dorothy E; pastor Edgerton Mem Meth Ch h104 S Sumner St (SEL) 965-2054
Pounds Charlie r303 Hospital Rd
Pounds Dorothy tchr Sfield Elem Sch
Pounds Worth M & Dorothy T; slsmn Brack Wilson Ford h512 S 4th St 934-8006

Jean J. Adams Realty Co.
REALTOR
612 Lee St. Tels. 934-2332 and 934-0441
P.O. Box 1285 Smithfield, N.C. (27577)

Powell Annabelle retd h403b S 5th St 934-7062
Powell Clara H Mrs bkpr Stancil Oil & Tire rRt 3 Bx 414
Powell Claude & Doris A; emp Strickland's Lbr h409 Caswell St
Powell Dennis S & Melba; insp Ragsdale Eng rClayton NC
Powell Estelle r303 Hospital Rd
Powell John C bkpr Smithfield Mule rRt 1
Powell Joy ofc sec N C Dept Human Resources rClayton NC
Powell Leon Jr & Carolyn; san supvr County Health Dept rRt 1
Powell Luther emp Mac's Gulf Serv rRt 3 Bx 35 Selma NC
Powell Melba A program asst U S D A Stabilization & Conservation Serv rRt 1 Clayton
Powell Peggy bkpr County Finance Dept
Powell Shirley dental asst Dicky E Parrish rKenly NC
Powell Spence E Jr driver Cotton Growers Coop Whse rRt 2
Pratt Glenn & Lucille N h605 S Raiford St (SEL) 965-5119
Pratt Ruby W dietary wkr Johnston Mem Hosp r1006-A Fayetteville St
Prevette David M & Jane H; studt h402 Flowers St 934-0295
Prevette James & Betty; emp Burl Indus h203 E Pecan Dr (SEL) 965-6357
Prevette Jane H Mrs emp County Bd Educ h402 Flowers St
Prevette John E & Shirley J; phys 601a N 8th St h209 W Holding St 934-8261
Prevette Pamela J studt r209 W Holding St
Prevette Shirley Mrs hlth dir Johnston-Lee Community Action h209 W Holding St
Price Annie R h1020 Furlonge Dr
Price Annie Ruth matron County Jail
Price Becky waitress Short's Grill rPine Level NC
Price Bertha h719 Wood St (SEL)
Price Beth clk County Tax Collr rRt 3 Four Oaks NC
Price Betty L Mrs (Betty Lou's Grill) h202 Britt St
Price Blake Jr & Connie H; v-pres H Blake Price & Sons h610 W Waddell St (SEL) 965-6583
Price Carl (Selma Paint & Wallpaper) rRt 2 Kenly NC
Price Carolyn Mrs piano tchr Pine Level h103 Shady Lane Dr
Price David & Louise H; section formn Burl Indus h611 W Waddell St (SEL) 965-2231
Price David E & June; slsmn Strickland Lbr & Bldg Sup rRt 1 Bx 365a (SEL)
Price Debbie waitress Short's Grill
Price Donald R & Betty L; mach opr State h202 Britt St
Price Eliz L retd h805 Walnut St (SEL) 965-5657
Price Floyd C 111 asst v-pres Floyd C Price & Sons r507 W Anderson St (SEL)
Price Floyd C Jr & Sue W; pres Floyd C Price & Sons h507 W Anderson St (SEL) 965-2211

SMITHFIELD AUTO & MOBILE HOME SALES, Inc.
JOSEPH H. (TOMMY) ALLEN, SR.
Tels. 934-6594 and 934-5492
HIGHWAY 70 WEST P.O. BOX 1491
SMITHFIELD (27577)

L. H. HALL METAL WORKS

BIRD & SON

Roofing and Sheet Metal Work

401 S. 6th St.

TEL. 934-2737

SMITHFIELD N.C. 27577

The Smithfield Herald
Your County Newspaper
PUBLISHED EVERY TUESDAY AND FRIDAY
125 S. 4th St. P.O. Box 1417 Smithfield, N.C. (27577) Tel. 934-2176

Price Floyd C & Son F C Price Jr Pres S W Price V-Pres F C Price III Asst V-Pres C Holland Sec-Treas argrl implts 150 S Webb St (SEL) 965-2311
Price Frances H Mrs sec-treas H Blake Price & Sons rN Sumner St Rt 1 (SEL)
Price Geo V orderly Johnston Mem Hosp h517 S Sumner St (SEL) 965-3781
Price Grady S & Jane H; slsmn Pinestate Dairy Products h205 Shady Lane Dr 934-8533
Price H Blake & Frances H; pres H Blake Price & Sons hN Sumner St Rt 1 (SEL) 965-3292
PRICE H BLAKE & SONS INC H Blake Price President, H Joe Price Vice-President, Mrs Frances H Price Secretary-Treasurer, Hardware, Sporting Goods, Evinrude Motors And Dixie Boats, Engine Repairs 107 S Raeford St, PO Box 97 (Selma; 27576) Tels 965-8224, Emergency 965-5488 965-6583
Price H Joe & Susan; v-pres H Blake Price & Sons rSharpe NC
Price Harvey E & Eleanor B; sr v-pres-genl aud First Citizens Bk & Trust h805 Vermont St 934-2149
Price Hunter R & Mary G; retd h106 N Green St (SEL) 965-3157
Price J Luther & Beulah R; retd h524 Buffalo Rd 934-3763
Price J V & Bessie H; retd h202 E Pelham St (SEL) 965-2007
Price Jackie emp Selma Paint & Wallpaper
Price Jas r303 Hospital Rd
Price James E & Joan; analyst Sylvania h2101 Michael La 934-5894
Price James O & Rose Q (Peoples Barber Shop) h812 N Webb St (SEL) 965-3070
Price Janice wldg insp Carolina Tool & Mfg
Price Janice J Mrs asst cash First Citizens Bk & Tr rRt 3 Four Oaks N C
Price Joe & Susan (Blake C Price & Sons) h904 N Sharpe St (SEL)
Price Joe & Susan; chf Selma Fire Dept rPelham St
Price Joe & Lucille P; whse mgr Castleberry's Inc h205 Britt St 934-8592
Price Joey R emp Betty Lou's Grill rS 205 Brill St
Price John E & Janice M; supt postal oprns P O h309 E Lizzie St (SEL) 965-5635
Price Karen J emp Johnston Tech Institute rRt 3 Bx 369b
Price Lonnie lab Strickland's Tire Serv
Price Louise H Mrs emp Slyvania h611 W Waddell St (SEL)
Price Lucille P Mrs tchrs aide Clayton Sch Bd h205 Britt St
Price Marvin Mrs retd h913 Blount St 934-6766
Price Marvin D & Ethel; retd h602 Temple St (SEL) 965-2487
PRICE McRAE & Betty L; Manager Efi d's Pest Control, 309 S 4th St, PO Box 1045 (Sfield; 27577), Tel 934-6091 h Rt 1 Clayton, NC
Price Mildred r303 Hospital Rd
Price Myrtle cash Clow Drug rRt 2 (SEL)
Price Otha & Lizzie; retd h323b Dundee St
Price Russ studt r805 Vermont St
Price Sherry waitress Howard Johnson's Restr rSelma NC
Price Sue W Mrs v-pres Floyd C Price & Son r507 W Anderson St (SEL)
Price Susan emp Selma Elem Sch r904 Sharpe St (SEL)
Price Sylvia E Mrs retd h908 W Waddell St (SEL) 965-5140

WARREN TRACTOR AND IMPLEMENT CO., Inc.
MF Massey Ferguson
RT. 4, BOX 46 TELEPHONE 919-934-6680
FOUR OAKS, NORTH CAROLINA (27524)

Price Thos G & Carolyn; instr Johnston Tech Institute h103 Shady Lane Dr 934-6862
Price Vann asst mgr Leder Bros rRt 1 Kenly
Price W R & Delia T; farm mgr First Citizens Bk & Tr rRt 2 La Grange N C
Price Wayne emp Ellis Cabt Shop rRt 2 Princeton NC
Price Willis C & Mattie S; retd h1205 W Waddell St (SEL) 965-2737
Pridgen David mech Floyd C Price & Son
Pridgen Elton C Hon & Marjorie L; judge County Dist Ct h1012 S 1st St 934-8689
Pridgen Linda Mrs dep clk County Clk Of Superior Ct
Priest James C & Cora Lee; clk State Comn For The Blind h705 North St 934-7231
Primitive Baptist Church 204 S Front St
Prince Gladys B tchr Sfield-Sel Sr Hi Sch h215d W Davis St
Prince James & Josephine R; section formn Burl Indus h712 W Preston St (SEL)
Prince Marty L & Debbie; soc wkr County Health Dept h310 Canterbury Rd Apt 3
Prince Marvin Jr social wkr County Dept Social Servs
Prince W Everette & Eliz C; slsmn Bowman Prod h412 E Griswold St (SEL) 965-3900
Prince Wm E & Laura; asst aud First Citizens Bk & Tr h611 White St (SEL)
Proctor Bernard F & Frances F; tchr Johnston County Bd Educ h409 W Elizabeth St (SEL) 965-3139
Proctor James V & Dorothy C; agt Sou Life Ins rWilson Mills NC
Proctor Linda P Mrs asst cash First Citizens Bk & Tr rPO Bx 484 (SEL)
Proctor Richd G & Sylvia; trouble shooter Sylvania h410 Dixie Dr (SEL) 965-5527
Proctor Sharon slswn Mack's
Proffitt Lily Z retd h509 W Railroad St (SEL) 965-2902

PROVIDENT FINANCE CO
Lewis Allen Manager, Loans, Appliance, Furniture, Second Mortgage Loans $7500, 312 Market St (Sfield; 27577), Tel 934-7151 (See Index To Advertisers)

Pruitt Helen A retd h15 W Oak St (SEL)

PUBLIC LIBRARY OF JOHNSTON COUNTY AND SMITHFIELD, Arthur Goetz Director, Mrs Eleanor W Hooks Librarian, 305 Market St (Sfield; 27577), Tel 934-8146

Puckett Eug D h107 S Front St
Puckett Joe R Rev & Ruby E; retd h513 Lee St 934-2430
Pudley Dola H med sec Dr Woodrow Batten rGarner NC
Pugh Amelia M retd h207 E Hancock St 934-2107
Pugh Luther & Flora M; tex wkr Burl Indus h305 S 7th St
Pugh M Darlene studt r305 S 7th St
Pulley Daisy emp Aycock Propane h2206 Kay Dr 934-5805
Pulley Leroy & Fabbie J; tanker Carolina Packers h913 2d Av 934-5288
Pumpkin Patch Kindergarten 508 S 6th St
Pumpkin Patch Nursery (Mrs Patricia Yates) (tricia yates) 508 S 6th St
Punkin Patch The (Armand & Mrs Patricia Yates) kindergarten 401 N Pollock St (SEL) 965-8301
Purdy Wm & Shirley; mech Brake & Equip rFour Oaks NC

JOHNSTON — LEE COMMUNITY ACTION
Executive Director — Leon J. Penny
Programs — Headstart — General Services — Housing — Home Health — Information and Referrel
Transportation — Weatherization — Handicap Cluster Training — Manpower
1102 Massey St. P.O. Drawer 711 Smithfield, N.C. (27577) 934-2145

MASTER BUILDERS and REALTY Inc.
ROUTE 3 — 934-7332 or 934-4621
SMITHFIELD, NORTH CAROLINA 27577
Real Estate — Building Contractor
Residential — Commercial Property

Putnam Betty day car atndt County Dept Social Servs rSelma NC
Putnam Joyce H legal sec Mast Tew & Nall rBuffaloe Rd Rt 3

PYROFAX GAS CORP
C GENELL ROSE, MANAGER
B COLLIER BRANCH CLERK
BULK AND
BOTTLED GAS FOR
HOME FARM INDUSTRY
GAS APPLIANCES
SALES—SERVICE
HWY 301 S, RT 1
PO BOX 1538
SMITHFIELD, N C (27577)
TELEPHONE 934-2533

Pyrofax Gas Corp C Genell Rose Mgr Hwy 301 S 934-2533
Quality Seafoods (Phillip Willoughby) 103 W Anderson St (SEL) 965-5853
Quattlebaum Joseph & Lena; retd h1603 Dail St 934-6313
Quay Lissa Mc G Mrs slswn Lighting & Antiques rGarner NC
Queen Marie B (Queen's Antique Shop) r706 Hancock St
Queen Sam T & Marie B (Queen's Antique Shop) h706 E Hancock St 934-3567
Queen Sammy J Jr asst mgr Clow Drug h306 Canterbury Rd Apt 9
Queen Thos & Lois; retd h18 Waddell Dr Rt 3 934-8567
Queen's Antique Shop (Sam T And Marie B Queen) 933 Selma Rd Rt 3 934-8266
Quick Earl D & Betty C h1006 Cherry St 934-7831
Quinn Susan Q admn dept Johnston Mem Hosp rRt 1 Bx 296a1 Four Oaks NC
Rabbit's Shoe Store (Eug Benton) 301 S Pollock St (SEL) 965-9231
Rabil Anthony studt r205 W Holding St
Rabil Cecil M Mrs emp Ashley's Dept Store h407½ Holt St
Rabil Edw G Jr & Cecil M (Ed's Cafe) h407½ Holt St 934-8292
Rabil Mary F (Ed's Cafe) h407 Holt St 934-2365
Rabil Michl L & D Teresa; emp State h612 E Lizzie St (SEL) 965-5582
Rabil Mitch G & Trudy (Yello Cab) h205 W Holding St
Rackley Eliz R Mrs retd h213 S 5th St 934-8374
Rackley James M & Rose L; formn Cutler-Hammer h106 Stancil St 934-2279
Racley Sylvia Mrs keypunch opr Overton Co h59 White Oak Dr
Radey Sherrill & Sylvia; purch agt Overton Co h59 White Oak Dr 934-6301
Radford Addie W Mrs nurse County Bd Educ r903 Sharp St (SEL)
Radford Alberta r303 Hospital Rd
Radford Allene B Mrs cash Brad Godwin Red & White Food Store h207 E Lizzie St (SEL) 965-3389
Radford Alma W r303 Hospital Rd
Radford Bruce USAF r202 Mc Cullers St
Radford C Phillip & Laura E; emp Burl Indus h523 N 7th St 934-8893
Radford Dora retd h300a E Railroad St (SEL) 965-2074
Radford Earl & Vivian (Pines Trailer Pk) hBooker Dairy Rd Rt 3 934-3617
Radford James O pntr r604 N Raiford St (SEL)
Radford Jimmy hlpr L H Hall Mtl Wks rRt 2 (SEL)

Holiday Inn
SMITHFIELD-SELMA, N.C. (27577)
I-95 and 70-A Tel. 965-3771

Radford Joan Mrs emp Fieldcrest h304 Barbour Rd Rt 3
Radford John L retd h910 W Waddell St (SEL) 965-2274
Radford John M studt r903 N Sharpe St (SEL)
Radford John M & Addie W; territory mgr Nutrena h903 N Sharpe St (SEL) 965-5259
Radford Kenneth G & Scarlet; emp Harrison Elec h402 River Rd (SEL)
Radford Lillie r303 Hospital Rd
Radford Linwood hlpr L H Hall Mtl Wkr rRt 2 (SEL)
Radford Marvin & Eula L; equip formn Seymore A F B h202 Mc Cullers St 934-5096
Radford Marvin & Lee; emp US Govt h202 Strickland Dr
Radford Mary C Mrs rep U S D A Fed Crop Ins rPine Level NC
Radford Melody emp Holiday Inn h603g North St 934-6018
Radford Nancy S studt r903 N Sharpe St (SEL)
Radford Norma B Mrs retd h604 N Raiford St (SEL) 965-8253
Radford Pearl T retd h2256 Kay Dr
Radford Saml R & Joan; emp Talton Furn h304 Barbour Rd Rt 3 934-0126
Radford Vivian Mrs (Vivian's Beauty Shop) rPines Trlr Pk Booker Dairy Rd Rt 3
Radford W Acey & Minnie M; emp Shallcross h802 Hare St (SEL) 965-3390
Radio Shack Richd F Jones Mgr electronics & c b 818 Raleigh Rd 934-7685
Raeford Jean emp Eastern Mfg h309 W Noble St (SEL)
Ragan Walter tchr Sfield-Sel Sr Hi Sch
Ragsdale Bess H Mrs retd h416 E Davis St 934-8069
Ragsdale Engineers (PA) (Gene B Cobb Timothy G Broome & Thos M Moore) civil eng 310 Johnston St 934-7154
Ragsdale Helen G pres Hills Of Neuse Memory Gardens
Ragsdale & Moore Building 125 N 2d St
Ragsdale Wm S Jr & Helen G; retd h211 Meadowbrook Dr 934-2380
Raiford Hattie h42 Peeden Rd
Raiford Hubert & Della; emp Micro Slaughter House h316 Oak St 934-5167
Raiford Hubert Jr emp Keith Hill Farms r316 Oak St
Raiford Jack S & Lillian S; retd h1015 Massey St 934-8750
Railey Trudy emp Selma Elem Sch h609 S Raiford St (SEL)
Raines James R & Mary E; driver Kenan Transport h102 River Rd (SEL) 965-2291
Raines Jimmy h2262 Kay Dr 934-6343
Raines Lucy Mrs retd h608b Ray St (SEL) 965-5725
Rainier Mina cake decorator Food World h100 Boyette Cir 934-5904
Rains Donald B emp Johnston Tech Institute rRaleigh NC
Rains Janice serv desk mgr Rose's h521 S 3d St Apt 5 934-5437
Ralckmon Rebecca emp Selma Elem Sch r1011 Chestnut Dr
Rambeau W Howard & Mary D; mus tchr h209 S 5th St 934-7600
Rambeaut Dorothy tex wkr Fieldcrest Mills h406c Powell St
Ramsey Christopher A & Mabeline J; retd h930 Rand St
Ramsey Larry J & Linda h9 Nottingham Pl 934-6948
Ramsey Linda emp Selma Elem Sch r9 Nottingham Pl
Ramsey Mabeline Mrs emp Burl Indus h930 Rand St
Ranch Redwood Corp John S Shallcross Pres & Treas Michl D Sutton V Pres Dewees H Shallcross Jr Sec bldg sup 529 Truck La 934-3852

Oldsmobile
Have one built for you.
SMITHFIELD, N.C. (27577)
PIPPIN MOTORS, Inc.
YOUR WHATEVER-IT-TAKES CAR & TRUCK CO.
AMC Tel. 934-2184 Jeep
Products from American Motors
Cadillac
GMC TRUCK & COACH
304 FAREWAY MART

Rand Helen emp Fieldcrest Mills r118 S 5th St
Rand Margt tel reassurance County Council On Aging rClayton N C
Rankin R S & Dovey; tchr Sfield-Sel Sr Hi Sch h402 W Anderson St (SEL) 965-5794
Raper Barbara ofc sec Spence & Spence rRt 1 Middlesex NC
Raper Jeanette B asst cash First Citizens Bk & Trust rRt 3 Kenly NC
Raper Vennie emp Colonial Rest Home
Ratcliffe David E & Maisie V; retd h415 E Hancock St 934-4366
Ratley Mary C retd h802 S 6th St 934-3715
Ray Baxter B retd h502a E Oak St (SEL)
Ray Bea Mrs r301 E Griswold St (SEL)
Ray David & Marie; emp Burl Indus h2109 Michael La 934-7657
Ray Fred Jr & Ruth h612 S Webb St (SEL)
Ray Helen M Mrs dir County Health Dept h101 Flowers St
Ray James A & Linda B; spl heavy tstr Sylvania h309 Birch St 934-7820
Ray Laura clk County Health Dept rSelma NC
Ray Lillie h411 W Jones Av (SEL)
Ray Linda B Mrs heavy tstr Sylvania h309 Birch St
Ray Robert A & Evelyn C; slsmn Lance Inc h1010 Crescent Dr 934-2449
Ray's Garage (M Ray Thompson) 603 Selma Rd 934-7936
Raynor Bobby L & Ruby E; whsemn Sfield Elec Sup rRt 2 Kenly N C
Raynor Elgie maid White Swan Motel rRt 3 Four Oaks NC
Raynor Gaston O & Opal A; retd h115 W Langdon Av 934-8330
Raynor Geo mach opr Collins Inc
Raynor Ivy B Mrs slswn Leder Bros rRt 1 Four Oaks NC
Raynor James C cable repr C T & T rRt 1 Four Oaks NC
Raynor James L & Jean (Auto Radiator & Repr) h306 Godwin St (SEL)
Raynor Jean Mrs emp Sylvania h306 Godwin St (SEL)
Raynor Josephine ward clk Johnston Mem Hosp rFour Oaks NC
Raynor Joyce J h603a North St 934-7843
Raynor L Dalton & Lilly A; retd h130 Caroline Av 934-6434
Raynor Lindwood clk A B C r210 Highway St
Raynor Mary nurse County Health Dept rFour Oaks N C
Raynor Service Center (James L Raynor) auto repr 116 S 8th St 934-2520
Raynor Vicki A reg nurse Johnston Mem Hosp h508a Vermont St
Raynor Willie C mech Hyatt Chrysler-Plymouth rRt 3 (SEL)
Rean Jacob emp City Of Fayetteville r820 Blount St
Reardon Gail S lpn Johnston Mem Hosp rRt 1 Bx 40 Four Oaks N C
Reardon Howard R & Linda; slsmn Coca-Cola h106 Pinecrest St Rt 3 934-4379
Reardon Jesse R & Laura; emp Burl Indus h909 E Hancock St 934-4867
Reardon Laura Mrs emp Fieldcrest Mills h909 E Hancock St
Reardon Lettie retd h1619 Maple St 934-5338
Reardon Lynwood R & Ruth; emp Guy C Lee Mfg h506 Powell St
Reaves See Also Reeves
Reaves Hezekiah & Florence; retd h809 Martin St 934-8684
Reaves Magnolia Mrs retd h603 Millbrook St (SEL) 965-2581
Record Rack The (Stanley Hartley) 827 Raleigh Rd 934-6074
Recreation Center (Braxton Hinnant) 826 Selma Rd Rt 3
Red Shield Men's Lodge David Jones Mgr 805 Caswell St 934-2349
Redd Julie health educ County Health Dept h310 Canterbury Rd Apt 7
Redd Warren P & Effie L; mfrs rep 404 Lee St h404 Lee St
Reddick Michl emp Town Pub Wks Dept
Reddick Michl lab Sfield St & San Dept r1003 Lemay St
Reddick Saml lab Sfield St & San Dept r1003 Lemay St

Charles I Parrish Charles I Parrish Jr
BINGHAM & PARRISH INSURANCE
Agency Inc.
Service Plus Savings
210 Bridge St., Smithfield, N.C. 27577 Tel. 934-5131
PROFESSIONAL INSURANCE AGENTS PIA

Reddick Saml emp Town Pub Wks Dept r703 East St
Redman Carroll G mgr Johnston Co Airport h219 Woodcrest Av 934-3538
Redmon Ethel retd h209 W Noble St (SEL)
Redmon Jerry emp Sylvania r209 W Noble St (SEL)
Reed See Also Reid
Reese James H & Pat A; emp Square D h219 Longview Dr 934-7791
Reese Pat A Mrs rep US Social Security Admn h219 Longview Dr
Reeves See Also Reaves
Reeves Charles S & Penny P; supt Sel Water Dept h800 W Waddell St (SEL)
Register Alsie D & Ester L; retd h bx517 Booker Dairy Rd Rt 3 934-7338
Register Charles E & Brookie S (Sfield Typewriter Sls & Serv) rFour Oaks N C
Register Ida C Mrs retd h710 Bridge St 934-2463
Register Joe U & Eldridge C; retd h503 N 7th St 934-2749
Register Julia retd h501d E Oak St (SEL) 965-8935
Register Sally C opr C T & T r710 Bridge St
Reid See Also Reed
Reid Eliz A retd r204 Britt St
Reid Frankie r801 Peedin Av (SEL)
Reid Mac slsmn Pippin Mtrs
Reid Margt S (New You Salon) h204 Britt St 934-8029
Reliford Richd L & Phyllis A; emp Alabama h511 Church St
Remaley Karol A reg nurse Johnston Mem Hosp rGarner N C
Renfro Edw & Becky (Edw Renfro & Co) rCastle Dr
Renfrow Carol S lpn Johnston Mem Hosp r807 W Oak St (SEL)
Renfrow Dewitt guard Johnson County Youth Center h708 Primrose St (SEL) 965-8618
Renfrow Donald atndt Sfield Exxon Serv Sta rPrinceton N C
Renfrow Dora C Mrs h203 W Railroad St (SEL) 965-2413
Renfrow Edw & Rebecca S (Mgmnt Advisory Servs) h131 Castle Dr 934-7497
Renfrow Edward & Co (Edw Renfrow & Glenwood Crocker) acct 216 S 3d St 934-4512
Renfrow Hazel C emp Selma Pub Library h607 W Anderson St (SEL) 965-2751
Renfrow J P ins 111 N 2d St Rm 4 h207 Pace St 934-4585
Revell Helen G Mrs interviewer State Emp Security Comn rRt 2 (SEL)
Revels Annie R r309 W Preston St (SEL)
Revels Carl Jr r309 W Preston St (SEL)
Revels Sevie B Mrs retd h309 W Preston St (SEL) 965-6700
Rex Shoe Store & Shoe Repairing (Dale W Ham) 234 Market St 934-2014
Reynolda Beauty Salon (Mrs Christine R Johnson) 208 Church St 934-2480
Reynolds Brenda child care aide County Dept Social Servs
Rhoades (See Also) Rhodes
Rhoades David E studt h1021 S 3d St
Rhoades Von E & Joan T (Sfield Chiropractic Clinic) h1012 S 3d St 934-4270
Rhodes Alonzo R & Lola P; retd h906 W Oak St (SEL) 965-5663
Rhodes Brenda J Mrs tex wkr Johnson Mills (SEL) h307b Wilson Mills Rd

Rhodes Donnie R & Brenda J; heavy equip opr Caro Timber h307b Wilson Mills Rd
Rhodes Isabell retd h1201 W Waddell St (SEL) 965-2660
Rhodes Jas h218 Wilson Mills Rd
Rhodes John W reg clk P O rRt 3 (SEL)
Rhodes Louise slswn Sav-Mart rRt 1 Four Oaks NC
Rhodes Lynn recpt Dr Lyndon K Jordan rRt 1 Bx 344a Four Oaks NC
Rhodes Rosa L Mrs maid h609 Peedin Av (SEL)
Rhodes Thos R r906 W Oak St (SEL)
Rhue Gladys Mrs h601 Old Depot Rd Rt 2
Rhue Stephanie bus driver County Dept Social Servs rSelma NC
Rhue Tessie Mrs aide Johnston Mem Hosp rPrinceton NC
Rice Ethel retd h1628 Maple St
Rice Fuller & Doris; dispr County Sheriff h412 S 3d St 934-2804
Rice Fuller Jr studt r412 S 3d St
Rice Nathl brklyr h609 White St (SEL)
Rich Gertude B Mrs retd h516 Dundee St 934-5846
Richards Craig stock clk Food World
Richards Lela sweeper K R Edwards Tob r714 Blount St
Richardson Annie G dietn Johnston Mem Hosp rRt 2
Richardson Annie M retd r501 W Noble St (SEL)
Richardson Bettie P emp Fieldcrest Mills r1006 Fuller St
Richardson Betty M Mrs h1006 Fuller St
Richardson Billy emp Union Camp r622 Peedin Av (SEL)
Richardson Carolyn Mrs emp Burlington Mills h1109 Furlonge Dr
Richardson Cephus & Martha; retd h1108 Old Depot Rd Rt 2 934-2837
Richardson Cornell emp Smithfield Auth
Richardson Effie M Mrs h1007 Lemay St 934-7816
Richardson Eloise W Mrs spl opr tstr Sylvania h206 Ash St
Richardson Geo h1213 Fayetteville St
Richardson Geo J & Vickie B; emp Winn Dixie Whse h401 N Webb St (SEL) 965-8011
Richardson Gwendolyn emp K R Edwards Tob r714 Blount St
Richardson Howard & Maude; farmwkr Paul Howard h622 Peedin Av (SEL)
Richardson J P & Jan; ofc mgr Wooten's Constn h102 Boyette Cir 934-5080
Richardson Jan Mrs emp Jerold Corp h102 Boyette Cir
Richardson John retd h1112 Old Depot Rd Rt 2 934-5725
Richardson Johnny studt r710 S Webb St (SEL)
Richardson Joseph & Fannie; retd h602 W Noble St (SEL) 965-3931
Richardson Kay maid h501 W Noble St (SEL) 965-6602
Richardson La Salle & Eloise W; custodial lab P O h206 Ash St 934-7848
Richardson Lauria F h1004 S 2d St 934-8618
Richardson Leonard & Mertie; retd h110 E Jones Av (SEL) 965-2440
Richardson Lilian retd h709 King Cir (SEL)
Richardson Lillie Mrs h702 King Cir (SEL) 965-5638
Richardson Lollie M aide Johnston Mem Hosp r806 Old Depot Rd
Richardson Lorman h312 Birch St 934-5095
Richardson Lottie emp Johnston Mem Hosp r806 Old Depot Rd Rt 2
Richardson Mark set up barrels Overton Co r1213 Fayetteville St
Richardson Naomi h111 S Brevard St (SEL)
Richardson Nathl & Connie; emp K R Edwards Co h404 S Raiford St (SEL)
Richardson Pamela r501 W Noble St (SEL)
Richardson Risa retd h807 S Pollock St (SEL) 965-6597
Richardson Rodney x-ray dept Johnston Mem Hosp r501 W Noble St (SEL)
Richardson Sam & Dorothy R; emp Griggs Equip h404 S Brevard St (SEL)

SOUTHERN REALTY
REALTOR
RESIDENTIAL — COMMERCIAL — INDUSTRIAL — SALES
PROPERTY MANAGEMENT — APPRAISALS
CHARLES E. HESTER, REALTOR
P.O. Box 121, Hwy. 301 South, Selma, N.C. (27576) Phone 965-9744 - 965-2667 Home 965-6488

Richardson Sandy & Joyce; emp A & P Whse h202 S Brevard St (SEL) 965-6178
Richardson Saydee F Mrs retd h305 N Pollock St (SEL) 965-2253
Richardson Shirley G h607 S Webb St (SEL) 965-6628
Richardson Vertes & Betty; emp SCLRR h502 Peedin Av (SEL)
Richardson Vertis R & Sina W; group ldr Sylvania h913 3d Av 934-5539
Ricks Beverly Mrs emp Fieldcrest Mills h14 Eden Dr
Ricks Electric Co (Vernon G Ricks) 1002 S Pollock St (SEL) 965-2441
Ricks Ella maid Trot Motel Intown rSelma NC
Ricks Leon Jr r1102 S Pollock St (SEL)
Ricks Letha H Mrs retd h1102 S Pollock St (SEL) 965-3074
Ricks Lonnie retd h614 Peedin Av (SEL)
Ricks Phillip & Beverly A; assoc County Agrl Extn Agt h201 W Holding St 934-5833
Ricks Ronnie & Beverly; bldg contr h14 Eden Dr 934-5910
Ricks Vernon G & Bessie H (Ricks Elec) h1002 S Pollock St (SEL) 965-2441
Riddick Esther Mrs emp Overton Co h703 East St
Riddick Sam & Carolyn; with Town Of Sfield h812 Blount St
Riddick Saml & Esther; emp Burlington Mills h703 East St 934-8463
Ridge Austin Jr & Sonja M; sr tech Sylvania h100 Maple Dr 934-4442
Ridge Austin C & Christine L; mech Sanders Mtr h102 Shady Lane Dr 934-7654
Ridge Sanja M Mrs emp Sylvania h100 Maple Dr
Riley Jerry D & Kimberly; supvr Overton Co h310 Canterbury Rd Apt 8 934-3929
Rishavy Barbara aide Peppermint Land Day Care Center r100 Hillcrest Dr
Rishavy Jerome production eng Sylvania h100 Hillcrest Dr 934-7030
Ritsch John C & Jean G; mfg mgr Cutler-Hammer h205 Brookside Dr 934-6714
Riverside Cab Co (Welton M Creech) 105 S 7th St 934-2151
Riverside Cemetery cor S 2d St Church
Rives Julie announcer-news dir W B Z B Radio Sta rHwy 70 E
Robb Mike epilepsy counselor State Dept Of Human Resources rRaleigh NC
Robbins Billy driver Stancil Oil & Tire rRt 2 Selma NC
Robbins Jese & Louise R; retd h615 Tower St (SEL) 965-8336
Robbins Penina r303 Hospital Rd
Roberson Charles S emp Burl Indus r517 Crump St
Roberson Essie retd h510 Massey St
Roberts Hugh instr Johnston Tech Institute rRaleigh NC
Roberts Joe alcohol & drug counselor Day By Day Home h205 S Massey St (SEL) 965-5304
Roberts John cash Great Sou Finance rFour Oaks NC
Roberts Laeron R & Rebecca J; bmo State Dept Mtr Vehicles h415 S 4th St 934-7979
Roberts Mike & Virginia; emp Evans Tire Center rRt 3 Benson NC
Roberts & Wellons Inc Elmer J Wellons Jr Pres Mrs Rose D Walsh Sec seeds 311 Bridge St 934-2408
Robertson Alice maid County Dept Social Servs
Robertson Alice day care aide County Council On Aging rSel NC
Robertson Hudson r303 Hospital Rd
Robertson Isabella hsekpg dept Johnston Mem Hosp rRt 1 (SEL)

Robertson Joyce r906 S Raiford St (SEL)
Robertson Lizzie emp K R Edwards Tob h927 Blount St 934-0579
Robertson Nancy T reg nurse Johnston Mem Hosp rRt 4 Bx 139 Goldsboro NC
Robertson Nollie & Daisy h906 S Raiford St (SEL) 965-8050
Robins Alene farm wkr h310 N Sharpe St (SEL)
Robinson Annie L Mrs aide Johnston Mem Hosp r308 N 6th St
Robinson Eliz nures aide Johnston Mem Hosp h311 N 6th St 934-8239
Robinson Eva h1104 Old Depot Rd Rt 2 934-5773
Robinson G T & Sally; retd hHwy 301 S 934-2704
Robinson Marvin studt r215 Durham St
Robinson Ruby R Mrs (Friendly Barber Shop) r215 Durham St
Robo Wash car wash 812 S 3d St
Rodgers Glenda emp Sylvania h414 Oak St 934-0483
Rogers Carrie E clk Johnston Mem Hosp rClayton NC
Rogers Construction Co (John P & John P Rogers Jr) 724 S 3d St 934-8161
Rogers Don emp Cutler-Hammer h104 N Lakeside Dr
Rogers Ellen S Mrs librn County Bd Of Educ h1103 S 1st St
Rogers John P (Rogers Constn) h409 E Davis St 934-2548
Rogers John P Jr & Martha P (Rogers Constn) h812 S 2d St 934-2315
Rogers Kenneth studt r1103 S 1st St
Rogers Lina M retd h212 Collier St
Rogers Lossie maid Cthse h414 S 6th St 934-5015
Rogers Patricia studt r1103 S 1st St
Rogers R Lee Jr & Ellen S; tchr Sfield Jr Hi Sch h1103 S 1st St 934-8806
Rogers R S r303 Hospital Rd
Rogers Yvonne F r414 S 6th St
Rogerson J E member County Bd Comnrs rRt 1 Kenly NC
Roland Roy & Teresa; emp Fieldcrest Mills h607 S 3d St 934-3595
Rollins (See Also) Rowland
Rollins Clyde D Mrs retd h406 E Waddell St (SEL)
Rollins Irene G h312 W Railroad St (SEL) 965-2209
Rollins Rhuemul Mrs mach opr Eastern Mfg h703 W Waddell St (SEL)
Romero Marvin C emp Stephenson Tob r132 Holland Dr Rt 3
Rooks Donnye B emp Johnston Tech Institute rP O Bx 1432
Roost The (Alda M Mc Kenzie) tavern 410 W Noble St (SEL) 965-6244
Root Roger & Susan; emp Cutler Labs h400 Poole Dr (SEL)
Roper Thos E & Jeanette H; optom 712 Wilkins St h1110 Chestnut Dr 934-8651
Rorrer Iva emp K-Mart h101 Poplar Dr 934-7939
Rose Almar R Mrs nurse Johnston Mem Hosp rRt 2 Bx 9 (SEL)
Rose Annette B Mrs teller First Citizens Bk & Tr rPrinceton N C
Rose Bessie retd h606 Ray St (SEL) 965-2262
Rose Bessie h608 Tower St (SEL)
Rose C Genell mgr Pyrofax Gas rRt 3 Bx 391a (SEL)
Rose Cindy emp Mack's
Rose Edgar M & Myrtle R (Rose Piano) h211 N 3d St 934-2793
Rose Garland & Rose B; retd h709 Hare St (SEL) 965-5809
Rose James A slsmn Sfield Whol Bldrs Sup rPrinceton NC
Rose Jesse Jr & Maggie W; emp Caro Packers h528 Mill St 934-4248
Rose Julia S retd h313 Church St 934-3213
Rose Lillian waitress Byrd's Drive In rRt 3 Bx 547 (Sfield)
Rose Manor Barber Shop (Charles T Underhill) 805 Raleigh Rd 934-8950
Rose Manor Flower Shop (Britt Pope) 803 Raleigh Rd 934-0942
Rose Manor Shopping Center 801 Raleigh Rd
Rose Mary G retd h609a Caswell St 934-6908

HOWARD JOHNSON'S motor lodge
The Flavor of America
I-95 and U.S. 70
SMITHFIELD, N.C. (27577)
Tel. (919) 934-7176

Rose Newton J Jr & Bonnie; servmn Perry Bros Tire Serv h414 N 11th St
Rose Piano Co (Edgar M Rose) 107 N 2d St 934-2033
Rose Roby A & Sadie; retd h5 W Oak St (SEL) 965-5641
Rose Rose prsr Wiggs Lndry & Clns rBrogden NC
Rose Thos F prod clk Food World
Rose Thurman & Lillian; driver R J Reynold Tob h102 Holland Dr Rt 3
Rose Vernon & Louise h53 White Oak Dr 934-9133
Rose Virgil opr Smithfield Water Dept
Rose's S D Wyman Mgr variety 331 Market St 934-2551
Ross Effie retd h512a Massey St
Ross Ottis H Jr & Eliz; county supvr U S D A Farmers Home Admn r210 Angier Rd
Rouse Alberta day care atndt County Dept Social Servs rSelma NC
Rouse Harold & Mary; mtce aide Sfield Housing Authority h1110 Old Depot Rd Rt 2
Rouse Isaac D Jr carder Burl Indus h614 N 7th St
Rouse Marie Mrs maid h1000 Old Depot Rd Rt 2
Rouse Mary Mrs emp K R Edwards Tob h1110 Old Depot Rd Rt 2
Rouse Steven D asmblr Sylvania r614 N 7th St
Rowe Chassie W Mrs asst register County Register Of Deeds rRt 1 Kenly NC
Rowe D P & Phyllis C; swtchmn S B T & T
Rowe Hilda B nurse Johnston Mem Hosp r512 Bridge St
Rowe Judy M Mrs asst cash First Citizens Bk & Tr rRt 1 Kenly N C
Rowe Louise entry ofc asst Neuse Production Credit
Rowe Myra B Mrs sec Dr Leonard S Woodall rRt 2 Princeton NC
Rowland (See Also) Rollins
Rowland John C & Christine; jan Richd B Harrison Jr Sch h712 Old Depot Rd Rt 2 934-7263
Rowland Lillian P Mrs retd h710 Old Depot Rd Rt 2 934-5253
Royal Clifton W emp Johnston Tech Institute rRt 3 Bx 266a Dunn NC
Royal David & Annie; emp Sylvania h910 Blount St 934-8296
Royal Eddie emp Sfield Carpet Outlet rFour Oaks NC
Royal Gerald bus driver County Dept Soc Servs r110 Malta St
Royal Inn (Walter C Daniels) motel U S Hwy 95 S 965-3716
Royal Inn Pancake Shopppe Mrs Edith Daniels Mgr restr U S Hwy 95 S 965-3716
Royal Lettie Mrs emp Penny's h501c S Ethel St (SEL)
Royal Willie E atndt City Texaco h110 Malta St 934-7364
Royall Alonzo emp Strickland's Tire Serv rRt 1 Clayton NC
Royall Christine D Mrs ofc sec First Bapt Ch r510 S 1st St
Royall Joe N & Nealy P; retd h115 Strickland Dr 934-7934
Royall Luby F & Mary F; retd h316 E Davis St 934-2032
Royall Luby F Jr & Betsy R; optom 207 N 3d St h402 E Davis St 934-8501
Royall William N & Christine D; asst dir Fed Surplus Sta h510 S 1st St 934-2578
Royals Heddi waitress Massengill's Bar-B-Q rFour Oaks NC
Rozzelle Frank C & Margt; retd h424 Dixie Dr (SEL) 965-8877
Rozzelle Margt Mrs emp Burl Indus h424 Dixie Dr (SEL)
Ruby's Beauty Shop (Mrs Ruby Taylor) 106 W Griswold St (SEL) 965-5431
Runyon Cindy S emp Fieldcrest hThree O One Trailer Pk Lot 26

Runyon Eddie L & Dorothy M; pntr rThree O One Trailer Pk Lot 25
Russ Willie M & Glovenia M; driver Rogers Constn h920 Rand St 934-2366
Russell Barbara B x-ray tech Johnston Mem Hosp r1007 Vermont St
Russell Robt restr mgr Save-Inn
Russell Wyman H & Barbara; asst v-pres First Citizens Bk & Tr r1007 Vermont St
Ruth Janie emp G T E Sylvania r206 S Brevard St (SEL)
Rutkowski Diane r822 S 5th St
Ryals Lola M retd h300c E Railroad St (SEL) 965-8818
Ryan Wanda J Mrs admn asst Greater Smithfield-Selma Area Chamber Of Comm rRt 2
RYAN WANDA J MRS Administrative Assistant Greater Smithfield-Selma Chamber Of Commerce Inc, Municipal Bldg, 116 S 4th St (27577), Tel 934-8220, h Rt 2 (27577)
Ryberg John L Rev pastor First Bapt Ch h817 Vermont St 934-2353
S & H WELDING & MANUFACTURING CO (Harold And Gerald Martin), Complete Welding Service Hwy 301 S Truck La, PO Box 1151 (Sfield; 27577), Tel 934-7879, Night Tel 934-2862
S S Cinema Billy Byrd Mgr 302 N Raiford St (SEL)
SAFEWAY FINANCE CORP OF NC Robert A Lee Manager, Furniture, Appliance And Automobile Loans 103 S 3d St, PO Box 325 (Sfield; 27577), Tel 934-5031 (See Index To Advertisers)
Saint Ann's Catholic Church Rev Joseph Lynn Pastor 115 N 7th St 934-2084
St John's A M E Church 401 W Watson St (SEL)
Saint Mark's A M E Church Rev Robt L Mc Cormick Pastor 409 Bridge St 934-7079
Saint Paul's Episcopal Church 218 S 2d St 934-2675
Saint Peter's Christian Disciples Church 1011 Massey St
Salmon Hazel D Mrs librn Selma Pub Library h105 S Green St (SEL)
Salmon John G & Hazel D; retd h105 S Green St (SEL) 965-3288
Salmon Raymond D asmblr Floyd C Price & Son r105 S Green St (SEL)
Saltuncia Tony slsmn Belk's rClayton N C
Salvador J Adkinson clk A B C Bd rBx 3 Princeton NC
SALVATION ARMY THE Capt William C Meeks Officer In Charge, 306 N 8th St (Sfield; 27577), Tel 934-9102, Red Shield Men's Lodge, 805 Caswell St (Sfield; 27577), Tel 934-9103
Salvation Army Youth Center Gloria Allen Dir In Chge 310 N 8th St
Sambleson Vera P h717 Crescent Dr 934-2515
Sambleson Wm W & Betty; pres Mitchell Sls & Mfg h215 S 4th St 934-6720
Sampson Alice retd h1203 Gaston St 934-3790
Sampson Herbert R lab Sfield St & San Dept r714 Johnston St
Sampson Roscoe emp Town Pub Wks Dept
Sanders See Also Saunders
Sanders Adell retd r203 Birch St
Sanders Alberta F tchr Sfield-Sel Sr Hi Sch
Sanders Alberta M Mrs emp Johnston County Bd Of Educ h304 Pine St (PA)
Sanders Anne Mrs tchr South Sfield Primary Sch h303 Oak St
Sanders Annie K emp Colonial Rest Home
Sanders Archie & Virgie h1022 Furlonge Dr 934-6285
Sanders Arth retd h1116 Furlonge Dr
Sanders Avis r812 Market St
Sanders Barbara E emp Sylvania r124 S 9th St
Sanders Bertha G bus driver County Dept Social Servs rNewton Grove NC

Sanders Bessie Mrs maid h213a N 4th St 934-7031
Sanders Callie Mrs aide Johnston Mem Hosp h512 Buffalo Rd
Sanders Cassandra B tex Fieldcrest Mills r910 Fuller St
Sanders Charles emp K R Edwards Leaf Tob h702 Johnston St
Sanders Charles D & Eula S; retd h704 W Noble St (SEL) 965-3881
Sanders Charles J & Gail h520 N 12th St 934-0493
Sanders Chester studt r108 S 5th St
Sanders Clarence & Florence; retd h101 Campbell St
Sanders Claude W & Anne; production wkr Fieldcrest h303 Oak St 934-4410
Sanders Cleveland E & Pearlie L; mtcemn Johnston Tech h214 Caswell St 934-5675
Sanders Cremo W Mrs h611 Church St 934-4504
Sanders David L & Beulah M; emp Overtons Co h910 Fuller St 934-5417
Sanders Deckie fcty wkr h146 Barbour Rd Rt 3
Sanders Dollie M Mrs sec-treas Walter Sanders Mut Burial Assn r205 N 5th St
Sanders Dottie studt h1100 Old Depot Rd Rt 2
Sanders Dottie T Mrs hsekpg dept Johnston Mem Hosp r906 Rand St PO Bx 251
Sanders Earl M retd h504 Mill St
Sanders Ed & Annie P; retd h413 Collier St
Sanders Eddie & Diane; lab Town Pub Wks Dept h611 N 4th St 934-6025
Sanders Edgar plmb County Bd Educ rWebb St Extn (SEL)
Sanders Edna E tchr Sfield Elem Sch
Sanders Edw studt r1011 S 2d St
Sanders Edw O & Rosa B (Sanders Uphol & Repr Shop) h602 Church St 934-4249
Sanders Elbert S & Magertha W; pntr h812 Market St 934-8649
Sanders Eleanor R deli clk Food World
Sanders Elias H & Lina; asst Walter Sanders Funeral Home h405 Ash St
Sanders Eliz bookmobile librn County Pub Library rRt 2
Sanders Ellen R Mrs retd h1301 Harris St 934-8581
Sanders Eloise r2213 Kay Dr
Sanders Elouise Mrs h1103 Goldsboro Rd Rt 2
Sanders Eula M Mrs emp K R Edwards Leaf Tob h702 Johnston St 934-5496
Sanders Everlee h800 W Preston St (SEL)
Sanders Fletcher Jr & Gracie C; with O'Berry Center (Goldsboro) h410 Oak St 934-7806
Sanders Florence Mrs emp Sylvania h101 Campbell St
Sanders Funeral Home (Richmond L Sanders) 806 Market St 934-8416
Sanders Gabriel D & Ganie; emp Johnston Tech Institute h154 Barbour Rd Rt 3
Sanders Gary studt h402 Ash St
Sanders Gerald L slsmn Furn Salvage r1016 Depot Rd
Sanders Grace A Mrs h902 Rand St
Sanders Gracie C Mrs tchr Johnston County Bd Of Educ h410 Oak St
Sanders Grocery (Mrs Maggie P Sanders) 1102 Harris St 934-9460
Sanders H Garner & Edna K; tobacconist Farmer's Whse h1011 S 2d St 934-8335
Sanders Hazel F Mrs tchr South Sfield Primary Sch h311 Oak St
Sanders Herbert H & Mary B; chauf K R Edwards Leaf Tob h413 Oak St 934-4313
Sanders Herman Jr & Trumilla A; retd h501 Bridge St
Sanders Hubert & Hattie H h311 E Watson St (SEL) 965-2257
Sanders Ida R Mrs nurse Johnston Mem Hosp r922 Blount St
Sanders James & Eva; mach Burl Indus h501 S Webb St (SEL)

Sanders James C & Flossie R; delmn Upchurch Pharm h1012 Fayetteville St 934-8395
Sanders James R & Rebecca W; sr aud-v-pres First Citizens Bk & Tr h203 Brookside Dr 934-3639
Sanders Jesse emp Town Pub Wks Dept
Sanders Jesse E & Mary; lab Sfield St & San Dept h508 Bridge St
Sanders Joseph W & Blanche L (Santonian Restr) r519 Oak St
Sanders Joyce Mrs emp Cutler-Hammer h204 S Brevard St (SEL)
Sanders Joyce L prsr Jerold Corp h415 N 4th St 934-5992
Sanders Kary A mtcemn County Mtce Dept r805 Market St
Sanders Kenneth servmn Genl Lee's Tire Care rRt 1 Bx 151
Sanders Larry D emp K R Edwards Tob r715 East St
Sanders Leamon & Florence C; hlpr Roy Strickland Lbr Co h112 Hill St Rt 4 934-3238
Sanders Lee A & Cora M; retd h148 Barbour Rd Rt 3 934-7340
Sanders Leona L emp K & R Edwards Tob h311 Smith St 934-4250
Sanders Leonard & Sophia; retd h308 Collier St 934-2363
Sanders Leroy & Doris P; lab Muirhead Constn h414 Caswell St 934-7797
Sanders Linda tchr Sfield Jr Hi Sch
Sanders Linda emp Selma Elem Sch r615 S Hassey St (SEL)
Sanders Liza M Mrs h310 Durham St 934-7535
Sanders Louise retd h1124 Old Depot Rd Rt 2
Sanders Louise Mrs emp Bright Leaf h108 S 5th St 934-0277
Sanders Louise H emp Tob Fcty r108 S 5th St
Sanders Lovie J h1202 Massey St 934-3947
Sanders Lucile r109 S Brevard St (SEL) 965-2768
Sanders Lucy C Mrs h416 Collier St
Sanders Lula M maid James A Wellons h924 2d Av
Sanders Mabel W emp K R Edwards Tob h206a Collier St 934-7749
Sanders Magalene h110 Campbell St
Sanders Maggie P Mrs (Sanders Gro) r1008 Fayetteville St
Sanders Margt W Mrs emp K R Edwards Tob h1010 Fuller St
Sanders Marie lab Cutler Hammer r305 W Noble St (SEL)
Sanders Marilyn emp Cutler-Hammer r508 Bridge St
Sanders Mary A insp Cary Ellis Lab r213a N 4th St
Sanders Mary W Mrs emp K R Edwards Tob h1207 Harris St 934-8301
Sanders Matthew L & Hazel F; tchr Johnston County Pub Sch h311 Oak St 934-3623
Sanders Mattie Mrs maid County Health Dept h1207 Fuller St
Sanders Maylene W Mrs food serv dir County Bd Educ rRt 2 Bx 172 Four Oaks NC
Sanders Melissa retd h503 Bridge St 934-2586
Sanders Mildred B Mrs lunchrm mgr Richd B Harrison Jr Hi Sch h305 W Noble St (SEL)
Sanders Mildred R Rev Mrs pastor Ch Of God Of Prophecy h215 Durham St 934-8283
Sanders Minnie Mrs retd h308 N 4th St
Sanders Mutual Burial Assn Inc Mrs Myrtle P Sanders Pres Richmond L Sanders Sec-Treas 806 Market St 934-8416
Sanders Myrtle P Mrs tchr Johnston County Bd Of Educ h303 Pine St (PA)
Sanders Nancy h1016 Old Depot Rd Rt 2 934-3583
Sanders Nathl & Ida R h922 Blount St 934-8964
Sanders Nelson orderly Johnston Mem Hosp rRt 1 Garner NC
Sanders Nettie chore wkr County Dept Social Servs rFour Oaks NC
Sanders Nezzie Mrs emp K R Edwards Tob h1010 Blount St
Sanders Ophelia P retd h907 2d Av 934-8497
Sanders Oscar bus driver Johnston County Community Actions h916 Rand St 934-6166
Sanders Paul retd h1118 Old Depot Rd Rt 2 934-5604
Sanders Pauline emp Sylvania r126 Hill St Rt 4

Sanders Porter & Pauline W h1004 Fayetteville St 934-2022
Sanders Pricilla studt h108 S 5th St
Sanders Rebecca W Mrs admn dept Johnston Mem Hosp r203 Brookside Dr
Sanders Richmond L & Myrtle (Sanders Funeral Home) h303 Pine St (PA) 934-8967
Sanders Robt & Quessie; retd h124 Hill St Rt 4 934-3218
Sanders Robie C & Tempie S; retd h411 Caswell St 934-5505
Sanders Romie & Leola M; retd h1206 Harris St 934-6453
Sanders Ronald & Linda S; emp State Dept Corrections h615 S Massey St (SEL) 965-8576
Sanders Rosa B retd h602 Church St
Sanders Rosa M custdn County Pub Library h102 Malta St 934-7142
Sanders Ruby M retd h1004 Harris St 934-8094
Sanders Ruth retd h116 S 7th St 934-0280
Sanders Sylvester emp Town Pub Wks Dept
Sanders Sylvester lab Sfield St & San Dept
Sanders Tempie S Mrs maid Dr W G Wilson h411 Caswell St
Sanders Thos & Maggie P; hlpr Sanders Gro h1008 Fayetteville St 934-7709
Sanders Tommy D & Robena; mech Deacon Jones Buick-Pontiac h401 Oak St 934-8994
Sanders Tonsa h505 Holt St
Sanders Troy E & Rebecca; lab Sfield St & San Dept rSelma NC
Sanders Upholstery & Repair Shop (Edw O Sanders) 109 S 5th St 934-5156
Sanders Vanessa r308 Collier St
Sanders Velvaline nurse County Health Dept rClayton NC
Sanders Veonia production wkr Fay's Sandwich h1213 S 3d St 934-3918
Sanders Virginia M Mrs business mgr County Pub Library rRt 2
Sanders W A Mrs retd h406 River Rd (SEL) 965-2236
Sanders Walter & Annie M h705 West St (SEL)
SANDERS WALTER FUNERAL HOME Walter Sanders Jr President, Open 24 Hours Daily, Mrs Dolly Sanders Secretary-Treasurer, Burial Insurance, Notary Public, 302 Truck La, PO Box 1272 (Smithfield; 27577), Tels 934-6661, Res 934-2585
Sanders Walter Mutual Burial Association Inc Walter S Sanders Jr Pres Mrs Dollie M Sanders Sec-Treas 302 Truck La 934-6661
Sanders Walter S Jr & Dolly M; pres Walter Sanders Funeral Home h205 N 5th St 934-2585
Sanders Warren constn wkr h208 N 5th St
Sanders Wm emp Town Pub Wks Dept
Sanders Wm & Alberta M; motel wkr h304 Pine St (PA)
Sanders Wm L lab Sfield St & San Dept h1002 Fayetteville St 934-6850
Sanders Wm R & Virginia; rural carrier P O rRt 2
Sanders Willie E r800 W Preston St (SEL)
Sanders Yevette studt r402 Ash St
Sanderson John W voc dir County Supt Schs rFour Oaks NC
Santonian Restaurant (Joseph W Sanders) 802½ Market St
Sapp Lee M driver Town Pub Wks Dept h213 Etna St
Sapp Mason & Lois A; mech hlpr Wilson Chev h311 Ash St 934-3542
Sapp Morris T r918 Rand St
Sapp Norris K constn wkr r918 Rand St
Sapp Zeddie lab Rogers Constn h918 Rand St 934-6227
Sasser Ada B Mrs retd h307 W Richardson St (SEL) 965-3182
Sasser Esther S Mrs h206 S 2d St 934-8955
Sasser Gray slsmn Sfield Elec Sup rRt 2 (SEL)

SASSER J MARSHALL & Sarah B; President Medical Center Pharmacy, 601D N 8th St (Behind Hospital), PO Box 1598 (Sfield; 27577), Tel 934-2111, h202 Whitley Dr, PO Box 736, Tel 934-7433
Sasser Jack H & Judy W; elec eng Sylvania h107 S Roderick Dr 934-7739
Sasser Judy W Mrs bkpr-sec h107 S Roderick Dr
Sasser Mildred satalite coordinator County Council On Aging rClayton N C
Sasser Patricia B Mrs reg nurse Johnston Mem Hosp rPO Bx 536 Kenly NC
Sasser Rosa W sec Dr Kaissar & Ibrahim h323a Dundee St 934-6464
Saul's Discount Electronics (Richd F Sauls) 106 W Anderson St (SEL) 965-6759
Sauls Bob sls mgr Pippin Mtrs
Sauls Charles L Jr & Shirley; emp Gurley Milling h304 E Lizzie St (SEL) 965-6180
Sauls Discount Electronics (Richd F Sauls) 105½ N Raiford St (SEL) 965-6759
Sauls Lee Roy & Millie L; pntr h718 S 3d St
Sauls Louise T Mrs legal sec N Leo Daughtry rSelma N C
Sauls Patsy C studt r718 S 3d St
Sauls Pope C & June; driver Trailways h712 N Pollock St (SEL) 965-8939
Sauls Richd F & Louise T (Saul's Discount Electronics) h405 W Waddell St (SEL) 965-5804
Sauls Rose J Mrs emp Jerold Corp h315 N 5th St 934-2419
Sauls Ruby Mrs retd h407 N Sharpe St (SEL)
Sauls Seth W & Bridgette; USA h502 E Griswold St (SEL) 965-3574
Saunders See Also Sanders
Saunders Brenda emp Griggs Equip h307 E Railroad St (SEL)
Saunders H Pat & June M; supt Selma City Meter Dept h612 W Anderson St (SEL) 965-5330
Saunders June emp Selma Elem Sch r612 W Anderson St (SEL)
Saunders Timothy r405 Smithfield St (SEL)
Sav-Mart (Harold Lamm) 100 S 3d St 934-2717
Save-Inn Bruce Blackford Mgr motel U S Hwy 95 S 965-8163
Sawrey David R (Automotive Parts Co) h722 S 2d St 934-2723
Sawrey Ernest slsmn Efirds Pest Control
Sawrey H Vance & Eliz J (Automotive Parts) rHolt Lake Dr
Sawrey Rodney tchr Sfield Jr Hi Sch r722 S 2d St
Sawyer A Mack Jr & Faye B; instr Johnston Tech Institute h206 Park Av 934-6951
Sawyer Faye B Mrs emp Mack Art Galleries h206 Park Av
Sawyer James & Jean A; emp Nationwide h310 S 5th St 934-3406
Sawyer Jean A Mrs tchr Clayton Sch Bd r310 S 5th St
Scarborough Lillie H hlpr Sr Day Care Cntr h2243 Kay Dr 934-5172
Scarborough Lilly day care aide County Council On Aging
Scarborough Luther emp K R Edwards Tob h708 Peedin Av (SEL)
Schaeffer Jerome & Sonia T; with Dunn Corp h1107 Crescent Dr 934-8108
Schaeffer John studt r1107 Crescent Dr
Scheder Geo K social wkr County Dept Social Servs rRt 3 (SEL)
Scheder Marsha S Mrs trans supvr County Dept Social Servs rRt 3 (SEL)
Schofield James G & Lee C; formn K R Edwards Leaf Tob h405 Lee St 934-2330
Schreibeis John J (John's Realty) h105 N 2d St 934-3475
Schwarzenbach Earl E & Ruth G; retd h1213 Vermont St 934-7362
Schwendinger Cleo M Mrs retd h209j W Davis St 934-2396
Schwitkus Robt mgr Bonanza
Scinicariello Libero & Sharon; claims rep Social Security Admn h308 Powell St 934-4630

REALTOR®
COLONIAL REALTY
123 N. Raiford Street, Selma, N.C. (27576)
Tel. 965-5895 HOME PHONES 965-3854 - 965-2420

Scott Alber instr Johnston Tech Institute rRaleigh NC
Scott Fannie R aide Johnston Mem Hosp rRt 3 Bx 96-5 (SEL)
Scott Gladys E Mrs retd h605 E Lizzie St (SEL) 965-2458
Scott Jackie & Kathy; mech Toyota h113 E Langdon Av
Scott Katie Mrs retd h530 Dundee St 934-3269
Scott Lynton G retd h1607 Dail St 934-3313
Scott M Ersel & Norma J; collr Modern Lightning Protection h200 W Elm Dr 934-6488
Scott Mary E Mrs retd h712 Hare St (SEL) 965-2472
Scott Melvin A & Rudean; spnr Eastern Mfg h805 N Raiford St (SEL) 965-2383
Scott Richd M & Nancy H; fieldcrest mills programmer h312 Church St 934-5691
Scott Thelma L retd h10b Waddell Dr Rt 3 934-3913
Seaboard Coast Line Railroad Co R M Evans Agt pass & frt sta 1000 Hwy 70 E 934-2230
Sealey Barbara J Mrs emp Mc Kay Cosmetics h112 Britt St
Sealey Barry studt r112 Britt St
Sealey Polly retd h17 W Oak St (SEL) 965-2559
Sealey Van USN r112 Britt St
Sealey Van B & Barbara J; emp City h112 Britt St 934-5855
Sears Roebuck And Co A J Ball Mgr catalogue sls ofc 809 Raleigh Rd 934-4171
Seashore Transportation Malcolm B Culbreth Jr Agt 711 Market St
Seawell Ilabelle retd h504b E Oak St (SEL)
Seawell Jas K & Maxine P; terminal mgr Texas City h1002 W Anderson St (SEL) 965-8294
Seawell Maxine P Mrs emp Eastern Mfg h1002 W Anderson St (SEL)
Sebastian Ray tchr Sfield-Sel Sr Hi Sch h212 W Davis St Apt E
Second Street Offices ofc bldg 111 N 2d St
Seekins Lawrence M & Lois A h209 W Wilson St 934-5849
Seitten Frank mgr Fabric Center
Self-Serv Gas Station 608 Raleigh Rd
Self Service Gas Station (Jack M Gardner) 828 Truck La 934-6007
Self Service Laundry (Harry W Blackley) 110 W Waddell St (SEL)
Sellars Calvin I & Lucy B; emp Griggs Equip h4 W Oak St (SEL) 965-3883
Sellars Wm C & Patty S; retd h1109 W Oak St (SEL) 965-8628
Sellers Alan countermn Sellers Auto Parts
Sellers Auto Parts Inc Joseph T Sellers Mgr 101 W Waddell St (SEL) 965-3757
Sellers Beverly sls clk The Barnyard rRt 3 Bx 352
Sellers Donna slswn Williams Ltd r40 W Waddell St
Sellers Dottie M emp Johnston County Bd Educ h508 S 4th St 934-7588
Sellers Ethyl S Mrs retd h5 Waddell Dr Rt 3 934-8251
Sellers Irene retd h304 E Watson St (SEL) 965-5375
Sellers James R & Robena M; retd h522 S 6th St
Sellers Joseph T mgr Sellers Auto Parts rRt 2 Selma NC

FINANCIAL SERVICES
PROVIDENT FINANCE COMPANY
$5.00 FOR EACH NEW CUSTOMER YOU
REFER TO US TO WHOM WE MAKE A LOAN
312 Market St. — Smithfield, N.C. (27577) Telephone 934-7151

AYCOCK PROPANE GAS SERVICE
BOTTLED and BULK GAS—GAS APPLIANCES
Tel. 934-2272, Res. Tel. 934-8195
Smithfield - Selma Hwy., P.O. Box 1096
Smithfield, N.C. 27577

L. H. HALL METAL WORKS

BIRD & SON

Roofing and Sheet Metal Work

401 S. 6th St.

TEL. 934-2737

SMITHFIELD N.C. 27577

The Smithfield Herald
Your County Newspaper
PUBLISHED EVERY TUESDAY AND FRIDAY
125 S. 4th St. P.O. Box 1417 Smithfield, N.C. (27577) Tel. 934-2176

Sellers Lee Mrs waitress Nelson's Coffee Pot h40 Waddell Dr Rt 3
Sellers Lessie M Mrs retd h809 N Raiford St (SEL) 965-2336
Sellers Luby L & Lee; driver State Hwy Comn h40 Waddell Dr Rt 3 934-2211
Sellers Sarah W Mrs slswn Jim White Rlty h916 Crescent Dr
Sellers Shirley clk Sellers Auto Parts rRt 3
Sellers T Randy r809 N Raiford St (SEL)
Sellers Vivian H & Defean M; driver State Hwy Comn h702 E Lizzie St (SEL) 965-2833
Sellers Wilbert G & Sarah W; disp PO h916 Crescent Dr 934-8246
Sellers Wm mgr Howard Theatre h514 S 2d St 934-5726
SELMA AUTO CENTER (Lewis Byrd And Leon Cannady), Forty-Six Years Combined Service Experience, Gas, Oil, Tires, Batteries And Accessories, Tune Up And Brake Service, Six Days, From 7:00 AM To 6:00 PM, 303 S Pollock St, Hwy 301 S (Selma; 27576), Tel 965-8197
Selma Auto Service (Hubert P Worley) 10 N Church St (SEL) 965-5786
Selma Baptist Church Rev Chad Allen Pastor (side ent) 110 N Pollock St (SEL)
Selma Baptist Church 105 W Waddell St (SEL) 965-3228
Selma Barber Shop (Percy M Strickland) 114 S Raiford St (SEL)
Selma Cab Co (Mrs Carolyn T Mc Call) 116 S Raiford St (SEL) 965-3144
Selma Car Wash (Elmer G Brown) N Pollock St (SEL) 965-5412
Selma Chapter No 209 (OES) Order 111 S Raiford St (SEL)
Selma City Hall 100 N Raiford St (SEL) 965-3388

SELMA-CITY OF

CITY HALL 100 N Raiford St (Sel), Tel 965-3388
ATTORNEY, E Craig Jones Jr, 100 N Raiford St (Sel), Tel 965-3388
BUILDING INSPECTOR, Herman H Tucker Jr, 100 N Raiford St (Sel), Tel 965-3388
CLERK, Mrs Pauline D Smith, 100 N Raiford St (Sel), Tel 965-3388
COMMUNITY DEVELOPMENT DEPARTMENT John O Mac Millan Dir, 100 N Raiford St (Sel)
COUNCIL, Hon James E Peedin Mayor, Hon Joseph A Moore Major Protem, James K Seawell, W Everette Prince And Moody S Vann Members, 100 N Raiford St (Sel), Tel 965-3388

Smithfield Electric Supply Co.
Wholesalers and Distributors
412 S. 7th St., Smithfield, N.C. (27577) Tel. 934-5041 - Tel. 934-4131

MEDICAL CENTER PHARMACY
DRIVE-IN PRESCRIPTION SERVICE
J. Marshall Sasser
W. Grover Creech
Pharmacists
Conveniently Located
Behind The Hospital
Telephone
934-2111

SELMA-CITY OF—CONTD
FIRE DEPARTMENT, Joe Price Chf, 100 N Raiford St (Sel), Tel 965-2498
GARAGE 311 S Webb St (Sel)
ELECTRICAL DISTRIBUTION DEPARTMENT, Fred Murray Supt, 100 N Raiford St (Sel), Tel 965-8981
PLANT, Fred Murray Supt, 501 E Anderson (Sel), Tel 965-8981
LIBRARY, Mrs Hazel P Salmon Br Mgr, 100 N Raiford St
LIGHT & WATER DEPARTMENT PLANT, Charles S Reeves In Chge, 701 W Waddell St (Sel) Tel 965-2244
MANAGER, Kenneth L Collins, 100 N Raiford St (Sel), Tel 965-3388
MAYOR, Hon J E Peedin, 100 N Raiford St (Sel), Tel 965-3388
MEMORIAL GARDENS (Office Cemetery), 100 N Raiford St (Sel), Tel 965-3388
POLICE DEPARTMENT, 100 N Raiford St (Sel), Tel 965-8189
RECORDERS COURT, Hilliard B Jernigan Jr Magistrate, 106 E Anderson (Sel) Tel 965-2334
RECREATION DEPARTMENT, J Odell Strickland Dir, 100 N Raiford St, Tel 965-3388
PUBLIC WORKS DEPARTMENT, Joe F Edwards Jr Pub Utilities Dir, 100 N Raiford St (Sel), Tel 965-8726
WASTE TREATMENT PLANT, 100 N Raiford St, Tel 965-2617
WATER DEPARTMENT, Charles S Reeves Supt, 100 N Raiford St (Sel), Tel 965-3388
WATER & LIGHT DEPARTMENT PUMP STATION, 702 W Railroad St (Sel)

SELMA DEPARTMENT STORE

HUBERT R ALLEN, MANAGER
CLOTHING AND SHOES FOR THE ENTIRE FAMILY
SELMA'S NEWEST DEPARTMENT STORE
104 N RAEFORD ST
SELMA, N C (27576)
TELEPHONE 965-3160

Selma Drug Co Inc Wm H Creech Jr Pres Mrs Pearl R Creech V-Pres Mrs Lynn C Stallings Reg Pharm 120 N Raiford St (SEL) 965-2352

Selma Elementary School Calvin G Warren Prin 200 W Richardson St (SEL) 965-3361

Selma Free Will Baptist Church 602 N Pollock St (SEL)

Selma Historical Sites 503 E Anderson St (SEL) 965-2221

Century 21
SUBURBAN REAL ESTATE
We're the Neighborhood Professionals TM
Each office is independently owned and operated
200 Fareway Dr Smithfield, N C (27577) Tels 934-4550 and 934-2693 Nights 934-8807 and 934-4327

PHILLIPS 66
DENNING — WESTBROOK OIL CO. INC.
Gasoline — Kerosene — Fuel Oil — Metered Service
L.P. GAS
Tel. 934-2266
205 Raleigh Rd.
Smithfield, N.C. 27577
66 Philgas

JOHNSTON — LEE COMMUNITY ACTION
Executive Director — Leon J. Penny
Programs — Headstart — General Services — Housing — Home Health — Information and Referrel
Transportation — Weatherization — Handicap Cluster Training — Manpower
1102 Massey St. P.O. Drawer 711 Smithfield, N.C. (27577) 934-2145

GOODYEAR
PERRY BROS. TIRE SERVICE
INDEPENDENT GOODYEAR DEALER
GOODYEAR TIRES — GE TV
STEREO AND MAJOR APPLIANCES
512 MARKET ST. (SFIELD; 27577) PHONE 934-8123

Selma Housing Authority Mary M Poole Exec Dir 711 E Lizzie St (SEL) 965-3755
Selma Ice Coal & Oil Co (Thos W Jordan Jr) 150 N Webb St (SEL) 965-2235
Selma Jewelery & Music Co Wm Godwin Jr Mgr 108 N Raiford St (SEL) 965-8582
Selma Masonic Lodge No 320 (F A M) 111 S Raiford St (SEL)
Selma Memorial Gardens cemetery Smithfield Hwy (SEL)
Selma Open Air Market (James Crocker) gros 124 S Raiford St (SEL) 965-5306
Selma Paint & Wallpaper (Carl Price) 100 S Raiford St (SEL) 965-6669
Selma Pawn Shop (Robt Johnson) 114 E Anderson St (SEL) 965-8225
Selma Presbyterian Church 306 N Pollock St (SEL)
Selma Public Library Mrs Hazel D Salmon Librn 204 N Massey St (SEL)
Selma Radio & Music Co 110 N Raiford St (SEL)
Selma Self Service (Moses W Stancil) 905 S Pollock St (SEL) 965-2373
Selma Shoe Shope (Wilbert Thornton) 125 N Raiford St (SEL)
Selma Style Shop (Cassie R Abdalla) clo 122 S Raiford St (SEL) 965-2903
Selma Trading Post (John B Webster) 910 S Pollock St (SEL)

SELMA TV & APPLIANCE
(Kenneth Braswell And Robert B Dorman), Zenith And GE Television Sets And GE And Amana Refrigerators And Freezers, Sales And Service 118 N Raeford St (Selma; 27576), Tel 965-5664 (See Index To Advertisers)

Selma Woman's Club 205 W Oak St (SEL)
Service Distributing Co Inc Buck D Mc Keel Mgr serv sta 1016 Selma Rd Rt 3 934-9484
Session Levi & Violet E; lab F C X h120 S 6th St 934-3495
Session Violet E maid r120 S 6th St
Sewell Dalene E cook B & M Grill rTar Hell Trlr Pk
Sewell Garland H & Louise (Sewell's Par-T-Pak) h301 Birch St 934-6837
Sewell Ralph & Ruby; retd h1631 Dail St 934-3458
Sewell Tanja L studt r301 Birch St
Sewell's Par-T-Pak (Garland H Sewell) Brogden Rd 934-6534
Sexton M Pauline Mrs clk Wiggs Lndry & Clns r807 W Anderson St (SEL)
Shackley Eug instr Johnston Tech Institute rWake Forest NC
Shahan Harold & Frances; emp Shallcross h406 Wilson Mills Rd 934-7264
Shallcross Dewees H Jr sec Ranch Redwood h1008 Walnut Dr 934-4364
Shallcross Janet A forwn Ranch Redwood r1109 Vermont St
Shallcross John S & Marie L; pres & treas Ranch Redwood h1109 Vermont St 934-4315

SMITHFIELD EXXON SERVICE
934-7856
8th and Market St.

PROFESSIONAL INSURANCE AGENTS PIA
NEVILLE, TAYLOR & ASSOCIATES Inc.
For All Your Insurance Needs
TEL. 934-6111
Hwy 301 N. P.O. Drawer 410 Smithfield, N.C. (27577)

Shallcross John S Jr emp Ranch Redwood r1109 Vermont St
Shannon Jack & Lois; electn Fieldcrest h215a North St
Shannon Tonie studt r215a North St
Sharek Clement W & Michelina B; exec v-pres Melex U S A h1211 S 1st St 934-2590
Sharek Michelina B Mrs nurse County Health Dept h1211 S 1st St
Sharma Devendra & Meera; phys 706 Wilkins St h407 W Holding St 934-5759
Sharon Baptist Church Rev Kenneth L Thrasher 116 Britt St 934-8845
Sharpe Arth L emp Johnston Tech Institute rP O Bx 33514 Raleigh NC
Shaver Lynn L Mrs teller First Natl Bk h103 N Rodgers Dr
Shaver Wm S Jr & Lynn L; forester Keener Lbr h103 N Rodgers Dr 934-0570
Shaw Estelle r1100 Furlonge Dr
Shaw Marilyn emp Sylvania h214 Holt St
Sheares Shirley J emp Johnston Tech Institute rClayton NC
Shearon Etheleen W Mrs asmbly wkr Sylvania h707 W Anderson St (SEL) 965-3008
Sheble Rhonda h106 W Stevens St
Shedrick Gale studt r203 Birch St
Shedrick Minnie M cir insp Fieldcrest h203 Birch St 934-7577
Sheehan Danl P & Jean; emp US Govt h2 Eden Dr 934-5415
Sheehan Jean Mrs emp Goldsboro-Air Force Base h2 Eden Dr
Shelda's Interiors Inc Mrs Shelda Patterson Pres-Sec-Treas Geo Mast V- Pres 612 Powell St 934-6146
Shelton Ann Mrs social wkr Salvation Army r101 E Wilson St
Shepard Evelyn D reg nurse Johnston Mem Hosp rRt 2 Four Oaks NC
Shepherd Joan S aide Johnston Mem Hosp rRt 1 Bx 58 (SEL)
Sherard Barbara bkpr First Natl Bk rKenly NC
Sheread Wm with Pepsi-Cola
Sherman Bruce L & Patricia; emp Firestone h412 Laurel Dr 934-2212
Sherrod Jerry mech Cummings Diesel h501 Peedin Av (SEL)
Sherrod Loreta emp Sylvania h209 S Ethel St (SEL)
Sherrod Matthew Jr & Thelma; prison counselor Central Prison h507 Peedin Av (SEL) 965-6229
Sherrod Matthew N & Eloise H; retd h507 W Preston St (SEL) 965-3254
Sherwin-Williams Co The Joseph D Evans Mgr paint & wallcover 811 Raleigh Rd 934-4208
Shiflett Linwood S & Pauline (Brown Jug) h406 N 9th St 934-7006
Shinn Darlene reg nurse Johnston Mem Hosp rNewton Grove NC
Shirley Dianne C emp Johnston Tech Institute r814 Vermont St
Shirley Douglas W & Diane C (Sfield Used Furn) h814 Vermont St 934-8026
Shirley G Wilbert & Retha L (Shirley's Bait & Tackle) h1007 W Oak St (SEL) 965-8762

Belk Hudson
"Your Happy Shopping Store"
Tel. 934-5196
309 E. MARKET ST.
SMITHFIELD, N.C. (27577)

REALTOR MLS
JULIAN F. MARSHALL - 934-8755
ALFRED H. PADDISON - 934-8289
837 Truck Lane S., Smithfield, N.C. (27577)
Tel. 934-6505

Oldsmobile
Have one built for you.
SMITHFIELD, N.C. (27577)
PIPPIN MOTORS, Inc.
YOUR WHATEVER-IT-TAKES CAR & TRUCK CO.
AMC Tel. 934-2184 Jeep Products from American Motors
GMC TRUCK & COACH
Cadillac
304 FAREWAY MART

G. E. Beasley Sheetrock Service
"WE DO IT BEST"
WILSON MILLS RD., WEST SMITHFIELD, N.C. (27577) TEL. 934-4463

Shirley Thos W & Hazel W (Sfield Mtr Co) h1202 S 2d St 934-8811
Shirley Tina studt r1202 S 2d St
Shirley's Bait & Tackle (G Wilbert Shirley) 110 Raleigh Rd 934-4321
Shoffstahl Harry & Violet; retd h30 W Edgerton St Rt 3 934-6936
Shook Boyd L Rev & Ruth H; surveyor h508 N Pollock St (SEL) 965-3032
Shook John & Leatha; retd h1006 Walnut St (SEL) 965-2703
Shook Patricia pharmacy Johnston Mem Hosp rFour Oaks NC
Short Stop Food Market (Vance Neal) 210 S Pollock St (SEL) 965-9192
Short Stop Food Marts Carolyn Maidon Mgr 1310 S 3d St 934-0973
Short's Grill (Wm A Owens) 120½ N Raiford St (SEL) 965-2313
Shrum Allen H & Mary; slsmn Pepsi-Cola h408 Godwin St (SEL) 965-3329
Shrum Mary Mrs emp Fieldcrest Mills h408 Godwin St (SEL)
Sienkiewicz Melva S Mrs nurse Johnston Mem Hosp h707 Wilkins St 934-4451
Simm Preston emp Sylvania h602 Peedin Av (SEL) 965-8356
Simmons Amos D mach Burgess Mach Shop rRt 3 Bx 540b
Simmons Charles V Jr & Jean C; asst v-pres First Citizens Bk & Tr h412 Beechwood Dr 934-2795
Simmons Clara h509 West St (SEL) 965-2977
Simmons Clara site mgr County Council On Aging rSelma N C
Simmons Deborah W emp Johnston Tech Institute rRt 3 Bx 538a
Simmons Doris emp Fieldcrest h1007 Fayetteville St 934-8334
Simmons Hildegard H Mrs bkpr Strickland Lbr & Bldg Sup rRt 3 Bx 539
Simmons Jean tchr Sfield Elem Sch
Simmons Lawrence atndt Johnston Mem Hosp rSelma NC
Simmons Nancy slswn Efird's rRt 3
Simmons Sheron D studt r1007 Fayetteville St
Simms Eliza h916 Blount St
Simms Lester & Flossie S; retd h610 Peedin Av (SEL) 965-5701
Simms Wm emp Colonial Rest Home
Simoncig Amedeo mgr Waffle Shoppe r100 Long St
Simpson Betty H emp Johnston Tech Institute r506 Peedin St (SEL)
Simpson Billie G Mrs slswn Sears rRt 3
Simpson Dewey & Olean; formn K R Edwards Tob h822 Blount St 934-3278
Simpson E J h2 W Oak St (SEL) 965-6622
Simpson Ethel B tchr Sfield Elem Sch
Simpson Evander S & Ethel B; supt County Schs h716 Sunset Dr 934-2710
Simpson Lacy E Rev & Betty; pastor First Bapt Ch h506 Peedin Av (SEL) 965-6253
Sims Benj r303 E Watson St (SEL)
Sims Frank B & Gessie h303 E Watson St (SEL) 965-5075
Sims Lillie Mrs h807a W Preston St (SEL) 965-3734
Sims Wm H & Annie; emp Cherry Hosp h312 Ash St 934-7897

Al Brown REALTY CO.
934-0505
201 N. 2d St., Smithfield, N.C. 27577
REALTOR

HYATT CHRYSLER-PLYMOUTH, INC.
Dodge Trucks
It only takes a minute to get a better deal
Hwy. 301 N., P.O. Box 859, Smithfield, N.C. (27577) Tel. 934-2101

Singh Manmohan & Jyoti; phys 716 Wilkins St h315 W Wilson St 934-5809
Singletary Carl G emp Sylvania Corp r109 W Preston St (SEL)
Singletary Daisy Mrs retd h109 W Preston St (SEL) 965-2176
Singletary Mary M beautician r109 W Preston St (SEL)
Singleton Gloria R emp S'Field Migrant Ofc h36 Peeden Rd
Singleton James whsemn Heilig-Meyers rRt 1 Faison N C
Sir Inola Mrs h1116 Old Depot Rd Rt 2
Sisk Jerry W & Laura; driver Sylvania h107 Castle Dr 934-8628
Skelly Michl D & Gail I; reg credit mgr Allied Mills h1206 Crescent Dr 934-6245
Skenner Talitha B emp Fieldcrest Mills h2113 Michael La 934-6663
Skinner Frank B & Linda (Skinner Ins & Realty) rRt 2 Four Oaks
Skinner's Insurance & Realty (Frank B Skinner) 115 S 8th St 934-7122
Skipper Gail rThree O One Trailer Pk Lot 20
Slade Lamara tchr Johnston County Bd Of Educ h308 Canterbury Rd Apt 9
Slaughter Ruth retd h705b N Webb St (SEL)
Slaughter Ruthie tchr Harrison Jr Hi Sch
Slide Willie B lab Roy Strickland Lbr Co r209a S 7th St
Sloan Ann B opr Ann's Typing & Prntg Serv rRt 1 Bx 368 Clayton NC
Sloan Bruce F & Lela C; project dir County Sch Bd h702 Crescent Dr 934-7034
Sloan Eddie emp Trash Collection Serv rRt 1 Bx 368 Clayton NC
Small Bertha P Mrs h1110 Fuller St 934-4035
Smith Adre D Mrs emp K R Edwards Tob h813 Brogden Rd 934-8537
Smith Al pres Gringo rDunn NC
Smith Alf L Jr & Bertha; retd h818 Selma Rd Rt 3 934-8821
Smith Alice Mrs h1016 Furlonge Dr 934-5713
Smith Anderson & Lois h103 Hill St Rt 4
Smith Ann stock mgr Rose's
Smith Ann h406a Powell St
Smith Anne M Mrs emp Roses h504 Woodall St
Smith Barbara Mrs h622 N 7th St 934-0533
Smith Bertha r303 Hospital Rd
Smith Beverly S wkr Natvar Corp h705 Woodall St 934-5228
Smith Bobby G lift driver Roy Strickland Lbr Co rRt 1
Smith Brenda Mrs ofc sec & bkpr IBSA rPrinceton NC
Smith Bristal h1109 Massey St
Smith C Marvin & Lucille S; slsmn Floyd C Price & Son h203 N Green St (SEL) 965-3259
Smith Carolyn P Mrs teller First Natl Bk rGarner NC
Smith Carolyn P Mrs teller First Natl Bk Sfield r107 Sel Rd
Smith Carrie retd h820 2d Av 934-3404
Smith Charles R studt r306 E Anderson St (SEL)
Smith Clara H Mrs tchr Johnston County Sch h501 W Elizabeth St (SEL)

TRASH COLLECTION SERVICE
Member NSWMA

Industrial - Commercial - Residential
Phones 934-2532 and 934-7660 P.O. Box 182 - Smithfield (27577)

Peoples National Bank
The Home Of Free Personal Checking
301 BRIDGE ST., P.O. BOX 1799, SMITHFIELD (27577)
PHONE 934-5065
FDIC

PARRISH FUNERAL HOME
Hwy. 301 S. Selma, N.C. (27576)
Tel. 965-3031

Smith Clara M maid Johnston Mem Hosp Annex h207b N 5th St
Smith Cornelia Mrs retd r126 Hill St Rt 4
Smith Danny juvenile counselor State Of NC rDunn NC
Smith Danny tchr aide County Dept Social Servs r1016 Furlonge Dr
Smith Daphne clk Short Stop Food Mkt rClayton NC
Smith Denson & Garadine W; retd h301 N 4th St 934-2297
Smith Donna x-ray tech Johnston Mem Hosp
Smith-Douglas Fertilizer Co W A Mc Lamb Mgr 1217 Hwy 70 E 934-4401
Smith E R store mgr A B C Bd rMicro NC
Smith Edna E admn sec Johnston Mem Hosp rBx 95 Princeton NC
Smith Ethel S Mrs retd h409 E Hancock St 934-4369
Smith Eva retd r103 Campbell St
Smith Evelyn Mrs ofc mgmnt asst U S D A Farmers Home Admn r3d St
Smith Fay rRear 310 Raleigh Rd
Smith Faye emp Wigg One Hr Clns r2011c S 3d St Lot 6a
Smith Flora H Mrs cook h301 S 7th St 934-4568
Smith Floyd & Flossie M; mech Gourley's Wheel Alignment & Brake Serv rRt 3 (SEL)
Smith Floyd servmn Hooks & Layne Tire rRt 2 Bx 245-2 (SEL)
Smith Francis hU S Hwy 95 S
Smith Fred parts mgr Pippin Mtrs rCountry Club Rd
Smith Geneva retd h1102 Old Depot Rd Rt 2 934-3183
Smith Geraline parts mkr A S M Corp rFour Oaks NC
Smith Gertrude W retd h2261 Kay Dr 934-3837
Smith Glen emp Sylvania h604a S 2d St 934-3793
Smith Gloria Mrs emp Fieldcrest Mills h1103b Massey St
Smith Harry E Jr & Hal; emp Johnston Tech Institute h206 Church St Apt 1d
Smith Helen D Mrs companion h907 3d Av 934-6206
Smith Henry & Ruby G; USAF h1102 Fuller St
Smith Henry B & Ruth C; retd h605 S 2d St 934-8385
Smith Hettie M Mrs (Hettie's Beauty Shop) h304 N Green St (SEL) 965-2092
Smith Iris A acct clk State Bd Of Educ h608 E Hancock St 934-8475
Smith J Clinton & Rogerlyn; cook Byrd's Whol Catering h207 Durham St 934-8445
Smith J T & Gladys; magistrate County Magistrate's Ofc rClayton NC
Smith Jackie B emp Johnston Tech Institute rRt 3 Bx 103 Wendell NC
Smith James P & Dorothy T (Jimmy Smith's Jwlry) h201 Sunset Av Rt 4 934-4563
Smith Jim retd h116 S 6th St
Smith Johnnetta emp Shallcross h1023 Furlonge Dr 934-3621
Smith Joyce G Mrs supvr Shelda's Interiors h102 W Elm Dr
Smith Kath Mrs slswn Belk's rRt 3 Benson N C
Smith Kenneth dep County Sheriff rPrinceton NC
Smith Kenneth M & Joyce G; mgr Sou Life Ins h102 W Elm Dr 934-7574
Smith Lala Mrs retd h614 N 7th St 934-4330
Smith Larry chf x-ray tech Johnston Mem Hosp rBenson NC
Smith Lawrence R & Lucille; retd h512a N 4th St 934-2283
Smith Lela r303 Hospital Rd
Smith Lena h124 S 9th St 934-8510

Smithfield Wholesale Builders Supply, Inc.
"See Us Before You Buy -
Or We Will Both Lose Money"
Hwy. 301 N., P.O. Box 951
Smithfield, N.C. (27577)
Tel. 965-2385
BUILDING MATERIALS
Gold Bond
BIRD & SON

Smith Levi h205 Railroad St
Smith Lillie retd r1003 Vermont St
Smith Lizzie W Mrs slswn Belks h316 N 2d St 934-2016
Smith Lloyd J & Grace W; with Pepsi-Cola rRt 2 (Sfield)
Smith Lois Mrs emp Sylvania h103 Hill St Rt 4
Smith Lue retd h803c W Preston St (SEL)
Smith Mamie B Mrs retd h412 Caswell St 934-6635
Smith Margt picker K R Edwards Leaf Tob h126 Hill St Rt 4 934-7918
Smith Marie emp Johnston Mem Hosp r1109 Fuller St
Smith Martha M hsekpg wkr Johnston Mem Hosp rClayton N C
Smith Mary Mrs emp Burl Indus h111 Malta St
Smith Mary F Mrs h2212 Kay Dr 934-7070
Smith Mary M r705 Woodall St
Smith Mary M Mrs h6 S Church St (SEL) 965-5235
Smith Mary T nurse Johnston Mem Hosp rRt 2 Benson NC
Smith May r303 Hospital Rd
Smith Mildred Mrs retd h109 Britt St
Smith Patricia emp K R Edwards Tob r306 N 4th St
Smith Paulette sec County Bd Educ rBx 207 Micro NC
Smith Pauline D Mrs city clk Town Of Selma h306 E Anderson St (SEL) 965-2189
Smith Rachel B tech Johnston Mem Hosp rPO Bx 701 Princeton NC
Smith Robt A & Beatrice S; retd h108 W Davis St 934-8210
Smith Roger Building 101 N 2d St
Smith Rogerlyn tchr South Sfield Primary Sch
Smith Roland retd h211 N Sellers St (SEL) 965-8236
Smith Ronald & Gloria; emp Fieldcrest h1103b Massey St
Smith Roy B & Clara H; emp Caro Trailway Credit Assn h501 W Elizabeth St (SEL) 956-3059
Smith Sam B & Betty D; servmn Talton Appl h606 S 3d St 934-8430
Smith Sandy tchr Punkin Patch
Smith Sarah P Mrs (Smith's Ladies Shop) h608 S 5th St 934-8100
Smith Sarah S Mrs retd h511 S 3d St 934-8674
Smith Sheila W emp Johnston Tech Institute rRt 3 Bx 485 Benson NC
Smith Shirley L hsekpg wkr Johnston Mem Hosp rClayton N C
Smith Steve slsmn Efirds Pest Control
Smith Susan hygienist Dr Henry N Wright r525b S 5th St
Smith Susan r303 Hospital Rd
Smith Teresa cosmetologist Clow's Drug rSelma NC
Smith Theresa E Mrs emp Cutler-Hammer h828 S 5th St
Smith Thos & Anne M; emp Logging Co h504 Woodall St
Smith Usher & Lelia W; lab K R Edwards Tob h901 West St
Smith Vernon L & Janice; emp Guy C Lee Mfg h615 N 7th St 934-5241
Smith W L Supply Co Of Smithfield Inc Elbert T Fitzgerald Jr Mgr plmbs sup 100 N 9th St 934-8164
Smith W Millard & Evelyn; retd h311 S 3d St 934-2676

CLOWDRUG Walgreen Agency
Market Plaza Tel. 934-2171 Smithfield, N.C. (27577)
Pine Needle Tel. 934-6004 Smithfield, N.C. (27577)

SELMA TV & APPLIANCE
ZENITH CHROMACOLOR TV
TELEVISION SETS — APPLIANCES — STEREOS — SALES — SERVICE
118 N. RAEFORD ST. (SELMA; 27576)
PHONE 965-5664
ZENITH

Traditional Homes Inc.
Builder Developer
Residential Specialist
209 S. 3d St. (S'field; 27577) Tel. 934-0179 - 934-0170, Nights 934-2268

Smith Weldon retd h1010 Fayetteville St
Smith Willard A dentist Hwy 301 S
Smith Wm E & Therea E; emp A V West Trucking h828 S 5th St 934-0581
Smith Wm H & Etha W; retd h807 Bridge St 934-2246
Smith Willie h819 Brogden Rd
Smith Willie A emp Town Of Sfield rSelma Rd Rt 3
Smith Willie F & Mildred P; emp China Am Tob h203 W Underwood Av 934-8550
Smith Yvonne M reg nurse Johnston Mem Hosp rFour Oaks NC
Smith's Jimmy Jewelry (James P Smith) 130 S 3d St 934-8654
Smithfield Advent Christian Church Rev Calvin Barton Pastor 813 S 5th St

SMITHFIELD AND SELMA CITY DIRECTORY

HILL DIRECTORY COMPANY
PUBLISHERS
2910 W CLAY ST
PO BOX 27546
RICHMOND, VA (23261)
TELEPHONE 804-359-6001

SMITHFIELD AUTO & MOBILE HOME SALES INC Joseph H 'Tommy' Allen Sr President, Used Cars, New Cars, New And Used Mobile Homes, All American Of Virginia Inc, Real Estate, Hwy 70 West (Across From K-Mart), PO Box 1491 (Sfield; 27577), Tels 934-6594, Res 934-5492 (See Index To Advertisers)
Smithfield Barb-B-Que (Junius A Moore) restr 920 Selma Rd Rt 3 934-8721
SMITHFIELD BIBLE BOOK STORE Joyce J Wood Manager, Bibles, Books, Choir Robes, Religious Cards, Church Furnishings And Religious Merchandise Of All Kinds Including Gifts, 122 S 3d St, Smithfield (27577), Tel 934-7149
SMITHFIELD CARPET OUTLET (Thurman Chappell), Wall To Wall Carpet, Hwy 70 W (1 Mile West Of Smithfield), PO Box 1003 (Sfield; 27577), Tel 934-3944
Smithfield Chiropractic Clinic (Von E Rhoades) 612 Truck La 934-2247
SMITHFIELD ELECTRIC SUPPLY CO Hugh A McGowan President, Electrical Supplies, Light Fixtures, Commercial, Industrial, 412 S 7th St (Sfield; 27577), Tels 934-4131 And 934-5041 (See Index To Advertisers)
Smithfield Elementary School Joseph L Creech Prin 514 S 3d St 934-8320
SMITHFIELD EXXON SERVICE (Edgar W Deese), Exxon And Atlas Products, Wrecker And Road Service, Automobile Repairing, 8th And Market Sts (Sfield; 27577), Tel 934-4548 (See Index To Advertisers)
Smithfield Farm Equipment Co Inc Romey Langston Jr Pres 112 S 9th St 934-2701

BOLTON'S FLOWER SHOP
"Flowers For All Occasions"
TELS. 934-2630 AND 934-3618
NIGHTS TEL. 934-4670
afs
209 S. 2nd St. Smithfield, N.C. (27577)

SMITHFIELD FLORIST
(Thom And Ann Duncan) Flowers For All Occasions, Member FTD, AFS And Teleflora, 117 N 3d St (Sfield; 27577) Tel 934-4196 (See Index To Advertisers)

Smithfield Friendly Group Home (Minnie Edwards) 706 Massey St 934-4323

SMITHFIELD GULF SERVICE (Joe S Evans), Gulf Oil, Gasoline, Tires And Batteries, Thirty Years Mechanical Experience To Help You With Your Vehicle, Open 1:00 To 6:00 On Sunday, Daily 7:00-7:00, 838 S Third St (Sfield; 27577), Tels 934-8664, Emergency 963-3277

SMITHFIELD HERALD PUBLISHING CO
Thomas J Lassiter President, T Wingate Lassiter Treasurer, Publishers-The Smithfield Herald, 125 S 4th St, PO Box 1417 (Smithfield; 27577) Tel 934-2176 (See Index To Advertisers)

Smithfield Herald Publishing Co T Lassiter Pres T Lassiter Exec V-Pres Mrs E Lassiter V-Pres W Lassiter Sec 125 S 4th St 934-2176

Smithfield Housing Authority 801 S 5th St 934-7630

Smithfield Housing Authority Benj F Grimes Dir 1605 Dail St 934-3438

Smithfield Mobile Homes (Dan Mathews) 1017 Selma Rd Rt 3 934-6438

SMITHFIELD MOBILE HOMES INC (See Conner Mobile Home Sales)

Smithfield Motor Co (Thos W Shirley) 701 Truck La 934-2000

SMITHFIELD MOTOR PARTS INC Robert L Johnson President, D Hubert Gower Secretary-Treasurer, More Than 25 Years Service To Motorists, Douglas Batteries, AP Mufflers And Pipes, Hunting And Fishing Supplies, Pants, Coats, Daiwa Reels And Rods, Franchi Shot Guns, Ammunition, Standard Ignition Parts, Salem Oil Filters, 723 S 3d St, Tels 934-8116, 934-8117, Emergency 934-7319

Smithfield Mule Co (Charles O Jr & Cecil B Heavner) real est 110 N 4th St 934-2300

Smithfield Municipal Building 116 S 4th St 934-2116

Smithfield Open Air Market No 3 (Mrs Irene J Strickland) groc Hwy 301 S 934-7078

Smithfield Orthopaedic Clinic P A Tejpal S Dhillon Phys 11 Berkshire Rd 934-3091

SMITHFIELD PAWN SHOP (Joseph W Hayes), 'Cash In A Flash,' 106 S 3d St (Sfield; 27577), Tel 934-6107

Smithfield Pentacostal Holiness Ch 1000 Wilson Mills Rd

ACE WELDING & FABRICATION
PRECISION MACHINE SHOP
STAINLESS AND ALUMINUM SPECIALISTS
Hwy. 70 West, Smithfield (27577) Tel. 934-3251

M. DURWOOD STEPHENSON
AND ASSOCIATE REAL ESTATE
REALTOR®
BUILDERS DEVELOPERS SALES
SOLD
216 S. 3d St. Smithfield (27577) Tel. 934-6651

SMITHFIELD RADIOLOGISTS PA Nancy Green MD Radiologist, 713 Wilkins St, PO Box 1956 (Sfield; 27577), Tel 934-6065

Smithfield Rescue Service 1500 S 3d St 934-2121

Smithfield Salvage Co (Mrs Melba H Gardner) junk dealer 605 Selma Rd 934-8432

SMITHFIELD SAVINGS & LOAN ASSN

J P Rogers President, Staton E Boyette Executive Vice-President, Newitt P Williams Vice-President, Mrs Jean C Barefoot Secretary, Harold Keen Treasurer, Home Ownership Made Easy And Savings Compounded Daily, 201 Market St (Sfield; 27577) Tel 934-3031 (See Index To Advertisers)

Smithfield-Selma Senior High School Charles T Tucker Prin Booker Dairy Rd Rt 3 934-5191

Smithfield Sewing Center (James R & Mrs Ava Caison) sewing machs Pine Needles Sq 934-5086

Smithfield Spinning Plant (Div Burlington Indus) Clifford R Crawford Plant Mgr 514 Selma Rd 934-2166

SMITHFIELD SPORTING GOODS (Bob Jones And Jeff Pope), Monday-Saturday 8:30 To 5:30, Wilson, Converse, Pony, Puma, Bancroft, Brooks, Treetorn And Other Leading Brands, Complete Tennis Equipment, Trophies And Engraving, 127 S 3d St (Sfield; 27577), Tel 934-2097

Smithfield Television & Music Center (Steve T Catafygiotu) sls & serv 125 Market St 934-2659

SMITHFIELD—TOWN OF

MUNICIPAL BUILDING 116-30 S 4th St, Tel 934-2116

BOARD OF COMMISSIONERS, Hon Robt S Wallace Chairmn, James E Barbour, Robt E Bell, Thos E Medlin, N B Grantham Jr, Earl R Langley, Claudius L Gurganus Members, 116 S 4th St, Tel 934-2116

BUILDING & PLANNING DEPARTMENT, James C Clapp, 116 S 4th St, Tel 934-2116

TOWN CLERK Robert Plowman,

CLERK Mrs Rosalie P Lansinger, 116 S 4th St, Tel 934-2116

DEPARTMENT OF PUBLIC WORKS Waylon R Broadwell Jr Dir, 615 N 2d St, Tel 934-5056

DIRECTOR OF FINANCE, Robert Plowman, 116 S 4th St (Sfield), Tel 934-2116

FIRE DEPARTMENT, Cecil E Whitehurst Chief, 109 S 4th St (Sfield), Tel 934-2133

GARAGE, Marilyn G Parrish Mgr, 615 N 2d St (Sfield), Tel 934-2344

LIGHT & WATER DEPARTMENT, Melvin E Wall Supt, Ofc Municipal Bldg 116 S 4th St, Tel 934-2116

CECIL'S EXXON SERVICENTER
Auto Repairing • Tires and Batteries • Gas • Oils and Lubricants
201 3rd St. Smithfield, N.C. (27577) Tel. 934-8267

SMITHFIELD—TOWN OF—CONTD
MANAGER, Hugh C Talton, 116 S 4th St, Tel 934-2116
MAYOR, Hon Robt F Wallace, Municipal Bldg 116 S 4th St (Sfield),
POLICE DEPARTMENT, John Pearce Chief, Rear 116 S 4th St (Sfield), Tel 934-2121
RECREATION DEPARTMENT, Howard Johnson Dir, 116 S 4th St, Tel 934-2116
SEWER DEPARTMENT, Elmer V Adams Supvr, 116 S 4th St, Tel 934-8668
STREET & SANITATION DEPARTMENT, Waylon R Broadwell Jr Supt, 116 S 4th St, Tel 934-5056
TAX COLLECTOR Mrs Myrtle B Watson, 116 S 4th St,
WATER DEPARTMENT, Eddie Carroll Supvr, 116 S 4th St
WATER FILTRATION PLANT, 525 N 2d St, Tel 934-4118

SMITHFIELD TYPEWRITER SALES & SERVICE (Charles E Register) Royal Typewriters, Victor Electronic Calculators, 805B S 3d St, PO Box 505 (Sfield; 27577) Tel 934-8081

Smithfield Used Furniture (Daniel L Heavner & Douglas Shirley) 115 N 4th St 934-6570

SMITHFIELD WHOLESALE BUILDERS SUPPLY INC J Brent Godwin President, Hughie E Godwin Vice-President, Dewey R Godwin Vice-President, Mrs Thurlene L Godwin Secretary, Diane C Godwin Treasurer, Your One Stop Building Supply Center, "See Us Before You Buy Or We Will Both Lose Money," Hwy 301 N, PO Box 951 (Sfield; 27577), Tel 965-2385, Concrete Division Tel 934-6137 (See Index To Advertisers)

Smithfield Wholesale Builders Supply Inc concrete div 1221 Hwy 70 E 934-8950
Smithfield Woman's Club 405 N 2d St
Smithfield Woman's Club Bldg 405 N 2d St
Smithwick Norman T & Mary E; retd h118 N 7th St 934-8366
Smythers Betty L Mrs retd h309 N 6th St 934-5572
Snead See Also Sneed
Snead Audrey chore wkr County Dept Social Servs rBenson NC
Snead David dep County Sheriff rFour Oaks NC
Snead Jesse & Joanne; emp K R Edwards Tob h902 S Raiford St (SEL)
Snead Talmadge R & Martha; records linemn C T & T rRt 2 Bx 188a Four Oaks NC
Snead Theatrice Mrs fcty wkr K R Edwards Leaf Tob h124b Hill St Rt 4
Snead Willie & Theatrice h124b Hill St Rt 4
Sneed Cora h106 E Noble St (SEL)

Structural Lumber & Building Supply Co.
603 Raleigh Rd.
Smithfield (27577)
Tel. 934-7111

Henry M. Johnston Insurance Agency
GENERAL INSURANCE
BONDS — HAIL — FIRE — LIFE
118 S. 2d St., P.O. Box 857 Tel. 934-2461 Smithfield, N.C. (27577)

Snipes Chas L & Diane C; emp Graphic Press h205 E Pecan Dr (SEL) 965-3926
Snipes Diane C Mrs bkpr First Citizens Bk & Trust h205 E Pecan Dr (SEL)
Snipes Ethel G Mrs nurse 609 N Sumner St Rt 1 (SEL) h609 N Sumner St Rt 1 (SEL)
Snipes Wm T & Ethel G; retd h609 N Sumner St Rt 1 (SEL) 965-2286
Soard Eddie & Henerette (Soard Party Pack) h820 S Raiford St (SEL)
Soard James R & Judy A; wash Wiggs Lndry & Clns h528 S 5th St 934-8204
Soard Linda emp Fieldcrest Mills r208 S Brevard St (SEL)
Soard Partypack (Eddie Soard) club 201 E Railroad St (SEL)
Sohn Jody maid Trot Motel Intown
Solomon Corrina B retd h508a Bridge St 934-6516
Solomon Doria J chore wkr County Dept Social Servs
Solomon Ellen M Mrs retd h1019 Massey St 934-3454
Solomon Hattie Mrs retd h320 Birch St 934-2356
Sonny's Restaurant (Wallace B Warren) 229 Market St 934-3946
Sorrell Florence retd h110 W Davis St 934-6247
Sorrell James E emp Johnston Tech Institute rBenson NC
Sorrells Linda G reg nurse Johnston Mem Hosp rRt 1 Bx 87a
Soule Curt & Rena; golf pro Johnston County Country Club h306 Canterbury Rd Apt 6
South Smithfield Elementary School Jackson H Temple Prin W Sanders St 934-8979
Southard Willie I & Marion; retd h708 Chestnut Dr 934-3140
Southerland Grace Mrs retd hSelma Rd Rt 3 934-2725
Southerland Janice Mrs sr acct Edw Renfrow & Co r208 W Stevens St
Southerland Needham R & Lois; retd h201 N Rodgers Dr 934-2312
Southerland Sherwood C & Janice; postmstr PO h208 W Stevens St 934-4236
Southerland Tim & Ann; agt Sou Life Ins rRt 3
Southerland Walter D & Pearl Mc D; retd h310 N 6th St 934-8751
Southern Bell Telephone & Telegraph Co Bill Mainor Mgr 107 N Massey St (SEL) 965-3111
Southern Harvey G studt r1200 S 1st St
Southern Harvey M & Ruth H h1200 S 1st St 934-8896
Southern Life Insurance Co Kenneth M Smith Mgr 129 Court House Sq Rm 19 934-2893
Southern Mark H studt r1200 S 1st St
SOUTHERN REALTY Charles E Hester Realtor, Residential, Commercial, Industrial Sales, Property Management, Appraisals, Hwy 301 S, PO Box 121, Selma, NC (27576), Tels 965-9744, 965-2667, Res 965-6488 (See Index To Advertisers)
Southern Ruth H Mrs librn Sfield Elem Sch h1200 S 1st St
Southside Barber Shop (Eugene P Barbour & Roy L Woodard) 805c S 3d St 934-8207
Sowell Mack & Mary; admn Shaw Univ h210 S Sharpe St (SEL) 965-6356
Spain Barbara emp Selma Elem Sch rRt 3 Bx 412
Speas Diana G Mrs recpt Dr Thomas E Roper h116 E Davis St

Mobil
Gardner-Creech Oil Co., Inc.
HEATING OIL
Tels. 934-7171 and 934-7172
Hwy. 301 N., P.O. Box 488 (Sfield) 27577

Speas Ray R & Diana G; whse supvr Sylvania h116 E Davis St 934-6178
Speight James B (Belltone Hearing Aid Center) h7a Three O One Trailer Pk Lot 7
Spells Pauline W Mrs emp Colonial Rest Home h704 Old Depot Rd Rt 2 934-8740
Spells Roberta dietary wkr Johnston Mem Hosp h203 S Ethel St (SEL)
Spence Bob & Nancy; lwyr h809 S 2d St 934-2592
Spence Edw C Jr & Linda; controller K R Edwards Tob Leaf h307 W Wilson St 934-5709
Spence Helen M Mrs exec dir Johnston County Mental Health Assn h115 E Riverside Dr
Spence Linda legal sec Steph C Woodard rRt 2 Selma NC
Spence Mary C h817 S 1st St
Spence Olif A ward clk Johnston Mem Hosp rMicro NC
Spence Patricia P lpn Johnston Mem Hosp rClayton NC
Spence Robt A & Mary C; lwyr 123 Court House Sq r817 S 1st St
Spence Robt A Jr & Helen M; lwyr 123 Court House Sq h115 E Riverside Dr 934-6522
Spence T M mgr Great Sou Finance rRaleigh NC
Spencer Lawrence & Margt; lab Overton's h114 N 5th St 934-5166
Spicer Durwood H & Doris; emp Armco Steel h303 E Waddell St (SEL) 965-3260
Spicer Erma J r103 Sunset Av Rt 4
Spicer Sherry r103 Sunset Av Rt 4
Spicer Sherwood K & Erma J; driver A G Boone Trucking h103 Sunset Av Rt 4 934-2217
Spivey Bonnie maid Howard Johnson's Mtr Lodge rKenly NC
Spivey Lula W Mrs h5 Forest St (SEL) 965-5177
Spivey Sandra emp Howard Johnson Mtr Lodge
Spriul L D & I E h420 Cottonwood St
Spruill Jasper & Dorothy B (J & S Body Shop) h902 3d Av
Spruill Leonza & Mary L; textiles Burl Ind hGoldsboro Rd Rt 2 934-3492
Spruill Mary L Mrs emp Burl Indus hGoldsboro Rd Rt 2
Spruuse Mary Mrs h1009 S 3d St 934-3676
Spurgeon Cathy P counterwn Wiggs One Hr Clns hThree O One Trailer Pk Lot 1
Stack Richd with Peterbilt-Southern
Stacker Delores chore wkr County Dept Social Servs rSelma NC
Stafford Betsy asst Donald L Westbrook rRt 2 Four Oaks
Stafford Robt L & Ruth h405 N 10th St 934-5682
Stalling Greg studt r109 S Lakeside Dr
Stalling Jessie R r303 Hospital Rd
Stalling Larry & Lynn; emp State Hwy Dept h404 W Anderson St (SEL) 965-3195
Stalling Lynn pharm Selma Drug h405 W Anderson St (SEL)
Stalling Pam studt r109 S Lakeside Dr

Efird's
A MARTIN COMPANY
EFIRD'S PEST CONTROL
309 S. 4th Street - P.O. Box 1045 Smithfield, N.C. (27577) 934-6091

THOM DUNCAN ANN DUNCAN
SMITHFIELD FLORIST
"For the Unusual"
ALL MAJOR CREDIT CARDS
117 N. 3d St, Smithfield, N.C. (27577) Tel. 934-4196

Stallings Alton & Joyce h19 Millbrook St (SEL)
Stallings Ann B Mrs supvr County Bd Elections h909 Crescent Dr
Stallings Bill L & Faye B; emp Town Of Sfield h505 S 3d St
Stallings Curtis retd r308 Godwin St (SEL)
Stallings Doris r303 Hospital Rd
Stallings Durward B & Ann B; personnel mgr Burl Indus h909 Crescent Dr 934-8989
Stallings Eliz J Mrs retd h205 N 4th St 934-8542
Stallings Elmo truck driver City Pb Wks Dept h405 W Oak St (SEL)
Stallings Emma Mrs h102 Daughtry Dr 934-7751
Stallings Fay B Mrs social serv eligibility supvr County Dept Social Servs r505 S 3d St
Stallings Gail Mrs clk Max G Creech Ins & Realty rWilson Mills NC
Stallings Geo A & Rachel S; retd h415 S 3d St 934-2739
Stallings Helen emp Jerrold Corp r906 W Anderson St (SEL)
Stallings Helen W Mrs emp Selma Elem Sch h305 E Pelham St (SEL) 965-6789

STALLINGS INSURANCE & REALTY
Since 1947 (Sam H Stallings Jr), General Insurance, Sales And Service 135 Market St, PO Box 305 (Sfield; 27577), Tels 934-2544 And 934-8141 (See Index To Advertisers)

Stallings J B hlpr Jordan's Open Air Mkt rRt 2
Stallings J R & Joyce M; slsmn Sears h101 Maple Dr 934-4253
Stallings Jacob & Sylvia; mech Brake & Equip h508 N 12th St 934-5017
Stallings Jesse & Mary R; driver Riverside Cab rBx 282 Buffalo Rd
Stallings Jimmy J & Donna; emp Dept Of Corrections h416 S 4th St 934-4492
Stallings John T & Minnie P; acctg serv 911 S 2d St Rear h911 S 2d St 934-8241
Stallings Leona Mrs retd h1627 Maple St
Stallings Leona V hsekpr Johnston Mem Hosp rRt 2
Stallings Lilly P Mrs retd h412 N 3d St 934-2435
Stallings Lynn C Mrs pharm Selma Drug rAnderson St (SEL)
Stallings Mary B Mrs h502 E Hancock St 934-2518
Stallings Mary J Mrs retd h516 N 12th St 934-0951
Stallings Mavan L emp Town Of Sfield r505 S 3d St
Stallings Minnie P Mrs pres Credit Bur Of Smithfield r911 S 2d St
Stallings Miriam C Mrs ofc sec Centenary United Meth Ch h510e Vermont St 934-2094
Stallings Pearl Mrs smstrs Belk's r510 E Hamby St
Stallings Retha teller First Citizens Bk & Trust rRt 1 Selma NC
STALLINGS SAM H JR & Peggy M (Stallings Insurance & Realty), 135 Market St, PO Box 305 (Sfield; 27577), Tels 934-2544 And 934-8141, h Laurelwood Hills (Sfield; 27577), Tel 934-2761
Stallings Sylvia Mrs mach opr Shelda's Interiors h508 N 12th St
Stallings Venita H Mrs mgr B & S Florist rRt 3 Selma NC
Stallings Vernon E emp US Govt h501 N Webb St (SEL) 965-2457
Stallings Willie C & Venita H (B & S Florist) rRt 3 Selma NC
Stallworth Belvet L & Annie; emp Union Camp h417 Belmont St
Stancil Adele aide Johnston Mem Hosp rSelma NC
Stancil Albert & Lillie; emp Selma Elem Sch h507 S Sumner St (SEL) 965-2742
Stancil Auto Center (Moses W Stancil) 905 S Pollock St (SEL) 965-6331

Jean J. Adams Realty Co.
REALTOR
612 Lee St. Tels. 934-2332 and 934-0441
P.O. Box 1285 Smithfield, N.C. (27577)

Stancil Bobby driver Amerigas rKenly NC
Stancil Clifton & Ruth; emp Parrish Funeral Home h712 Peedin Av (SEL) 965-5606
Stancil Debra tchr South Sfield Primary Sch
Stancil Electa retd h1635 Dail St 934-5865
Stancil Eliz bkpr County Supt Schs rWebb St (SEL)
Stancil Gloria bky clk Food World rSelma NC
Stancil Janice cash Winn-Dixie r507 S Sumner St (SEL)
Stancil Jerry slsmn Sfield Mobile Homes rMiddlesex NC
Stancil Jerry L & Janet J; emp Davidson & Jones Constn rThree O One Trailer Pk Lot 1
Stancil Kenneth meat ctr Food World rKenly NC
STANCIL LAYNELLE P MRS Cashier Peoples National Bank, 301 Bridge St, PO Box 1799 (Sfield; 27577), Tel 934-5065, r Benson, NC
Stancil Lillie Mrs supvr Save-Inn
Stancil Marie h817 Southern St (SEL) 965-5086
Stancil Mary tex wkr Eastern Mfg h504 E Elizabeth St (SEL)
Stancil Mary W Mrs retd h102 Fareway Dr 934-4771
Stancil Michl J slsmn Deacon Jones Buick-Pontiac rRt 1 Bx 228 Clayton N C
Stancil Michl J mgr Stancil Auto Center r825 S 1st St
Stancil Mike emp Stancil Enterprises h306 Canterbury Rd Apt 4 934-7675
Stancil Moses W & Betsy A; pres Stancil Oil h825 S 1st St 934-2324
Stancil Nancy retd r707 S Raiford St (SEL)
Stancil Needham & Edith; USAF h303 S Sharpe St (SEL) 965-9221
STANCIL OIL CO Moses W Stancil President, Larry Stancil Vice-President, Amoco Heating Oil, Amoco Unleaded Premium Gasoline, Pirelli Tires, Atlas Automobile Parts And Tires, 905 S Pollock St (Highway 301 N At 1st St), Selma, NC (27576), Tels 965-2372 And 965-6331
Stancil Ralph L ofc mgr Stancil Auto Center r825 S 1st St
Stancil Rena h702 S Raiford St (SEL)
Stancil Robt L & Thelma S; caretaker Sel Pub Wks Dept h302 E Pelham St (SEL) 965-2087
Stancil Steve & Oiecz h506 S Webb St (SEL) 965-6251
Stancil Thelma S Mrs recpt Thompson Garage r302 E Pelham St (SEL)
Stanfield L Walter & Betty S; asst mgr Howard Johnson's Restr h205 E Davis St 934-4226
Stanfield Paul dishwasher Howard Johnson's Restr
Stanley A Ricky & Linda S; prod mgr IGA h113 Crestview Dr 934-5397
Stanley Alf L & Alda T; heavy equip opr Johnston Co h215 W Underwood Av 934-5623
Stanley Ann P reg nurse Johnston Mem Hosp rRt 2 Bx 26a (SEL)
Stanley Archie L & Lorene S; emp Eastern Mfg h908 W Oak St (SEL) 965-3277

SMITHFIELD AUTO & MOBILE HOME SALES, Inc.
JOSEPH H. (TOMMY) ALLEN, SR.
Tels. 934-6594 and 934-5492
HIGHWAY 70 WEST P.O. BOX 1491
SMITHFIELD (27577)

L. H. HALL METAL WORKS

BIRD & SON

Roofing and Sheet Metal Work

401 S. 6th St.

TEL. 934-2737

SMITHFIELD N.C. 27577

The Smithfield Herald
Your County Newspaper
PUBLISHED EVERY TUESDAY AND FRIDAY
125 S. 4th St. P.O. Box 1417 Smithfield, N.C. (27577) Tel. 934-2176

Stanley Betty J h104 E Railroad St (SEL) 965-6107
Stanley Bobby & Linda L; constn wkr James Massengill & Sons h506 N 12th St 934-2251
Stanley Cindy h210 Graves St (SEL)
Stanley Deborah B Mrs emp Sylvania h608 Lee St
Stanley Dennis emp Sylvania h411 W Railroad St (SEL) 965-2698
Stanley Donnie carp r205 E Noble St (SEL)
Stanley Easter retd r402b E Railroad St (SEL)
Stanley Essie E Mrs retd h138 Angier Rd 934-2294
Stanley Faye emp Heilig-Meyers Furn rFour Oaks NC
Stanley Gwen clk Family Dollar Store rFour Oaks NC
Stanley Helen Mrs bkpr First Natl Bk rFour Oaks N C
Stanley Ida dietary wkr Johnston Mem Hosp r822 S 5th St
Stanley Insurance Agency (Rother F Stanley) 416 Market St 934-8398
Stanley Irene emp County Bd Educ h404 Oak St 934-3517
Stanley J Bessie Mrs retd h210 Strickland Dr 934-7572
Stanley James E & Mary D h307 Sunrise Av Rt 4 934-6318
Stanley James E & Ora W; lab Sfield St & San Dept h311 Woodall St 934-7536
Stanley Jerry & Betty; emp Dick Williamson h821 S 5th St
Stanley L Robin Jr & Agnes S (Stanley Seed Store) h805 Wilson Mills Rd 934-6023
Stanley Larry & Sue; supvr Coble Dairy Products h316 Dundee St
Stanley Lawrence E & Johnnie Y; emp State Trans Dept h509a N 4th St 934-6468
Stanley Lee A & Daisy; retd h707 Primrose St (SEL) 965-3084
Stanley Linda emp Cutler-Hammer h413 N 10th St
Stanley Linda F emp Johnston Tech Institute rRt 3 Four Oaks NC
Stanley Lorene S Mrs emp Eastern Mfg h908 W Oak St (SEL)
Stanley Mozell L linen rm wkr Johnston Mem Hosp rFour Oaks NC
Stanley Myrtle Mrs retd h607 S 6th St
Stanley Myrtle S retd h2260 Kay Dr
Stanley Nathan & Annie; emp Gurley Melting h301 S Webb St (SEL) 965-8666
Stanley Ona W Mrs aide Johnston Mem Hosp h311 Woodall St
Stanley Patricia lpn Johnston Mem Hosp rRt 1 Bx 171 Princeton NC
Stanley R Shelton & Vivian M; slsmn Ideal Oil h140 Angier Rd 934-7517
Stanley Raeford emp Eastern Mfg r301 S Webb St (SEL)
Stanley Raeford mach Caro Tool & Mfg
Stanley Ricky slsmn Coble Dairy Products r203 Quail St
Stanley Robt emp Natvar r404 Oak St
Stanley Robt E & Deborah B; lab Sfield St & San Dept h608 Lee St 934-3803
Stanley Roger & Mary R; countermn Sfield Mtr Parts rRt 2 Four Oaks NC
Stanley Rother F & Faye B (Stanley Ins Agcy) h104 Flowers St 934-7141
Stanley Sandra W Mrs clk typ County Dept Social Servs rFour Oaks NC
STANLEY SEED STORE (L Robbin Stanley And Jean McLamb), Seeds, Bulbs, Plants, Fertilizer, Insecticide, Garden And Yard Supplies, For Your Farm Office, Storage, We Build Portable Buildings, Planting, Pruning, Removal, Spraying, 601 Truck La (US Hwy 301 S), PO Box 701 (Sfield; 27577), Tel 934-4537

WARREN TRACTOR AND IMPLEMENT CO., Inc.
MF Massey Ferguson
RT. 4, BOX 46 TELEPHONE 919-934-6680
FOUR OAKS, NORTH CAROLINA (27524)

Stanley Sharon dep clk County Clk Of Superior Ct
Stanley Sherman retd r200a Wilson Mills Rd
Stanley Susie emp South Sfield Elem Sch h316 Dundee St
Stanley Vivian M Mrs ofc sec Johnston Tech Institute h140 Angier Rd
Stanley Walt h205 E Noble St (SEL)
Stanley Walter emp City h510b Vermont St 934-7742
Stanley Walter R emp Town Of Sfield r302 N 6th St
Stanley Wilbert & Hildard; retd h1204 W Waddell St (SEL) 965-6702
Stanley Willard W & Reba P; retd h102 Johnston St 934-8256
Stanley Woodrow mtcemn Sel Housing Authority h402b E Railroad St (SEL) 965-5340
Stanly Lonnie & Frances; retd h912 W Waddell St (SEL)
Starling Betty hygienist Donald L Westbrook rPrinceton NC
Starling Billy & Jean H h801 S 2d St 934-7090
Starling Danny K & Pamela H; emp Sylvania h13 Forest St (SEL) 965-6267
Starling Debbie slswn Rose's
Starling Debra Mrs emp Jerold Corp h40 Dail St
Starling Doris S Mrs clk Family Dollar Store h1024 Cherry St
Starling Earl H & Lois B; retd h807 W Oak St (SEL)
Starling Elmer L & Marguerite D; hlpr Pepsi-Cola h504 Winston Cir (SEL) 965-2376
Starling Eva C r303 Hospital Rd
Starling Floyd & Margt; emp Lays Carpet h208 E Heath Av
Starling Harold L & Jackie E; mech Pippin Mtrs h127 Caroline Av 934-2258
Starling Inez Mrs retd h604 Tower St (SEL) 965-8611
Starling James M & Hilda P; car mtcemn Wilson Chev h107 E Heath Av 934-2538
Starling Katie r303 Hospital Rd
Starling Lenwood & Debra; countermn Barnes Mtr Parts h40 Dail St 934-7942
Starling Leonard H & Correna E; retd h309 Dundee St 934-3520
Starling Leonard R & Gail S; driver Fairmont Foods h212 W Wilson St 934-7837
Starling Lillie A Mrs retd h806 S 2d St 934-2472
Starling Linwood C & Doris S; slsmn W & W Mtr Sls h1024 Cherry St 934-4549
Starling Lois B Mrs emp Sylvania h807 W Oak St (SEL)
Starling Margt Mrs emp Fieldcrest Mills h208 E Heath Av
Starling Mozelle D Mrs h901 E Hancock St
Starling Pearl C Mrs retd h502e E Oak St (SEL) 965-5837
Starling Rosa T Mrs retd h610b Ray St (SEL) 965-8591
State Farm Insurance Co Norman Massengill Agt 807 Raleigh Rd 934-8169

STATE OFFICES (See North Carolina State Of)

Staton Edith emp Johnston Mem Nursing Home r601 Massey St
Staton Judy emp Donald L Westbrook rPine Level NC
Stearly John & Mary; engr Cutler Hammer h52 White Oak Dr 934-0194
Stearns David L & Janet L; formn Oneida Molded Plastics h302 Mc Cullers St 934-8957
Stearns Don & Carol; emp Stackhse h105 Pace St
Steele Alice Mrs laby tech Raleigh Doctor's Clinic h37 White Oak Dr
Steele Tom E & Alice h37 White Oak Dr 934-0469

JOHNSTON — LEE COMMUNITY ACTION
Executive Director — Leon J. Penny
Programs — Headstart — General Services — Housing — Home Health — Information and Referrel
Transportation — Weatherization — Handicap Cluster Training — Manpower
1102 Massey St. P.O. Drawer 711 Smithfield, N.C. (27577) 934-2145

MASTER BUILDERS and REALTY Inc.
ROUTE 3 — 934-7332 or 934-4621
SMITHFIELD, NORTH CAROLINA 27577
Real Estate — Building Contractor
Residential — Commercial Property

Stensland Carl O h801 W Anderson St (SEL)
Stephens See Also Stevens
Stephens Jimmy & Josie; emp Pepsi-Cola h410 S Raiford St (SEL)
Stephens Margt S hsekpr Johnston Mem Hosp h122 Hill St Rt 4 934-5162
Stephenson See Also Stevenson
Stephenson Berniece J nurse Dr Woodrow Batten r1009 Vermont St
Stephenson Beth Mrs (D & B Florist) h202 Poole Dr (SEL)
Stephenson Charles Q & Bernice J h1009 Vermont St 934-8490
Stephenson Charlie & Lula W; retd h612 N Raiford St (SEL) 965-3231
Stephenson Cleon slsmn Brack Wilson Ford rRt 2
Stephenson Dewey H Jr emp Johnston Tech Institute rBx 173 Four Oaks NC
Stephenson Dwight F eng Ragsdale Eng rRt 2
Stephenson Emily r303 Hospital Rd
Stephenson Frances E ofc mgr Pepsi-Cola rWilson Mills N C
Stephenson George & Glenda; partsmn Sfield Farm Equip rRt 1
Stephenson Georgianna Mrs retd r401 S 3d St
Stephenson Harold J & Shirley P; formn Griggs Equip h32 W Edgerton St Rt 3
Stephenson James A & Linda J; formn Sylvania h200 Hillcrest Dr 934-5425
Stephenson Jessie M Mrs retd h703 Lassiter St 934-8687
Stephenson Kenneth P & Donna; carrier PO h101 Phillips St 934-4632
Stephenson Leon D Jr & Shirley G; ship clk Coble Dairy Products rRt 1
Stephenson Lloyd D Jr & Beth (D & B Florist) h202 Poole Dr (SEL)
Stephenson M Durwood & Vicki; v-pres Crocker Renfrow & Stephenson Ins Agcy r117 Castle Dr

STEPHENSON M DURWOOD & ASSOCIATES (M Durwood Stephenson), Realtor, Builders And Developers, Property Management And Real Estate Sales, Residential, Commercial, Farm Lands, 216 S 3d St, PO Box 1187 (Sfield; 27577), Tel 934-6651 (See Index To Advertisers)

Stephenson Marvin A retd h610 Truck La 934-7085
Stephenson Mary S Mrs retd h409 Woodall St 934-8355
Stephenson Mary W Mrs eligibility splst County Dept Social Servs h514 S 5th St 934-2346
Stephenson Nanny retd h516 N 7th St 934-8268
Stephenson Patty typewtr Johnstonian Sun rRt 4 Bx 123
Stephenson Phil insp Ragsdale Eng rAngier NC
STEPHENSON RONNIE D & Evelyn H; Executive Vice-President Greater Smithfield-Selma Area Chamber Of Commerce Inc, Municipal Bldg 116 S 4th St, PO Box 467 (Sfield; 27577), Tel 934-8220, h Rt 3, Box 70A Smithfield Tel 934-5430
Stephenson Ruth F Mrs retd h313 N 2d St 934-2275
Stephenson Thos W & Emma B; retd h905 W Waddell St (SEL) 965-5461

STEPHENSON W C INSURANCE AGENCY INC W Carroll Stephenson Jr President, Thomas H Parrish Manager, General Insurance 409 E Market St, PO Box 154 (Sfield; 27577), Tels 934-2606 And 934-5951, Nights 934-5571

Holiday Inn
SMITHFIELD-SELMA, N.C. (27577)
I-95 and 70-A Tel. 965-3771

Stephenson W Carroll Jr & Phyllis (W Carroll Stephenson Ins Agcy) h718 Chestnut Dr 934-3908
Stephenson W Carroll Mrs (W Carroll Stephenson Ins Agcy) h811 S 1st St 934-8815
Stephenson W Carroll Insurance Agency Inc W Carroll Stephenson Jr Pres ins 409 Market St 934-2606
STEPHENSON W CARROLL JR INSURANCE AGENCY Joe Boyette President And Manager, General Insurance, 1009 S Pollock St PO Box 557 (Selma; 27576) Tels 965-6185 And 965-8049, Nights 934-8884
Stephenson Wade & Annie; treas Johnston County Farm Bur rRt 1
Stephenson Warren r516 N 7th St
Stephenson's Riverside Tobacco Warehouse 113 Market St
Stepherson Randy M & Elaine S; emp Gordon Howell Constn hThree O One Trailer Pk Lot 22
Steven Clyde emp Town Pub Wks Dept
Steven Ronald K & Charlene; central ofc repr C T & T rClayton N C
Stevens See Also Stephens
Stevens Carvin D studt r308 Raleigh Rd
Stevens Claude h742 King Cir (SEL) 965-8551
Stevens Clyde lab Sfield St & San Dept h716 East St
Stevens Cornell W & Dora F; hopper tndr Burl Indus h706 Old Depot Rd Rt 2 934-6984
Stevens Donald R emp Town Of Smithfield rFour Oaks NC
Stevens Ezra W & Grace O; mgr Stevens Oil Burner h102 E Rose St 934-3991
Stevens Frances B Mrs h405 S 3d St 934-8338
Stevens Geri ofc clk Amerigas rRt 1
Stevens Grace Mrs ofc sec Roy A Pearce Jr Ins Agcy rRose St
Stevens Harold USAF r308 Raleigh Rd
Stevens Harold L rural carrier P O h407 S 3d St
Stevens Irene S Mrs h308 Raleigh Rd 934-4372
Stevens James A barber Friendly City Barber Shop h209 Railroad St
Stevens Jerry W & Linda C; asst prin Sfield Elem Sch h1118 S 3d St 934-3691
Stevens Jessie H retd h203 Britt St 934-7018
Stevens Joe & Hattie M h bx585 Buffalo Rd Rt 3 934-8319
Stevens John C & Karrie B; studt h1011 S Pollock St (SEL) 934-1617
Stevens L Austin & Patricia W; lwyr 139 Market St h115 Whitley Dr 934-8660
Stevens Linda C Mrs tchr Sfield Jr Hi Sch h1118 S 3d St
Stevens Lizzie C Mrs h1005 Wilson Mills Rd 934-7779
Stevens Mark & Mary hGoldsboro Rd Rt 2 934-4023
Stevens Martha D Mrs nurse County Health Dept h400a Flowers St 934-8974
Stevens Marvin S & Vinette M (Westside Garage) h317 Stancil St 934-4847
Stevens Mary opr Hair Intnatl r1103 Goldsboro Rd
Stevens Michl emp Stevens Gro r716 East St
Stevens Nathan & Carolyn; chauf (Richmond Va) h815 East St
Stevens Overa h103 Barbour Rd Rt 3 934-7775
Stevens Rhoda M Mrs emp Sylvania h308 Oak St
Stevens Richd & Janie; retd h410 Belmont St 934-6887
Stevens Robt & Ruby; emp County Bd Educ h507 E Griswold St (SEL) 965-9213

Oldsmobile
Have one built for you.
SMITHFIELD, N.C. (27577)
PIPPIN MOTORS, Inc.
YOUR WHATEVER-IT-TAKES CAR & TRUCK CO.
AMC Tel. 934-2184 Jeep Products from American Motors
GMC TRUCK & COACH
Cadillac
304 FAREWAY MART

Stevens Roland G & Rhoda M; jan First Natl Bank Of Sfield h308 Oak St 934-8619
Stevens Vinette M Mrs clk Wiggs Cleaners h317 Stancil St
Stevens Vinette M Mrs br mgr Wiggs Lndry & Clns rStancil St Rt 4 (Sfield)
Stevens Willis R Rev & Elma H; retd h207 Maple Cir 934-6395
Stevenson See Also Stephenson
Stevenson Bruce & Glenda; san County Health Dept rRt 1 Angier NC
Stevenson Linda acct Eason Dees & Jackson rSmithfield NC
Stevenson Steven & Ann h102 E Stevens St 934-5410
Stewart Alf D & Shirley H; mgr Selma Jwlry & Mus h211 S Webb St (SEL) 965-3933
Stewart Barbara dietary hlpr Johnston Mem Hosp rFour Oaks NC
Stewart Bobby E & Jean J; supvr K R Edwards Leaf Tob h207 Caroline Av 934-8384
Stewart Bradley & Velma (Stewart's Restr) rRt 1 Bx 387
Stewart Buddy & Linda; mgr Hardee's rBenson NC
Stewart Danny emp Pepsi-Cola rPrinceton NC
Stewart Deborah P legal sec Mast Tew & Nall rFour Oaks NC
Stewart Eleanor T Mrs (Eleanor's Beauty Shoppe) h410 E Hancock St 934-2635
Stewart Eliz E Mrs tel opr Johnston Mem Hosp rRt 2 Four Oaks NC
Stewart Erwin W timber buyer Roy Strickland Lbr Co rRt 1 Four Oaks NC
Stewart Geo A & Cornelia T; retd h205 W Wellons St 934-2874
Stewart Gladys C lpn Johnston Mem Hosp rBenson N C
Stewart Ila M hostess Howard Johnson's Restr rBrogdon NC
Stewart Jasper & Mary E (Smithfield Cut Rate) h208 Caroline Av W 934-4811
Stewart Joseph D & Kallie; spl dep County Sheriff rFour Oaks NC
Stewart Kathy G entry ofc asst Neuse Production Credit rFour Oaks NC
Stewart Katie J Mrs retd h601 Millbrook St (SEL) 965-5440
Stewart Kay (Kay's Hairstyling) rRt 2
Stewart Larry & Yuevonne; slsmn h429 E Pecan Dr (SEL)
Stewart Mary D aide Johnston Mem Hosp rBenson NC
Stewart Mattie maid h1207 Massey St 934-5570
Stewart Mollie D nurse Johnston Mem Hosp h316 Dogwood Dr 934-7320
Stewart Nancy Sue reg nurse Johnston Mem Hosp rBenson NC
Stewart Paulette B dep clk County Clk Of Superior Ct rRt 3
Stewart Rena cash Echerd's Drug Store r506 S 4th St
Stewart Robt D atndt Johnston Mem Hosp r1207 Massey St
Stewart Ronnie C & Merlinoa; cable splicer C T & T rPO Bx 462 Princeton NC
Stewart Rufus E asst mgr Fast Fare rBenson NC
Stewart Rupert E asst meat mgr Edwards I G A rBenson NC
Stewart Vera F tchr Harrison Jr Hi Sch
Stewart Wm N & Lucille; retd h1111 Furlonge Dr 934-7548
Stewart Yuevonne Mrs tchr Selma Elem Sch h429 E Pecan Dr (SEL)
Stewart's Restaurant (Bradley Stewart) 202 Raleigh Rd 934-0960
Stinson Lessye J Mrs social wkr Oberry Center h408 S Pollock St (SEL) 965-5231
Stinson Renee tchr Wayne County Sch r408 S Pollock St (SEL)
Stock Hugh S & Mary S; retd h711 Chestnut Dr 934-0480
Stockdale Gaynell studt r715 Crescent Dr
Stockdale Wayne H & R Bernice; phys h715 Crescent Dr 934-8348
Stokes Alma M retd h101 W Preston St (SEL) 965-3269
Stokes Elijah L Rev & Mary; bishop One Way Love Of God Holiness Ch h800 W Railroad St (SEL) 965-5692
Stokes Flora h607 W Preston St (SEL)
Stokes Wm retd h609 W Preston St (SEL)

Charles I Parrish Charles I Parrish Jr
BINGHAM & PARRISH INSURANCE
Agency Inc.
Service Plus Savings
210 Bridge St., Smithfield, N.C. 27577 Tel. 934-5131
PROFESSIONAL INSURANCE AGENTS PIA

Stone Arth & Carolyn; dentist 706 Wilkins St rRaleigh NC
Stone Etta M ofc sec County Bd Educ rRt 2 Bx 182b Kenly NC
Stone Leslie G media splst Johnston Tech Institute r521 S 3d St Apt 4
Stone P D waste treatment plant County Bd Educ rKenly NC
Stoneil Retha emp K L Edwards Tob h628 S Massey St (SEL)
Stope Leslie B h521 S 3d St Apt 4
Storey Ricky G dep County Sheriff rBx 1876 (Sfield)
Storie Maynard & Marie; emp Sylvania h48 White Oak Dr 934-8972
Story Ashley studt r411 Raleigh Rd
Story Evelyn K studt r411 Raleigh Rd
Story Hilma B prod supvr Cutter Labys h209d W Davis St 934-0334
Story Mayland & Marie; emp Sylvania h40 White Oak Dr
Story Stratton R & Patricia A; phys 707 North St h411 Raleigh Rd 934-4319
Stotler Wilfred fcty wkr h708 N Raiford St (SEL) 965-5814
Stott John & Jean; tax supvr Johnston County rRt 3 Whitley Heights NC Bx 35
Stout H Edward v-pres mfg Jerold Div U S Indus h502 Cherry St (SEL)
Stout Sally J aide Johnston Mem Hosp rP O Bx 763 Four Oaks N C
Stowe Betty retd r742 King Cir (SEL)
Street Harold & Lucille S; retd h703 W Preston St (SEL) 965-2813
Strickland Alma Mrs asst mgr Value-Pak rFour Oaks NC
Strickland Archie W & Dela B; clk Strickland's Open Air Mkt rRt 2 Four Oaks NC
Strickland Belvin & Louise C; aud K R Edwards Leaf Tob h202 Sunset Av Rt 4 934-2276
Strickland Bennett & Clara B h613 White St (SEL) 965-3801
Strickland Bonnie clk County Health Dept rFour Oaks N C
Strickland Bonnie S studt r111 W Holding St
Strickland Brenda emp Fieldcrest h502 Brogden Rd
Strickland Callie rHwy 301 S
Strickland Carl G & Ruth B h613 North St 934-8555
Strickland Charles P & Edith P; sec-treas Strickland's Tire Serv h111 W Holding St 934-8736
Strickland Charlotte r521 Mill St 934-8669
Strickland Dana L & Sandra S; tobaccomn K R Edwards Leaf Tob h510 E Davis St 934-6273
Strickland Danl & Susan; emp Burl Indus h1112 North St 934-4646
Strickland Debbie K comptroller First Citizens Bk & Tr rPO Bx 305 Pine Level NC
Strickland Dennis mech Hyatt Chrysler-Plymouth rPrinceton N C
Strickland Donnie with Pepsi-Cola rSelma NC
Strickland Donnie & Helen; countermn Sfield Mtr Parts
Strickland Donnie D & Helen H; sls supvr Fay's Sandwich hHwy 301 S 934-6774
Strickland Durwood F & Cindy; asst mgr George's Gulf rRt 1 Princeton NC
Strickland Eula M maid Howard Johnson's Mtr Lodge h802 W Anderson St (SEL) 965-8698
Strickland Faye G Mrs beautician 507 S 4th St h507 S 4th St 934-6372
Strickland Freddie R & Ann F; ofc mgr Ideal Oil h513 Vermont St 934-8642
Strickland Gloris C lpn Johnston Mem Hosp rRt 3 Bx 17-1 (SEL)

Strickland Irene J Mrs (Sfield Open Air Mkt No 3) h915 Walnut Dr 934-2005
Strickland J A & Eva; retd h1002 Walnut St (SEL) 965-6468
Strickland J Odell & Flora G; dir City Of Selma h304 W Waddell St (SEL) WO5-3104
Strickland Jack & Viola; retd h1103 S 2d St 934-4480
Strickland Janice tchr Sfield-Sel Sr Hi Sch
Strickland Janie W Mrs dep clk County Clk Of Superior Ct rPine Level NC
Strickland Jennifer tchr Sfield-Sel Sr Hi Sch
Strickland Joyce Mrs emp Sylvania h204 Poole Dr (SEL)
Strickland Lester & Mary E; retd h702 W Anderson St (SEL) 965-3000
Strickland Linda Mrs nurse Johnston Mem Hosp h203 Laurelwood Dr
Strickland Linda W Mrs emp County A S C S Ofc h206 Stancil St
Strickland Louie waitress Byrd's Drive In rRt 4 Bx 80
Strickland Louise dir micro sr center County Council On Aging rSunrise Acres
Strickland Lula r303 Hospital Rd
STRICKLAND LUMBER & BUILDING SUPPLY INC Walton D Parker Jr President, Stephen R 'Steve' Upton Jr Vice-President, Aldridge Norris Secretary-Treasurer, Lumber And Builders' Hardware, 603 Raleigh Rd, PO Box 1199, Smithfield, NC (27577), Tels 934-7111 And 934-7119
Strickland Maggie retd h706 Walnut St (SEL) 965-6191
Strickland Mamie W Mrs retd h901 W Anderson St (SEL) 965-8548
Strickland Marty h404a Powell St
Strickland Mary retd h712 S 2d St
Strickland Mary B studt r111 W Holding St
Strickland Mary F Mrs with Roy Strickland Lbr h701 Raleigh Rd 934-2591
Strickland Melvin E & Helen; retd Union Camp h515 Mill St 934-3737
Strickland Mildred librn Sfield-Sel Sr Hi Sch
Strickland Minnie B retd h1608 Dail St 934-5676
Strickland Morris & Beverly; emp Sfield Lbr h204 E Rose St 934-0966
Strickland N Edw & Eliz L (Strickland's Open Air Mkt) r100 Quail Rd
Strickland Nola retd h408 River Rd (SEL)
Strickland Pat ofc sec Neville-Taylor & Assoc rWendall NC
Strickland Pat (Lovely Lady Coiffure) rPine Level NC
Strickland Pella W retd h502c E Oak St (SEL) 965-6584
Strickland Percy M & Rebecca L (Selma Barber Shop) h311 W Waddell St (SEL) 965-3123
Strickland Phillip stock clk State Dept Pub Educ r608 E Hancock St
Strickland Rachel h408 N 12th St 934-7498
Strickland Robt W & Linda W; typ str Sfield Herald Publ h206 Stancil St 934-7417
Strickland Robie A h201 S 5th St 934-6165
Strickland Roger W & Georgiana A; spl dep County Sheriff h407 W Anderson St (SEL) 965-2063
Strickland Ronald O & Linda; electn Burl Indus h203 Laurelwood Dr 934-8952
Strickland Ronnie emp Belk's r513 Vermont St
Strickland S Billy & Thelma S; retd h703 Wilson Mills Rd 934-8978
Strickland Sandra S tchr Johnston County Bd Educ h510 E Davis St
Strickland Terria E emp Johnston Tech Institute rBx 67 Micro NC
Strickland Wades & Ellen C h410 River Rd (SEL) 965-5812
Strickland Wayne code enforcement County Planning & Insp rWilson Mills Rd
Strickland Welton B & Mildred S; pres Strickland's Tire Serv h312 Wilson Mills Rd 934-2277

SOUTHERN REALTY
REALTOR
RESIDENTIAL — COMMERCIAL — INDUSTRIAL — SALES
PROPERTY MANAGEMENT — APPRAISALS
CHARLES E. HESTER, REALTOR
P.O. Box 121, Hwy. 301 South, Selma, N.C. (27576) Phone 965-9744 - 965-2667 Home 965-6488

Strickland Wm & Frances; emp Wiggs Lndry h425 Brogden Rd
Strickland Wm D & Ellen B; retd h430 Brogden Rd 934-7664
Strickland Wm H & Annabelle h311 S 7th St 934-4264
Strickland Wm H Jr r311 S 7th St
Strickland Wm Y & Joyce; driver Raleigh Linen h204 Poole Dr (SEL) 965-5434
Strickland's Open Air Market (Edw Strickland) 600 Truck La 934-4511
Strickland's Tire Service Welton B Strickland Pres Charles P Strickland Sec- Treas 901 S Pollock St (SEL) 965-2046
Strode Charles W & Doris A; notary pub 712 Market St h712 Market St 934-6968
Strong Barry N & Nancy J; genl supt Fieldcrest Mills h208 Woodcrest Av 934-6337
Stroud Brenda tchr Meadow Sch r214 W Davis St Apt D
Stroud Charlie L & Ruby h211 North St 934-0183
Stroud Terry h214 W Davis St Apt D
Stroupe Pamela S sch social wkr County Bd Educ rRaleigh NC
Stubbs David & Margt L; slsmn Mc Graw-Hill h401 S 4th St 934-7621
Stubbs Margt L Mrs tchr Four Oaks Primary Sch h401 S 4th St
Stuckey's Pecan Shoppe Sam Farr Mgr pecan shoppe U S Hwy 95 S 965-3797
Sturgeon Geo W & Lucy H; retd h308 N Pollock St (SEL) 965-2850
Styron Ann tchr Sfield Elem Sch
Styron R S reprmn SBT&T
Suber Ann studt r302 E Griswold St (SEL)
Suber Doss S Rev presiding elder Wilmington Distr A M E Ch h212 Hill St Rt 4 934-2274
Suber Fuller F & Jane A; retd h302 E Griswold St (SEL) 965-2915
Suber Vickie studt r302 E Griswold St (SEL)
Sugg Burton G & Hallie D; retd h114 Strickland Dr 934-2672
Suggs Lillie J Mrs retd h518 Dundee St 934-5218
Suh Soung S & Young Sook (Downtown Wig Mart) h107 Johnston St 934-6849
Suh Young Sook Mrs (Downtown Wig Mart) h107 Johnston St
Sullivan Brenda M Mrs admn dept Johnston Mem Hosp h113 Pinecrest St Rt 3
Sullivan Evelyn Mrs cash A & P rBrogden Rd
Sullivan Geraldin L aide Johnston Mem Hosp rRt 1 Bx 129b Selma N C
Sullivan James & Brenda; emp Sullivan Concrete h113 Pinecrest St Rt 3 934-3343
Sullivan James & Brenda h402 Laurel Dr
Sullivan Joseph S & Ruth H; roofing contr h106 Bridge St 934-8431
Sullivan La Rue Mrs admn asst Sfield Housing Authority rRt 1 Bx 301b (SEL)
Sullivan Larry san County Health Dept rPine Level NC
Sullivan Larry h720 Wood St (SEL)
Sullivan Larry R san County Planning & Insp
Sullivan Mary emp Selma Elem Sch r704 W Chestnut St (SEL)
Sullivan Massie h404 River Rd (SEL)
Sullivan Randy & Teresa P (Joseph S Sullivan & Son) h407 Vermont St 934-3584
Sullivan Robt L & Mary E; retd h704 Chestnut St (SEL) 965-2368
Sullivan Robt L Jr & June; emp Rockwell h703 Chestnut St (SEL)

Sullivan Rose Mrs bkpr Sfield Elec Sup rRt 1 (SEL)
Sullivan Roy T emp Heavner-Wallace Implement rKenly N C
Sullivan Ruth H Mrs emp Sylvania h106 Bridge St
Sullivan Sadie L Mrs h307 E Anderson St (SEL) 965-5171
Sullivan Sandra clk County Tax Supvr rRt 1 Bx 201 Selma NC
Sullivan Shirley Mrs tchr Clayton Hi Sch hBooker Dairy Rd Rt 3
Sullivan Teresa ofc sec John R Dupree r407 Vermont St
Sullivan Thos E & Shirley; wtchmkr Sel Jwlry & Mus hBooker Dairy Rd Rt 3 934-2510
Sullivan Wade mtcemn Sel Housing Authority
Sumeral Sharon reg nurse Johnston Mem Hosp rGoldsboro NC
Summerlin Larry & Janet; mgr U S Social Security Admn rRaleigh NC
Summerlin Ned emp Town Of Smithfield rRt 1 Four Oaks NC
Summers Brenda A r303 W Watson St (SEL)
Summers Emma Mrs cook Howard Johnson's Restr r (SEL)
Summers Virgil C lab Am Tob r303 W Watson St (SEL)
Summers Walter J & Emma Y; emp Burl Indus h303 W Watson St (SEL) 965-3842
Sumrell Alyce M dir County Bd Educ rClayton NC
Sun Towel Shop (Carl Fitchett) bx 2 Hwy 70 E 934-6094
Super Dollar Store Pat Dougherty Mgr 121 N 3d St 934-3211
Surett Louis emp Town Pub Wks Dept
Surles Junius B emp Johnston Tech Institute rRt 1 Bx 307 Willow Springs NC
Surplus Refrigeration (Delma Adams) coml regr 422 Truck La 234-3888
Surrett Bernie & Ziph; retd h208 N Sellers St (SEL) 965-3805
Surrett Jean h306 Durham St
Surrett Lewis J emp CETA r308 Durham St
Susie's Beauty Boutique (Mrs Susie B Heath) 306 N 6th St 934-6180
Sutten James E emp K R Edwards Tob h803 Peedin Av (SEL) 965-8616
Suttles Otis & Joyce (Union 76 Serv Sta)
Sutton Carmel T Mrs asmblr Sylvania h1015 S 1st St
Sutton Charles H & Wanda D; formn K R Edwards Leaf Tob h206 E Underwood Av 934-3784
Sutton Charles W & Myra W (Fabric Center) rNevada U S A
Sutton James emp Guy C Lee Mfg h1007a Fayetteville St
Sutton Julie E studt r1107 S 2d St
Sutton Laura clk Daisy Patch rS 2d St
Sutton Margt h118 S 7th St
Sutton Mary Mrs slswn Fabric Center rMicro NC
Sutton Michl D & Annie E; v-pres Ranch Redwood Corp h1107 S 2d St 934-2581
Sutton Myra W Mrs (Fabric Center) rNevada U S A
Sutton Nyoka instr Johnston Tech Institute rKnightdale NC
Sutton Robt emp Town Pub Wks Dept h605a Caswell St
Sutton Thaddeus & Carmel T; mech County Bd Of Educ h1015 S 1st St 934-8636
Sutton Wanda D Mrs ofc sec John Dupree Acct h206 E Underwood Av
Swain Earl R & Euince C; retd h204 W Griswold St (SEL) 965-8559
Swaithout Joan ofc sec Max G Creech Ins Agcy & Realty rRt 1 Bx 45 (SEL)
Swartz Roy & Becky; farmer h806 Primrose St (SEL) 965-5417
Swearingen Chas R Jr & Sue (Willowrun Vet Hosp) h807 S 1st St 934-2045
Swearingen Suzanne studt r807 S 1st St
Sweigart Lucille retd r701 W Elizabeth St (SEL)
Swertfeger J Bailey & Ann H; v-pres Agents And Distr h221 Meadowbrook Dr 934-3394
Swift Agriculture Chemical (whse) 400 E Preston St (SEL) 965-3744

HOWARD JOHNSON'S motor lodge
The Flavor of America
I-95 and U.S. 70
SMITHFIELD, N.C. (27577)
Tel. (919) 934-7176

Swinson Pamela S emp Johnston Tech Institute rTar Heel Trailer Pk Lot 27
Sybil's Beauty Salon (Mrs Sybil P Brewer) 808 W Oak St (SEL) 965-3197
Sykes Albert r506 Chestnut St (SEL)
Sykes Bettie tchr Harrison Jr Hi Sch
Sykes Carolyn emp Selma Elem Sch r307 Welsh St (SEL)
Sykes Emma r303 Hospital Rd
Sykes Hazel C fuser Jerold Co h506 Chestnut St (SEL)
Sykes Jerry & Lolar M; wtchmn Griggs Equip h104 E Richardson St (SEL) 965-8241
Sykes Marsha R emp Cutter Lab r505 S 5th St
Sykes Nathan & Luna; retd h1003 Walnut Dr
Sykes Pearl G Mrs retd r511 Church St
Sykes Robt N insmn Johnston Tech Institute h919 Vermont St
Sykes Tammie r501 W Noble St (SEL)
Sykes Wm M & Carolyn J; trooper State Hwy Patrol h801 N Webb St (SEL) 965-2636
Symons J Paul personnel mgr G T E Sylvania h303 W Wilson St 934-7894
T G & Y Gene Nixon Mgr dept store Pine Needles Sq 934-3168
T-Mart Food Store (T C Godwin Jr) 812 N Pollock St (SEL)
Tabb Lena recpt County Council On Aging h1106a Harris St
Tabernacle The Rev Billy A Godwin Pastor 210 E Anderson St (SEL)
Tadlock Susan ofc sec Bingham & Parrish Ins Agcy rBenson NC
TALTON APPLIANCE CO INC Joseph D Talton President, William R Talton Vice-President, Mrs Mabel S Talton Secretary-Treasurer, General Electric, RCA And Amana Quality Appliances, 116 S 3d St (Sfield; 27577), Tels 934-5097 And 934-5098
Talton Beth Mrs sls assoc Century 21 Suburban Real Est Inc r912 Vermont St
Talton Bobby & Joyce; emp Griggs Furn r311 N Sumner St (SEL)
Talton Cath S Mrs swtchbd opr First Citizens Bk & Tr r804 Crescent Dr
Talton Charles E & Jeannine M; emp F C X Corp h712 W Waddell St (SEL) 965-5167
Talton Frances tchr aide County Dept Social Servs rRt 1 Princeton NC
TALTON FURNITURE INC, Wade T Talton President, Interior Designers, Member Of Society, Hallmark Of Interior Design Excellence, Complete Line Of Furniture And Accessories 432 E Market St (Sfield; 27577), Tel 934-6011
Talton Helen Mrs retd h110 Angier Rd 934-5971
TALTON HUGH C & Cath C; Town Manager Municipal Bldg, 116 S 4th St, Smithfield, NC (27577), Tel 934-2116, h804 Crescent Dr, Tel 934-2666
Talton Hugh C II studt r804 Crescent Dr
Talton James L & Mary W; v-pres First Citizens Bk & Trust h202 Meadowbrook Dr 934-2462
Talton Jennifer emp Selma Elem Sch rRt 1 Bx 21 (SEL)
Talton Joseph D & Mabel S; pres Talton Appl h210 Holt St 934-2829
Talton Laura T Mrs retd h204 S 3d St 934-2444
Talton Lynn paint formn County Bd Educ rPrinceton NC
Talton Mabel S Mrs sec-treas Talton Appl r210 Holt St
Talton Martha P Mrs retd h211 Strickland Dr 934-5628

Talton Mary D Mrs retd h307a Wilson Mills Rd 934-5674
Talton Sherwood & Sandra; parts clk Pippin Mtrs rClayton NC
Talton Vickie aide Punkin Patch rRt 2 (SEL)
Talton Wade T & Vera L; pres Talton Furn h315 N 3d St 934-2007
Talton Wm tchr Sfield-Sel Sr Hi Sch
Talton Wm M & Debra; installer repr C T & T rRt 1 Bx 69a Four Oaks NC
Talton Wm R & Beth C; f-pres Talton Appl h912 Vermont St 934-7075
Tant Claudia tchr Sfield-Sel Sr Hi Sch
Tant Ethel A Mrs retd h404 E Elizabeth St (SEL) 965-8391
Tar Heel Steel Inc A B Holloman Mgr Hwy 301 S 934-7812
Tarkington Eleanor clk-typ County Dept Social Servs rFour Oaks NC
Tarlton C W & Evelyn M; dir pub relations First Fed Sav & Loan h707 S 1st St 934-2037
Tarlton Evelyn M Mrs ofc sec Sfield Jr Hi Sch h707 S 1st St
Tart J Kirby & Joyce A; ship clk Eastern Mfg h3 1st St (SEL)
Tart J M Mrs retd h510 S 5th St 934-2465
Tart Jackie A emp Johnston Tech Institute rRt 2 Bx 328 Dunn NC
Tart John C bodyshopmn Brack Wilson Ford r609 N 7th St
Tart John L emp Johnston Tech Institute rRt 1 Goldsboro NC
Tart John L pres Johnston Tech Institute rGrantham NC
Tart Linda emp Selma Elem Sch rRt 2 Porinceton NC
Tart Marjorie S emp Johnston Tech Institute rRt 1 Goldsboro NC
Tart Martha Mrs cash Delma Johnson Self Serv rHolland Dr
Tasty World Restaurant Rhul Jones Mgr U S Hwy 95 S 965-3762
Tate John III & Anne A; indus eng Burl Mills h1210 Crescent Dr 934-6444
Tax & Accountants (Fred F Faircloth) 104 Wilson Mills Rd 934-8841
Tayler Neil studt r106 W Griswold St (SEL)
Taylor h102 E Griswold St (SEL)
Taylor Ann Mrs tchr Sfield-Selma Hi Sch h203 Poole Dr (SEL)
Taylor Anne G Mrs mgr Fabric Center r208 N Webb St (SEL)
Taylor Betsy retd r506 S Sumner St (SEL)
Taylor Denise swtchbd opr Deacon Jones Buick-Ponitac
Taylor Denise L studt r208 Longview Dr
Taylor Doris Mrs emp Eastern Mfg h606 Temple St (SEL)
Taylor Elbert L & Pauline B; driver State Hwy Comn h801 W Noble St (SEL) 965-8532
Taylor Eleanor R Mrs ins clk Dr Thos S Cheek h208 Longview Dr
Taylor Etheridge & Doris; emp Taylor's Yard & Garden Cntr h606 Temple St (SEL)
Taylor Etheridge (Taylor Garden & Yard Center) h2 Stokes St (SEL) 965-8046
Taylor Garden & Yard Center (Etheridge Taylor) N Pollock St (SEL) 965-6320
Taylor Herbert L & Eleanor R (Taylor's Dept Store) h208 Longview Dr 934-7776
Taylor Jas E & Annie G; tex wkr Burl Indus h613 Ray St (SEL) 965-2370
Taylor Jesse & Ruby; emp Eastern Mfg h106 W Griswold St (SEL) 965-5431
Taylor Kenneth M & Dorcas S (K M Taylor Bulldozer Serv) h710 Wilson Mills Rd 934-8667
Taylor Lewis S & Frances G; wndr Burl Indus h308 N 9th St 934-8314
Taylor Margt Mrs emp Edwards I G A
Taylor Marvin E Jr & Ellen B; v-pres Taylor Coal & Oil h616 E Hancock St 934-2289
Taylor Neill studt r710 Wilson Mills Rd

TAYLOR OIL CO James M Dupree Manager, 209 S 8th St (Sfield; 27577), Tel 934-4161
Taylor Peter & Molly Y; atndt Oberry Center h408 Oak St 934-8512
Taylor Phyllis A ortech Johnston Mem Hosp rRt 3 Selma N C
Taylor Prentice retd r817 Blount St
Taylor Ruby Mrs (Ruby's Beauty Shop) r106 W Griswold St (SEL)
Taylor Sarah E studt r710 Wilson Mills Rd
Taylor Vernon & Lillian S; retd h1108 North St 934-7964
Taylor Vickie L Mrs etch Sfield Jr Hi Sch h104 Maple Dr
TAYLOR W SEYMOUR & Vickie L; Vice-President Neville Taylor & Associates Inc, Hwy 301 N, PO Box 410 (27577), Tel 934-6111, h104 Maple Dr, Tel 934-5455
Taylor Wm & Ann; tchr Sfield-Sel Sr Hi Sch h203 Poole Dr (SEL)
Teague Arnold A & Sally; slsmn Jones Bros Furn h106 E Holding St 934-2482
Teague Grace S Mrs emp J County Sch Bd h511 S 4th St
Teague Joseph E & Grace S; v-pres First-Citizens Bank & Trust h511 S 4th St 934-8685
Teague Sallie H principal ofc asst Fed Landbank r106 E Holding St
Tedder Barbara Mrs emp Holiday Inn h904 W Oak St (SEL)
Tedder Bobby R emp Griggs Equip h3 Forest St (SEL) 965-6267
Tedder Diane emp Eastern Mfg r1002 W Oak St (SEL)
Tedder Kenneth & Barbara; emp West Trucking h904 W Oak St (SEL) 965-6775
Tedder Mary h1002 W Oak St (SEL)
Tedder Myrtle Mrs retd h520 Dundee St 934-2746
Temple Carl L & Linda E; sander Overton Mfg h2219 Kay Dr
Temple Jackson H & Jane P; prin South Sfield Elem Sch h904 Chestnut Dr 934-7008
Temple Jane P tchr South Sfield Primary Sch h904 Chestnut Dr
Temple Jim dir of oprns Pizza Mgmnt h306 Canterbury Rd Apt 3
Temple Karen V tchr South Sfield Primary Sch
Temple Sandra cafeteria mgr Rose's
Temple Sandra W asst State Mtr Veh & License Div h211 W Wilson St 934-2506
Terell James T & Georgiana B; retd h124 S 8th St 934-8670
Terrell Charlie G retd h504 E Griswold St (SEL) 965-3779
Terrell Georgianna emp Colonial Rest Home
Terrell Glen D tchr Franklin Christian Sch r504 E Griswold St (SEL)
Terrell Robt L Jr & Brookie h209 Brookside Dr 934-5472
Terry Algie L jan Howell Theatre r916 3d Av
Terry Clarence E retd h307 Belmont St
Terry Elvis & Mary; emp Gurley Milling h511 West St (SEL) 965-5633
Terry Lena retd h1105 Fuller St 934-6288
Terry Luevenia h916 3d Av
Tetrick Douglas P wldr Carroll Mach Wks r509 N Webb St (SEL)
Tetrick J Donald & Lois M; asoc Am Family Assurance h509 N Webb St (SEL) 965-8029
Tetrick Lois M Mrs emp Stuckey's h509 N Webb St (SEL)
Tew Allen R (Mast Tew Nall & Moore) rClayton NC
Tharrington Carolyn M Mrs ofc sec State Farm Ins h106 Castle Dr
Tharrington Harold W & Carolyn M; data processor mgr Jerold Div U S I h106 Castle Dr 934-3749
Thayer Becky mgr J C Avery Ins Agcy r2007 Vermont St
Thayer James R & Becky N; disc jockey W M P M Radio h2007 Vermont St 934-7846
Thayer Rebecca N Mrs clk Max G Creech Ins Agcy h2007 Vermont St
Thayer Richard J & Becky; emp W M P M Radio Sta r2007 Vermont St
Theed Robt W & Rosemary; constn wkr h107 Plaza Pl Apt 5 934-4326

Thigpen Arth retd h112 S 6th St 934-8089
Thomas Arth L Jr emp Johnston Tech Institute rRaleigh NC
Thomas Helen laby tech Lyndon K Jordan rRt 1 Clayton NC
Thomas Henry retd h1006 Old Depot Rd Rt 2 934-4300
Thomas J Lee agt Jefferson Std Life Ins rHolt Lake NC
Thomas Jean B lpn Johnston Mem Hosp rP O Bx 1156
Thomas Jeroe M & Mary B; plant mgr Shallco Inc h214 Longview Dr 934-4086
Thomas Kath studt h214 Longview Dr
Thomas Keith R emp Johnston Tech Institute rRt 3 Lillington NC
Thomas Lacy O & Betty E; car mgr Wilson Chevrolet h806 S 2d St 934-2472
Thomas Lenwood studt r113 S 5th St
Thomas Leona R Mrs h1016 S 1st St 934-2369
Thomas Sally K Mrs eligibility splst County Dept Social Servs rRt 3 Benson NC
Thomas Sylvia D studt r214 Longview Dr
Thomas Wm H & Hortense E h801 S Pollock St (SEL) 965-2468
Thomason Edw & Kathleen; emp Burlington Northern Air Frt h200 Cloverdale Dr
Thompsom Hubert emp Town Pub Wks Dept
Thompson A Z Jr & Hilda L (A Z Thompson Realtors) h311 N Massey St (SEL) 965-3373
Thompson Ann E ofc sec Hyatt Chrysler-Plymouth rRt 4 Bx 47
Thompson Annie E nurse Johnston Mem Hosp rPine Level NC Box 147
Thompson Arlon bky clk Food World rRt 2
Thompson Belle retd h505 N 4th St 934-4602
Thompson Billy & Sue G r309 Shady Lane Dr
Thompson Billy D & Jean T; buying supvr K R Edwards Leaf Tob h201 W Stevens St
Thompson C D asst mgr T G & Y
Thompson Cathy M entry ofc asst Fed Landbank rRt 2 Bx 384
Thompson Charles instr Johnston Tech Institute rRt 2 Bx 381
Thompson Debbie recpt Neuse Production Credit rMicro NC
Thompson Denise emp Selma Elem Sch rRt 2 Bx 91dc
Thompscn Durwood G cabt mkr r1119 S 3d St
Thompson Ervin h402 Forbes Dr
Thompson Eva emp Jerold Corp h318 Dundee St
Thompson Everett S & Joan G; mach opr Shallcross h203 Crestview Dr 934-6239
Thompson Flora h503b E Oak St (SEL) 965-8230
Thompson Garage (Oquin P Thompson) auto reprs 301 N Raiford St (SEL) 965-5711
Thompson Gilbert sub rural carrier P O rRt 2
Thompson Grocery & Service Station 816 Selma Rd Rt 3
Thompson Harold dishwasher Howard Johnson's Restr
Thompson Hazel B emp Oneida Plastics hThree O One Trailer Pk Lot 6
Thompson Helen Mrs nurse Johnston Mem Hosp h1108 Forbes Dr 934-3957
Thompson Hettie B aide Johnston Mem Hosp rRt 3 Bx 80 (SEL)
Thompson Hilda emp Selma Elem Sch r311 N Massey St (SEL)
Thompson Hilda L emp A Z Thompson
Thompson J W & Eva; emp State Hwy Comn h318 Dundee St
Thompson Jas B & Mariann S; opr supvr Social Security Admn h207 Longview Dr 934-0366
Thompson James E emp Johnston Tech Institute rRt 2 Bx 384 K
Thompson James R & Shirley T; emp State Hwy Dept h209 S Webb St (SEL) 965-9780
Thompson Jane maid Howard Johnson's Mtr Lodge
Thompson Jesse & Ella; retd h16 W Oak St (SEL)
Thompson Jesse J & Ella E; farmer h820 Raleigh Rd

Thompson Joan G Mrs emp Fieldcrest Mills h203 Crestview Dr
Thompson Joyce Mrs clk Efird's h802 S 2d St 934-5354
Thompson Kenneth & Joyce; mtcemn h911 W Anderson St (SEL) 865-8270
Thompson Larry rt slsmn Coble Dairy Products r318 Dundee St
Thompson Larry instlr Sfield Carpet Outlet r109 Whitley Dr
Thompson Lassie T & Elena A; retd h1119 S 3d St 934-7959
Thompson Leona B Mrs emp Dixie Bell h12 Waddell Dr Rt 3 934-2322
Thompson Lewis Jr & Ruby; conservation aide US Dept Agrl rRt 3 (SEL)
Thompson M Ray & Janice (Ray's Garage) h908 North St 934-3609
Thompson Margt K day care asst County Dept Social Servs h206 N Green St (SEL) 965-8270
Thompson Mariann S Mrs claims rep Social Security Admn h207 Longview Dr
Thompson Marsha nurse Dr Stratton R Storey rPine Level NC
Thompson Mary Mrs retd h211 E Railroad St (SEL) 965-2464
Thompson Mary C lpn Johnston Mem Hosp r308 E Bingham St
Thompson Mattie Mrs retd h2222 Kay Dr 934-3825
Thompson Millard P Jr & Frances C; shop formn Brake & Equip rRt 2 (Sfield)
Thompson Monnie J Mrs asst Dr Brij B Ojha h204 Sunrise Av Rt 4
Thompson Morris Ray Jr emp Fieldcrest Mills r908 North St
Thompson Neil & Marilyn; assoc A Z Thompson Realtors h608 N Sumner St Rt 1 (SEL) 965-8664
Thompson Nita emp Jerold Corp r318 Dundee St
Thompson Oquin Jr emp Thompson Garage rSelma NC
Thompson Oquin P & Hazel D (Thompson Garage) h204 E Anderson St (SEL)
Thompson Patricia recpt Donald L Westbrook rRt 1 Four Oaks NC
Thompson Patsy x-ray tech S'Field Orthopaedic Clinic rFour Oaks N C
Thompson Patsy H x-ray tech Johnston Mem Hosp rRt 1 Benson NC
Thompson Ray E & Jane C; emp Thompson Cabt Shop h1115 S 3d St 934-0306
Thompson Rebecca r408 N 12th St
Thompson Richd & Reba; emp Clayton Spinning h306 E Waddell St (SEL) 965-5464
Thompson Roland Jr & Hilda; clk Carolina Mtr Stores rRt 3
Thompson Shirley T emp Fieldcrest h209 S Webb St (SEL)
Thompson Sue G Mrs emp Amway Products h309 Shady Lane Dr
Thompson Sylvia chkr Wiggs Lndry & Clns rBrogden NC
Thompson Thos tchr Sfield Jr Hi Sch
Thompson Tommy M buyer Belk's r408 S 2d St
Thompson Wm A & Marsha; cable splicer C T & T rClayton NC
Thompson Wm E & Monnie J; bodymn Deacon Jones Buick-Pontiac h204 Sunrise Av Rt 4 934-3855
Thompson Wm K bkpr Johnston County Hams r909 W Anderson St (SEL)
Thompson Wm V & Patricia; installer repr C T & T rRt 2 Bx 133 Four Oaks NC
Thomson Sally Mrs retd h503a E Waddell St (SEL) 965-6752
Thomspon David emp Town Of Smithfield
Thorn Archie driver Pyrofax Gas rRt 1 Selma NC
Thorne Annie M Mrs wire stripper GTE h706 W Anderson St (SEL) 965-8181
Thorne Curt mgr Williams Ltd rRt 5 Bx 200 Goldsboro NC
Thorne Dianne A Mrs payroll clk Jerold Corp h210 Stancil St
Thorne J Orland & Eliz W; retd h708 N Pollock St (SEL) 965-2293
Thorne Janice h805 S 6th St

Thorne Jimmy E & Dianne A; indus eng Fieldcrest Mills h210 Stancil St 934-6858
Thorne Joseph E & Rosalee T; shopmn Burl Indus h104 Sunrise Av Rt 4 934-4513
Thorne Lanis mtcemn Sel Housing Auth
Thorne Rosalee T Mrs emp Sylvania h104 Sunrise Av Rt 4
Thornton Billy W & Wilma; slsmn Coble Dairy Products rRt 1
Thornton Edw h102 Crestview Dr
Thornton Geneva T Mrs retd h38 Waddell Dr Rt 3 934-7311
Thornton Glenda T (Glenda's Beauty Shop) h1109 Gaston St 934-0397
Thornton Jack retd h101 S Sharpe St (SEL)
Thornton James D h108 W Wilson St
Thornton James D Jr & Jackie; asst sls mgr Carolina Packers r315 Pace St
Thornton Jerry E truck driver h806 Wilson Mills Rd 934-6329
Thornton Jerry R & Eunice R; emp Cutler-Hammer h110 Sunset Av Rt 4 934-7860
Thornton Linda A emp Johnston Tech Institute rStar Rte Dunn NC
Thornton Linda C nurse Johnston Mem Hosp rRt 1 Bx 229
Thornton Mark h2111 Michael La
Thornton Naomi r303 Hospital Rd
Thornton Patricia tchr South Sfield Primary Sch
Thornton Ruth K Mrs credit clk Sfield Elec Sup h108 Crestview Dr
Thornton Wilbert (Selma Shoe Shop) rRt 3 Selma NC
Thornton Wm E & Ruth K; driver Kornegay Well Boring & Septic Tank Serv h108 Crestview Dr 934-4017
Thorpe Ricky emp Brad Godwin Red & White Store rFosters Trailer Pk (SEL)
Thorton Barbara dental asst John N Dennings r806 Wilson Mill Rd
THRASH J NEWTON JR & Judy W; President Peoples National Bank, 301 Bridge St, PO Box 1799 (Sfield, 27577) Tel 934-5065, h1201 S 1st St (Sfield; 27577), Tel 934-3719
Thrasher James M & Kay W; formn Sylvania h602 S 2d St 934-7757
Thrasher Judy tchr County Bd Educ h104 Castle Dr
Thrasher Kay W Mrs sec Overton Company h602 S 2d St
Thrasher Kenneth L Rev & Judy; pastor Sharon Bapt Ch h104 Castle Dr 934-8874
Three O One Automatic Car Wash (M W Stancil) Smithfield Hwy (SEL) 965-6171
Three O One Trailer Park (Geo A Mc Fadyen) Hwy 301 S
Throckmorton Asa P & Effie H; guard Triangle Security Forces h108 Whitley Dr 934-8609
Throckmorton Effie H Mrs clk Creech's Pharm h108 Whitley Dr
Throckmorton Wm H studt r108 Whitley Dr
Tidewater Equipment Co Johnny F Toole Br Mgr logging equip 200 Raleigh Rd 934-0372
Tilgham J Lee servmn Castleberry's Inc rClayton N C
Tillett Danl A Jr & Christine L; parts & serv mgr Buie Mtrs hHolland Dr Rt 3 934-0369
Tillett Jeff delmn Talton Furn r128 S 2d St (Sfield)
Tinsley Frank jan County Health Dept h703 S Pollock St (SEL)
Tinsley John & Linda; mach opr Burl Indus h810 W Preston St (SEL)
Tire Center Retreaders (Harvey Evans) 610 Raleigh Rd 934-3503
Tishler Minda studt r405 S 3d St
Todd Ronnie emp Reynolds Tob h316 E Hancock St 934-3463
Todd Terry B & Wendy h1005 W Oak St (SEL)
Tolar Booker T USA r508 S Pollock St (SEL)
Tolar Cora Mrs tchr PS h508 S Pollock St (SEL) 965-3958
Toler Auline T Mrs program asst U S D A Stabilization & Conservation Serv rRt 2 Princeton N C
Toler Bertha D Mrs retd h820 Blount St 934-6788
Toler Eddie & Musie R; retd h818 Blount St 934-8613

REALTOR®
COLONIAL REALTY
123 N. Raiford Street, Selma, N.C. (27576)
Tel. 965-5895 HOME PHONES 965-3854 - 965-2420

Toler Jimmy W & Hope S; emp State Dept Corrections h319 Stancil St 934-3521
Toler Mary clk Family Dollar Store
Toler Pam r716 East St
Toler Ruth Mrs buyer Belk's rRt 1 Bx 129 Princeton N C
Tom's Products (Thos Moore) 618 Market St
Toman Gene H & Mary F; emp Key Holmes hThree O One Trailer Pk
Tomdeb Beauty Salon (Vicky Creech) Stancil St 934-6260
Tomlinson Beatrice M Mrs emp K R Edwards Leaf Tob h708 Johnston St 934-8247
Tomlinson Fred D & Millie J; retd h204 N 4th St 934-2295
Tomlinson Geo W & Daisy S; retd h126 S 8th St 934-4439
Tomlinson Mary G h532 Dundee St 934-5236
Tomlinson Willie atndt Johnston Mem Hosp rRt 1 Bx 430p Four Oaks NC
Tommy Tinsley constn wkr r511 S Sumner St (SEL)
Toney Lynwood R emp Johnston Tech Institute rRaleigh NC
Tood Mike mgr H & R Block
Toole Della M Mrs retd h206 N 4th St 934-8370
Toole Johnny F & Mary L; br mgr Tidewater Equip rRt 2 Bx 165c
Toole Larry & Frances A; atndt Webster's 76 Serv h814 Southern St (SEL) 965-5137
Toole Mary R Mrs tech US Social Security Admn rRt 2
Toole Peggy luncheonette wkr Rose's
Town & Country Barber Shop (Laney Clifton) 316 Market St 934-2950
Town House Apartments (J E Wilson) 107 Plaza Pl 934-8012
Town Motel (Junius A Moore) motel 920 Selma Rd Rt 3 934-8010
TOWN OFFICES (See Smithfield Town Of)
Townsend Robt retd h116c Angier Rd
Trachtenberg Freda P priv nurse h209l W Davis St 934-4888
TRADITIONAL HOMES INC Donald W Keith President, Specialist In Residential Construction, FHA, VA, Conventional Financing, 209 S Third St, PO Box 881 (Sfield; 27577), Tels 934-0179 And 934-0170, Nights 934-2268 (See Index To Advertisers)
TRASH COLLECTION SERVICE Warren Grimes President, Member National Solid Waste Management Assn, Industrial, Commercial And Residential Trash Collection, Garbage Pick-Up, Rubbish Removal, Sanitation Truck Service, 610 Powell St, PO Box 182 (Sfield; 27577), Tels 934-2532 And 934-7660 (See Index To Advertisers)
Trasher Judy emp Selma Elem Sch rBx 481
Travelers Service Station 201 S Pollock St (SEL) 965-6266
Tri-City Development Frank Penny Mgr bldg contrs 102 S Raiford St (SEL)
Trinity United Presbyterian Church 612 Church St
Tripp James T & Sally; mech Deacon Jones Buick-Pontiac rRt 2

FINANCIAL SERVICES
PROVIDENT FINANCE COMPANY
$5.00 FOR EACH NEW CUSTOMER YOU
REFER TO US TO WHOM WE MAKE A LOAN
312 Market St. — Smithfield, N.C. (27577) Telephone 934-7151

AYCOCK PROPANE GAS SERVICE
BOTTLED and BULK GAS—GAS APPLIANCES
Tel. 934-2272, Res. Tel. 934-8195
Smithfield - Selma Hwy., P.O. Box 1096
Smithfield, N.C. 27577

L. H. HALL METAL WORKS

BIRD & SON

Roofing and Sheet Metal Work

401 S. 6th St.

TEL. 934-2737

SMITHFIELD N.C. 27577

The Smithfield Herald
Your County Newspaper
PUBLISHED EVERY TUESDAY AND FRIDAY
125 S. 4th St. P.O. Box 1417 Smithfield, N.C. (27577) Tel. 934-2176

Tripp Pamela M x-ray tech Johnston Mem Hosp rRt 3 Bx 207m Dunn NC
Trivet Jay & Judy; emp Crime Dept h506 Church St
Trogdon Nancy P emp Fieldcrest Mills h406 Laurel Dr 934-8059
Trot Motel Intown (Paul & Norma Dussault) 724 Selma Rd Rt 3 934-7183
Troublefield Dea retd h804 Peedin Av (SEL)
Troublefield Rosie M r2222 Kay Dr
Trowe Delbert F & Marguerite; researcher Catrell h912 Dixie Dr (SEL) 965-6135
Truck Lane Service Station (Alan Daughtry) 305 Truck La 934-4397
Truitt Roy A & Virginia W; prsmn Sfield Herald Publ h411 E Hancock St 934-2759
Truitt Sam Rev pastor West Calvary Free Will Bapt Ch h401 Powell St
Tucker Charles T & Nellie C; prin Sfield-Sel Sr Hi Sch h712 Chestnut Dr 934-3897
Tucker Charles T Jr studt r712 Chestnut Dr
Tucker Edwin D B & Nancy W; mgr G S Tucker & Co h506 Vermont St Apt B 934-0449
Tucker Florence emp Peterson's Gro & Mkt h520 N 7th St
Tucker G S Jr & Jean B; pres G S Tucker & Co rWilson NC
Tucker G S & Co Inc G S Tucker Jr Pres furn 501 Market St 934-8303
Tucker Herman H Jr & Margt S; bldg insp City Of Sel h1203 W Waddell St (SEL) 965-3014
Tucker Lillie M Mrs retd h512 N 12th St 934-8645
Tucker Margt S Mrs mgr Good Will Club r1203 W Waddell St (SEL)
Tucker Mary J Mrs h1207 W Waddell St (SEL) 965-5859
Tucker Paul servmn Efirds Pest Control
Tucker Roy L & Mary L; supvr PO h206 W Elizabeth St (SEL) 965-5219
Tucker Shirley P Mrs mgr Family Dollar Store r31 Waddell Dr Rt 3
Tucker Vallerie studt r712 Chestnut Dr
Tunstall Alice nurse County Health Dept r500 Powell St
Tunstall Bonnie B & Alice C; admn sup tech State Natl Guard h500 Powell St 934-2402
Turlington Janice D laby tech Johnston Mem Hosp h209e W Davis St 934-6517
Turnage David B & Jeanette W; firefighter Selma Fire Dept h303 E Griswold St (SEL) 965-3242
Turnage Melba cosmetologist Unisex Style Salon rPine Level NC
Turner Bruce dishwasher Howard Johnson's Restr rSelma NC
Turner David E & Ora M; carp h107 Malta St
Turner Debbie Mrs emp Fieldcrest Mills h601 Wood St (SEL)
Turner Donnie & Debbie; emp Strickland's Tire Serv h601 Wood St (SEL)
Turner Harmon H & Esther; supvr Phillips Petroleum h210 Barbour Rd Rt 3 934-2250

Smithfield Electric Supply Co.
Wholesalers and Distributors
412 S. 7th St., Smithfield, N.C. (27577) Tel. 934-5041 - Tel. 934-4131

MEDICAL CENTER PHARMACY
DRIVE-IN PRESCRIPTION SERVICE
J. Marshall Sasser
W. Grover Creech
Pharmacists
Conveniently Located
Behind The Hospital
Telephone
934-2111

Turner Irene retd h410 S Sharpe St (SEL) 965-8397
Turner Jesse retd h801 Blount St
Turner John D Jr & Thelma T; emp S C L R R h410 W Watson St (SEL) 965-3912
Turner Joyce F r614 Ray St (SEL)
Turner Laura P Mrs retd h614 Ray St (SEL) 965-5924
Turner Lillie retd r701 W Elizabeth St (SEL)
Turner Margie h706 Wood St (SEL)
Turner Pamela studt r410 W Watson St (SEL)
Turner Richd & Victoria W; pntr h1101 W Waddell St (SEL)
Turner Terry S & Linda P (Turner's Tire Serv) h301 E Lizzie St (SEL) 965-2417
Turner Thelma cook Howard Johnson's Restr rSelma NC
Turner W R & Deane; plant mgr G T E Sylvania rHolt Lake Dr
Turner's Tire Service (Terry S Turner) 902 N Pollock St (SEL) 965-8213

Twigg Evelyn Mrs emp Mc Donald's h202 Crestview Dr
Twigg Glenn E & Pat L (Twigg Body Shop) h408 S 6th St
Twigg Jimmy R linemn Sfield Light & Water Dept
Twigg Mary E retd h21 Waddell Dr Rt 3 934-3365
Twigg Thelbert L & Betty L; plmbr County Bd Educ rRt 4 Bx 86
Twigg Wm F & Evelyn; mgr Mc Donald's h202 Crestview Dr 934-3750

Twisdale James H & Madeline B; retd h514 N 4th St 934-4345
Twisdale John & Tucker; dist atty Johnston County rBuffaloe Rd
Twitty Barbara A biologist Gurley's h2244 Kay Dr
Tyler Donald E & Laura; central ofc repr C T & T rRt 3 Bx 390 Dunn NC
Tyler Ella M Mrs waitress Seafood Galley h2233 Kay Dr
Tyler Robt & Ella M; emp Jones Sausage h2233 Kay Dr 934-6973
Tyndall Eutrell A & Wilhelmina; agt Sou Life Ins rFour Oaks NC
Tyner Elmer & Laylon; emp J P Rogers Co h26 Waddell Dr Rt 3 934-2881

Tyner Jean Mrs ofc mgr Sfield Elec Sup rRt 3
Tyner Joyce emp Eastern Loan rRt 2
Tyner Luby C Jr clk Selma Dept Store rRt 2 Selma NC
Tyner Ruby C clk Selma Dept Store rRt 2 Selma NC
Tyner Sue clk Efird's rPine Level NC
Tyron Moving & Storage Co Geo Mc Cotter Pres 529 Truck La 934-6009

Tyson Debbie emp Selma Bd Of Educ h104 Ricks Rd (SEL)
Tyson John & Debbie; studt r104 Ricks Rd (SEL)
Tyson Willis H h30 Peeden Rd
Ullery Grace E retd r422 Dixie Dr (SEL)
Ullery Robt R & Gladys; emp Winn-Dixie h422 Dixie Dr (SEL) 965-8045

Umphlett H Curtis installer repr C T & T rPO Bx 1483
Umphlett Haywood B & Lena; carp h509 Vermont St 934-7903
Underhill Charles spl dep County Sheriff

PHILLIPS 66
DENNING — WESTBROOK OIL CO. INC.
Gasoline — Kerosene — Fuel Oil — Metered Service
L.P. GAS
Tel. 934-2266
205 Raleigh Rd.
Smithfield, N.C. 27577
Go Philgas

Century 21
SUBURBAN REAL ESTATE
We're the Neighborhood Professionals TM
Each office is independently owned and operated
200 Fareway Dr. Smithfield, N.C. (27577) Tels. 934-4550 and 934-2693 Nights 934-8807 and 934-4327

JOHNSTON — LEE COMMUNITY ACTION
Executive Director — Leon J. Penny
Programs — Headstart — General Services — Housing — Home Health — Information and Referrel
Transportation — Weatherization — Handicap Cluster Training — Manpower
1102 Massey St. P.O. Drawer 711 Smithfield, N.C. (27577) 934-2145

GOODYEAR
PERRY BROS. TIRE SERVICE
INDEPENDENT GOODYEAR DEALER
GOODYEAR TIRES — GE TV
STEREO AND MAJOR APPLIANCES
512 MARKET ST. (SFIELD; 27577) PHONE 934-812

Underhill Charles T & Dorothy H (Rose Manor Barber Shop) h311 Stancil St 934-6430
Underhill Linda F Mrs admn dept Johnston Mem Hosp rSelma NC
Underhill Loretta A dietary wkr Johnston Mem Hosp rRt 2 Bx 288 Princeton NC
Underhill Terry & Debbie; servmn Parrish Gas & Appl rRt 3 Selma NC
Underwood Alma retd h300d E Railroad St (SEL) 965-3722
Underwood David L & Judy D; asst mgr Winn-Dixie h107 N Rodgers Dr 934-5796
Underwood Funeral Home (Kenneth B & Mrs Eva P Baker) 522 S 7th St 934-8191
Underwood Harold K & Betty W; chiro 902 North St h320 S 2d St 934-7526
Underwood John W 3d carding mn Eastern Mfg r906 E Lizzie St (SEL)
Underwood Joseph D & Margt W; ofc clk Castberry's Inc h911 S 1st St 934-8585
Underwood M E h610 S 1st St 934-8357
Underwood Mark & Faye; emp Cutter Labys h1004 Raleigh Rd 934-8991
Underwood Mary G Mrs retd h304 Graves St (SEL) 965-5112
Underwood Rose waitress Williams Bakery & Grill r2 Tarheel Trlr Pk
Underwood Sarah B Mrs retd h409 N 5th St 934-8129
Underwood Thelma W asst mgr N C Marble & Granite r518 Booker Dairy Rd Rt 3
Underwood Vanza J & Thelma; mgr North Carolina Marble & Granite Co h518 Booker Dairy Rd Rt 3 934-2343
Union Camp Corp Jacob Baum Supt whol lbr 524 Brogden Rd 934-4115
Union Mutual Burial Benefit Assn Inc R Elton Parrish Pres Smithfield Hwy (SEL) 965-3031
Union 76 Service Station (Otis Suttles) 711 W Noble St (SEL)
Unisex Style Salon (Sally Halloman) Pine Needles Sq 934-0251
United Pentecostal Church Rev Berry Byrd Pastor Hwy 301 S

UNITED STATES GOVERNMENT

DEPARTMENT OF AGRICULTURE

AGRICULTURAL STABILIZATION & CONSERVATION SERVICE, Wm I Wellons Exec Dir (ASCS), 405 Market St, Tel 934-7156

SMITHFIELD EXXON SERVICE
934-7856
8th and Market St.

PIA
PROFESSIONAL INSURANCE AGENTS
NEVILLE, TAYLOR & ASSOCIATES Inc.
For All Your Insurance Needs
TEL. 934-6111
Hwy. 301 N. P.O. Drawer 410 Smithfield, N.C. 27577

UNITED STATES GOVERNMENT—CONTD
DEPARTMENT OF AGRICULTURE—CONTD
FARMERS HOME ADMINISTRATION, Ottis H Ross Jr County Supvr, 405 Market St, Tel 934-6089
FEDERAL CROP INSURANCE CORP, Mrs Mary C Radford Rep, 405 Market St, Tel 934-4318
SOIL CONSERVATION SERVICE, Wm J Harrell Dist Conservationist, 806 North, Tel 934-2252
DEPARTMENT OF DEFENSE
DEPARTMENT OF THE ARMY
RECRUITING STATION Bill Williams Recruiter, 118 Market St, Tel 934-3853
DEPARTMENT OF HEALTH EDUCATION & WELFARE,
SOCIAL SECURITY ADMINISTRATION, Larry Summerlin Mgr, 819 Raleigh Rd, Tel 934-5134
POSTAL SERVICE
POST OFFICES
SELMA Sherwood C Southerland Postmaster, 308 N Raiford St (Selma), Tel 965-3721
SMITHFIELD 201 N 3d St (Sfield), Tel 934-2345

Unity Free Will Baptist Church Rev John S Craft Pastor 102 W Langdon Av 934-8690
Universal Motors Of Smithfield Inc J H Austin Pres 208 S 8th St 934-8158
Upchurch Bobby J & Jean; supvr State Dept Of Rev h408 E Griswold St (SEL) 965-2904
Upchurch Irene B Mrs retd h706 S 3d St 934-0182
Upchurch Malcolm T & Johniejean R (Upchurch Pharm) h507 E Hancock St 934-2109
Upchurch Pearl B Mrs aide Johnston Mem Hosp h4 W Edgerton St Rt 3
Upchurch Pharmacy (Malcolm T Upchurch) 301 Market St 934-2335
Upchurch T G & Esther; phys 712 Wilkins St rHolt Lake NC
Upchurch Wanda studt r408 E Griswold St (SEL)
Upton Joyce S Mrs sub tchr County Bd Of Educ h1203 Vermont St
Upton Steph R Jr & Joyce S; pres Roy Strickland Lbr Co h1203 Vermont St 934-4332
Uthlaut Larkin studt r704 Crescent Dr
Utley Adline r215 N 4th St
Uzzle Geo C & Linda; farmer h300 S Rodgers Dr 934-8379
Value-Pak Mrs Zora W Byrd Mgr drug store 112 S 3d St 934-3405
Vance Charles R Jr & Lillian W; v-pres First Citizens Bk & Trust h912 Walnut Dr 934-6404
Vance Jane studt r912 Walnut Dr
Vandenbos Bruce A & Sandra G h2102 Michael La 934-8331
Vandenbos Sandra G dep clk County Clk Of Superior Ct r2102 Michel La

Belk Hudson
"Your Happy Shopping Store"
Tel. 934-5196
309 E. MARKET ST.
SMITHFIELD, N.C. (27577)

REALTOR MLS
JULIAN F. MARSHALL - 934-8755
ALFRED H. PADDISON - 934-8289
837 Truck Lane S., Smithfield, N.C. (27577)
Tel. 934-6505

Oldsmobile
Have one built for you.
SMITHFIELD, N.C. (27577)
PIPPIN MOTORS, Inc.
YOUR WHATEVER-IT-TAKES CAR & TRUCK CO.
AMC Tel. 934-2184 Jeep Products from American Motors
GMC TRUCK & COACH
Cadillac
304 FAREWAY MART

G. E. Beasley Sheetrock Service
"WE DO IT BEST"
WILSON MILLS RD., WEST SMITHFIELD, N.C. (27577) TEL. 934-4463

Vanity Fair Beauty Shoppe (Mrs Hazel B Kornegay) 119 N Raiford St (SEL) 965-3113
Vann Adron C & Eliz S h608 Walnut St (SEL) 965-3377
Vann Donald T & Daisy M; tndr h105 E Parker St
Vann Moody S Hon & Rosetta; councilman City Of Selma h400 Dixie Dr (SEL) 965-2445
Vann Ruby emp Byrd's Drive Inn rRt 3 Selma NC
Vansickle Cath mgr State Emp Security Comn r219 Davis St Apt D
Varner Alf S & Vicky S; purch agt Sylvania h215 Woodcrest Av 934-5291
Varner Cindy studt r215 Woodcrest Av
Varner Glenn T studt r215 Woodcrest Av
Varner Mitchell studt r215 Woodcrest Av
Varner Vicki S Mrs exec dir Am Cancer Soc h215 Woodcrest Av
Vaughan Ruth W Mrs (Vaughan-Wilson Decorating) h204 E Parker St 934-5600
Vaughan-Wilson Decorating (Ruth Vaughan & Betty Wilson) interior decorating 210 N 7th St 934-7620
Vaughn Joy emp County Pub Library
Vaughn Steve with Pepsi-Cola rRt 3 Selma NC
Vause Ann O admn sec Selma City Mgr r901 N Raiford St
Vause Geo W & Thelma J; textile Eastern Mfg h620 White St (SEL) 965-6642
Vause Glenn (Vause Plmb) h508 Tower St (SEL) 965-3282
Vause Glenn G Jr & Annie O; lieut Selma Fire Dept h901 N Raiford St (SEL) 965-5470
Vause Joe emp City Of Princeton h508 Tower St (SEL)
Vause Kathleen T retd r419 E Pecan Dr (SEL)
Vause Linwood O emp Am Tob h419 E Pecan Dr (SEL) 965-2050
Vause Plumbing Co (Glenn G Vause Jr) 901 N Raiford St (SEL) 965-5470
Vause Thelma J sewing mach opr Johnson & Johnson r620 White St (SEL)
Vernon Troy F & Eunice D; constn wkr W E Blackmon Constn h1206 North St 934-4515
Veterans Of Foreign Wars Post No 5886 214 W Rose St
Veterans Of Foreign Wars Post No 5955 407 E Richardson St (SEL)
Vick Addie r303 Hospital Rd
Vick Annie H Mrs retd h106 S Massey St (SEL) 965-3053
Vick Donna Mrs nurse County Health Dept rKenly NC
Vick Lacie B Mrs retd h728 Wood St (SEL) 965-5653
Vick Larry & Linda; emp Ready Mix Concrete h407 E Waddell St (SEL)
Village Shoppe (Hoyt L & Mrs Beatrice A Hamilton) 836 S 3d St 934-7808
Vines Theo R mtcemn United Parcel Serv h206 Collier St
Vinson Castella r303 Hospital Rd
Vinson Dorpho retd h706 W Preston St (SEL)
Vinson Fred r1026 Old Depot Rd Rt 2

Al Brown REALTY CO.
934-0505
201 N. 2d St., Smithfield, N.C. 27577
REALTOR®

HYATT CHRYSLER-PLYMOUTH, INC.
Dodge Trucks
It only takes a minute to get a better deal
Hwy. 301 N., P.O. Box 859, Smithfield, N.C. (27577) Tel. 934-2101

Vinson Helen M tex wkr Burl Indus h710 S Webb St (SEL)
Vinson Hermon C & Valeria; guidance counselor Clayton Hi Sch h203 S Roderick Dr 934-2081
Vinson James W & Dorothy; mech Town Garage h308 Durham St 934-3306
Vinson Margie maid h1026 Old Depot Rd Rt 2
Vinson Mary retd h1606 Dail St 934-8702
Vinson Mary Mrs h603 Bridge St 934-5002
Vinson Mary S Mrs h1102 Fayetteville St 934-8702
Vinson Mike tchr Sfield-Sel Sr Hi Sch
Vinson Roland pntr County Bd Educ rRt 1 Bx 367
Vinson Thos M & Jo-Ann; tchr Harrison Jr Hi Sch h502 Chestnut St (SEL) 965-3003
Vinson Trudy emp Selma Elem Sch rRaleigh NC
Vinson Valeria librn Sfield-Sel Sr Hi Sch
Vinson Virginia D reg clk P O rClayton N C
Vinson Wade & Louise; retd h1626 Maple St 934-7490
Virginia's Beauty Shop (Mrs Virginia C Hill) 513 N 7th St 934-4509
Vison Wade C purch dept Johnston Mem Hosp r603 Bridge St
Viverette Raymond tchr Sfield-Sel Sr Hi Sch
Viverette Virgie ofc sec W Carroll Stephenson Ins Agcy rPine Level NC
Vivian's Beauty Shop (Mrs Vivian Radford) Booker Dairy Rd Rt 3 934-3617
Vucic Anthony J & Julia M; supt Shell Oil h126 Strickland Dr 934-8203
W B Z B Broadcasting Service Inc Mrs J E Barry Pres Richd C Bridges V-Pres Julia B Epperson Sec-Treas Smithfield Hwy (SEL) 965-3753
W M P M RADIO STATION Ellis Barbour President, Carl E Lamm Vice-President-General Manager, 749 Buffalo Rd, PO Box 240, Rt 3 (Sfield; 27577), Tel 934-2434
W & W Motor Sales Co (Willard Langston & Cecil Aycock) 1230 Hwy 70 E 934-8205
Wadsworth Eula Mrs emp Colonial Rest Home h46 White Oak Dr
Wadsworth Harvey C & Eula; emp Burl Indus h46 White Oak Dr 934-8337
Wadsworth James formn County Bd Educ rRt 1 Bx 232b Selma NC
Wadsworth Jeanette lpn Johnston Mem Hosp rRt 2 Four Oaks NC
Wadsworth John & Velma; driver N C Butane Gas rBrogden Rd
Wadsworth Ray formn County Bd Educ rRt 1 Bx 196 Selma NC
Waffle Shoppe Amedeo Simoncig Mgr U S Hwy 95 S 965-6126
Wagnon Sally Mrs mgr Pope's Stores rFour Oaks NC
Wainwright Peggy Mrs slswn Belk's r802 W Waddell St (SEL)
Wainwright Robt & Peggy; florist h802 W Waddell St (SEL)
Walden Elizabeth retd h1112 Furlonge Dr 934-2004
Walden Marion & Bettie h822 Ward St
Walden Verna Mrs emp Burl Indus h906 Rand St
Walker Annie M Mrs h511 S Sumner St (SEL)

TRASH COLLECTION SERVICE
Member
Industrial - Commercial - Residential
Phones 934-2532 and 934-7660 P.O. Box 182 - Smithfield (27577)

Peoples National Bank
The Home Of Free Personal Checking
301 BRIDGE ST., P.O. BOX 1799, SMITHFIELD (27577)
PHONE 934-5065
Each depositor insured to $40,000 FDIC FEDERAL DEPOSIT INSURANCE CORPORATION

PARRISH FUNERAL HOME
Hwy. 301 S. Selma, N.C. (27576)
Tel. 965-3031

Walker Danny L & Pat; mech W & W Mtr Sls h306 S Sumner St (SEL)
Walker Debra studt r408 Oak St
Walker Earnest A Jr & Sarah W; lab State h802 S Webb St (SEL) 965-5110
Walker Ernest & Nancy; retd h1614 Maple St 934-4057
Walker Frank B Jr & Julia; mech B & G Am Sta h113 E Underwood Av 934-8341
Walker Frankie S & Terry; slsmn Whitley Whol Gro h410 Laurel Dr 934-2372
Walker Fredk Jr & Shirley A; USA h507 Oak St 934-0138
Walker James T & Emma K; custdn P O h207 Pine St (PA) 934-5462
Walker Jerry studt r207 Pine St (PA)
Walker Jim Rev pastor Zion Meth Ch rRed Springs NC
Walker Julia Mrs bndr opr Medlin Prntg r111 Underwood Av
Walker Linda studt h2237 Kay Dr 934-0598
Walker Mary A studt r802 S Webb St (SEL)
Walker Mildred h814 S Raiford St (SEL) 965-6225
Walker Reba L day care atndt County Dept Social Servs
Walker Sallie B maid Jones Bros Furn r802 S Webb St (SEL)
Walker Shirley studt r207 Pine St (PA)
Walker Shirley A Mrs h507 Oak St
Walker Terry Mrs tchrs aide Wilson's Mill Sch h410 Laurel Dr
Walkowiak Cath Mrs h211 Brookside Dr 934-6424
Wall Algram T & Flossie; retd h403 N Webb St (SEL) 965-3284
Wall Anjanette studt r608 Massey St
Wall Bennett T & Mildred B; mech Gulf Serv Sta h526 Buffalo Rd Lot 2
Wall Billy D & Kay; driver Castleberry's Inc h6 Pitchi St 934-3324
Wall Charles R & Patricia N; carrier P O h107 Longview Dr 934-3449
Wall Charlotte W Mrs tchr Selma Elem Sch h206 Pace St
Wall Edw J & Ada; driver Sel Pub Wks Dept h609 Millbrook St (SEL) 965-8538
Wall Everett T & Louise B; emp Hi-Way Mobile Homes h701 N Raiford St (SEL) 965-8043
Wall Fay emp Trash Collection Serv rRt 2
Wall Geneva emp City Of Selma rRt 3
Wall Harriett r303 Hospital Rd
Wall James E & Louise B; rt supvr Pepsi-Cola h310 N Massey St (SEL) 965-2881
Wall James S & Annie F; lab State Of NC h806 Old Depot Rd Rt 2 934-8092
Wall Jandra L bkpr County Bd Educ rRt 2 Bx 245-13 (SEL)
Wall Jerry L & Shirley E; mgr Fast Fare rRick's Trailer Ct (SEL)
Wall Jesse emp Trash Collection Serv rRt 3
Wall Kay tchr Clayton Town Sch Bd r310 N Massey St (SEL)
Wall Kay F Mrs clk Pic-N-Pay Shoes h6 Pitchi St
Wall Lacy L & Charlotte W; emp Barnes Mtr & Parts h206 Pace St 934-8892
Wall Louise H emp Johnston Tech Institute rRt 3 Bx 237 (SEL)
Wall Margt Mrs retd h505 Caswell St 934-0432
Wall Marjorie H Mrs social wkr supervisor County Dept Social Servs rKenly NC
Wall Melvin E & Libb; supvr Town Of Sfield h5 Landsdowne Pl 934-3331

Smithfield Wholesale Builders Supply, Inc.
"See Us Before You Buy -
Or We Will Both Lose Money"
Hwy. 301 N., P.O. Box 951
Smithfield, N.C. (27577)
Tel. 965-2385
BUILDING MATERIALS
Gold Bond
BIRD & SON

Wall Melvin E supt Smfield Light & Water Dept r103 E Stevens St
Wall Mozelle B Mrs ofc sec Norwood Wall Acctg rRt 3 Selma NC
Wall Norwood & Mozelle B (Norwood Wall Acctg) rRt 3 Selma NC
Wall Norwood Accounting (Norwood Wall) Smithfield Hwy (SEL) 965-8367
Wall Nova r303 Hospital Rd
Wall Oliver D & Jeneva h bx317b Pinecrest St Rt 3 934-5308
Wall Patricia N Mrs speech therapist County h107 Longview Dr
Wall Pheora Mrs retd h1604 Dail St 934-6815
Wall Phyllis Mrs asst Dr Henry N Wright rRt 2 (SEL)
Wall Quinton K & Thelma W; asst supt County Bd Educ h608 Massey St 934-2108
Wall Ritchie T emp Johnston Tech Institute rRt 3 Bx 237 (SEL)
Wall Steve D countermn W L Smith Sup rRt 1 Bx 374
Wall Susan emp Golden Corral h326 Pace St 934-0586
Wall Thelma W Mrs emp County Bd Educ h608 Massey St
Wall Thomas retd h702 Massey St
Wall Velma Mrs h320 Ash St 934-4376
Wallace Ann I studt r317 N 2d St
Wallace Arth r303 Hospital Rd
Wallace Barbara Mrs emp Data Genl h113 Whitley Dr
Wallace Charlotte H Mrs organist Centenary United Meth Ch h210 W Davis St Apt D
Wallace Dennis G & June H (Wallace Wldg & Mach Shop) h143 Angier Rd 934-7562
Wallace Donald E safety coord K R Edwards Tob r1106 S 1st St
Wallace Donald E & Barbara; emp Wallace Wldg & Mach Shop h113 Whitley Dr 934-3532
Wallace Dorothy P Mrs clk Jimmy R Wallace Photog h204 Hillcrest Dr
Wallace Frank Jr studt r824 S 1st St
Wallace Helen mgr State Mtr Veh License Div r824 S 1st St
Wallace Jimmy R & Dorothy P (Jimmy Wallace Photog) h204 Hillcrest Dr 934-7689
Wallace Jimmy R Photography (Jimmy R Wallace) 136 S 3d St 934-3333
Wallace John A Jr & Sue C (Heavner-Wallace Implement) h715 Chestnut Dr 934-8982
Wallace Julia r303 Hospital Rd
Wallace June tchr Sfield Jr Hi Sch
Wallace Lawrence H & Anne I; pres Larry Wallace Farm Serv h317 N 2d St 934-8480
Wallace Lawrence H III r317 N 2d St
Wallace Linwood mach mech Shelda's Interiors rRt 2 Bx 222c (Sfield)
Wallace Louie A & Lisa H; driver Guy C Lee Mfg h204 Wilson Mills Rd
Wallace Lucile J Mrs retd h530 S 4th St 934-2764
Wallace Marcus H (Heavner-Wallace Implement) rCary N C
Wallace Marvin P & Viola B; retd h836 S 5th St 934-7039

CLOW DRUG Walgreen Agency
Market Plaza Tel. 934-2171 Smithfield, N.C. (27577)
Pine Needle Tel. 934-6004 Smithfield, N.C. (27577)

SELMA TV & APPLIANCE
ZENITH CHROMACOLOR TV
TELEVISION SETS — APPLIANCES — STEREOS — SALES — SERVICE
118 N. RAEFORD ST. (SELMA; 27576)
PHONE 965-5664
ZENITH

Traditional Homes Inc.
Builder Developer
Residential Specialist
209 S. 3d St. (S'field; 27577)
Tel. 934-0179 - 934-0170, Nights 934-2268

Wallace Myra tchr Sfield Jr Hi Sch
Wallace Myrtle E Mrs serv repr C T & T rRt 1 Bx 390e
Wallace Robt A & Sadie S; retd h817 S 5th St
WALLACE ROBT F HON & Helen B; Mayor, Municipal Bldg, 116 S 4th St, Smithfield, NC (27577), Tel 934-2116, h824 S 1st St (27577), Tel 934-2813
Wallace Thos E Jr & Margt L; plant mgr Fieldcrest Mills h1106 S 1st St 934-8045
Wallace Virginia L Mrs retd h311 E Hancock St 934-8473
Wallace W Edw & Eunice D; with Wallace Wldg & Mach Shop h145 Angier Rd 934-2378
Wallace Warehouses Robt F Wallace Pres Larry Wallace Sec-Treas fertilizer mfrs 505 Truck La 934-2644
WALLACE WELDING & MACHINE SHOP (Dennis G Wallace), Electric And Acetylene Welding, Any Place, Any Time, 143 Angier Rd (S'field; 27577), Tels 934-2488, Night 954-7562, 934-3532 And 934-2378
Walsh Robt & Rose D; ofc mgr Burl Indus h918 Vermont St 934-7862
Walsh Rose D Mrs sec Roberts & Wellons h918 Vermont St
Walters James N & Joyce T; structural wkr Car Crane h1002 Raleigh Rd 934-5765
Walton A J & Helen T; sls repr Kenco Petroleum h208 Hillside Dr 934-4532
Walton Ralph studt r208 Hillside Dr
Walton Sam emp Trash Collection Serv rMiddlesex NC
Ward Alvin C mtcemn Pippin Mtrs rRt 2
Ward Charles L & Norma G; emp Eastern Mfg h113 W Davis St 934-6475
Ward Clayton h904 North St 934-3344
Ward Denise B sls person-int dec Lighting And Antiques h416 E Griswold St (SEL)
Ward Ed rGoldsboro NC
Ward Ernest K & Maude B; retd h302 E Rose St 934-2866
Ward Ernest S & Denise B; loan ofcr Branch Banking And Trust Co h416 E Griswold St (SEL) 965-2350
Ward Gayle J Mrs tchr Sfield Elem Sch h204 W Stevens St
Ward Harry R Rev & Leota; pastor Sfield Pentecostal Holiness Ch h302 S Rodgers Dr 934-3097
Ward Herbert S atndt Mac's Gulf Serv h501 N Raiford St (SEL) 965-2337
Ward Janice clk Clow Drug rRt 3 Bx 421
Ward Jerry F & Phyllis; emp Winn-Dixie h22 Millbrook St (SEL)
Ward Jimmie lab Sfield St & San Dept r508 N 4th St
Ward Jimmmy emp Town Pub Wks Dept r807 Bridge St
Ward John G & Gayle J; slsmn Carolina Coatings h204 W Stevens St 934-7004
Ward Kaye B Mrs slswn Jerold Corp h110 Strickland Dr
Ward L W with Pepsi-Cola rSelma NC
Ward Louis V business mgr Johnston Tech Institute r200 Britt St
Ward Margt Mrs ofc clk B & H Prntrs r904 North St
Ward Margarette S Mrs retd h401 S 3d St 934-2405
Ward Mary lpn Johnston Mem Hosp
Ward Mickey clk J M Daniels Aycock Gro rBrodgen Rd
Ward Mickey L & Kaye B; circulation supvr Sfield Herald Publ h110 Strickland Dr 934-5560
Ward Norma G Mrs tex wkr Eastern Mfg h113 W Davis St

BOLTON'S FLOWER SHOP
"Flowers For All Occasions"
TELS. 934-2630 AND 934-3618
NIGHTS TEL. 934-4670
afs
209 S. 2nd St. Smithfield, N.C. (27577)

Ward Patsy S emp Fieldcrest h603 Ray St (SEL) 965-3149
Ward Phyllis Mrs slsmn Medlin Prntg r22 Milbrook St (SEL)
Ward Ray meat ctr Edwards I G A rRt 2
Ward Samuel M & Patricia T; acct Allied Mills h500 Laurel Dr 934-2207
Ward Susan clk Wiggs Lndry & Clns
Ward Trucking Co (Elbert D Hatcher) 905 N Sharpe St (SEL) 965-6377
Ward Vernon L & Mary; instr Johnston Tech Institute h200 Britt St 934-7825
Ward Virginia K Mrs typ County Dept Social Servs rRt 2
Ward Wm r303 Hospital Rd
Warden Beatrice Mrs tex wkr Burl Indus h308 E Bingham St
Warr Joe N retd r104 Fareway Dr
Warr Welsey M & Joyce M; retd h605 Woodall St 934-2156
Warren Bea hThree O One Trailer Pk Lot 20
Warren Bessie S Mrs asst cash First-Citizens Bk & Trust h1114 S 2d St
Warren Calvin G & Frances E; prin Selma Elem Sch h302 E Pecan Dr (SEL) 965-8511
Warren Cathy studt r302 E Pecan Dr (SEL)
Warren Chip Berry studt r1114 S 2d St
Warren Danny & Fannie; emp A Carpet h304 E Waddell St (SEL) 965-6589
Warren Frances E tchr Sfield-Sel Sr Hi Sch
Warren India E Mrs retd h708 E Hancock St 934-2278
Warren Jack & Judy; emp Shallcross h907 Chestnut Dr 934-7850
Warren Jackie slswn Gringo
Warren Marie L Mrs h307 Durham St 934-5818
Warren Mildred r811 2d Av
Warren Nettie R h619 Ray St (SEL) 965-6452
Warren Paul A & Margt; retd h402 N Webb St (SEL) 965-2052
Warren R Leon & Melba; emp Bamboo Hut h903 Wilson Mills Rd 934-4450
Warren Randy C rep Nationwide Ins h1004 N Webb St (SEL) 965-6457
WARREN RICHARD O JR & Jane J; Manager Warren Tractor & Implement Co Inc, US Hwy 301, Rt 4, Box 46, Four Oaks, NC (27524), Tel 934-6680, h PO Box 98, Newton Grove, NC (28366)
Warren Steve studt r111 Whitley Dr
WARREN TRACTOR & IMPLEMENT CO INC Richard O Warren Jr Manager, Massey Ferguson Sales And Service, US Hwy 301, Rt 4, Box 46, Four Oaks, NC (27524), Tel 934-6680 (See Index To Advertisers)
Warren Wallace B & Bessie S (Sonny's Restr) h1114 S 2d St 934-4213
Warren Walter dep County Sheriff rMicro NC
Warren Wanda r619 Ray St (SEL)

ACE WELDING & FABRICATION
PRECISION MACHINE SHOP
STAINLESS AND ALUMINUM SPECIALISTS
Hwy. 70 West, Smithfield (27577) Tel. 934-3251

M. DURWOOD STEPHENSON
AND ASSOCIATE REAL ESTATE
REALTOR®
BUILDERS DEVELOPERS SALES
SOLD
216 S. 3d St. Smithfield (27577) Tel. 934-6651

Warren Wm & Alma; retd h111 Whitley Dr 934-7463
Warrick Bessie D Mrs retd h106 Parrish St (SEL) 965-8109
Warrick Clarence W & Margt B; retd h513 S 5th St 934-2569
Warrick Mavis S Mrs clk Wiggs One Hr Clns rRt 1 Clayton N C
Warrick Ruth Mrs tel clk Sears rRt 1 Clayton NC
Warwick Robt & Emma B; mech Floyd C Price & Son h210 E Watson St (SEL) 965-2958
Wash-O-Matic (Patricia Branch) self serv 505½ Market St
Washburn Ellen L Mrs daycare 407 S 5th St h407 S 5th St
Washburn Howard L & Ellen L; driver Guy Lee Mfg h407 S 5th St 934-8604
Washington Annie L r112 S 6th St
Washington Harvey emp K R Edwards Tob r813 S Sumner St (SEL)
Waters Michl mech Lambert's Engine Sls & Serv rLa Grange NC
Watkins Danny & Joann; tv tstr Sylvania h814b Selma Rd Rt 3 934-6230
Watkins Donald emp Family Dollar Store
Watkins Donald R & Debbie H; with Pepsi-Cola r729 White St (SEL)
Watkins Donald R & Drucilla B; installer repr C T & T h202 E Underwood Av 934-7786
Watkins Donnie recapper Strickland's Tire Serv rRt 3 Selma NC
Watkins Drucilla B Mrs voc tchr Johnston Tech Cntr h202 E Underwood Av
Watkins Eula r303 Hospital Rd
Watkins Eula Mrs retd h518½ N 7th St 934-3814
Watkins Rose J ofc sec Neville-Taylor & Assoc rRt 1 Clayton NC
Watkins Shelva L laby tech Johnston Mem Hosp rRt 3 Lot 50 Clayton N C
Watkins Worley spl dep County Sheriff
Watson Annie B babysitter h1000 Furlonge Dr 934-3802
Watson Annie L emp Cutler-Hamer r905 Harris St
Watson Annie R emp Burl Indus h917 West St
Watson Argo & Mable M; retd h309 Belmont St
Watson Carolyn T Mrs (Carolyn's Beauty Salon) h300 Pine St (PA)
Watson Chas R driver educ County Bd Educ rRt 3 (SEL)
Watson Charlotte Mrs spnr Burl Indus h212 N 5th St
Watson Cynthia L social wkr County Bd Educ r801 Peedin Av (SEL)
Watson Duncan I & Myrtle B; bkpr Deacon Jones Buick Pontiac h1005 S 1st St 934-8461
Watson Ebern (Watson's Hatchery)
Watson Emmit instlr Sfield Carpet Outlet r109 S 7th St
Watson Everne emp Fieldcrest Mills rGoldsboro Rd Rt 2
Watson Evon & Delia; lab Sfield St & San Dept h905 Harris St 934-5813
Watson Freddie h923 Blount St 934-3647
Watson Geneva Mrs maid C T & T h825 Ward St
Watson Geo & Mary W; lab K R Edwards Tob h830 Martin St 934-8034
Watson Gladys h1020 Old Depot Rd Rt 2 934-2385
Watson Harold S & Edna M; soc serv wkr h1205 Gaston St 934-5515
Watson Haywood tchr Sfield Jr Hi Sch
Watson Hazel emp K R Edwards Tob r204 E Watson St (SEL)
Watson Herman L Rev retd h914 Rand St 934-6666
Watson James E & Annie B; barber Whitley Barber Shop rKenly NC

CECIL'S EXXON SERVICENTER
Auto Repairing • Tires and Batteries • Gas • Oils and Lubricants
201 3rd St. Smithfield, N.C. (27577) Tel. 934-8267

Watson Jesse J lab Sfield St & San Dept hGoldsboro Rd Rt 2 934-7744
Watson Jessie M Mrs h802 Blount St 934-7391
Watson Jimmy r907 Blount St
Watson John E & Carolyn T (Friendly City Barber Shop) h300 Pine St (PA) 934-8367
Watson Josephine E Mrs emp Burl Indus h403 Pine St (PA)
Watson Le Roy & Josephine E; custdn Sfield Sr Hi Sch h403 Pine St (PA) 934-2088
Watson Lee K r1021 Broadway St
Watson Lena emp K R Edwards h833 Martin St
Watson Lillian site mgr County Council On Aging
Watson Lillian S Mrs emp County Dept Soc Servs h308 Collier St
Watson Linda emp Selma Elem Sch rClayton NC
Watson Lizzie W Mrs emp K R Edwards Tob h408 W Preston St (SEL) 965-8839
Watson Lois B emp K R Edwards Tob h924 Old Depot Rd Rt 2 934-7873
Watson Lucy emp Sylvania Mills r1000 Furlonge Dr
Watson Lynette r905 Harris St
Watson Melvin G & D Cleo; emp Walter Sanders Funeral Serv h304 North St 934-4026
Watson Mildred retd h1108 Furlonge Dr
Watson Myrtle B Mrs asst finance dir Sfield Town Clk h1005 S 1st St
Watson Neil acct Eason Dees & Jackson rGarner NC
Watson Nellie h812 Old Depot Rd Rt 2
Watson Roger & Letha; lab Sfield Light & Water Dept h402 Oak St 934-3063
Watson Rosetta tchr Sfield Elem Sch
Watson Roy E & Charlotte; packer Burl Indus h212 N 5th St 934-3585
Watson Ruby h801 Peedin Av (SEL) 965-9446
Watson Ruth N r1020 Old Depot Rd Rt 2
Watson Sarah retd h1130 Old Depot Rd Rt 2
Watson Sarah bkpr A G Lee Oil rKenly N C
Watson Sarah E emp Sylvania r802 Blount St
Watson Sharon studt r204 E Watson St (SEL)
Watson Sharon O Mrs r413 S 3d St
Watson Susan P reg nurse Johnston Mem Hosp rBx 97 Kenly NC
Watson Sylvester & Lena A; retd h833 Martin St 934-8635
Watson Terry & Susan h104 S Lakeside Dr
Watson Thelma h210 Raleigh Rd
Watson Vernon & Leslie; emp K R Edwards Tob h304 Dogwood Dr 934-5474
Watson Wm & Sandra P; tex wkr Burl Indus h211 Etna St 934-3163
Watson Willie M maid h1002 Old Depot Rd Rt 2 934-7643
Watson Winnie Mrs retd h1021 Broadway St 934-8614
Watson's Hatchery (Ebern Watson) 924 Selma Rd Rt 3 934-0509

Smithfield Lumber & Building Supply Co.
603 Raleigh Rd.
Smithfield (27577)
Tel. 934-7111

Henry M. Johnston Insurance Agency
GENERAL INSURANCE
BONDS — HAIL — FIRE — LIFE
118 S. 2d St., P.O. Box 857 Tel. 934-2461 Smithfield, N.C. (27577)

Watts Harvey F & Myrtle T; uphol h935 Rand St
Watts Michl J & Cath; interviewer State Emp Security Comn h311 Shady Lane Dr 934-5905
Weatherspoon Alice h301 Smith St
Weaver Arnold emp Brad Godwin Red & White Store rMicro NC
Weaver Charles & Estelle; emp Eastern Mfg h509 E Elizabeth St (SEL) 965-8881
Weaver Debbie dep clk County Clk Of Superior Ct
Weaver E F Jr & Lucy A; carp N C State Univ h209 Strickland Dr 934-7817
Weaver Eliz K Mrs ofc sec mgr Gurley's Inc h312 Pace St
Weaver J R with Pepsi-Cola rKenly NC
Weaver Johnny spl dep County Sheriff rRt 2 Kenly NC
Weaver Kenneth R & Barbara; with Pepsi Cola rRt 1 Selma NC
Weaver Otho G & Jewel B; emp Gulf Oil h109 Maple Dr 934-7924
Weaver Otho G Jr studt r109 Maple Dr
Weaver Rebecca L Mrs ofc sec First Citizens Bk & Tr rRt 2 Kenly N C
Webster B Melvin & Mary R; retd h402 West St (SEL) 965-6426
Webster Barbara Mrs mgr Dick Parker Income Tax Serv rSelma NC
Webster Freeman E & Magaline P h813 Southern St (SEL) 965-3925
Webster J Belvin Jr & Carol; emp Selma Trading Post h307 N Webb St (SEL) 965-8754
Webster John B & Ida M (Selma Trading Post) h901 W Noble St (SEL)
Webster Thos h909½ W Noble St (SEL)
Weddings R Ira & Elsie; designer Bolton's Flower Shop h414 E Griswold St (SEL) 965-5926
Weeks Diane Mrs emp Fieldcrest Mills h1020 Cherry St
Weeks Eunice C Mrs slswn Glamor Shop rRt 2 Four Oaks NC
Weeks Gene & Diane; pntr 1020 Cherry St h1020 Cherry St 934-7674
Weeks Ida H Mrs slswn Leder Bros r215 E Parker St
Weeks J Herman & Nola; retd h2202 Kay Dr
Weeks Linda K cash Food World
Weeks Mary emp Selma Elem Sch r11 Eden Dr
Weeks Mijks party chf Dennis R Blackmon Reg Surveyor rClayton NC
Weeks Ralph F & Ida H; emp Leder Bros h215 E Parker St 934-3526
Wegner Cathy S reg nurse Johnston Mem Hosp rRt 1 Angier NC
Weishaar Leo E & Dorothy M; eng Shallcross h403 Mc Cullers St 934-8744
Welbaum Gladys C Mrs retd h308 E Davis St 934-6542

WELCOME FINANCE CO INC
George A Wolfskiel Manager, Loans, 817-C Truck La, PO Box 1076 (Sfield; 27577), Tel 934-6041

Weldon Brenda tchr Sfield Jr Hi Sch
Welker Richd & Beatrice; emp Sylvania h1 Eden Dr 934-0390
Wellons Clara Mrs broker Al Brown Realty h216 N 2d St
Wellons Cornelia A Mrs retd h306 N 3d St 934-2406
Wellons Elmer J Jr & Ruth R; pres Roberts & Wellons rRt 1 Cleveland Rd
Wellons James A Jr & Janice F (Wellons & Wellons) h203 Woodlawn Dr 934-2450
Wellons John V sub rural carrier P O rRt 2
Wellons Johnny h122 Strickland Dr 934-8193
Wellons Vickie T cash Heilig-Meyers rRt 3 Bx 68d (SEL)

Mobil
Gardner-Creech Oil Co., Inc.
HEATING OIL
Tels. 934-7171 and 934-7172
Hwy. 301 N., P.O. Box 488 (Sfield) 27577

Wellons & Wellons (James A Wellons Jr) lwyrs 141 Market St 934-2814
Wellons Wm B & Clara; stock broker 125 N 2d St h216 N 2d St 934-8242
Wellons Wm I exec dir U S D A Stabilization & Conservation Serv rRt 2 Princeton N C
Wells Carol H Mrs slswn Ole Timey Furn h407 Church St
Wells Carson T & Willie R; typ str Sfield Herald Publ h207 Stancil St 934-8868
Wells Dorothy h303 E Lizzie St (SEL) 965-9531
Wells E Ray Rev & Julie A; chaplain Selma Fire Dept h703 N Webb St (SEL) 965-5777
Wells Helen H slswn TG&Y r207 Stancil St
Wells James r303 Hospital Rd
Wells Janet Mrs nurse 709 Johnston St h709 Johnston St 934-3646
Wells Jennifer R emp Belk's r207 Stancil St
Wells John W & Eliz C; v-pres K R Edwards Tob h106 W Riverside Dr 934-2195
Wells Kathryn tchr Harrison Jr Hi Sch
Wells Ruth W Mrs slswn Woodall's h207 Stancil St
Wells Wm S Jr & Carole H (Ole Timey Furn) h407 Church St 934-3469
Wells Wyatt acct Eason Dees & Jackson rGarner NC
West Arth tech Scovill-Wake Forest r118 Strickland Dr
West Barbara S Mrs emp Cutler-Hammer h202 E Langdon Av
West Betty J Mrs emp First Citizens Bk h200 Powell St
West Betty S Mrs cash First Citizens Bk & Tr r202 Powell St
West Calvary Free Will Baptist Church Rev Sam Truitt Pastor 309 Powell St 934-8567
West Carlton N & Ann B; supvr Raleigh Linen Serv h300 Stancil St 934-5205
West David tripper Roy Strickland Lbr Co rRaleigh Rd
West Earl Rev pastor Ch Of God Prophecy h304 E Elizabeth St (SEL) 965-2842
West Ethel M Mrs h707 Raleigh Rd 934-7139
West Garland tchr Sfield-Sel Sr Hi Sch
West J W & Betty J; rte mgr Pepsi-Cola h200 Powell St
West J W Jr h202 Flowers St
West Jesse W Jr & Betty J; with Pepsi-Cola rRt 3
West Kathleen A lpn Johnston Mem Hosp rBx 377r1 Bx 377
West Leo A slsmn Jack's Farm Sup rClayton NC
West Lynn K Mrs bond clk First Citizens Bk & Tr rRt 3 Bx 76-A Selma N C
West Martha H r303 Hospital Rd
West Nathan driver Jack's Farm Sup
West Olivia B ofc sec Aycock Propane Gas r406 North St
West Robt G & Pam; with Peterbilt-Southern rBx 1075
West Smithfield Church Of God Rev Phillip E Jethro Pastor 104 Hartley Dr 934-6361

Efird's
A MARTIN COMPANY
EFIRD'S PEST CONTROL
309 S. 4th Street - P.O. Box 1045 Smithfield, N.C. (27577) 934-6091

THOM DUNCAN ANN DUNCAN
SMITHFIELD FLORIST
"For the Unusual"
ALL MAJOR CREDIT CARDS
117 N. 3d St, Smithfield, N.C. (27577) Tel. 934-4196

West Thurmond L & Madeleine; carp County Bd Educ rRt 1 Bx 5h
West Tommy S & Barbara S; emp Overton Mfg h202 E Langdon Av 934-4227
West Virginia waitress Becky's Restr h407 North St
West Willard N & Mary V; formn Griggs Equip h917 W Waddell St (SEL) 965-2317
Westbrook Donald L & Karen; dentist 906 S 3d St h213 W Stevens St 934-4420
Westbrook Emma M nurse Johnston Mem Hosp rRt 1 Four Oaks NC
Westbrook Jessie retd h814 S 6th St 934-8818
Westbrook Julia L reg nurse Johnston Mem Hosp rRt 1 Bx 119a Four Oaks NC
Westbrook Leonard A & Mildred C; chiro 902 North St h612 S 1st St 934-2818
Westbrook Margt J Mrs bndr opr Medlin Prntg rRt 1 Newton Grove N C
Westbrook Margt S reg nurse Johnston Mem Hosp rRt 1 Four Oaks N C
Westbrook Rachael P Mrs smstrs Norwich Mill h704 W Elizabeth St (SEL) 965-8278
Westbrook Sammie announcer W M P M Radio Sta rSeven Springs NC
WESTERN AUTO ASSOCIATE STORE (Stacy G Moore), Bicycles, Everything You Need In Hardware, Auto Accessories, Lawn And Garden Care, 119 S 3d St (Sfield; 27577), Tel 934-8524
Western Auto Associate Store (A Duncan Fitzgerald) 202 N Raiford St (SEL) 965-2612
Western Union Telegraph Co James L Creech Mgr 109 S 3d St 934-2132
Westfield Grocery (Joe B Dupree) 214 Wilson Mills Rd 934-5597
Westfield Mini-Park 300 Flowers St
Westfield Trailer Court (Dixon Hamilton) 202a Wilson Mills Rd 934-8217
Westside Garage (Marvin S Stevens) auto reprs 207 Raleigh Rd 934-4408
Whaley Dorothy Mrs emp Sylvania h111 Castle Dr
Whaley Gilmer & Minnie; retd h601 Woodall St 934-7828
Whaley Michl O & Dorothy; emp Cutter Laby h111 Castle Dr 934-0423
Whaley Sherrill D & Jean; emp Tire Ctr Retreaders rRt 2 Bx 2 (SEL)
Wharton C Watson & Ethel C; retd h201 Meadowbrook Dr 934-8257
Wheeler h1111 Gaston St
Wheeler Amie Mrs h1007 Furlonge Dr 934-3507
Wheeler Annie M Mrs retd h1113 Forbes Dr 934-8523
Wheeler Eug E & Yonne; emp Sylvania h1203 S 3d St 934-4786
Wheeler Flora B Mrs retd h406 N 11th St 934-8515
Wheeler Lizzie retd h105 S Sharpe St (SEL) 965-6240
Wheeler Maggie clk Wiggs Lndry & Clns rRt 1 Selma NC
Wheeler Martha thermostat mkr Fieldcrest Co h505 S 5th St 934-5259
Wheeler N Edw r1113 Forbes Dr
Wheless Claudie lpn Johnston Mem Hosp
Whitaker Charles & Frances; coordinator Fieldcrest Mills h113 S 5th St 934-3436
Whitaker Cynthia reg nurse Johnston Mem Hosp rGoldsboro NC

Jean J. Adams Realty Co.
REALTOR
612 Lee St. Tels. 934-2332 and 934-0441
P.O. Box 1285 Smithfield, N.C. (27577)

Whitaker Glenda nurse Dr Lyndon K Jordan rPine Level NC
Whitaker Patricia h207 Hill St Rt 4
White Alvin H & Eliz N (White Mtr Sls) h102 S Rodgers Dr 934-8948
White Earle J tchrs aide h208 W Preston St (SEL) 965-3249
White Geo mtcemn County Mtce Dept
White Helese h805 Blount St 934-8634
White James L & Licia S (Jim White Realty) h901 Chestnut Dr 934-5296

WHITE JIM REALTY CO (James L White), Sarah Sellers Associate, Residential Specialist In Sales, Appraisals And Property Management 118 E Market St, PO Box 1181 (Sfield; 27577), Tel 934-5296

White Johnnie Jr retd r805 Blount St
White Leola retd r208 N Sellers St (SEL)
White Louise tchr Johnston County Bd Educ h627 S Sumner St (SEL) 965-2984
White Mary Mrs ofc sec Sanders Mut Burial Assn rBx 1805
White Motor Sales (Alvin H White) 125 S 8th St 934-5486
White Myrtle M Mrs retd h216 N 5th St 934-2336
White Nancy P Mrs h213 N Brevard St (SEL) 965-5471
White Scofield jan Centenary United Meth Ch r301 N 4th St
White Swan Barbecue (James & Terry Barefoot) Hwy 301 S 934-8913
White Swan Motel (James W & Terry Barefoot) Hwy 301 S 934-7771
White Swan Restaurant (James & Terry Barefoot) Hwy 301 S 934-4597
White Tony bag clk Piggly Wiggly
White Vernon D & Louise; emp Citgo Oil h121 Caroline Av W 934-2560
White Wm C Rev pastor Asbury United Meth Ch r808 Crescent Dr
Whitehead Ivan R (Randy Whitehead Pontiac) h321 Pace St 934-0459
Whitehead John W & Blanche G; dentist 508 N 7th St h912 Crescent Dr 934-2431
Whitehurst Blanche R retd h604 S 4th St 934-8919
Whitehurst Cecil B & Hazel J (Cecil's Exxon Servicenter) h824 S 2d St 934-8228
Whitehurst Curtis B & Barbara B; genl sup asst State Natl Guard h913 S 1st St 934-2416
Whitehurst Leon & Pearl; retd h1001 S 2d St 934-8071
Whitfield Joseph & Alma; retd h405 Pine St (PA)
Whitler Blanche S Mrs retd h407 W Elizabeth St (SEL) 965-2377
Whitley Adrian D & Sue; cable splicer Baughton Tel Com h207 E Langdon Av 934-0132
Whitley Anna A Mrs plant wkr Natvor Co h2221 Kay Dr
Whitley Annette studt r710 S Raiford St (SEL)
Whitley Annie E Mrs (Whitley's Pl) h808 Martin St 934-8785
Whitley Barber Shop (Percy E Whitley) 802 Market St
Whitley Bertha L Mrs prep stock opr Sylvania h2010 S 3d St
Whitley Bertha N Mrs retd h208a N 5th St

SMITHFIELD AUTO & MOBILE HOME SALES, Inc.
JOSEPH H. (TOMMY) ALLEN, SR.
Tels. 934-6594 and 934-5492
HIGHWAY 70 WEST P.O. BOX 1491
SMITHFIELD (27577)

L. H.
HALL
METAL
WORKS

BIRD
&SON

Roofing
and
Sheet
Metal
Work

401
S. 6th St.

TEL.
934-2737

SMITHFIELD
N.C. 27577

The Smithfield Herald
Your County Newspaper
PUBLISHED EVERY TUESDAY AND FRIDAY
125 S. 4th St. P.O. Box 1417 Smithfield, N.C. (27577) Tel. 934-2176

Whitley Betty emp Johnstonian Sun rRt 4 Bx 45
Whitley Betty J Mrs asst v-pres First Citizens Bk & Tr rRt 1
Whitley Billy C & Mary; assignment C T & T h560 Holland Dr Rt 3 934-4426
Whitley Buddy firefighter Selma Fire Dept rSelma NC
Whitley Chas E & Virginia A; hlpr Burgess Mach Shop hGoldsboro Rd Rt 2 934-7389
Whitley Cynthia Mrs emp S S Theater h205 W Preston St (SEL)
Whitley Douglas h707 N Raiford St (SEL) 965-8809
Whitley Eug mech County Bd Educ
Whitley Flossie retd h209½ N Sumner St (SEL) 965-8573
Whitley Geraldine reg nurse Johnston Mem Hosp r205 W Watson St (SEL)
WHITLEY H HARPER JR 'WHIT' & Deborah M; Vice-President Century 21 Suburban Real Estate Inc, 200 Fareway Dr, PO Box 759 (Sfield; 27577), Tel 934-4550, h Castlehaven (Sfield) Tel 934-4327
Whitley Hazel P Mrs emp Champion Products h19 Waddell Dr Rt 3
WHITLEY HENRY H & Lois G; President, Century 21 Suburban Real Estate Inc, 200 Fareway Dr, PO Box 759 (Sfield; 27577), Tel 934-4550, h Wilson Mills Rd, Rt 3 (Sfield), Tel 934-8807
Whitley Hubert Jr & Vivian; emp Sylvania h619 N 7th St 934-6650
Whitley Isiah & Clara S; retd h715 East St 934-4404
Whitley James W (James Whitley Realty) h503 Wilson Mills Rd 934-2836
Whitley Jas W Realty (James W Whitley) 618 Raleigh Rd 934-8652
Whitley Jay driver Amerigas rRt 2 (Sfield)
Whitley John studt r701 Wilson Mills Rd
Whitley Joseph & Cynthia M; emp Gurley's Inc h205 W Watson St (SEL) 965-8731
Whitley Joseph & Cynthia; emp Griggs Equip h205 W Preston St (SEL) 965-6564
Whitley Joseph L & Lila S; pres Whitley Whol Gro h403 Raleigh Rd 934-8683
Whitley Laura L Mrs emp K R Edwards Tob h412 W Preston St (SEL)
Whitley Lila S Mrs treas Whitley Whol Gro h403 Raleigh Rd
WHITLEY LINDA P MRS Assistant Secretary-Treasurer First Federal Savings & Loan Association 204 N 2d St (Sfield; 27577), Tel 934-3133, r Rt 2, Box 176B (Sfield; 27577), Tel 934-5780
Whitley Lois G Mrs sec-treas Century 21 Suburban Real Est Inc r701 Wilson Mills Rd
Whitley Marie B clk Jimmy R Wallace Photog rRt 3
Whitley Marshall H & Ann A; pntr Wm A Paul Co h2221 Kay Dr
Whitley Mattie A Mrs babysitter h710 S Raiford St (SEL) 965-6582
Whitley Mazie retd h508 S Sharpe St (SEL) 965-6124
Whitley Melvina S Mrs retd h707 S Raiford St (SEL)
Whitley Memorial United Methodist Church Rev Gladys Williford Pastor 300 Wilson Mills Rd 934-7024
Whitley Merle N Mrs ofc sec County Veterans Serv r1014 Walnut St
Whitley Needham asst mgr A & P rHwy 70 E
Whitley Penelope C rGoldsboro Rd Rt 2
Whitley Percy E & Bertha L (Whitley Barber Shop) h2010 S 3d St 934-5577

WARREN TRACTOR AND IMPLEMENT CO., Inc.
MF Massey Ferguson
RT. 4, BOX 46 TELEPHONE 919-934-6680
FOUR OAKS, NORTH CAROLINA (27524)

Whitley Ralph A & Merle N; genl supt Langley Constn h1014 Walnut Dr 934-8975
Whitley Rhoda h705 Peedin Av (SEL)
Whitley Robt E r205 W Watson St (SEL)
Whitley Robt L & Lillie W; retd h3 S Church St (SEL) 965-2718
Whitley Rosa L h1206 Massey St 934-7054
Whitley Rosaline retd h109 S 7th St 934-2078
Whitley Ruby N Mrs h707 N Raiford St (SEL) 965-5133
Whitley Shirley emp Johnston-Lee Community Action rRt 2 Bx 160
Whitley Timothy studt r1014 Walnut Dr
Whitley Tony M r2221 Kay Dr
Whitley Vivian Mrs emp Jerold Corp h619 N 7th St
Whitley W Earl & Hazel P; equip opr Burl Indus h19 Waddell Dr Rt 3 934-4302
Whitley Wholesale Grocery Co Inc Joseph L Whitley Pres Mrs Lela S Whitley Treas whol Rear 116 Raleigh Rd 934-2800
Whitley Winston & Lois R; utilities crew ldr Sel Pub Wks Dept h816 S Raiford St (SEL) 965-8608
Whitlock Lewis K & Frances P; engineer Burlington Mills h410 S 1st St 934-3139
Whitman Ethelene Mrs emp Burl Indus h305 Godwin St (SEL)
Whitman Wilbur & Ethelene M; emp Johnston Mem Hosp h305 Godwin St (SEL) 965-2265
Whitt Ralph clk J M Daniels Aycock Gro rGarner NC
Whittington James servmn Efirds Pest Control rFour Oaks NC
Whittington Jeffrey C studt r217 S 2d St
Whittington John N studt r217 S 2d St
Whittington Ronald E & Gwendolyn; emp Wake County Public Sch h310 Powell St 934-4749
Whittington Tunie Mrs with County Expanded Nutrition Aids rBenson NC
Whittington W Carl Jr & Edna F; mgr Roberts & Wellons h217 S 2d St 934-2557
Whray Eddie asst mgr Pizza Hut No 2 rW Davis Apt E
Wiegand Richd F & Martha H; repr Stackhouse Constn h302 Dixie Dr (SEL)
Wiggins Bessie retd h811 Martin St 934-3893
Wiggins David & Brenda; emp Overton Co h604 N 7th St
Wiggins Donald L driver Riverside Cab r519 Mill St
Wiggins Mary K Mrs retd h506 S Sumner St (SEL)
Wiggins Maurce r811 Martin St
Wiggins Sandra r715 Blount St
Wiggs Alec N & Edith C; retd h707 E Anderson St (SEL) 965-2474
Wiggs Angie studt r212 Longview Dr
Wiggs Barbara Mrs clk Dr Thos M Daniel r412 Dixie Dr (SEL)
Wiggs Bill B & Elgie; sls rep Oxford Chem h212 Longview Dr 934-8284
Wiggs Bridgette Mrs retd r112 E Sanders St
Wiggs Elgie A Mrs bond clk First Citizens Bk & Tr h212 Longview Dr
Wiggs Eloise Mrs program asst U S D A Stabilization & Conservation Serv rPrinceton N C
Wiggs Florice K Mrs admn dept Johnston Mem Hosp h905 Crescent Dr
Wiggs Frank & Sarah T; asst mgr Efird's rPine Level NC
Wiggs Gerald asst bakery mgr Food World rSelma NC

JOHNSTON — LEE COMMUNITY ACTION
Executive Director — Leon J. Penny
Programs — Headstart — General Services — Housing — Home Health — Information and Referrel
Transportation — Weatherization — Handicap Cluster Training — Manpower
1102 Massey St. P.O. Drawer 711 Smithfield, N.C. (27577) 934-2145

MASTER BUILDERS and REALTY Inc.
ROUTE 3 — 934-7332 or 934-4621
SMITHFIELD, NORTH CAROLINA 27577
Real Estate — Building Contractor
Residential — Commercial Property

Wiggs Glenn & Judy; asst supt County Supt Schs h905 Dixie Dr (SEL)
Wiggs J H (Hayden Realty) rSelma NC
Wiggs J Hayden & Marcia S (Wiggs Lndry & Clns) h201 N Green St (SEL) 965-2473
Wiggs John H Jr & Barbara (Howard Clns) h412 Dixie Dr (SEL) 965-5834
Wiggs Joseph G & Edwina S; retd h405 N Sumner St (SEL) 965-2378
Wiggs Judy emp Selma Elem Sch r425 Dixie Dr (SEL)
Wiggs Laundry & Cleaners (J Hayden Wiggs) 825a Truck La 934-7015
Wiggs Laundry & Cleaners Mrs Vinette M Stevens Mgr 117 S Raiford St (SEL) 965-2091
Wiggs Mary H Mrs retd h311 N Sumner St (SEL) 965-2318
Wiggs Melba ofc sec Belltone Hearing Aid Center r404 Forbes Dr
Wiggs One Hour Cleaners (J Hayden Wiggs) 505 Market St 934-7658
Wiggs Rose emp Rabbit's Shoe Store rBx 177 Micro NC
Wiggs Sara T Mrs proof opr First Citizens Bk & Tr rRt 1 Selma N C
Wiggs Shirley J tchr County Bd Educ r102 E Sanders St
Wiggs Theresa r212 Longview Dr
Wiggs Thurman & Lola; emp Griggs Equip h405 N Webb St (SEL)
Wiggs Vernon & Marrie; retd h406 W Waddell St (SEL)
Wiggs Virginia Mrs emp County Sch Bd r202 N 4th St
Wiggs W Milton & Florice K; agt Southland Life Ins h905 Crescent Dr 934-2669
Wiggs Wm D & Melba D; central ofc tech C T & T h404 Forbes Dr 934-7065
Wiggs Wm H & Pauline; mgr Efird's h102 E Sanders St 934-8378
Wilder Davius E retd h1008 Crescent Dr 934-3461
Wiliford Charlie r303 Hospital Rd
Wilkerson Alice nurse County Health Dept rClayton NC
Wilkins Andy woodwkr Ole Timey Furn rFour Oaks NC
Wilkins Barbara C h1004 Walnut St (SEL) 965-8868
Wilkins Charles P & Martha; (Wilkins & Wilkins) Attorney-At-Law, 206 Johnston St, PO Box 1046, Smithfield (27577), Tel 934-0553 h1512 Duplin Rd, Raleigh NC, Tel 787-1937
Wilkins Edith K studt r411 S 3d St
Wilkins Edith R Mrs check wrtr Wallace Tob Whse h411 S 3d St
Wilkins Elmer V & Kay (Wilkins & Wilkins), Attorney-At-Law, 206 Johnston St, PO Box 1046, Smithfield (27577), Tel 934-2801, h107 W Parker St (27577) Tel 934-0553
Wilkins Geo & Jean; studt h203 Cloverdale Dr 934-6387
Wilkins Gloria ofc sec L Austin Stevens rRt 2 Bx 239 Clayton NC
Wilkins Henry wtchmn Roy Strickland Lbr Co rPine Level N C
Wilkins Hortense tchr Cleveland Sch h112 E Sanders St 934-2639
Wilkins Jean Mrs emp Johnston Mem Hosp h203 Cloverdale Dr
Wilkins Kay slswn Williams Ltd rRt 1 Bx 368a Four Oaks NC
Wilkins Kay P Mrs h107 W Parker St 934-7049
Wilkins Lillian E Mrs clk Fabric Center rPine Level NC
Wilkins Malcolm H & Annie B h103 W Caroline Av 934-8324
Wilkins Melvin L & Edith R; rural carrier P O h411 S 3d St 934-8595
Wilkins Nancy studt r112 E Sanders St
Wilkins Ora T retd h201 Pace St
Wilkins Pearl P Mrs retd h703 E Lizzie St (SEL) 965-5645
Wilkins Robt E studt r203 Cloverdale Dr

Holiday Inn®
SMITHFIELD-SELMA, N.C. (27577)
I-95 and 70-A Tel. 965-3771

Wilkins Susan K studt r112 E Sanders St
Wilkins Tina studt r203 Cloverdale Dr
Wilkins & Wilkins (Elmer V & Charles P Wilkins) lwyrs 206 Johnston St 934-0553
Wilkinson Wm B Jr & Pearl H; retd h906 S 2d St 934-2863
Wilkinson Woody H & Bonnie; emp Johnston Tech Institute h10 Eden Dr 934-5984
Willard Hugh C & Ann; emp G T E Sylvania h214 W Wilson St 934-5758
Willenborg Beverly tchr Sfield-Sel Sr Hi Sch h308 Canterbury Rd Apt 7
Willets Geo M & Doris B; asst clk County Clk Of Superior Ct rPine Level NC
Willett Virginia S Mrs teller First Citizen Bk & Trust h1011 S 1st St 934-8458
Williams Curt Thorne Mgr mn's clo 123 S 3d St 934-3151
Williams Alice folder Shelda's Interiors rClayton NC
Williams Alleane F Mrs recpt Dr Luby F Royall Jr rRt 3 Bx 23
Williams Alonza & Vera; retd h911 2d Av 934-7297
Williams Angela cash Food World
Williams Ann E Mrs emp Howard Johnson's h205 Hillcrest Dr
Williams Annie Mrs h124a S 7th St
Williams Augustus barber Whitley Barber Shop rRt 1 Bx 69 Four Oaks NC
Williams Bakery & Grill (John R Williams) 814 S 3d St 934-2588
Williams Benny L prin Harrison Jr Hi Sch rPO Bx 86
Williams Betty L Mrs ofc sec Polly's h205 Stancil St
Williams Bill recruiter U S A Recruiting Sta rRaliegh NC
Williams Bob S & Ann E; driver Exxon Gas h205 Hillcrest Dr 934-3534
Williams Bobby L & Dorothy S; carrier P O
Williams Bruce h702 Blount St
Williams C Stinson & Ernestine J; emp CT&T h104 E Riverside Dr 934-2063
Williams Cecil mech Sch Garage h208 S Brevard St (SEL) 965-6611
Williams Charles emp Chicken Plant r817 Blount St
Williams Charles h504 Peedin Av (SEL) 965-2010
Williams Clara Mrs retd h928 Blount St 934-8765
Williams Claude driver Roy Strickland Lbr Co r610 S 6th St
Williams Claudine studt r924 2d Av
Williams Curnes & Edna; emp Sylvania h308 S Sumner St (SEL) 965-3143
Williams Dalphaline emp Johnston Tech Institute rRaleigh NC
Williams Dan & Annie W; emp Burl Indus h405 W Noble St (SEL) 965-6137
Williams Danl Rev & Bertha L; pastor Holy Temple Ch Of God In Christ h714 S Raiford St (SEL) 965-8176
Williams David S & Genia R; retd h915 2d Av 934-8961
Williams Dawn slswn Gringo
Williams Debra emp Sylvania r309 Smith St
Williams Delia Mrs retd h303 N 4th St 934-4005
Williams Della Mrs retd h46 Peeden Rd 934-7928
Williams Dorothy L tchr Sfield-Sel Sr Hi Sch
Williams Ed retd r905 West St
Williams Edw V & Margt S h906 Fuller St 934-6676
Williams Edwin buyer Belk's

Oldsmobile
Have one built for you.
SMITHFIELD, N.C. (27577)
PIPPIN MOTORS, Inc.
YOUR WHATEVER-IT-TAKES CAR & TRUCK CO.
AMC Tel. 934-2184 Jeep Products from American Motors
GMC TRUCK & COACH
Cadillac
304 FAREWAY MART

Williams Edwin J atndt Willowrun Vet Hosp rRt 3
Williams Elnora Mrs picker K R Edwards Tob h309 Smith St 934-3907
Williams Florence chore wkr County Dept Social Servs rBenson NC
Williams Frances Mrs tchr Glendale Chapel Elem Sch r309 Collier St
Williams Frank D & Liddie M; retd h1601 Dail St 934-6269
Williams Garage (Harold Williams) auto repr S Pollock St (SEL)
Williams Genia R tchr Sfield Jr Hi Sch h915 2d Av
Williams Georgia h309 Pine St (PA) 934-6293
Williams Harold (Williams Garage) r710 S Raiford St (SEL)
Williams Hattie retd h1010 Old Depot Rd Rt 2 934-4732
Williams Hazel emp Overtons Co h1010 Fuller St 934-8287
Williams Henry retd h1002 Furlonge Dr 934-3730
Williams James W & Mazzie A; porter Creech's Pharm h908 2d Av 934-4473
Williams Jane T studt r101 E Riverside Dr
Williams Janet Mrs emp Fieldcrest Mills h122 S 5th St
Williams Jeanette studt r308 E Watson St (SEL)
Williams Jerlene Mrs aide Respet Rest Home h809 S 6th St
Williams Jewette clk State Emp Security Comn
Williams John tchr Sfield-Sel Sr Hi Sch
Williams John H tchr Sfield-Sel Sr Hi Sch
Williams John J & Mamie T; retd h1014 Blount St 934-2325
Williams John R & Helene B (Williams Bakery & Grill) h207 Hillcrest Dr 934-4206
Williams Johnny retd h921 Blount St 934-5976
Williams Kathy studt r308 E Watson St (SEL)
Williams Kay F ads slswn Sfield Herald Publ r111b E Riverside Dr (Sfield)
Williams Ken & Judy h103 W Stevens St 934-7882
Williams Kenneth & Irene; emp Burl Indus h520 S Sumner St (SEL) 965-5686
Williams Lacy emp Little Univ rClayton NC
Williams Larry D & Jewette; truck driver h718a Old Depot Rd Rt 2 934-2020
Williams Lawrence & Mamie; emp TG&Y h109 Hill St Rt 4 934-3916
Williams Lawrence & Amanda; hse servmn C T & T rPO Bx 212
Williams Levore retd h817 Blount St 934-7518
Williams Lillian M Mrs (Lil's Beauty Salon) r216 N 5th St
Williams Lillian W Mrs v-pres-sec Williams Mtr r515 S 4th St
Williams Lillie M Mrs h36 Spindale St (SEL) 965-5321
Williams Lina retd h206a S 7th St 934-2741
Williams Linda W lpn Johnston Mem Hosp r1006 Fayetteville St
Williams Lona S Mrs retd h704 Primrose St (SEL) 965-6577
Williams Lottie M Mrs maid h1002 Furlonge Dr
Williams Louise C Mrs retd h718 Blount St 934-8770
Williams Louvenia W Mrs maid h1017 Broadway St
Williams Ludie S Mrs beautician h823 Brogden Rd
Williams Mack & Mary E; retd h721 West St 934-4536
Williams Marvin & Jerlene; emp Mental Health Dept h809 S 6th St 934-0269
Williams Mary E Mrs maid Heilig-Meyers h313 Smith St
Williams Mazie A Mrs dietn Johnston Mem Hosp h908 2d Av
Williams Melvin A linemn Sel Light Dept rSpindale St
Williams Melvin A electn Selma Elec Distribution rRt 1 Selma NC
Williams Michl mgr Watson's Hatchery rKenly NC
Williams Mildred dietary hlpr Johnston Mem Hosp rRt 1 Newton Grove NC
Williams Mildred Mrs h902 2d Av 934-5469
Williams Minnie Mrs emp Sylvania h808 Southern St (SEL)
Williams Morris E studt r1002 Furlonge Dr

Charles I Parrish Charles I Parrish Jr
BINGHAM & PARRISH INSURANCE
Agency Inc.
Service Plus Savings
210 Bridge St., Smithfield, N.C. 27577 Tel. 934-5131
PROFESSIONAL INSURANCE AGENTS PIA

Williams Motor Co Inc Newitt P Williams Pres Mrs Lillian W Williams V- Pres-Sec Duncan I Watson Treas autos 116 Market St 934-4135
Williams Narcissus retd h302 E Watson St (SEL) 965-5882
Williams Newitt P & Lillian W; pres Williams Mtr h515 S 4th St 934-4135
Williams Odell & Mabell; emp Guy C Lee Mfg h308 E Watson St (SEL) 965-2686
Williams Odell M Mrs h318 Raleigh Rd 934-6728
Williams Pam emp Mack's
Williams Pearl h301 E Watson St (SEL) 965-8825
Williams Pearline h810 2d Av 934-3471
Williams Phyllis M emp Johnston Tech Institute rP O Bx 64 Four Oaks NC
Williams R h804 3d Av
Williams R Austin & Naomi; retd h409 W Wellons St 934-3932
Williams Reginald L wrtr h821 Blount St 934-8662
Williams Richd & Annie; emp Overton h1018 Old Depot Rd Rt 2
Williams Richd lab Burl Indus r1010 Fuller St
Williams Richd J Rev & Carolyn W; dir Christian Educ Centenary United Meth Ch h406 S 4th St 934-8915
Williams Robt h310 W Jones Av (SEL)
Williams Robt A bus driver County Dept Social Servs rSelma NC
Williams Robt C III & Ellen; design eng US Fl Sys h104 W Elm Dr 934-4036
Williams Robt W & Rebecca; emp County Social Servs h135 Angier Rd 934-7159
Williams Robt W Jr & Myree D; retd h101 E Riverside Dr 934-2225
Williams Roosevelt dietn Johnston Mem Hosp r922 Rand St
Williams Rosa M r809 Brogden Rd
Williams Rosalean h831 Martin St 934-2790
Williams Roscoe tchr Sfield-Sel Sr Hi Sch
Williams S Mc Kinley & Beadie A; emp K R Edwards Tob h811 2d Av 934-7289
Williams Sandra L eligibility splst County Dept Social Servs r718 Blount St
Williams Sandy & Lindy; retd h709 S Raiford St (SEL) 965-5563
Williams Sarah r712 Market St
Williams Sharon tech K R Edwards Tob r1007 Fuller St
Williams Sherrill r302 E Watson St (SEL)
Williams Sherwood emp Trash Collection Serv rRt 1
Williams Sterling studt r921 Blount St
Williams Sudie N h808 Blount St
Williams Sue C Mrs blender K R Edwards h208 Bridge St
Williams Sylvia ofc sec Levinson & Berkay rRt 2 Princeton
Williams Thelma H Mrs cook Child Inc h309 Collier St 934-4579
Williams Thos E & Dorothy L; sr v-pres & br mgr First-Citizens Bank & Trust h709 Chestnut Dr 934-3721
Williams Thos W & Betty L; slsmn Woodall Clo h205 Stancil St 934-4852
Williams Tom & Sue C; lab Sfield St & San Dept h208 Bridge St 934-5284
Williams Tony Levon studt hGoldsboro Rd Rt 2
Williams Vera emp K R Edwards Tob h918 Blount St 934-4835
Williams Vernell H Mrs maid Johnston Mem Hosp r922 Rand St Rt 2

Williams W Thos announcer W M P M Radio Sta h521 S 5th St 934-3484
Williams Walter jan Selma Bapt Ch
Williams Walter & Addie; emp Perry Bros Tire h706 Peedin Av (SEL) 965-3970
Williams Walter B hsekpg dept Johnston Mem Hosp r124a S 7th St
Williams Waren & Verna; emp Sylvania h906 Rand St 934-6422
Williams Wilbert emp Colonial Rest Home
Williams Wilbur r124a S 7th St
Williams Wm H & Minnie; with Pepsi-Cola rSelma NC
Williams Willie R emp Chicken Plant h809 Brogden Rd 934-3481
Williams Wilson x-ray Johnston Mem Hosp rFour Oaks NC
Williams Zell J & Janet h122 S 5th St 934-4456
Williamson Beverly C reg nurse Johnston Mem Hosp rPO Bx 221 (SEL)
Williamson Jimmie anesthetist Johnston Mem Hosp rRt 1 Bx 12 (SEL)
Williamson Oliver tchr Sfield-Sel Sr Hi Sch
Williamson Richd K & Rue W; pntr 522 Mill St h522 Mill St 934-4539
Willie Barbara Mrs emp Sylvania h510 Oak St
Willie Earl & Barbara; emp Jerold Corp h510 Oak St
Willie James O & Janie H; retd h209 N 4th St 924-2329
Willie Oliver J phys h512 Oak St 934-8155
Williford C T & Jesse (Pippin Mtrs) hBooker Dairy Rd Rt 3 934-4079
Williford Charllotte r1108 S 2d St
WILLIFORD CLARENCE T JR & Jessie H; President Pippin Motors Inc, Hwy 70 W, 304 Fareway Mart (Sfield; 27577), Tel 934-2183, h Booker Dairy Rd (Sfield; 27577), Tel 934-4079
Williford Gladys Rev pastor Whitley Mem United Meth Ch h809 Wilson Mills Rd
Williford Jessie H Mrs sec-treas Pippin Mtrs rBooker Dairy Rd
Williford Roger C & Omah B (Williford Poultry Farm) h1108 S 2d St 934-8541
Willoughby Brenda bkpr First Citizens Bk & Trust rPrinceton NC
Willoughby Phillip & Joan (Quality Seafood) h700 N Webb St (SEL) 965-8884
Willowrun Veterinary Hospital (Chas S Swearingen Jr) 710 Truck La 934-8389
Wilson Andrew D & Helen W; slsmn Mitchell's Florist h119 Whitley Dr 934-2420
Wilson Ann C Mrs food serv supvr County Bd Educ r107 E Parker St
Wilson Anna J clk Dr Woodrow Batten rWilson Mills Rd
Wilson Ben H III Rev & Annie W; pastor Centenary United Meth Ch h904 Crescent Dr 934-8597
Wilson Betty C Mrs (Vaughan-Wilson Decorating) h524 Rosewood Dr
Wilson Betty J retd h601 Market St
Wilson Brack Ford M B Wilson Jr Pres Mrs E B Wilson V-Pres Mrs Betty C Wilson Sec-Treas autos 201 N 8th St 934-5021
Wilson Bruce T & Vickie S; soil conservationist U S Dept Agrl h306 Canterbury Rd Apt 5
Wilson Building (James E Wilson Jr) 212 Bridge St
Wilson Carlton E & Ruby R; retd h413 N 11th St 934-2055
Wilson Charles F emp Sfield-Sel Sr Hi Sch
WILSON CHEVROLET CO INC, Audy M Baggett President-Treasurer, Mrs Nora T Baggett Secretary, Robert A Spence Sr Assistant Secretary, Authorized Chevrolet Dealers 117 N 8th St, PO Box 328 (Sfield; 27577), Office Tel 934-2129 Parts And Service Tel 934-2128, Sales Dept Tel 934-2120
Wilson Clyde retd r317 Pine St (PA)
Wilson Danl A & Joyce; emp Guy C Lee's h806 Bridge St

SOUTHERN REALTY
REALTOR
RESIDENTIAL — COMMERCIAL — INDUSTRIAL — SALES
PROPERTY MANAGEMENT — APPRAISALS
CHARLES E. HESTER, REALTOR
P.O. Box 121, Hwy. 301 South, Selma, N.C. (27576) Phone 965-9744 - 965-2667 Home 965-6488

Wilson David C bagboy Food World
Wilson Diann social wkr County Dept Social Servs rClayton NC
Wilson Ed instr Sfield-Sel Sr Hi Sch
Wilson Eliz J studt r107 E Davis St
Wilson Ethel B Mrs v pres Brack Wilson Ford Inc h415 N 2d St 934-2641
Wilson Furniture & Appliance Co (J E Wilson) 139 N 3d St 934-2421
Wilson Gladys Mrs res mgr Johnson Court Apts r116 E Crestview Dr
Wilson Helen W Mrs emp Burl Indus h119 Whitley Dr
Wilson Homer M & Sidney M; emp Sylvania h1113 S 2d St 934-5727
Wilson Howard K & Bettina S; instr Morgan State College h709 Market St 934-2308
Wilson Howard W clk PO h312 N Webb St (SEL)
Wilson Imogene chkr Howard Clns rRt 2 Bx 449b Four Oaks NC
Wilson J E & Lois (Wilson Furn & Appl) rS Crescent Dr
Wilson J E (Town Hse Apts)
Wilson Jack hlpr S & H Wldg
Wilson James C atndt B & G Am Sta r107 S 7th St
Wilson James E Jr & Lois H; mgr Crestwood Acres h1312 Crescent Dr 934-2096
Wilson James M & Ann C; acct John A Wilson h107 E Parker St 934-0215
Wilson Jamie G & Gladys L; emp U S Govt h116 Crestview Dr
Wilson Jerry juvenile counselor State Of NC
Wilson John A & Lucy M; acct 101 Johnston St rWilson Mills NC
WILSON JOHN A 'ALEX' & Kay K; President Wilson Oil & Gas Co, Railroad St, PO Drawer D, Wilson's Mills, NC (27593), Tel 934-6131, h Wilson's Mills, NC (27593), Tel 934-2175
Wilson Joyce Mrs emp Glennwood Mfg h806 Bridge St
Wilson Lucille h107 S 7th St
WILSON M BRACK JR & Betty C; President Brack Wilson Ford 207-17 N 8th St (Sfield; 27577), Tel 934-5021, h524 Rosewood Dr, Tel 934-3680
Wilson Mark G & Emma J; sr indus eng Sylvania h203 W Stevens St 934-3280
Wilson Martin L & Mildred W; retd h510 W Noble St (SEL) 965-2374
Wilson Nina Mrs h1100 Furlonge Dr

WILSON OIL & GAS CO

Peter Wilson President, Alex Wilson Secretary-Treasurer, 'Prompt And Dependable Service,' Kerosene, Fuel Oil, LP Gas (Bottled) Gasoline, Complete Supply Of Motor Oils, Railroad St, PO Drawer D, Wilson's Mills, NC (27593), Tel 934-6131 (See Index To Advertisers)

WILSON PEGGY Director General Services Johnston-Lee Community Action, 1102 Massey St, PO Drawer 711 (Sfield; 27577), Tel 934-2145, h107 E Davie St (27577), Tel 934-3368
Wilson Peggy J Mrs emp County Community Action h107 E Davis St 934-3368
WILSON PETER H & Linda L; Secretary-Treasurer Wilson Oil & Gas Co, Railroad St, PO Drawer D, Wilson's Mills, NC (27593), Tel 934-6131, h Wilson's Mills, NC, Tel 934-9176
Wilson Regina emp Matthews Restr h1213 North St
Wilson Sandra P Mrs h413 N 12th St 934-6420
Wilson Susan studt r415 N 2d St
Wilson Wm G & Annie L; retd h105 Bridge St 934-2350

Wimbley Robt tchr Sfield Jr Hi Sch
Winborne R Brooks & Sandra; plant supt K R Edwards Tob h223 W Holding St 934-4030
Winborne Sandra teller First Citizens Bk & Tr r223 W Holding St
Windham Bobby mtcemn County Bd Educ r2310 Country Rd
Windley John R & Mary S; tchr Sfield-Sel Sr Hi Sch h408 Pine St (PA) 934-7488
Windley Kenneth & Gayle; county planner County Planning & Inspection h6 Landsdowne Pl 934-5348
Windley Mary S tchr Sfield Elem Sch
Wink's Auction House (Winfred H Cockrell) 820 Selma Rd Rt 3 934-6082
Winn-Dixie Jimmy S Gordon Mgr S Pollock St (SEL)
Winn-Dixie Stores W L Allen Mgr gros 813 Raleigh Rd 934-8085
Winslow Howard R & Frances; emp Hwy Patrol h406 E Pecan Dr (SEL) 965-3057
Winslow Thos retd h613 Johnston St
Winstead Eunice Mrs hd cash Foodtown h101 W Wilson St
Winstead Gary T & Eunice; clk Food Town h101 W Wilson St 934-2471
Winstead Phyllis tchr Princeton Sch Bd h208 Holt St
Wise Cynthia G studt r308 N 7th St
Wise Fred & Ernestine; dep County Sheriff rRt 1 Four Oaks NC
Wise Jas E emp Guy C Lee Mfg r520 N 4th St
Wise Kirby Jr & Josephine T; driver East Coast h803 W Waddell St (SEL) 965-8562
Wise Louise C Mrs h308 N 7th St 934-6264
Wise Pam slswn C & J Carpet Outlet
Withers Benj emp Johnston Tech Institute rRt 2 Bx 241 Lillington NC
Withrow Gerald A & Sylvia P; pres Pizza Mgmnt h724 Crescent Dr 934-3717
Withrow Jean Mrs ofc mgr Dr Lyndon K Jordan rFour Oaks N C
Witt Chuck & Pat; emp Central Prison h16 Camelia Dr 934-6400
Wolfe Billy M & Marsha R h616 N 7th St
Wolfe Marsha R Mrs emp Fieldcrest Mills h616 N 7th St
Wolfskeil Geo A mgr Welcome Finance h406 Dixie Dr (SEL)
Wolfskil Delores lpn Johnston Mem Hosp rSelma NC
Womack Annie Mrs h903 Blount St 934-8508
Womack Bruce cook Hardee's
Womack Jettie Mrs h38 Peeden Rd 934-4289
Womack Wilhamenia h36 Peeden Rd
Wombles Louance & Carol; emp Firestone h304 Stancil St
Wood Aaron D & Annie; sheriff Johnston County rFour Oakes NC
Wood Allen R & Sandra M; electn h102 Flowers St 934-7260
Wood Barber R & Linda B; asst ofc mgr Carolina Packers
Wood Barry & Melanie; emp Pepsi-Cola h1109 S 3d St
Wood Bobby R & Joyce J (Wood Pest Control) h204 Cloverdale Dr
Wood Braxton J h301 Stancil St
Wood C Braxton & Zelda; emp State Hwy Comn h503 Powell St 934-2066
Wood Charlie N & Kathy D; emp Industrial Blr Serv h111 Hartley Dr 934-5839
Wood Charlie W & Hilda B; sls mgr Sfield Whol Bldrs Sup rWilson Mills NC
Wood Delores emp W Sfield San Dist
Wood Dewey E emp Burl Indus r118a S 7th St
Wood Dorothy Mrs clk Selma Dept Store rPine Level NC
Wood E Glenwood & Jackie; tchr Sfield-Sel Sr Hi Sch h110 W Stevens St 934-8922
Wood Frances Mrs teller Branch Banking & Trust rBx 442a Rt 4 (Sfield)
Wood Geneva r303 Hospital Rd

HOWARD JOHNSON'S motor lodge
The Flavor of America
I-95 and U.S. 70
SMITHFIELD, N.C. (27577)
Tel. (919) 934-7176

Wood Helen maid J E Wilson h118a S 7th St 934-5986
Wood Jackie Mrs ofc sec Coble Dairy Products r110 Stevens St
Wood Jerry F dentist 108 E Waddell St (SEL) h507a N Webb St (SEL) 965-3584
Wood Jimmy B buyer K R Edwards Leaf Tob h213 Whitley Dr 934-6385
Wood Jimmy C bodyshopmn Brack Wilson Ford rRt 2 Princeton NC
Wood Joyce J Mrs mgr Sfield Bible & Book Store h204 Cloverdale Dr
Wood Kathy tchr Sfield-Sel Sr Hi Sch
Wood Linda supt sec County Supt Schs rFour Oaks NC
Wood Lisa cash Welcome Finance rRt 3 Bx 369c (Sfield)
Wood Mary M Mrs retd h311 W Anderson St (SEL) 965-2214
Wood Pest Control Co (Bobby Wood) 618 Raleigh Rd 934-7961
Wood Randy emp Heavner-Wallace Implement rRt 1
Wood Roger r503 Powell St
Wood Ruth Mrs clk County Tax Collr rFour Oaks NC
Wood Sandra M Mrs tchr County Bd Educ h102 Flowers St
Wood Shirley W Mrs nurse Dr Hubert Mc N Poteat rRt 2 Benson NC
Wood Steve mgr Pizza Hut No 2 rW Davis St Apt E
Wood Vance & Ann; emp Revco Drug h510 Woodall St
Woodall Alice P Mrs ins clk Dr Devendra Sharma h409 E Oak St (SEL)
Woodall Anthony M & Judy D; mgr Woodall's Of Sfield h212 Woodcrest Av 934-4973
Woodall Cecil acct clk County Health Dept rRt 2 Bx 244
Woodall Charles H & Dorothy H; educ rep State Dept Mtr Vehicles h610 Howell St (SEL) 965-5281
Woodall Clara A retd h413 S 4th St 934-8307
Woodall Dorothy H Mrs tchr County Bd Educ h610 Howell St (SEL)
Woodall Edw L & Ruth S; retd h410 S 4th St 934-2716
Woodall Eliz clk-typ County Dept Social Servs rSelma NC
Woodall Gary C clk A B C Bd rFour Oaks NC
Woodall Hubert C & Pauline G; retd h402 Lee St 934-2067
Woodall Irene M Mrs h704 N Raiford St (SEL) 965-3258
Woodall Jerry D & Alice P; asst mgr Edwards I G A h409 E Oak St (SEL) 965-2721
Woodall John T & Betty B; communications consultant S B T & T h602 N Raiford St (SEL) 965-8858
Woodall Larry & Katie L; groundmn Sfield Light & Water Dept rRt 1 Four Oaks NC
Woodall Len studt r308 Rosewood Dr
Woodall Leon C & Lillie M; formn Co-Op Research Farm h800 E Lizzie St (SEL) 965-8880
Woodall Leonard B Rev & Bessie A; pastor First Free Will Bapt Ch h527 S 3d St 934-7207
Woodall Leonard S & Barbara; phys 711 North St h308 Rosewood Dr 934-7733
Woodall Lossie retd h2230 Kay Dr 934-3756
Woodall Sandra emp Jerold Corp h116½ Strickland Dr
Woodall Sharon reg nurse Johnston Mem Hosp
Woodall Verah B Mrs h112 N Massey St (SEL) 965-3177
Woodall Vonnie B Mrs retd h206 Crestview Dr 934-7045
Woodall Will E & Louise (Woodall's Of Sfield) rBenson NC
Woodall Wm A & Zada; retd h510 Glenn St 934-3252

WOODALL'S OF SMITHFIELD Tony Woodall Manager, Clothing For Men, Women And Children Since 1906, Open 6 Days 10:00 AM To 9:00 PM, Rose Manor Shopping Center, Hwy 70 W (Sfield; 27577), Tels 934-8608 And 934-4973

Woodard Alma sec Nationwide Mut Ins rRt 1 Princeton NC
Woodard Ballard & Mary; retd h206 S Massey St (SEL)
Woodard Betsy B bkpr Peoples Natl Bk rRt 2 Princeton NC
Woodard Bonnie tchr Sfield-Sel Sr Hi Sch
Woodard Brenda C Mrs emp Fieldcrest Mills hThree O One Trailer Pk Lot 12
Woodard Bruce H & Ann; chairmn County Agrl Extn Serv h707 Crescent Dr 934-3363
Woodard Carol lpn Johnston Mem Hosp rPikeville NC
Woodard Charles V (Nationwide Mut Ins) rRt 1 Princeton NC
Woodard Christine Mrs retd h31 Dail St 934-2722
Woodard David S & Joyce; constn wkr h509 N 4th St
Woodard Donald R & Caroline; plmb h410 N 9th St 934-3524
Woodard Doris M Mrs h1006 W Waddell St (SEL) 965-5198
Woodard E V Mrs retd h211 N Pollock St (SEL) 965-2433
Woodard Flora P Mrs retd h518 N 12th St 934-5381
Woodard Frances J aide Johnston Mem Hosp rRt 1 Bx 159 Princeton N C
Woodard James C Hon & Frances P; chairmn State Parole Comn h308 N Green St (SEL) 965-3089
Woodard Jane P Mrs legal sec W Kenneth Hinton rRt 2 (SEL)
Woodard Johnny Jr & Bonnie; emp Research Triangle h803 N Webb St (SEL) 965-3198
Woodard Larry G & Eula B; retd h303 Graves St (SEL) 965-5494
Woodard Lester H & Bertha; sls mgr Brack Wilson Ford h159 Angier Rd 934-8823
Woodard Linwood retd r706 Massey St
Woodard Maggie M Mrs emp Fieldcrest Mills h46 Dail St
Woodard Mildred B Mrs (Mildred's Beauty Shop) rRt 2 (SEL)
Woodard Myrtle Mrs slswn Belk's rRt 1 Clayton N C
Woodard Ralph S & Hilda S; mech Wilson Chevrolet rPrinceton NC
Woodard Robt W & Brenda C; emp Air Jackson Paint hThree O One Trailer Pk Lot 12
Woodard Rosa Mrs slswn Belk's rRt 1 Princeton N C
Woodard Roy L & Dianne (Southside Barber Shop) rRt 1 Princeton N C
Woodard Sandra Mrs cash Welcome Finance rRt 1 Princeton NC
Woodard Steph C & Valerie; lwyr 141 N 2d St rBenson NC
Woodard Vic day care County Council On Aging
Woodard Vick resocialization wkr County Dept Social Servs rMicro NC
Woodard Wendy K aide Johnston Mem Hosp rGoldsboro NC
Woodard Wesley & Frances P h305 Graves St (SEL)
Woodard Wm R genl store mgr Floyd C Price & Son rMicro NC
Woodard Wilmer G & Maggie M; emp Guy C Lee Mfg h46 Dail St 934-5210
Woodhouse Johnny B emp Johnston Tech Institute r403 Caswell St
Woodhouse Wm cook Hardee's
Woodruff Clyde & Jean; truck driver Griggs h507 Powell St 934-8306
Woodruff Linda R ofc sec Selma TV & Appl rMicro NC
Woodruff Melba W tchr County Bd Educ h101 N Green St (SEL) 965-3007
Woodruff Steph clk Family Dollar Store rRt 2
Woody Nellie Mrs emp Fieldcrest Mill h608 E Davis St 934-3695
Woodyard John r1021 Furlonge Dr
Wooten Betty S Mrs lpn Johnston Mem Hosp hBooker Dairy Rd Rt 3 934-5221
Wooten Jack B & Dixie (Jack's Farm Sup) rRt 1 Princeton NC

Wooten Jack B Jr & Shirley W; pres Big Planters Whse h1012 S 2d St 934-8710
Wooten Martha studt r1012 S 2d St
Wooten Pam tchr Harrison Jr Hi Sch
Wooten Sandra S studt rBooker Dairy Rd Rt 3
Wooten Shirley E tchr Harrison Jr Hi Sch
Wooten Shirley W Mrs tchr Harrison Jr Hi Sch h1012 S 2d St
Wooten Vernon W studt rBooker Dairy Rd Rt 3
Wooten Wm C asst prin Sfield-Sel Sr Hi Sch h807 Wilson Mills Rd 934-3923
Wooters Ida H Mrs rep North Am Assurance Society r213 E Parker St 213 E Parker St
Wooters Wm H & Ida H; adv mgr Sfield Herald Publ h213 E Parker St 934-2638
Words Ethel Mrs h912 Rand St 934-8763
Words James E driver Roy Strickland Lbr Co rMarket St
Words Soisette D Mrs h709 Blount St
Worlds Irene L retd h1609 Dail St 934-6462
Worlds Jane studt r701 2d Av (SEL)
Worlds Jerry studt r701 2d Av (SEL)
Worlds Silas constn wkr h701 2d Av (SEL) 965-5908
Worley Alton Gray & Lucy H; v-pres Guy E Lee Mfg h405 E Rose St 934-2489
Worley Betty teller Branch Banking & Trust rRt 2 Bx 330a
Worley Betty r303 Hospital Rd
Worley Bros (Hugh L And Norwood E Worley) hsehold appls 128 S 3d St 934-8224
Worley Carl P & Grace W; retd h506 W Anderson St (SEL) 965-3086
Worley Carl P Jr & Lisa; pres-treas Pepsi-Cola rWilson Mills NC
Worley Dorothy C emp Johnston County Mental Health h400 N Sumner St (SEL) 965-2034
Worley Effie retd r1207 W Waddell St (SEL)
Worley Ethel r303 Hospital Rd
Worley Fannie Mrs h5 W Edgerton St Rt 3
Worley Glenn & Janice S (Carolina Dodge) h205 E Underwood Av 934-8902
Worley Grace W Mrs v-pres-sec Pepsi-Cola r506 W Anderson (SEL)
Worley Hubert P & Marie F (Selma Auto Serv) h601 N 7th St 934-2640
Worley Hugh L & La Verne T (Worley Bros) h7 W Edgerton St Rt 3 934-8576
Worley Hugh L Jr emp Worley Bros rRt 1 Princeton NC
Worley J C r706 Massey St
Worley Jackie recpt County Dept Social Servs rRt 3 (SEL)
Worley Janice emp Colonial Rest Home
Worley Leona retd h504d E Oak St (SEL) 965-3740
Worley Leona Mrs retd h504 Oak St 965-3740
Worley Luther truck driver h301 Graves St (SEL) 965-5905
Worley Margt O admn dept Johnston Mem Hosp rPrinceton NC
Worley Mary L h309 Wilson Mills Rd 934-7745
Worley Melvin truck driver h405 N Sellers St (SEL) 965-8914
Worley Norwood E & Jean (Worley Bros) h733 Selma Rd Rt 3 934-8353
Worley Otis carp County Bd Educ rPrinceton NC
Worley Ronald G countermn Sfield Mtr Parts r205 E Underwood Dr
Worley Roxie h1618 Maple St 934-3839
Worley Used Cars 1001 W Waddell St (SEL)
Worrell Geneva Mrs (Geneva's) rRt 6 Goldsboro NC
Worrells Donnie stockmn Clow Drugs r1009 Walnut Dr (SEL)
Worrells Frances clk-typ County Dept Social Servs
Worrells Frances W welfare dept County h2267 Kay Dr
Worrells Katie H Mrs retd r110 S Brevard St (SEL)
Worrells Kay bkpr Clow's Drug rRt 1 Selma NC

Worrells Louise Mrs retd h522 N 7th St 934-4916
Worrells Zaline B Mrs retd h110 S Brevard St (SEL) 965-3286
Worsham Bill G & Hilda B; retd h1113 Vermont St 934-2779
Worsham Hilda B Mrs nurse County Bd Educ r1113 S Vermont St
Worsham Robt prod planner E R Squibb & Co r1113 Vermont St
Worthington O Wendell & Doris J; asst v-pres Branch Banking & Trust h504 W Anderson St (SEL) 965-2076
Worthington T D Rev pastor Central Bapt Ch h315 N 8th St 934-5980
Wreck The Donald O Allen Mgr recreation cntr Rear 115 N 3d St 934-2421
Wright Billie emp Selma Elem Sch r221 W Holding St
Wright Henry N & Joyce; dentist 415a N 7th St h921 Chestnut Dr 934-3547
Wright John & Mamie; retd h105 Hill St Rt 4
Wright Joseph W & Linnie; veterinarian Johnston Animal Hosp h209k W Davis St 934-6484
Wright Joyce W Mrs ofc sec First Citizens Bk & Tr h921 Chestnut Dr
Wright Linnie emp Selma Elem Sch r209k W Davis St
Wright Mildred T Mrs emp State Dept Corrections h103 N Roderick Dr 934-8945
Wright Robt W & Peggy; slsmn h804 W Waddell St (SEL)
Wright Thos C & Billie S h221 W Holding St 934-7981
Wright Willie retd h407 Smithfield St (SEL)
Wyatt Chester & Ruby; mech Parker Phillips 66 Gas Sta r207 Strickland Dr
Wyatt Ruby Mrs cash Piggly Wiggly h207 Strickland Dr
Wyatt William & Ruby; emp Parker 66 Sta h207 Strickland Dr
Wyman Robt W & Anne; phys 110 E Waddell St (SEL) h422 E Pecan Dr (SEL) 965-6793
Wyman Steve D & Kate; mgr Rose's h208 Whitley Dr
Yarborough Eloise waitress Faye's Sandwich Shop h1113 S 3d St 934-7849
Yarborough Gladys J Mrs ofc wkr Dr Thos S Cheek h507 Woodall St 934-2657
Yarbrough Cora R Mrs h4 S Church St (SEL) 965-3726
Yates Armand & Patricia (Punkin Patch) rRt 1 Bx 262 (SEL)
Yates Patricia Mrs (Pumpkin Patch Nursery) rRt 1 Bx 262 (SEL)
Yawn Billy R tchr Sfield Elem Sch
Yello Cab Co (Mitch G Rabil) 504 Market St 934-2552
Yellowdy Hettie retd r404 Oak St
Yelverton Clara Mrs emp Fieldcrest Mills h13 Nottingham Pl
Yelverton Joseph R & Clara; emp A & P h13 Nottingham Pl 934-5280
Yelverton Melody emp Mack's
Yelverton Rebecca W retd h311 N Raiford St (SEL) 965-3325
York Ruby L anesthetist Johnston Mem Hosp h216 Caswell St 934-5827
Young Carrie retd r216 S 4th St
Young Clyde H retd h205 E Railroad St (SEL)
Young Daisy retd r216 S 4th St
Young Donald L Rev & Mary C; admn Johnston County Mem Nursing Center h113 W Elm Dr 934-7057
Young Eliz retd h216 S 4th St 934-2833
Young Geo C & Betty; slsmn Sfield Whol Bldrs Sup rRt 2 Benson NC
Young Hester H retd h500a E Oak St (SEL) 965-2929
Young Judith B Mrs clk First Citizens Bk & Tr rPO Bx 425 Kenly N C
Young Kathy E teller First-Citizens Bk & Trust rBenson NC
Young N F v-pres-genl mgr Fieldcrest Mills rEden NC
Young Paul h107 Strickland Dr
Young Ralph R mech Brake & Equip rRt 3

Young Teresa tchr Sfield Jr Hi Sch
Young Virene site mgr County Council On Aging rBenson N C
Youngblood Mary E ofc sec County Home Economics Agt rWilson Mills NC
Zaidy Becky Mrs med asst Dr Adel Mohamed h501 E Hancock St
Zaidy Philip & Becky; emp Fieldcrest h501 E Hancock St 934-0996
Zaidy Raymond H & Edith R; wldr h319 Smith St
Zakrzewski Dorene Mrs emp Cutler-Hammer h215 Longview Dr
Zakrzewski Joseph C & Dorene; formn Sylvania h215 Longview Dr 934-7236
Zelda's Beauty Styling (Mrs Zelda G Corbett) 312 S 3d St 934-3305
Ziady Rebecca med asst Dr Adel Mohamed rBx 1826
Zion Methodist Church Rev Jim Walker Pastor 811 S Massey St (SEL)
Zola Lucretia M Mrs retd h307 N 4th St 934-7650

VITAL INFORMATION AT YOUR FINGER-TIPS

★ Tens of thousands of people who were formerly strangers to the City Directory are consulting it on questions of citizenship, employment, sources of supply, communications, etc. Also, Directory usage is up among regular subscribers.

More People Are
SEEING CITY DIRECTORY ADS

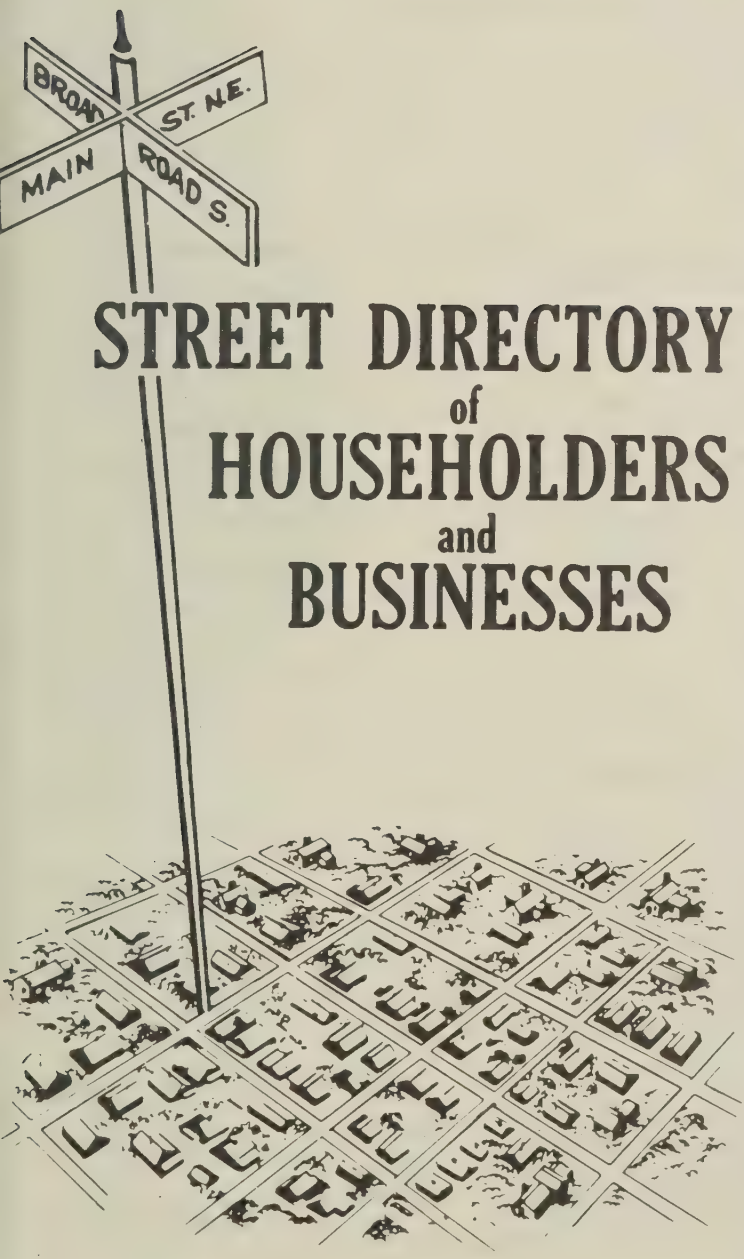

STREET DIRECTORY of HOUSEHOLDERS and BUSINESSES

The Street Directory information is secured by an actual door to door canvass and includes these important features:

- Street Name and Address
- Occupants
- Home Owners
- Telephone Numbers
- New Householder This Edition
- Apartment Residents
- Office Building Occupants
- Types of Business or Profession
- Street Descriptions
- Zip Codes
- Street Intersections

Addresses showing No Return indicate that after repeated efforts the publisher was unable to obtain information.

HILL DIRECTORY COMPANY
PUBLISHERS

STREET DIRECTORY

GREEN PAGES

◎ HOMEOWNER SYMBOL ★ NEW NEIGHBOR SYMBOL

NEW NEIGHBOR

HOMEOWNERS

FAMILIES WHO RENT

TELEPHONE PAY STATION

"VACANTS" ... AND UNDER CONSTRUCTION

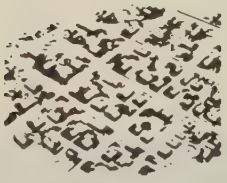

PROSPECTING

- By Neighborhood
- By Area of Section of City
- By Occupation, Job Title

1

ANSON AV—FROM 718 MAIN ST SOUTH, 1 WEST OF PARK CIR

ZIP CODE 23652

28 Hardee Wm A ◎ 256-0740
29★Smith James M ◎ 256-1350
30 Hope Robt M ◎
41 Ashley Walter B 256-6052
50★Ross Kenneth E
53 Vacant
56 Geisler Albert H ◎
57 Under Constn
HIGH ST INTERSECTS
101 Royal Court Apartments
A Grady Carol A Mrs
B★Strickland Geo L 256-2171
C Poole Anne M 256-7626
D Fowler Martha A Mrs
256-7680
110 Sinclair James L Jr bldg contr ◎
256-1025
rear★Sinclair Henry B
MEADOW ST INTERSECTS

2

ARLINGTON ST (UNIONTOWN)—FROM 900 S 26TH AV WEST

ZIP CODE 23653

702 Galkins Shell Service gas sta
256-3632
705 Arlington Building
Rooms
100 Bristol Barber Shop
101 Modern Beauty Shoppe
256-8515
102 Vacant
103 Johnson Harlan G lwyr
256-6553
104 Packard Victor O phys
256-4493
105 State Union Insurance Co
256-8515
710 First National Bank (Br) 256-5961
STEWART AV INTERSECTS
801 Arlington Street Market gros
256-78[illegible]
Walters [illegible]yde B 256-7854
806 Patterson Thos A
807 Francis Fred F ◎ 256-6170
810 Danko Mattie M Mrs ◎
825 City Hall
Floors
1st Fl City Clerk 256-2620
1st Fl City Manager 256-2622
2d Fl City Engineer 256-2626
2d Fl City Treasurer 256-2624

STREET CONTINUED

827 Safeway Plumbing & Heating 256-1121
828 West End United Methodist Church
831 Toby's TV Sales & Service 256-2802
833 Standard Oil Co gas sta 256-0476

complete street description
zip code
homeowner
new householder this edition
telephone number
homeowner without telephone
under construction
intersecting street
apartment building and occupants
complete street address including apartment number
business operated out of home
suburban designation
possible pay telephone not normally listed in telephone book
office building showing room number and occupant of each office
vacant
nature of business shown when not self explanatory
branch of business firm
multiple purpose address, business firm and residence at same address
renter without telephone
nearest telephone
government offices showing department and telephone number

USE YOUR STREET DIRECTORY FOR ...

— *The Most Comprehensive List of Occupants By Addresses*

- BY NEIGHBORHOOD, AREA, SECTION OF CITY
- BY NEW "MOVE INS" ON EACH STREET
- BY PROPERTY OWNERSHIP
- APARTMENT OR OFFICE BUILDING OCCUPANTS
- ZIP CODES

— *Neighbors Of Your Present Customers...*

Identifies friends, neighbors of present customers
Permits mail, telephone or personal contact of prospects
Identifies home businesses or professions
Identifies prospects not in telephone book
Identifies householders
Reveals new families in your area
Shows renters on each street

— *Identification - Collections - "Skip" Tracing*

Verifies home ownership and other information concerning applicants
Lists all occupants of apartment and office buildings
Shows telephones of neighbors of "skip" for obtaining new address or information
Shows nearby businesses who may know applicant or "skip"

— *Deliveries And Service Calls...* AVOID DELAYS -- SAVE TIME AND DOLLARS

Verifies addresses
Locates nonexistent or illegibly written house numbers and streets
Shows location of intersecting streets
Shows apartment numbers and occupants of each apartment
Permits verification of telephone orders and defeats "prank" calls

— *Emergency Use...* CLOSEST NEIGHBOR...NEAREST PHONE

Especially helpful to law enforcement agencies, public service organizations, members of the medical profession, schools, hospitals and others where immediate contact is frequently necessary to save lives, prevent crime, apprehend criminals and in many other emergency situations.

NEW NEIGHBOR IDENTIFICATION

THE
MOST
COMPREHENSIVE
CITY DIRECTORY
INFORMATION
EVER
PRESENTED

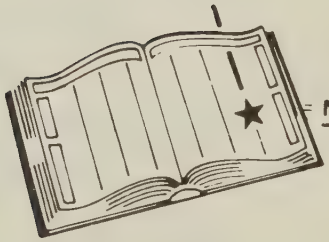

= NEW NEIGHBOR SYMBOL

ANSON AV—FROM 718 MAIN ST SOUTH, 1 WEST OF PARK CIR

ZIP CODE 23652
28 Hardee Wm A ◎ 256-0740
29 ★ Smith James M ◎ 256-1350
30 Hope Robt M ◎
41 Ashley Walter B 256-6052
50 ★ Ross Kenneth E
53 Vacant
56 Geisler Albert H ◎
57 Under Construction
HIGH STREET INTERSECTS
101 Royal Court Apartments
A Grady Carol A Mrs
B ★ Strickland Geo L 256-2171
C Poole Anne M 256-7626
D Fowler Martha A Mrs
256-7680
110 Sinclair James L Jr
256-1025
rear ★ Sinclair Henry B
MEADOW LA INTERSECTS

★ INDICATES NEW HOUSEHOLDER ON EACH STREET

★ INDICATES NEW RESIDENT THIS EDITION

★ NEW "MOVE IN" (OR CHANGE IN NAME) SINCE LAST EDITION

A NEW PRODUCT IMPROVEMENT FOR YOUR MARKET AREA
FROM THE PUBLISHERS OF YOUR CITY DIRECTORY

REALTOR®
COLONIAL REALTY
123 N. Raiford Street, Selma, N.C. (27576)
Tel. 965-5895 HOME PHONES 965-3854 - 965-2420

15

1ST AV (SELMA)—FROM CHESTNUT ST NORTH 2 WEST OF STATE HWY 96

ZIP CODE 27576
703 Vacant
705 Hicks Ronnie ◎ 965-8315
707 Goolsby Claude R ◎ 965-2548

16

1ST ST (SELMA)—FROM STOKES ST WEST 1 SOUTH OF LIZZIE ST

ZIP CODE 27576
1 Dozier Renda M Mrs ◎
3 Tart J Kirby ◎
5 Pearce Colonel G ◎ 965-5463

8

1ST ST S —FROM S FRONT ST SOUTHWEST

RIVERSIDE DR INTERSECTS
410 Whitlock Lewis K ◎ 934-3139
DAVIS ST INTERSECTS
508 Lassiter Pearl E Mrs ◎ 934-8885
510 Royall William N ◎ 934-2578
513 Becker Masonry Contractor 934-8878
Becker Reiner W ◎ 934-8878
514 No Return
ROSE ST INTERSECTS
606 Beasley's Electrical Service 934-4547
Beasley Robt E 934-4547
609a Casey Pearl J Mrs ◎ 934-4926
609★Hayes Paul S 934-5620
610 Underwood M E ◎ 934-8357
612 Westbrook Leonard A ◎ 934-2818
616★Mitchiner Wylie J ◎ 934-8462
618 Oliver Doc Berry II ◎ 934-8774
Oliver Lucille C Mrs 934-8084
PARKER ST INTERSECTS
705 George Josephine B Mrs ◎ 934-2340
707 Tarlton C W ◎ 934-2037
708 Kirkman Danl S ◎ 934-8310
MEADOWBROOK DR BEGINS
719 Hawes Charles Rev ◎ 934-4361
720 Cunningham Edw P Jr ◎ 934-8031
801 No Return
806 Austin Hugh M Jr ◎ 934-8777
807 Swearingen Chas R Jr ◎ 934-2045
810 Patterson Alice E Mrs ◎ 934-2414
811 Stephenson W Carroll Mrs ◎ 934-8815
817 Spence Mary C ◎
824 Wallace Robt F Hon ◎ 934-2813
825 Stancil Moses W ◎ 934-2324
829 Lewis Annie L Mrs ◎ 934-2624
830 Johnson Robt L ◎ 934-7319
833 Poliakoff Irving ◎ 934-2197

9

WELLONS ST INTERSECTS
901 Jones Linda ◎ 934-4461
902 Jerome P Jean Mrs 934-5750
903 Denning Wm L ◎ 934-8717
904 Ferrell Lewis E ◎ 934-2564
905 Austin Warner D ◎ 934-4647
906 Gibson
907 Phillips James H III 934-6341
908 Cockrell Henry L ◎
909 Allen James M ◎ 934-2287
910 Johnson Ethel O Mrs ◎ 934-2873
911 Underwood Joseph D ◎ 934-8585
912 Jolliff Anna T Mrs ◎ 934-7844
913 Whitehurst Curtis B ◎ 934-2416
SANDERS ST INTERSECTS
1002★Clapp James P
1004 Hamilton Avis ◎ 934-7991

AYCOCK PROPANE GAS SERVICE
BOTTLED and BULK GAS—GAS APPLIANCES
Tel. 934-2272, Res. Tel. 934-8195
Smithfield - Selma Hwy., P.O. Box 1096
Smithfield, N.C. 27577

FINANCIAL SERVICES
PROVIDENT FINANCE COMPANY
$5.00 FOR EACH NEW CUSTOMER YOU
REFER TO US TO WHOM WE MAKE A LOAN
312 Market St. — Smithfield, N.C. (27577) Telephone 934-7151

L. H. HALL METAL WORKS

BIRD & SON

Roofing and Sheet Metal Work

401 S. 6th St.

TEL. 934-2737

SMITHFIELD N.C. 27577

The Smithfield Herald
Your County Newspaper
PUBLISHED EVERY TUESDAY AND FRIDAY
125 S. 4th St. P.O. Box 1417 Smithfield, N.C. (27577) Tel. 934-2176

S 1ST ST—Contd
1005 Watson Duncan I ◎ 934-8461
1008 Pittman C Ralph ◎ 934-2239
1009 Lee Olivia M ◎ 934-2687
1011 Willett Virginia S Mrs ◎ 934-8458
1012 Pridgen Elton C Hon ◎ 934-8689
1015 Sutton Thaddeus ◎ 934-8636
1016 Thomas Leona R Mrs ◎ 934-2369
BINGHAM ST INTERSECTS
1102 Knott Ray F ◎ 934-7133
1103 Rogers R Lee Jr ◎ 934-8806
1106 Wallace Thos E Jr ◎ 934-8045
1107 Jordan J Elbert ◎ 934-8392
1113★Lores Edwin P Jr ◎ 934-8591
1114 Abdalla A J ◎ 934-4265
1117 Aycock Ernest O nurserymn ◎ 934-2631
1118 Chavez Gregory ◎ 934-8263
HOOD ST INTERSECTS
1200 Southern Harvey M ◎ 934-8896
1201 Thrash J Newton Jr ◎ 934-3719
1204 Catafygiotu Steve T ◎ 934-8931
1207 Isley S Gerald ◎ 934-8949
1208★Parker Joan S ◎ 934-7612
1210 Nisbet Edw G ◎ 934-6769
1211 Sharek Clement W ◎ 934-2590
1213★Jackson M Kramer ◎ 934-4394
1215 Baugham Ruby B Mrs ◎ 934-8252
1216 No Return

6

2D AV —FROM WEST ST SOUTH 1 EAST OF BLOUNT ST

ZIP CODE 27577
721 Atkinson Ernest ◎ 934-3220
795 Church Of God Of Prophecy
801 Barbour Rufus ◎
803 Atkinson Annie
804 Eason Hattie 934-3671
809 Johnson Weldon ◎ 934-8633
810 Williams Pearline ◎ 934-3471
811 Williams S Mc Kinley ◎ 934-7289
812 Graham Hubert 934-6070
814 Mt Zion A M E Zion Church
818 Holmes Ida A Mrs ◎ 934-8984
820 Smith Carrie 934-3404
822 Vacant
MIDWAY ST INTERSECTS
902 Williams Mildred Mrs ◎ 934-5469
905 Evans Chapel Methodist Church
907 Sanders Ophelia P ◎ 934-8497
908 Williams James W ◎ 934-4473
910 Chappell Pauline ◎ 934-2284
911 Williams Alonza ◎ 934-7297
913 Pulley Leroy ◎ 934-5288
915 Williams David S ◎ 934-8961
920★Holmes Cindy
924 Sanders Lula M
925 Merritt Dorotha 934-6857
WARD ST BEGINS
1009★Penny Frank

15

2D AV (SELMA)—FROM 204 CHESTNUT ST NORTH 3 WEST OF STATE HWY 96

ZIP CODE 27576
204 Jones Kenneth R ◎
206 Ellis Tony R ◎ 965-2330
701 Worlds Silas ◎ 965-5908
WALNUT ST INTERSECTS
801 No Return

Smithfield Electric Supply Co.
Wholesalers and Distributors
412 S. 7th St., Smithfield, N.C. (27577) Tel. 934-5041 - Tel. 934-4131

MEDICAL CENTER PHARMACY
DRIVE-IN PRESCRIPTION SERVICE
J. Marshall Sasser
W. Grover Creech
Pharmacists
Conveniently Located
Behind The Hospital
Telephone
934-2111

1

2D ST N —FROM 203 MARKET ST NORTH 2 EAST OF NEUSE RIVER

ZIP CODE 27577
101 Smith Roger Building
ROOMS
105 John's Realty Co 934-3475
Schreibeis John J 934-3475
107 Rose Piano Co 934-2033
111 Great Southern Life Ins Co 934-0947
Second Street Offices ofc bldg
Rooms
2 Vacant
2 Johnson Sales Co mfrs agt 934-2654
3 Charlotte Liberty Mutual Insurance Co 934-4540
4 Renfrow J P ins 934-2828
115 Brooks Building ofc bldg
Dobson Tyson Y Jr lwyr 934-7147
Vacant
125 Ragsdale & Moore Building
New York Life Insurance Co
Johnson T Ruffin Jr Insurance 934-4006
Wellons Wm B stock broker 934-0437
Carolina Securities Corp 934-2367
129 Jenkins Knox V Jr lwyr 934-0981
138 Mc Fadyen Geo A ◎ 934-2788
141 Daughtry N Leo lwyr 934-5013
Hinton W Kenneth lwyr 934-5055
Woodard Steph C lwyr
BRIDGE ST INTERSECTS
201 Ashley & Holland lwyrs 934-3141
Pleasant Willard Associates Inc real est 934-0505
Brown Al Realty Co 934-0505
Johnston County Mental Health Association 934-6057
204 First Federal Savings & Loan Assn 934-3133
207 Martin Gus A ◎ 934-4356
208 Daughtry N Leo ◎ 934-7265
210 Moore Alf C 934-5903
211 Gardner Melba H Mrs ◎ 934-2850
212 Levinson James R ◎ 934-4212
215 Dobson T Yates Jr ◎ 934-7917
216 Wellons Wm B ◎ 934-8242

2

CASWELL ST INTERSECTS
304 Mattox Benj G ◎ 934-8535
307 Mc Gowan Hugh A ◎ 934-2243
308 Ogburn Bunnah E Mrs ◎ 934-2368
309 Booker John M ◎ 934-3009
312 Glenn Constance H Mrs ◎ 934-8133
313 Stephenson Ruth F Mrs ◎ 934-2275
316 Smith Lizzie W Mrs ◎ 934-2016
317 Wallace Lawrence H ◎ 934-8480
HANCOCK ST BEGINS
401★Duncan Thom ◎ 934-2224
405 Smithfield Woman's Club Bldg
Smithfield Woman's Club
407★Andreas Steph
408 Cheek Thos S ◎ 934-2459
409 Holt Lillian R Mrs ◎ 934-2651
412 Cunningham Geo R ◎ 934-8438
414 Hamilton Beulah M Mrs ◎ 934-3384
415 Wilson Ethel B Mrs ◎ 934-2641
416★Eason Dwight
NORTH ST INTERSECTS
525 Smithfield Town Water Filtration Plant 934-4118
615 Smithfield Town Garage 934-2344

PHILLIPS 66
DENNING — WESTBROOK OIL CO. INC.
Gasoline — Kerosene — Fuel Oil — Metered Service
Tel. 934-2266
L.P. GAS
205 Raleigh Rd.
Smithfield, N.C. 27577
Go Philgas

Century 21
SUBURBAN REAL ESTATE
We're the Neighborhood Professionals TM
Each office is independently owned and operated
200 Fareway Dr. Smithfield, N.C. (27577) Tels 934-4550 and 934-2693 Nights 934-8807 and 934-4327

JOHNSTON — LEE COMMUNITY ACTION
Executive Director — Leon J. Penny
Programs — Headstart — General Services — Housing — Home Health — Information and Referrel
Transportation — Weatherization — Handicap Cluster Training — Manpower
1102 Massey St. P.O. Drawer 711 Smithfield, N.C. (27577) 934-2145

GOODYEAR
PERRY BROS. TIRE SERVICE
INDEPENDENT GOODYEAR DEALER
GOODYEAR TIRES — GE TV
STEREO AND MAJOR APPLIANCES
512 MARKET ST. (SFIELD; 27577) PHONE 934-8123

N 2D ST—Contd
Smithfield Town Pub Wks
Dept 934-5056

1

2D ST S —FROM 203 MARKET ST SOUTH 2 EAST OF NEUSE RIVER

ZIP CODE 27577
112 Centenary United Meth Ch Annex 934-8597
116 Vacant
118 Johnston Henry M Insurance Agency 934-2461
128 Lee House furn rms 934-8098
Lee Margt P Mrs ◎ 934-8098
133 County Mtce Dept 934-2487
135 Vacant
138 Vacant
JOHNSTON ST INTERSECTS
204 Hooks Studio & Gallery art gallery 934-2695
Hooks Dorothy H ◎ 934-8498
205 Johnston County Planning & Insp Dept 934-5720
206 Sasser Esther S Mrs ◎ 934-8955
208 Kimball Wm R ◎ 934-7982
209 Bolton's Flower Shop 934-2630
212 Cameron Jack K ◎ 934-2856
213 Vacant
217 Whittington W Carl Jr ◎ 934-2557
218 Saint Paul's Episcopal Church 934-2675

8

CHURCH ST INTERSECTS
317 Lyon W Pope Hon ◎ 934-8380
320 Underwood Harold K ◎ 934-7526
cor Riverside Cemetery
RIVERSIDE DRIVE ENDS
401 Allen Glauda A ◎ 934-2541
405 Grier Floy E Mrs ◎ 934-8347
406 Mullen Margt L Mrs ◎ 934-8819
407 Andreaus Richd A ◎ 934-7254
408★Jones Marvin
409a Pace Wm E 934-5758
412 Edwards Harry V Jr 934-4232
413 Medlin Ira W ◎ 934-8410
414 Lassiter Mattie Mc G ◎ 934-2334
Gunter Agnes 934-7506
415 Jones D Herman Jr ◎ 934-8402
417 Johnson Theron R Mrs ◎ 934-2170
418 Barber Gladys E Mrs ◎ 934-4998
420 Boring Doris J Mrs 934-8742
422 Vacant
DAVIS ST INTERSECTS
510 Harris Johnny A
512 Vacant
514 Sellers Wm ◎ 934-5726
516 Carpenter Don Mrs ◎ 934-2525
518 Anderson Zeb V ◎ 934-2629
520★Allen Ralph ◎ 934-2571
522 Little Carl D ◎ 934-8375
ROSE ST INTERSECTS
602 Thrasher James M ◎ 934-7757
604 Parrish Mattie B Mrs ◎ 934-2285
604a Smith Glen 934-3793
605 Smith Henry B ◎ 934-8385
607 Vacant
608 Parrish Thos H ◎ 934-5571
609 Harris Frank H ◎ 934-4559
610 Barber John
611★Pilkington
612 Fuller Beatrice M Mrs ◎ 934-8368
616 Vacant
PARKER ST INTERSECTS
702 Britt Russell ◎ 934-2577
708 Johnson Frank V ◎ 934-3861
709 Griffin James ◎
710 Grimes Warren L ◎ 934-2532
712★Strickland Mary
717★Moss Edith 934-0231
MEADOWBROOK ST BEGINS

SMITHFIELD EXXON SERVICE
934-7856
8th and Market St.

PIA
PROFESSIONAL INSURANCE AGENTS
NEVILLE, TAYLOR & ASSOCIATES Inc.
For All Your Insurance Needs
TEL. 934-6111
Hwy 301 N. P.O. Drawer 410 Smithfield, N.C. (27577)

S 2D ST—Contd
718 Vacant
719 Pitchie Nelson ◎ 934-7954
722 Sawrey David R ◎ 934-2723
723 Holmes Amy ◎ 934-0534
HOLT ST BEGINS
801 Starling Billy ◎ 934-7090
802 Thompson Joyce Mrs ◎ 934-5354
805 Haas H R ◎ 934-7033
806 Starling Lillie A Mrs 934-2472
Thomas Lacy O ◎ 934-2472
809★Spence Bob ◎ 934-2592
812 Rogers John P Jr ◎ 934-2315
816 Denning John N ◎ 934-8273
817 Capps Luke G ◎ 934-2924
821 King Margt A Mrs ◎ 934-8295
822 Forbes Lucille J Mrs ◎ 934-8115
824 Whitehurst Cecil B ◎ 934-8228
825 Denning Hubert V ◎ 934-8828
826 Medlin Thos E ◎ 934-4449
829 Bunn Jessie T 934-0583
WELLONS ST INTERSECTS

9

WELLONS ST INTERSECTS
901 Aycock Richd N Jr ◎ 934-8195
903 Henderson J Cecil ◎ 934-2708
906 Wilkinson Wm B Jr ◎ 934-2863
907 Creech Billy R ◎ 934-2626
908 Baker Kenneth B ◎ 934-8433
909a No Return
909b Honeycutt Douglas W 934-3388
909c★Dunnigan A B 934-3439
909d★Hanna Wm R 934-6412
Rear Credit Bureau Of Smithfield 934-2135
911 Stallings John T ◎ 934-8241
Rear Stallings John T acctg serv 934-7736
912a No Return
912b No Return
914 Henderson James C Jr 934-6933
917 Jones Annie S Mrs ◎ 934-2054
SANDERS ST INTERSECTS
1001 Whitehurst Leon ◎ 934-8071
1003 Mc Elveen Herman C ◎ 934-8419
1004 Richardson Lauria F ◎ 934-8618
1006 Parrish Chas I ◎ 934-8752
1007 Bunn W Henry ◎ 934-3494
1009 Hooks Cullen D ◎ 934-8232
★Hooks Kathryn M Mrs steno
1010 Moore Ivan F ◎ 934-3624
1011 Sanders H Garner ◎ 934-8335
1012 Wooten Jack B Jr ◎ 934-8710
BINGHAM ST INTERSECTS
1101 French T Clark ◎ 934-5907
1102 Godwin Helen W Mrs ◎ 934-8264
1103 Strickland Jack ◎ 934-4480
1105 Birch Michl ◎ 934-7180
1106★Lassiter Jasper H ◎ 934-2789
1107 Sutton Michl D ◎ 934-2581
1108 Williford Roger C ◎ 934-8541
1112 Elmore Ernest L ◎ 934-4519
1113 Wilson Homer M ◎ 934-5727
1114 Warren Wallace B ◎ 934-4213
HOOD ST INTERSECTS
1202 Shirley Thos W ◎ 934-8811

6

3D AV —FROM WEST ST SOUTH 2 EAST OF BLOUNT ST

ZIP CODE 27577
803 Griffin Rossie S Mrs
804★Williams R ◎
805 Griffin Lillie M
807 No Return

Belk Hudson
"Your Happy Shopping Store"
Tel. 934-5196
309 E. MARKET ST.
SMITHFIELD, N.C. (27577)

REALTOR MLS
JULIAN F. MARSHALL - 934-8755
ALFRED H. PADDISON - 934-8289
837 Truck Lane S., Smithfield, N.C. (27577)
Tel. 934-6505

Oldsmobile
Have one built for you.
SMITHFIELD, N.C. (27577)
PIPPIN MOTORS, Inc.
YOUR WHATEVER-IT-TAKES CAR & TRUCK CO.
AMC Jeep
Products from American Motors
Tel. 934-2184
GMC TRUCK & COACH
Cadillac
304 FAREWAY MART

G. E. Beasley Sheetrock Service
"WE DO IT BEST"
WILSON MILLS RD., WEST SMITHFIELD, N.C. (27577) TEL. 934-4463

3D AV—Contd
809 Blackmon Edw
811 Barrett Aubbert Jr
815 Barrett Pearline B Mrs 934-7345
817 Armstrong Sasser F
MIDWAY INTERSECTS
902 Spruill Jasper ◎
907 Smith Helen D Mrs ◎ 934-6206
909 Best Chester ◎
912 Hines Chester ◎
913 Richardson Vertis R ◎ 934-5539
916 Terry Luevenia
917 Cotton Lawrence Jr ◎ 934-4309
921 Mangum James M ◎ 934-7055

15

3D AV (SELMA)—FROM 602 W ELIZABETH ST NORTH 4 WEST OF STATE HWY 96

ZIP CODE 27576
CHESTNUT ST INTERSECTS
WALNUT ST INTERSECTS

1

3D ST N —FROM 303 MARKET ST NORTHEAST 3 EAST OF NEUSE RIVER

ZIP CODE 27577
114 Johnston County Library (side ent)
115 Beltone Hearing Aid Center 934-8163
Rear Wreck The recreation cntr 934-2421
117 Smithfield Florist 934-4196
Dave's C B Sales radio sls & serv
121 Super Dollar Store 934-3211
139 Wilson Furniture & Appliance Co 934-2421
BRIDGE ST INTERSECTS
201 U S P O 934-2345
205★Jones Hugh 934-7547
207 Royall Luby F Jr optom 934-8035
208 Ervin Stanley A 934-0416
209 Hulth Peter T Jr ◎ 934-8927
210 Honeycutt Genevieve D Mrs ◎ 934-2237
211 Rose Edgar M ◎ 934-2793
212a Johnson Belinda 934-7493
212b★Cuddington Pat
214★Avery Andy
215 Hoyt Bessie W Mrs 934-5612
216 Gemmell Andrew H ◎ 934-6672
CASWELL ST INTERSECTS

2

CASWELL ST INTERSECTS
303 Davis Bill ◎
304 Combs Billie E 934-2259
305★Morrison Don ◎ 934-4153
306 Wellons Cornelia A Mrs ◎ 934-2406
309 No Return
310 Johnson C M Mrs ◎ 934-7048
311 Blandy Ester M Mrs ◎ 934-8363
312 Mc Fadyen John P ◎ 934-3223
315 Talton Wade T ◎ 934-2007
316 Huntley Myrtle K Mrs ◎ 934-2827
HANCOCK ST INTERSECTS
402 Mc Cullers Tyrus ◎ 934-6697
404 Vacant
406 Howell Myra H Mrs reg nurse ◎ 934-7051
407 Johnston Geo ◎ 934-7339
409 Abell James W
410 Vacant
411 Ashley Evelyn B Mrs ◎ 934-8317
412 Stallings Lilly P Mrs ◎ 934-2435
414 Brown L Delma ◎ 934-2390
415 Oliver Rayford G ◎ 934-2303
416 Creekmore Jimmy 934-3827
NORTH ST INTERSECTS

Al Brown REALTY CO.
934-0505
201 N. 2d St., Smithfield, N.C. 27577
REALTOR®

HYATT CHRYSLER-PLYMOUTH, INC.
Dodge Trucks
It only takes a minute to get a better deal
Hwy. 301 N., P.O. Box 859, Smithfield, N.C. (27577) Tel. 934-2101

1

3D ST S —FROM 241 MARKET ST SOUTH 3 EAST OF NEUSE RIVER

ZIP CODE 27577
100 Sav-Mart 934-2717
101 Congleton Hardware 934-4514
103 Safeway Finance Corp 934-5031
105 Glamor Shop women's clo 934-7972
106 Smithfield Pawn Shop 934-6107
108 Dorman's Inc men's clo 934-8425
109 Creech's Pharmacy 934-2131
Western Union Telegraph Co 934-2132
110 Polly's dept store
111 Vacant
112 Value-Pak drug store 934-3405
113 Fred's Place restr
115 Gregory's gift shop 934-8484
116 Talton Appliance Co Inc 934-5097
117 Cato's clo 934-8343
118 Talton Inc (Overflow)
119 Western Auto Associate Store 934-8524
120 Jewel Box Inc The 934-2500
121 Jerry's Thrift Shop used clo
122 Smithfield Bible Book Store 934-7149
122½ Geneva's wn's clo 934-6221
123 Williams mn's clo 934-3151
126 Bryant Finance Co Inc small loans 934-7168
127 Smithfield Sporting Goods 934-2097
128 Worley Bros hsehold appls 934-8224
130 Smith's Jimmy Jewelry 934-8654
131 Heilig-Meyers Co furn 934-2157
134 Medlin Printing Co ofc sup 934-3530
135 B & H Printers 934-8617
136 Wallace Jimmy R Photography 934-3333
140 Barnyard The clo 934-7902
141 Howell Theatre Inc 934-8202
142 Parrish's Children Shop clo 934-8043
E JOHNSTON ST INTERSECTS
203 Cecil's Exxon Servicenter 934-8267
204 Talton Laura T Mrs ◎ 934-2444
205 Denning Furniture Co Inc 934-2587
209 Gurganus C L Insurance & Realty 934-7655
Traditional Homes Inc 954-0179
212 Eason Dees & Jackson accts 934-6109
216 Renfrow Edward & Co acct 934-4512
Crocker Renfrow & Stephenson Ins Agcy Inc 934-6651
Office Building Rooms
Management Advisory Services
3 Stephenson M Durwood & Associates 934-6651
4 Carolina Timber Management Inc 934-8153
Parrish & Stephenson Inc Agency Inc 934-6073

8

CHURCH ST INTERSECTS
307 Dorman Bernard E ◎ 934-8058
311 Smith W Millard ◎ 934-2676
312 Lee Wm G dentist 934-2205
Zelda's Beauty Styling 934-3305
315 Vacant
317 Capps Raymond R ◎ 934-8322
318 Vacant
WOODALL ST BEGINS

TRASH COLLECTION SERVICE
Member NSWMA
Industrial - Commercial - Residential
Phones 934-2532 and 934-7660 P.O. Box 182 - Smithfield (27577)

Peoples National Bank
The Home Of Free Personal Checking
301 BRIDGE ST., P.O. BOX 1799, SMITHFIELD (27577)
PHONE 934-5065
FDIC

PARRISH FUNERAL HOME
Hwy. 301 S. Selma, N.C. (27576)
Tel. 965-3031

S 3D ST—Contd
401 Ward Margarette S Mrs ◎ 934-2405
401a Canaday Julia M
404 Austin Wm J ◎ 934-2892
405 Stevens Frances B Mrs ◎ 934-8338
406 Jordan Thos W Jr ◎ 934-2011
407 Stevens Harold L ◎
410 Vacant
411 Wilkins Melvin L ◎ 934-8595
411a No Return
412 Rice Fuller ◎ 934-2804
413 Olive Leon E 934-8718
414 Gregory Ryland H ◎ 934-8233
415 Stallings Geo A ◎ 934-2739
DAVIS ST INTERSECTS
503 Denning Charlie L ◎ 934-2883
505 Stallings Bill L ◎
506 Creech John S ◎ 934-2179
509 Brink Carolyn H Mrs ◎ 934-8061
511 Smith Sarah S Mrs ◎ 934-8674
514 Smithfield Elementary School 934-8320
515 Hayes Ernest W ◎ 934-5310
521 Apartments
1★Britt Louise
2★Humphries Francis
3★Capps Wanda 934-4407
4★Stope Leslie B
5★Rains Janice 934-5437
525 Johnson Leawon F ◎ 934-8956
527 Woodall Leonard B Rev ◎ 934-7207
529 First Free Baptist Church 934-8700
LEE ST BEGINS
ROSE ST INTERSECTS
602 Keith Donald ◎ 934-2268
605 No Return
606 Smith Sam B ◎ 934-8430
608 Deese Betty J Mrs 934-4334
607★Roland Roy 934-3595
610 Baker John P ◎ 934-7661
611 Creech Alice ◎ 934-4533
611a Jones Charles E ◎ 934-2562
613 Johnson Shelton W ◎ 934-8057
614★Barbour Lula M 934-8455
PARKER ST ENDS
617 Hathaway Joseph C Rev 934-8234
619a Lovely Lady Coiffure 934-3731
619b Vacant
619c Mc Lamb Floral Shop 934-2404
623 Mc Lamb Saml B ◎ 934-2392
PARKER ST ENDS
702 Munden Otho ◎ 934-2625
704 Davis Melba L Mrs
704a Davis Wm R
706 Upchurch Irene B Mrs 934-0182
708 Johnson A Heath ◎ 934-8166
HOLT ST INTERSECTS
709 Dupree James M 934-3727
714 Hathaway Marvin J wtch repr ◎ 934-2505
715 Jolliff Apartments
1 Hayes Shelby Mrs
2 Beasley Margt 934-0475
3 Jennings Mary 934-4053
4★Parrish Linda C 934-0487
5 Dewar Sandra F 934-6471
6 Lyon Alice Mrs 934-2875
7 Harris Thelma M 934-6768
8 Massengill Joy B
717 Melanie's Coiffures 934-7509
Norris R L Jr ◎ 934-7509
718 Sauls Lee Roy ◎
723 Smithfield Motor Parts Inc 934-8116
724 Rogers Construction Co 934-8161
DUNDEE ST BEGINS
801 Johnson Delma Self Service gros 934-2464
803 Howard Cleaners 934-2615
805 Creech Max G Insurance & Realty Inc 934-7188
805b Smithfield Typewriter Sales & Service 934-8081
805c Southside Barber Shop 934-8207
806 Bingham James C Co htg & air condtg 934-2389
State Mtr Veh & License Div 934-8832
807 Vacant
808 Parker Dick Income Tax 934-6639
808b Frances' Hair Styling 934-2418
811 Lee's Lounge 934-9523
812 Robo Wash car wash

Smithfield Wholesale Builders Supply, Inc.
"See Us Before You Buy -
Or We Will Both Lose Money"
Hwy. 301 N., P.O. Box 951
Smithfield, N.C. (27577)
Tel. 965-2385
Gold Bond
BIRD & SON

S 3D ST—Contd
814 Williams Bakery & Grill 934-2588
BROGDEN RD BEGINS
816 D&D Body Shop 934-6703
817 Massengill Union 76 Service Station 934-8047
818 Jones James Electric Service 934-5275
826 Piggly Wiggly Stores Inc gro 934-4240
828 Family Dollar Store dept store 934-6357
832 Carroll Pharmacy 934-7164
836 Village Shoppe 934-7808
838 Smithfield Gulf Service 934-8664
TRUCK LA ENDS

10

WELLONS ST ENDS
901 No Return
902 Matthews Danl G & Assocs Inc acct 934-7116
905 Marshall Julian F ◎ 934-8755
906 Westbrook Donald L dentist 934-4909
Denning John N dentist 934-2391
911 Vacant
914 Lee Wm G ◎ 934-8321
917 Parrish Garland R ◎ 934-6431
919 Creech Edw N ◎ 934-8532
921 Davis Roland O 934-2608
SANDERS ST ENDS
1003 Peppermint Land Day Care Center 934-7134
1004 Lee Margt M Mrs ◎ 934-2567
1009★Spruuse Mary Mrs 934-3676
1010 Massengill T Clifford ◎ 934-2734
1012 Rhoades Von E ◎ 934-4270
1021 Rhoades David E
1015 Britt Wm A ◎ 934-7818
BINGHAM ST ENDS
1104 Edwards D Archie ◎ 934-8836
1107 Godwin Ralph ◎ 934-4083
1108 Peedin James L ◎ 934-8464
1109 Wood Barry ◎
1111 Byrd Berry
1112 Kuebler Arth G ◎ 934-8657
1113 Yarborough Eloise 934-7849
1115 Thompson Ray E ◎ 934-0306
1117 Matthews Lenoyer N Mrs
1118 Stevens Jerry W ◎ 934-3691
1119 Thompson Lassie T ◎ 934-7959
HOLDING ST INTERSECTS
HOOD ST INTERSECTS
1202 Vacant
1203 Wheeler Eug E ◎ 934-4786
1205 Vacant
1210 Civitan Little League baseball
1211 Vacant
1213 Sanders Veonia 934-3918
1215 Wallace Tob Whse No 3 (stge)
1217 Executive Lounge The 934-9557
1220 First-Citizens Bank & Trust Co br 934-8181
1221 Big Planters Warehouse Inc 934-2598
Jack's Farm Supply feed 934-2598
1230 Vacant
1301 Crestwood Acres Inc 934-8012
1306 Tob Grower Servs (Whse) 934-8531
1310 Short Stop Food Marts 934-0973
1323 Jerold Division Of U S Industries clo mfrs 934-3111
HUNTLEY ST INTERSECTS
1327 Vacant
CITY LIMIT
1500 Smithfield Rescue Service 934-2121
Fay's Sandwich Co Inc 934-6191
1600 Vacant
1620 Boone Marvin M ◎ 934-4287
1622 No Return

CLOWDRUG Walgreen Agency
Market Plaza Tel. 934-2171 Smithfield, N.C. (27577)
Pine Needle Tel. 934-6004 Smithfield, N.C. (27577)

SELMA TV & APPLIANCE
ZENITH CHROMACOLOR TV
TELEVISION SETS — APPLIANCES — STEREOS — SALES — SERVICE
118 N. RAEFORD ST. (SELMA; 27576)
PHONE 965-5664
ZENITH

Traditional Homes Inc.
Builder Developer
Residential Specialist
209 S. 3d St. (S'field; 27577) Tel. 934-0179 - 934-0170, Nights 934-2268

S 3D ST—Contd
UNDERWOOD AV BEGINS
1626 Asbury United Methodist Church
CAROLINE AV BEGINS
1806 No Return
1810 No Return
1814 No Return
LANGDON AV BEGINS
1906 Assembly Of God Church
1910 Mc Farland A J ◎ 934-3008
HEATH AV BEGINS
1914 No Return
2004★Jones Buck
2010 Whitley Percy E ◎ 934-5577
2012 Caddell Gladys S Mrs ◎
CRESTVIEW AV BEGINS
2100 Leeway Food Mart 934-0466
2103 Vacant

1

4TH ST N —FROM 342 MARKET ST NORTHEAST 4 EAST OF NEUSE RIVER

ZIP CODE 27577
107 Higgins Ottis Fish Market 934-2223
110 Vacant
Smithfield Mule Co real est 934-2300
Heavner Motor Co used cars 934-6184
115 Smithfield Used Furniture 934-6570
116 C & F Pest Control Inc 934-0229
BRIDGE ST INTERSECTS
202 Obey Viola J Mrs ◎ 934-0431
204 Tomlinson Fred D ◎ 934-2295
205 Stallings Eliz J Mrs ◎ 934-8542
206 Toole Della M Mrs ◎ 934-8370
208★Mack Amelia
209 Willie James O ◎ 924-2329
210 No Return
211 No Return
212 Alford Lois Mrs
213 No Return
213a Sanders Bessie Mrs 934-7031
214 No Return
215 Mc Coy Joe Jr

2

CASWELL ST INTERSECTS
300 First Baptist Church 934-2204
301 Smith Denson ◎ 934-2297
303 Williams Delia Mrs 934-4005
306 Nichols John H 934-3202
307 Zola Lucretia M Mrs ◎ 934-7650
308 Sanders Minnie Mrs ◎
309 Byrd Leola ◎ 934-8517
310 Merritt Eliz 934-3649
311 Frazier Martha R Mrs ◎ 934-2600
CASWELL ST INTERSECTS
408 Grimmer W Dennis ◎ 934-3819
410 Allen James S ◎ 934-7950
411 Bunch
413 Johnson Raybell S Mrs 934-8822
414 Davis Wm G ◎ 934-8960
415 Sanders Joyce L 934-5992
416 Kelly James J Jr
417 Vacant
NORTH ST INTERSECTS
505 Thompson Belle ◎ 934-4602
508 Vacant
509 Woodard David S
509a Stanley Lawrence E 934-6468
511 Lee Donnie
512a Smith Lawrence R 934-2283
513 Gilmore Terry ◎
514 Twisdale James H 934-4345
515 Blackman Penney J Mrs ◎ 934-2851
516 Langston Lillie B 934-8427
520 Bradford Garney G 934-6730
601 Pilkington John M 934-6868
602 Hales Johnnie W ◎ 934-2264
603 Hudson Jarvis D Rev 934-3959
604 Anderson Lucille W Mrs ◎ 934-6210
605★Ennis Joseph R
607★Holland Jimmy 934-3456
608 Pilkington Roland
609 Austin Saml D 934-3527
611★Sanders Eddie 934-6025
612 Freeman Ruby D Mrs ◎ 934-2755
613 Ennis Carl ◎ 934-3728
HOSPITAL RD INTERSECTS

BOLTON'S FLOWER SHOP
"Flowers For All Occasions"
TELS. 934-2630 AND 934-3618
NIGHTS TEL. 934-4670
209 S. 2nd St. Smithfield, N.C. (27577)

1

4TH ST S —FROM 342 MARKET ST SOUTH 4 EAST OF NEUSE RIVER

ZIP CODE 27577
101 Overby's Used Car Co 934-2438
105 Smithfield Town Of Water & Light Dept (whse)
109 Smithfield Town Fire Dept 934-2133
109a Smithfield Town Fire Dept (Annex) 934-2344
115 Howell Henry P ◎ 934-8327
116 Smithfield Municipal Building 934-2116
Rear Sfield Town Police Dept 934-2121
Floors
2d Fl American Cancer Society 934-8411
2d Fl Greater Smithfield-Selma Area Chamber Of Commerce 934-8220
Smithfield Town Bd Comnrs 934-2116
Sfield Town Bldg & Planning Dept 934-2116
Sfield Town Clk 934-2116
Smithfield Dir Of Finance 934-2116
Sfield Town Light & Water Dept 934-2116
Smithfield Water Dept
Sfield Town Mgr 934-2116
Sfield Town Mayor
Sfield Town Recreation Dept 934-2116
Sfield Town Sewer Dept 934-8668
Sfield Town St & San Dept 934-5056
Smithfield Town Tax Collector
2d Fl Johnston County Tuberculosis & Respiratory Disease
W JOHNSTON ST BEGINS
119 Bingham Mary F ◎ 934-8316
125 Smithfield Herald The newspaper 934-2176
Smithfield Herald Publishing Co 934-2176
JOHNSTON ST INTERSECTS
202 First Baptist Church 934-2204
211 First Bapt Ch (Kiddie Pk)
212 Vacant
215 Sambleson Wm W ◎ 934-6720
216 Young Eliz ◎ 934-2833

7

CHURCH ST INTERSECTS
306a Hildebrand Edna 934-7907
306b Guitnan Gary
306 Vacant
308 Lancaster Betty U Mrs ◎ 934-2985
309 Efird's Pest Control 934-6091
310a No Return
310b No Return
312 Arts Studio 934-4453
313 Creech Fannie P Mrs ◎ 934-2208
314 Bryant Sandra P Mrs 934-4233
317 Day C P ◎ 934-4339
318 No Return
WOODALL ST INTERSECTS
401 Stubbs David ◎ 934-7621
402 Huntsberry Alan H ◎ 934-5418
405 Berkau Thos S ◎ 934-8693
406 Williams Richd J Rev 934-8915
408 Bingham James C ◎ 934-2046
409 Lassiter T Wingate ◎ 934-3154
410 Woodall Edw L ◎ 934-2716
410a Lee Sandra J Mrs 934-3969
412★Byrd Donald E gar 934-8002
413 Woodall Clara A 934-8307
414 Byrd
415 Roberts Laeron R ◎ 934-7979
416 Stallings Jimmy J ◎ 934-4492
DAVIS ST INTERSECTS
506★Green Jimmy

ACE WELDING & FABRICATION
PRECISION MACHINE SHOP
STAINLESS AND ALUMINUM SPECIALISTS
Hwy. 70 West, Smithfield (27577) Tel. 934-3251

M. DURWOOD STEPHENSON
AND ASSOCIATE REAL ESTATE
REALTOR®
BUILDERS DEVELOPERS SALES
SOLD
216 S. 3d St. Smithfield (27577) Tel. 934-6651

S 4TH ST—Contd
507 Strickland Faye G Mrs beautician ◎ 934-6372
508★Sellers Dottie M 934-7588
510 Jones A G ◎ 934-8844
511 Teague Joseph E ◎ 934-8685
512 Pounds Worth M ◎ 934-8006
515 Williams Newitt P ◎ 934-4135
516 Farmer T Albert ◎ 934-2241
LEE ST INTERSECTS
520 Bobbitt Ethel Mrs ◎ 934-2456
522 Laughter James R Jr 934-3557
523 Bernice's Beauty Shop 934-8336
Johnson Aubon R ◎ 934-8059
524 Norman Alda L 934-2377
525 Creech Bobby R ◎ 934-7283
528 Pool Ruth Mrs ◎ 934-2060
529 Vacant
530 Wallace Lucile J Mrs ◎ 934-2764
ROSE ST INTERSECTS
601 Gregory J Ed Jr ◎ 934-2077
604 Whitehurst Blanche R 934-8919
606★Bell Thos 934-7547
607a Hodge Madison C ◎ 934-8008
607b Johnson Sarah Mrs 934-4977
608 Cottrells Sharron 934-0294
611 Overby Joseph R ◎ 934-2495
612 Lassiter Nellie S Mrs ◎ 934-8941
613 Morgan Vara B Mrs 934-8577
614 Dail John J ◎ 934-2582
614a Brown Arth L Rev 934-2493
617 Grigg Clyde E ◎ 934-8759
618 Howell Vernon W ◎ 934-2678
HOLT ST INTERSECTS

1

5TH ST N —FROM 501 MARKET ST NORTHEAST 5 EAST OF NEUSE RIVER

ZIP CODE 27577
114 Spencer Lawrence 934-5166
116 Lassiter Herbert ◎ 934-3537
BRIDGE ST INTERSECTS
205 Sanders Walter S Jr ◎ 934-2585
206 Dunston Willard
207a Johnson Bertha 934-3755
207b Carolyn's Beauty Salon 934-5657
Smith Clara M
208 Sanders Warren
208a Whitley Bertha N Mrs
210 Franklin Joe ◎ 934-2594
212 Watson Roy E 934-3585
214 Lil's Beauty Salon 934-2041
Lil's Soda Shop confy
216 White Myrtle M Mrs ◎ 934-2336

2

CASWELL ST INTERSECTS
302 Ellis Geneva ◎
304 Vacant
307 Gooding David ◎ 934-6937
308★Dukes Robt C ◎ 934-3906
309 Pittman Ila B Mrs ◎ 934-8276
310 Fuller Addie E Mrs ◎ 934-2213
311 Vacant
315 Sauls Rose J Mrs 934-2419
HANCOCK ST INTERSECTS
405 Baggett Audy M ◎ 934-2623
407 Johnston Louise B Mrs ◎ 934-2663
409 Underwood Sarah B Mrs ◎ 934-8129
410 Batten Clarence P ◎ 934-2201
410½ Batten Jenny L 934-5938
412 Mc Cullers Eva J Mrs ◎ 934-2878
413 Davis Donnie 934-3919
415 Davis John 934-5712
416 Lee Edw ◎ 934-8231
NORTH ST INTERSECTS

1

5TH ST S —FROM 501 MARKET ST SOUTH 5 EAST OF NEUSE RIVER

ZIP CODE 27577
108 Sanders Louise Mrs 934-0277
Sanders Pricilla
109 Sanders Upholstery & Repair Shop 934-5156
111 Bunch Benj A ◎ 934-7402
112 Griffis Lenora
113 Whitaker Charles ◎ 934-3436
116 Grantham Romie L ◎ 934-8516
117 No Return
118 Everette Mary B 934-4839

CECIL'S EXXON SERVICENTER
Auto Repairing • Tires and Batteries • Gas • Oils and Lubricants
201 3rd St. Smithfield, N.C. (27577) Tel. 934-8267

S 5TH ST—Contd
119 Beckwith Oline W Mrs ◎ 934-2843
121 Jones Luginia M Mrs ◎ 934-8452
122 Williams Zell J 934-4456
JOHNSTON ST INTERSECTS
201 Strickland Robie A 934-6165
203 Hamilton Katie L ◎ 934-4219
205 Vacant
208 Daisy Patch dress shop 934-4777
CHURCH ST INTERSECTS
209 Rambeau W Howard 934-7600
213 Rackley Eliz R Mrs ◎ 934-8374

7

CHURCH ST INTERSECTS
307 Norton Wm H ◎ 934-8409
307a Eunice Beauty Shop 934-8409
310 Sawyer James ◎ 934-3406
311 Hamilton Carl D ◎ 934-7847
313★Hamlett Dorothy A 934-6451
WOODALL ST INTERSECTS
401 Corbett Tommy ◎ 934-5715
403b Powell Annabelle 934-7062
407 Washburn Howard L 934-8604
★Washburn Ellen L Mrs daycare
408 Kornegay Joseph M Mrs ◎ 934-2262
410 Vacant
411 Bell Robt E ◎ 934-8105
412 Fisher Avis S Mrs ◎ 934-2559
415 Edwards Jack W ◎ 934-8051
DAVIS ST INTERSECTS
501 Brown Roy J Jr 934-2216
503 Mozingo Mozele 934-7392
504 Vacant
505 Wheeler Martha ◎ 934-5259
509 Howell Terry S 934-5695
510 Tart J M Mrs ◎ 934-2465
513 Warrick Clarence W ◎ 934-2569
514 Vacant
Stephenson Mary W Mrs ◎ 934-2346

LEE ST INTERSECTS
519 Lee Lucille ◎ 934-8080
Parrish Fred M ◎ 934-8080
520 Hall Emmanuel ◎ 934-6164
521 Daughtry's Hobby Shop furn repr 934-2126
Daughtry Mallie C
Williams W Thos 934-3484
522 Lee Kelly E ◎ 934-7866
Coe Norman D 934-7206
524 Vacant
525a No Return
525b No Return
528 Soard James R 934-8204
529a Dudley Dola 934-6160
529b Mc Keithan Jacqueline C 934-6352
530★Capps Larry E 934-5869
ROSE ST INTERSECTS
608 Smith Sarah P Mrs ◎ 934-8100
HOLT ST INTERSECTS
708 Parrish Dick 934-4506
712 Burgess Machine Shop 934-8028
US HWY 301 INTERSECTS
DUNDEE ST INTERSECTS
801 Smithfield Housing Authority 934-7630
808 Hamilton Wm 934-6262
812★House Betty 934-6942
813 Smithfield Advent Christian Church
814 Hudson James R 934-6492
815 Jackson Robt ◎
816 Advent Christian Conference Of Eastern N C 934-3492
817 Wallace Robt A
818 Coates Luke S ◎ 934-3359
MILL ST BEGINS
821★Stanley Jerry
822★James Joseph E
823 Hamilton Flossie Mrs 934-4425
824 Jones Alton J ◎
825 Cooley Betty
826 Hinnant Vonnie M Mrs ◎ 934-7387
827 Barbour John Jr

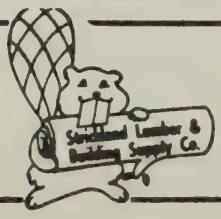

603 Raleigh Rd.
Smithfield (27577)
Tel. 934-7111

Henry M. Johnston Insurance Agency
GENERAL INSURANCE
BONDS — HAIL — FIRE — LIFE
118 S. 2d St., P.O. Box 857 Tel. 934-2461 Smithfield, N.C. (27577)

S 5TH ST—Contd
828 Smith Wm E ◎ 934-0581
829 Barbour Minnie Mrs 934-6786
830 Vacant
831 Evans Clarence
832 Johnson Lugenia J Mrs ◎ 934-8643
834★Parrish Kathleen
836 Wallace Marvin P 934-7039
GLENN ST BEGINS
CRUMP ST BEGINS
BROGDEN RD INTERSECTS

4

6TH ST N —FROM 609 MARKET ST NORTH 3 EAST OF N 3D ST

ZIP CODE 27577
BRIDGE ST INTERSECTS

2

CASWELL ST INTERSECTS
302★Johnson Sherry 934-5272
304 Vacant
305 Breedlove Barry L ◎
306 Susie's Beauty Boutique 934-6180
Heath Danny R ◎ 934-6180
308★Allen Durwood ◎
309 Smythers Betty L Mrs ◎ 934-5572
310 Southerland Walter D ◎ 934-8751
Driver Margt S Mrs ◎ 934-8751
311 Robinson Eliz ◎ 934-8239
312 Parrish Genevieve B Mrs ◎ 934-2180
HANCOCK ST INTERSECTS

4

6TH ST S —FROM 606 MARKET ST SOUTH 3 EAST OF S 3D ST

ZIP CODE 27577
112 Thigpen Arth ◎ 934-8089
MASSEY ST INTERSECTS
116★Smith Jim
118 Lassiter Joseph ◎ 934-8953
120 Session Levi 934-3495
121 Talton (Stge)
Tucker Furn Co whse (stge)
JOHNSTON ST INTERSECTS
201 No Return
206 No Return
210★Austin Delma G ◎ 934-2035
212 Allen Franklin D ◎ 934-3561

7

CHURCH ST INTERSECTS
306 No Return
WOODALL ST INTERSECTS
402 Byrd Fred D ◎ 934-2093
403 Hall L H Metal Works sht mtl 934-2737
405 Mc Cleod Mary J 934-3603
405a Esther's Electrolysis hair removal 934-0439
406 Byrd Curtis E 934-2282
407 Vacant
408★Twigg Glenn E
411★Liverman Viola C Mrs ◎ 934-7419
412 Pope John L ◎ 934-6061
414 Rogers Lossie 934-5015
416 Vacant
DAVIS ST INTERSECTS
501★Jones C Glenn
502★Johnson Barbara 934-5091
505 Johnson Glenn A ◎ 934-8571
508 Pumpkin Patch Nursery (tricia yates)
Pumpkin Patch Kindergarten
509 No Return
510 Vacant
511 Barbour Otis R ◎ 934-2572
LEE ST INTERSECTS
522 Sellers James R ◎
524 Godwin J Douglas 934-4062
528★Godwin Leo L
ROSE ST INTERSECTS
607 Stanley Myrtle Mrs
608 Herndon Lula S Mrs ◎ 934-5780
610 Bizzell Mildred
TRUCK LA INTERSECTS
NOT OPEN
DUNDEE ST INTERSECTS
802★Ratley Mary C 934-3715
803★Parrish Margy
804 Parrish Flora Mrs
805★Thorne Janice
806 Gower Joseph W
807 Pennell Hazel 934-0297
808 Beard Clyda Mrs 934-4009
809 Williams Marvin 934-0269
812 Caraway Clara Mrs
813 Christian Zilphy Mrs 934-2085
814 Westbrook Jessie 934-8818
815 Cox Mary C Mrs 934-7026

Mobil
Gardner-Creech Oil Co., Inc.
HEATING OIL
Tels. 934-7171 and 934-7172
Hwy. 301 N., P.O. Box 488 (Sfield) 27577

S 6TH ST—Contd
816★Caraway Troy M
818 Mangum Lidia R 934-6626

4

7TH ST N —FROM 707 MARKET ST NORTH 4 EAST OF N 3D ST

ZIP CODE 27577
106 Vacant
112 Johnson Ruby Mrs ◎ 934-3415
113 Lynn Joseph Rev 934-2084
115 Saint Ann's Catholic Church 934-2084
118 Smithwick Norman T ◎ 934-8366
BRIDGE ST INTERSECTS
209a Pendergrass Jacob 934-5071
209b Jackson Verland Mrs 934-3840
210 Vaughan-Wilson Decorating interior decorating 934-7620
213 Vacant
214 Johnson Wm C ◎

3

CASWELL ST INTERSECTS
308 Wise Louise C Mrs 934-6264
312 Hill Claude Jr ◎ 934-4422
HANCOCK ST INTERSECTS
412 Vacant
415 Jordan Lyndon K phys 934-7687
415a Wright Henry N dentist 934-3636
415b Mohamed Adel phys 934-5955
NORTH ST INTERSECTS
503 Register Joe U ◎ 934-2749
507 Johnson Geo P 934-6813
508 Vacant
509 Eason Ted R ◎ 934-2720
513 Virginia's Beauty Shop 934-4509
Hill John T ◎ 934-4509
515 Cobb Betsy 934-3122
516 Stephenson Nanny 934-8268
517★Creech Oscar E 934-8882
WILKINS ST INTERSECTS
518 Barbour Rayvond ◎ 934-8907
518½ Watkins Eula Mrs 934-3814
519★Norris Billy
520 Tucker Florence
521 Gibb Joey
522 Worrells Louise Mrs 934-4916
523 Radford C Phillip ◎ 934-8893
524 Buck Richie
525 Gilmore Roy ◎ 934-2501
526 Mc Lemore Geneva G Mrs ◎ 934-2130
527 Harper Jerry C ◎ 934-6315
LASSITER ST INTERSECTS
601 Worley Hubert P 934-2640
602★Pilkington Gail
603 Fail Eddie R ◎ 934-2858
604 Wiggins David
605 Carroll Eddie C ◎ 934-7519
607 Allen Dennis S 934-5501
608 Lee Susan H Mrs ◎ 934-0363
609 Pittman Elbert
610 Jones Emma 934-5574
611 Fisher Linda 934-5740
612 Meyers Billy H ◎ 934-8923
613 Johnson Lola Mrs 934-4906
614 Rouse Isaac D Jr
Smith Lala Mrs 934-4330
615 Smith Vernon L 934-5241
616 Wolfe Billy M
617 Vacant
619 Whitley Hubert Jr 934-6650
620 Vacant
621 Norris Wanda 934-3246
622 Smith Barbara Mrs 934-0533
HOSPITAL RD INTERSECTS

4

7TH ST S —FROM 628 MARKET ST SOUTH 4 EAST OF S 3D ST

ZIP CODE 27577
105 Riverside Cab Co 934-2151
107 Wilson Lucille
109★Whitley Rosaline 934-2078
MASSEY ST INTERSECTS

Efird's
A MARTIN COMPANY
EFIRD'S PEST CONTROL
309 S. 4th Street - P.O. Box 1045 Smithfield, N.C. (27577) 934-6091

THOM DUNCAN ANN DUNCAN
SMITHFIELD FLORIST
"For the Unusual"
ALL MAJOR CREDIT CARDS
117 N. 3d St, Smithfield, N.C. (27577) Tel. 934-4196

S 7TH ST—Contd
116 Murphy Mary S Mrs ◎ 934-2236
Sanders Ruth ◎ 934-0280
118★Sutton Margt
118a Wood Helen 934-5986
122 No Return
122a Atkinson Zeddie
124★Newsome Ada
124a Williams Annie Mrs
126★Mc Cuthen Sarah
126a★Norfleet Augusta
JOHNSTON ST INTERSECTS
206 Frazier Effie H Mrs
206a Williams Lina 934-2741
207 Avery Meta C ◎ 934-7294
208 Frank John ◎

7

CHURCH ST INTERSECTS
301 Smith Flora H Mrs ◎ 934-4568
305 Pugh Luther ◎
311 Strickland Wm H ◎ 934-4264
WOODALL ST INTERSECTS
405 Lee Eartha G ◎
406 Moore Mabel J Mrs ◎ 934-2656
414 Smithfield Electric Supply Co whse 934-4131
DAVIS ST INTERSECTS
504a Bryant Clarence
504b Fernandez Arnold ◎
504c Pagan Raymond
504 Allen Betty P Mrs 934-0582
★Creech Raymond
505 Vacant
506 Vacant
508 No Return
510 Johnson Paint & Wallpaper Store 934-5660
Carolina Stay-Dri whol paint sundries 934-8297
522 Underwood Funeral Home 934-8191
LEE ST INTERSECTS
TRUCK LA INTERSECTS

4

8TH ST N —FROM 741 MARKET ST NORTH 5 EAST OF N 3D ST

ZIP CODE 27577
104 City Texaco 934-2036
109 General Lee's Tire Care Inc 934-8300
110 Cabinet Makers 934-0358
Edwards K R Leaf Tob (whse)
Pearce Tobacco Warehouse
113 Coble Dairy Products Inc 934-4191
115 Vacant
117 Wilson Chevrolet Co Inc autos 934-2128
120 Barnes Motor & Parts Co 934-8126
BRIDGE ST INTERSECTS
201 Wilson Brack Ford autos 934-5021
204 Johnston County Hams whol 934-8054
207 Brack Wilson Ford 934-5021
210 Vacant
212 Cutchins James C ◎ 934-3735

3

CASWELL ST INTERSECTS
306 Salvation Army The 934-9103
310 Salvation Army Youth Center
310½ Salvation Army Clo Center (Stge)
312 Mc Lamb Lula W Mrs ◎ 934-8971
315 Central Baptist Church 934-5980
Worthington T D Rev 934-5980
316 Massengill Julius H ◎ 934-7636
318 Barbee Seafood 934-7244
HANCOCK ST INTERSECTS
SELMA RD BEGINS
400 Brack Wilson Ford agrl implts 934-8466
NORTH ST INTERSECTS
515 Lassiter Will H phys 934-8500
WILKINS ST ENDS
601a Prevette John E phys 934-8548
601b Batten Woodrow phys 934-8977
601c Cheek Thos S phys 934-2310
601d Medical Center Pharmacy 934-2111
618 County Health Dept 934-4168

Jean J. Adams Realty Co.
REALTOR®
612 Lee St. Tels. 934-2332 and 934-0441
P.O. Box 1285 Smithfield, N.C. (27577)

4

8TH ST S —FROM NEAR 804 MARKET ST SOUTH 5 EAST OF S 3D ST

ZIP CODE 27577
106 Otto's Soco Service 934-7894
109 Jordan's Open Air Market gros 934-7971
110 Vacant
114 Vacant
115 Skinner's Insurance & Realty 934-7122
116 Raynor Service Center auto repr 934-2520
116-a Permanent Wave Beauty Shop
118 Bailey's Pool Room 934-4405
MASSEY ST INTERSECTS
122 Bunch Robt ◎ 934-8909
124 Terell James T 934-8670
125 White Motor Sales 934-5486
126 Tomlinson Geo W 934-4439
JOHNSTON ST INTERSECTS
200 Pope Pete Auto Sales 934-2955
203 No Return
206 Currie Mary K Mrs ◎ 934-8737
208 Universal Motors Of Smithfield Inc 934-8158
209 Taylor Oil Co distrs 934-4161
CHURCH ST INTERSECTS

4

9TH ST N —FROM 819 MARKET ST NORTH 6 EAST OF N 3D ST

ZIP CODE 27577
100 Smith W L Supply Co Of Smithfield Inc plmbs sup 934-8164
110 Lee A G Oil Co Inc 934-6013
BRIDGE ST INTERSECTS
212 Edwards K R Tob Co (stge)

3

CASWELL ST INTERSECTS
302 Peterson's Grocery & Market 934-5779
306 No Return
308 Taylor Lewis S ◎ 934-8314
316 Brake & Equipment Co Inc auto reprs 934-7131
HANCOCK ST INTERSECTS
406 Shiflett Linwood S 934-7006
410 Woodard Donald R 934-3524
412 No Return
SELMA RD INTERSECTS

4

9TH ST S —FROM 826 MARKET ST SOUTH 6 EAST OF S 3D ST

ZIP CODE 27577
104 Miller James C ◎ 934-4505
112 Smithfield Farm Equipment Co Inc 934-2701
MASSEY ST INTERSECTS
122 Mc Coy Arth 934-3668
124 Smith Lena 934-8510
126 Exum Levi ◎ 934-8910
JOHNSTON ST INTERSECTS

4

10TH ST N —FROM END OF BRIDGE ST NORTH 7 EAST OF N 3D ST

ZIP CODE 27577
209 Guy C Lee Lumber Co (Whse)
210 Overton Co barrel mfrs 934-5102

3

CASWELL ST INTERSECTS
(NOT OPEN–
HANCOCK ST INTERSECTS
405 Stafford Robt L ◎ 934-5682
405a Hobgood Chillie S 934-2327
406 Petit Geo ◎ 934-5235
409★Broughton Monnie 934-7344
410 No Return
413★Stanley Linda
413a Crocker Ina C
414 Jones Larry ◎ 934-6485

SMITHFIELD AUTO & MOBILE HOME SALES, Inc.
JOSEPH H. (TOMMY) ALLEN, SR.
Tels. 934-6594 and 934-5492
HIGHWAY 70 WEST P.O. BOX 1491
SMITHFIELD (27577)

L. H.
HALL
METAL
WORKS

BIRD
&SON

Roofing
and
Sheet
Metal
Work

401
S. 6th St.

TEL.
934-2737

SMITHFIELD
N.C. 27577

The Smithfield Herald
Your County Newspaper
PUBLISHED EVERY TUESDAY AND FRIDAY
125 S. 4th St. P.O. Box 1417 Smithfield, N.C. (27577) Tel. 934-2176

N 10TH ST—Contd
NORTH ST INTERSECTS

3

11TH ST N —FROM HANCOCK ST NORTH 3 EAST OF N 7TH ST

ZIP CODE 27577
401 Hall Sadie N ◎ 934-6347
402 Capps Milton L ◎ 934-5622
405 Baker Glenn 934-5787
406 Wheeler Flora B Mrs ◎ 934-8515
406a Jones Alice M 934-3403
409 Garrell Ralph Jr ◎ 934-6569
410 Jernigan John ◎ 934-4156
413 Wilson Carlton E ◎ 934-2055
414 Rose Newton J Jr
417 Jones John H ◎ 934-4078
NORTH ST INTERSECTS

3

12TH ST N —FROM HANCOCK ST NORTH 5 EAST OF N 7TH ST

ZIP CODE 27577
405 Johnson Vernon ◎ 934-9211
408 Strickland Rachel ◎ 934-7498
408a Britt Missouri
409★Adams Kenneth
412 Moore Rose B Mrs ◎ 934-6253
413 Wilson Sandra P Mrs ◎ 934-6420
414 Beaty Annie Mrs ◎ 934-8679
414a★Joseph Eddie
NORTH ST INTERSECTS
506 Stanley Bobby ◎ 934-2251
508 Stallings Jacob ◎ 934-5017
510 Ennis Wilbur M ◎ 934-2698
512 Tucker Lillie M Mrs ◎ 934-8645
516 Stallings Mary J Mrs 934-0951
518 Woodard Flora P Mrs 934-5381
520 Sanders Charles J ◎ 934-0493

11

ANDERSON ST E (SELMA) FROM RAIFORD ST EAST 1 SOUTH OF E WADDELL ST (DIVIDING LINE OF NORTH AND SOUTH STREETS)

ZIP CODE 27576
Ent Price H Burke & Sons Marine Sups 965-8224
105 Selma Dept Store side ent
106 Selma Dist Recorder's Ct 965-2334
114 Selma Pawn Shop 965-8225
117 Jordan Motor Co auto reprs 965-3335
WEBB ST INTERSECTS
204 Thompson Oquin P
206 No Return
210 Tabernacle The

17

SHARPE ST INTERSECTS
301 Vacant
304 Baker Claywood ◎ 965-8317
306 Smith Pauline D Mrs ◎ 965-2189
307 Sullivan Sadie L Mrs 965-5171
309 Godwin Carl A ◎ 965-8339
310 Lee Robt E ◎ 965-5937
311★Pilkington Jackson
SELLERS ST INTERSECTS
501 Selma Light Dept 965-8981
503 Selma Historical Sites 965-2221
SCLRR CROSSES
550 Price Floyd C & Sons stge
600 Pepsi-Cola Bottling Co whse
602★Mickens Thurman 965-6284
611 Barnes Randall A
612 Lamm Percy L ◎ 965-2991
613 Gas Pumps self serv
707 Wiggs Alec N ◎ 965-2474
901 Howell John B 965-6443

11

ANDERSON ST W (SELMA) FROM RAIFORD ST WEST 1 SOUTH OF W WADDELL ST (DIVIDING LINE OF NORTH AND SOUTH STREETS)

ZIP CODE 27576
100 Vacant
100½ Broadwell's Hose Shop clo

WARREN TRACTOR AND IMPLEMENT CO., Inc.
MF Massey Ferguson
RT. 4, BOX 46 TELEPHONE 919-934-6680
FOUR OAKS, NORTH CAROLINA (27524)

W ANDERSON ST (SEL)
—Contd
102 Hinnant Construction Co 965-2816
103 Quality Seafoods 965-5853
104 Avery J C Insurance Agency 965-3072
106 Saul's Discount Electronics 965-6759
107 Ellis Cabinet Shop 965-2655
108 Fashion Beauty Salon 965-3150
110 Vacant
112 Helig-Myers stge whse
113 Vacant
115 Kenly Savings & Loan Assn 965-6351
116 F & P Auto Parts Co 965-2381

14

POLLOCK ST INTERSECTS
212 Person Eva B Mrs ◎ 965-3026
MASSEY ST INTERSECTS
311 Wood Mary M Mrs ◎ 965-2214
312 Oliver Robt D ◎ 965-2288
SUMNER ST INTERSECTS
401 Edgerton Memorial Methodist Church 965-3761
402 Rankin R S ◎ 965-5794
404★Stalling Larry ◎ 965-3195
405★Stalling Lynn
406 Bond Rufus A ◎ 965-2005
407 Strickland Roger W ◎ 965-2063
502 Parker Troy 965-5915
504 Worthington O Wendell 965-2076
505 Hood Frank M ◎ 965-3088
506 Worley Carl P ◎ 965-3086
507 Price Floyd C Jr ◎ 965-2211
GREEN ST INTERSECTS
607 Renfrow Hazel C ◎ 965-2751
610 Langdon Paul E ◎ 965-5265
611 Fulghum Chas E ◎ 965-2267
612 Saunders H Pat ◎ 965-5330
BREVARD ST INTERSECTS
702 Strickland Lester ◎ 965-3000
705 Abdalla Cassie R ◎ 965-3128
Abdalla Josephine M ◎
706 Thorne Annie M Mrs ◎ 965-8181
707 Shearon Etheleen W Mrs ◎ 965-3008
801★Stensland Carl O
802★Strickland Eula M 965-8698
803 Capps Douglas ◎
804 Vacant
805 Brown Julia D Mrs ◎ 965-5414
806★Fisher Oscar B
807 Hall Martha B Mrs ◎ 965-2489
809 Eason James C ◎ 965-3956
810 Cooke Omega F ◎ 965-2846
812 Byrd Lewis E ◎ 965-3345
RIVER RD BEGINS
900 Morris Buddy W ◎ 965-2245
901 Strickland Mamie W Mrs 965-8548
902 Hill Harry ◎ 965-5128
903½ No Return
904 Boyette Millard ◎ 965-5303
905★Henry Frank C 965-5407
906 Poole Cassie P Mrs ◎ 965-5380
909 Poole Edw E 965-6482
910 Holland Orell ◎ 965-2705
911 Thompson Kenneth 865-8270
912 Howell Jesse 965-8644
913 Marie's Beauty Shop 965-3310
Hines Clarence B Jr ◎ 965-3310
CHURCH ST INTERSECTS
1002 Seawell Jas K ◎ 965-8294
1003 Davis Geo 965-3786
1004 Green Pauline J Mrs ◎ 965-8227
CENTER ST INTERSECTS
end Griggs Equipment Inc sch furn mfrs 965-2467
FOREST ST INTERSECTS

21

ANGIER RD —FROM RALEIGH RD WEST 1 NORTH OF NEUSE RIVER

ZIP CODE 27577
BX NUMBERS
100 Sunset Mem Pk (Ofc) 934-3419
County Cemetery
101 Heavner-Wallace Implement Co farm mach 934-2375
103 Harold's TV Service 934-7662
Johnson's Bicycle & Small Engine Repair 934-6267
107 Jones Moses M ◎ 934-4387

JOHNSTON — LEE COMMUNITY ACTION
Executive Director — Leon J. Penny
Programs — Headstart — General Services — Housing — Home Health — Information and Referrel
Transportation — Weatherization — Handicap Cluster Training — Manpower
1102 Massey St. P.O. Drawer 711 Smithfield, N.C. (27577) 934-2145

MASTER BUILDERS and REALTY Inc.
ROUTE 3 — 934-7332 or 934-4621
SMITHFIELD, NORTH CAROLINA 27577
Real Estate — Building Contractor
Residential — Commercial Property

ANGIER RD—Contd

109 North Carolina Butane Gas Co 934-2125
110 Talton Helen Mrs ◎ 934-5971
113 Fellows Cath
115 Creech Muffler Center 934-6060
116a Horton Alonzo A
116b Vacant
116c Townsend Robt
131 Burgess Paul J ◎ 934-8570
132 Lee Harold B ◎ 934-8332
133 Boyette Kath A Mrs ◎ 934-2160
134 Coats A Marvin locksmith 934-4282
135★Williams Robt W 934-7159
136 Ferrell John E ◎ 934-8568
137 Davis Bill U ◎ 934-2354
138 Stanley Essie E Mrs ◎ 934-2294
140 Stanley R Shelton ◎ 934-7517
141 Crumpler Mildred J Mrs ◎ 934-8244
143 Wallace Welding & Machine Shop 934-2488
Wallace Dennis G ◎ 934-7562
145 Wallace W Edw ◎ 934-2378
147 Creech J O ◎ 934-8987
150 Vacant
151 Creech Welton M ◎ 934-2815
157 Freeman Sherrill T Jr ◎ 934-3934
159 Woodard Lester H ◎ 934-8823

5

ASH ST —FROM OLD GOLDSBORO RD NORTH 1 BLK WEST OF BIRCH ST

ZIP CODE 27577
206 Richardson La Salle ◎ 934-7848
304 Bradley Henry ◎ 934-6248
311 Sapp Mason 934-3542
312 Sims Wm H ◎ 934-7897
315 Bradley Henry ◎ 934-7240
316 Finney Katie Mrs 934-8544
318 Avery Elbert ◎ 934-7666
320 Wall Velma Mrs ◎ 934-4376
402 Sanders Gary
403 Bradley Wm L ◎
405★Sanders Elias H ◎
409★Mc Rae Jerry ◎ 934-5507

3

AVON CT —FROM EDEN DR NORTH 1 WEST BOOKER DAIRY RD

ZIP CODE 27577
5 Pleasant Willard C ◎ 934-0560
6 Peterson James R ◎ 934-4678

3

AZALEA DR —FROM CAMELIA DR NORTHWEST 1 WEST BOOKER DAIRY RD

ZIP CODE 27577

21

BARBOUR RD RT 3 —FROM WILSON MILLS RD WEST

ZIP CODE 27577
101 Lofton Leonard C 934-3698
103 Stevens Overa 934-7775
104 Vacant
109 Nixon Kermit N ◎
146 Sanders Deckie
147 Barbour Luther U Rev ◎ 934-8866
148 Sanders Lee A ◎ 934-7340
150 Moore Thos ◎ 934-7442
151 Mc Lamb James 934-8495
152 Hodges Loomis Jr ◎ 934-6806
153 Chance Benj ◎ 934-3396
154 Sanders Gabriel D ◎
155 Bell Esther Mrs ◎
210 Turner Harmon H ◎ 934-2250
304★Radford Saml R 934-0126

9

BEECHWOOD DR —FROM 907 WALNUT ST WEST

ZIP CODE 27577
409 Edwards Robt O ◎ 934-4972
410 Cretini Adam S ◎ 934-7766
412 Simmons Charles V Jr ◎ 934-2795
414 Braswell Spencer ◎ 934-5613
415 Bullock John H ◎ 934-2709
417 Corbett Albert A Jr ◎ 934-3696

Holiday Inn®
SMITHFIELD-SELMA, N.C. (27577)
I-95 and 70-A Tel. 965-3771

5

BELMONT ST —FROM 907 HARRIS ST SOUTH 1 EAST OF SCL RR

ZIP CODE 27577
306 Diggs Richd L ◎ 934-2817
307 Terry Clarence E ◎
309 Watson Argo ◎
310 Mc Fadden Eddie L 934-4287
FULLER ST INTERSECTS
406 Vacant
410 Stevens Richd 934-6887
411 Newkirk Henry E Jr 934-8025
413 Vacant
416★Bell Sallie W ◎ 934-3354
417★Stallworth Belvet L ◎
418★Eason James
420 Eason Nellie 934-3291
423 Vacant
424 Brown Saml L ◎
426 Bailey Cora ◎ 934-0378
427 Byrd Walter E ◎ 934-2528
430 Lilly Of The Valley Christ Disciples Church
Johnston County Bd Of Educ Follow Thru Program 934-4350
Johnston County Bd Of Educ Sch Supply Dept
LEMAY ST BEGINS
OLD DEPOT RD BEGINS
COLLIER ST ENDS

3

BERKSHIRE RD —FROM HOSPITAL RD NORTHEAST 1 WEST SELMA RD

ZIP CODE 27577
Ojha Brij B ophthalmologist 934-3108
Ojah Kanti ophthalmologist
11 Smithfield Orthopaedic Clinic P A 934-3091
902 Johnston County Memorial Nursing Center 934-3171

9

BINGHAM ST E —FROM 1ST ST EAST 1 SOUTH OF SANDERS ST

ZIP CODE 27577
2D ST INTERSECTS
US HWY 301 INTERSECTS
308 Warden Beatrice Mrs ◎

10

9

BINGHAM ST W —FROM 1ST ST WEST 1 SOUTH OF SANDERS ST

ZIP CODE 27577
VERMONT ST INTERSECTS

5

BIRCH ST —FROM OLD GOLDSBORO NORTH 1 BLK WEST OF OAK ST

ZIP CODE 27577
203★Shedrick Minnie M ◎ 934-7577
208 Council Grover ◎ 934-5690
301 Sewell Garland H 934-6837
309 Ray James A ◎ 934-7820
310 Brown Corine E ◎ 934-3162
312 Richardson Lorman ◎ 934-5095
314 Avery Robt
315 Blackwell Tyree 934-3729
319 Allen Willis Jr ◎ 934-3417
320 Solomon Hattie Mrs 934-2356

6

BLOUNT ST —FROM LEE ST SOUTH 2 EAST OF S C L R R

ZIP CODE 27577
616 Vacant
618 Vacant
623 Vacant
626 Vacant
703 Vacant
702 Williams Bruce
704★Altman Deborah ◎
705 Mc Neil Marion Mrs
708 Holmes Millie V Mrs ◎ 934-8311
709 Words Soisette D Mrs
714 Lee Lina F Mrs
715 Chance Conwell 934-6603
718 Williams Louise C Mrs ◎ 934-8770
801 Turner Jesse ◎
802 Watson Jessie M Mrs ◎ 934-7391
805 White Helese ◎ 934-8634

Oldsmobile
Have one built for you.
SMITHFIELD, N.C. (27577)
PIPPIN MOTORS, Inc.
YOUR WHATEVER-IT-TAKES CAR & TRUCK CO.
AMC Tel. 934-2184 Jeep
Products from American Motors
GMC TRUCK & COACH
Cadillac
304 FAREWAY MART

BLOUNT ST—Contd
806 Vacant
808 Williams Sudie N
810 Free Will Baptist Church
811 Eason Lizzie I Mrs ◎ 934-5700
812 Riddick Sam
815 Miller Chas ◎
816 Nichols Mary F
817 Williams Levore ◎ 934-7518
818 Toler Eddie ◎ 934-8613
819 Chappell Bessie W ◎ 934-2473
820 Toler Bertha D Mrs ◎ 934-6788
821 Williams Reginald L ◎ 934-8662
822 Simpson Dewey ◎ 934-3278
824 Mc Daniel Callie E Mrs ◎ 934-8027
MIDWAY ST BEGINS
901 Lassiter O Zella Mrs
902 Lynn Lemont
903 Womack Annie Mrs ◎ 934-8508
906 Mc Neal Disco
907★Horton Eliz W 934-3209
909 Bryant Mamie M Mrs ◎ 934-3762
910 Royal David ◎ 934-8296
911 Mitchener Memorial Baptist Church
913 Price Marvin Mrs ◎ 934-6766
915 Avery Swanie Mae 934-7560
916★Simms Eliza
918 Williams Vera 934-4835
920 Dublin N Troy ◎ 934-7403
921 Williams Johnny ◎ 934-5976
922 Sanders Nathl ◎ 934-8964
923 Watson Freddie ◎ 934-3647
924 Holmes Robt ◎ 934-3158
926 Durham Ruth S Mrs ◎ 934-8692
927★Robertson Lizzie 934-0579
928 Williams Clara Mrs ◎ 934-8765
935★Nichols Ann 934-4291
936 Mc Clean Joe L ◎
938 Lofton Clida ◎
MARTIN ST BEGINS
1004 Vacant
1010 Sanders Nezzie Mrs ◎
1014 Williams John J ◎ 934-2325
BROGDEN ST INTERSECTS

3

BOOKER DAIRY RD RT 3 —FROM SELMA RD WEST 1 NORTH OF PEEDEN RD

ZIP CODE 27577
Smithfield-Selma Senior High School 934-5191
Bynum Early 934-6470
Blackmon Eloise ◎ 934-7761
Neville Beulah Mrs ◎ 934-7704
Pines Trailer Park 934-3617
Vivian's Beauty Shop 934-3617
Radford Earl ◎ 934-3617
bx517 Register Alsie D ◎ 934-7338
518 Underwood Vanza J ◎ 934-2343
Bulloch Hugh M 934-3606
Wooten Betty S Mrs ◎ 934-5221
Dickinson Louise E Mrs ◎ 934-5703
Morton Lynn E ◎ 934-2637
Norris Jimmy W ◎ 934-7622
Edward Maddie ◎ 934-5745
Mc Lemore Judy Mrs ◎
No Return
Pilkington C H ◎ 934-3425
Sullivan Thos E ◎ 934-2510
515 Pope Dennis A 934-8271
517a Denning Johnny 934-5254
Hamilton Durwood A ◎ 934-6338
Williford C T 934-4079
BUFFALO RD INTERSECTS

21

BOYETTE CIR —FROM LAUREL DR SOUTH 2 EAST BARBOUR RD

ZIP CODE 27577
100 Rainier Mina ◎ 934-5904
102 Richardson J P ◎ 934-5080
103 No Return
104 Pope Jeffrey D ◎ 934-5738

14

BREVARD ST N (SELMA) FROM 612 W ANDERSON ST NORTH 5 WEST OF N RAIFORD ST

ZIP CODE 27576
105★Kitchen Donna
107 Parrish J C ◎ 965-6335
109 Dorman Robt B ◎ 965-5274
WADDELL ST INTERSECTS
208 Creech Ethel G Mrs ◎ 965-2944
209 Jones Candy Co 965-3159
Jones Sam L ◎ 965-3159
211★Martin Harold R ◎ 965-8326
212 Vacant
213 White Nancy P Mrs ◎ 965-5471

15

OAK ST INTERSECTS
302★Lee Margie ◎ 965-9708

Charles I Parrish Charles I Parrish Jr
BINGHAM & PARRISH INSURANCE
Agency Inc.
Service Plus Savings
218 Bridge St., Smithfield, N.C. 27577 Tel. 934-5131
PROFESSIONAL INSURANCE AGENTS PIA

N BREVARD ST (SEL)—Contd
303 No Return
305 Collier Alees T Mrs ◎ 965-6242
307 Avery Mosci V ◎ 965-3845
308 Vacant
310 Massengill Landon D
ELIZABETH ST INTERSECTS

14

BREVARD ST S (SELMA) FROM NEAR 611 W ANDERSON ST SOUTH 5 WEST OF S RAIFORD ST

ZIP CODE 27576
109 Langdon Mamie
110 Worrells Zaline B Mrs ◎ 965-3286
111 Richardson Naomi
RAILROAD ST INTERSECTS

13

RAILROAD ST INTERSECTS
202 Richardson Sandy ◎ 965-6178
204 Sanders Joyce Mrs
206 Mc Phail Eloise ◎ 965-8545
208 Williams Cecil ◎ 965-6611
210 Narron Wm ◎ 965-3530
306★Jackson
308 Potts Fannie B Mrs ◎ 965-3339
NOBLE ST INTERSECTS
402 Parker Wm F ◎ 965-8081
404 Richardson Sam
408 Lyons Lila S Mrs 965-3738
412 O'Neal Oscar Jr ◎ 965-5830
PRESTON ST INTERSECTS

1

BRIDGE ST —FROM N 1ST ST EAST 1 NORTH OF MARKET

ZIP CODE 27577
105 Wilson Wm G ◎ 934-2350
106 Sullivan Joseph S ◎ 934-8431
111 Grady Edw S ◎ 934-8056
112 Parrish Doris J Mrs ◎ 934-2664
2D ST INTERSECTS
208 Williams Tom 934-5284
210 State Employement Security Comn 934-6334
212 Wilson Building
Grantham N B Realty Co 934-8037
Bingham & Parrish Insurance Agency Inc 934-5131
H & R Block tax serv 934-3776
Broughton Telcom Corp pole line equip 934-3516
Dupree John R bkpg 934-5975
3D ST INTERSECTS
301 Peoples National Bank 934-5065
310 First Citizens Bk & Trust Co parking lot
311 Roberts & Wellons Inc seeds 934-2408
4TH ST INTERSECTS
405 Bunch Wilbert ◎ 934-7575
407 King Lugenia S Mrs ◎ 934-7869
407a No Return
409 Saint Mark's A M E Church 934-7079
415 No Return
417 No Return

4

5TH ST INTERSECTS
501 Austin Junious R 934-3152
Sanders Herman Jr
503★Sanders Melissa 934-2586
506 Nelson Joe
507a Johnson Themel 934-4227
508 Sanders Jesse E
508a Solomon Corrina B ◎ 934-6516
510 Judkins Alex A ◎ 934-8215
511 Byrd Gladys S Mrs ◎
512 Boykin Roscoe ◎ 934-2422
513 Barnes Charlotte E Mrs 934-8590
514 Liles Rena A Mrs ◎ 934-7948
515 Howard Roger
6TH ST INTERSECTS
601 Bryant Jennie M Mrs 934-8023
603 Vinson Mary Mrs 934-5002
605 Brockington Doris 934-5171
607 Cannady Emily L 934-2382
7TH ST INTERSECTS
710 Register Ida C Mrs ◎ 934-2463
8TH ST INTERSECTS
806★Wilson Danl A
807 Smith Wm H ◎ 934-2246

BRIDGE ST—Contd
808 Holloman Sylvaster Z ◎ 934-3917
812 Clark Thos T bldg contr
9TH ST INTERSECTS
10TH ST INTERSECTS

21

BRITT ST —FROM WILSON MILLS RD WEST 2 NORTH OF RALEIGH HWY (U S HWY 70)

ZIP CODE 27577
WILSON MILLS RD INTERSECTS
102 Gillman Dalbert G ◎ 934-2655
103 Brown Carl E ◎ 934-2469
104 Anderson Paul J ◎ 934-4389
105 Barbour Cecil R ◎
107 Parrish John
109 Smith Mildred Mrs
110 Godwin Richd E Jr ◎
111 Johnson Ralph N ◎ 934-2474
112 Sealey Van B ◎ 934-5855
116 Sharon Baptist Church 934-8845
MC CULLERS ST BEGINS
200 Ward Vernon L ◎ 934-7825
202 Price Donald R ◎
203 Stevens Jessie H ◎ 934-7018
204 Reid Margt S 934-8029
205 Price Joe ◎ 934-8592
207 Owens Elmer L ◎ 934-4417
206 Mc Lamb Dennis A ◎ 934-3954
RALEIGH HWY INTERSECTS

6

BROADWAY ST —FROM BROGDEN RD EAST 1 SOUTH OF BLOUNT ST

ZIP CODE 27577
MARTIN ST INTERSECTS
1017 Williams Louvenia W Mrs ◎
1012 Dew Louvenia ◎ 934-8068
1013 Jones Robt ◎ 934-8526
1021 Watson Winnie Mrs ◎ 934-8614
WARD ST INTERSECTS

7

BROGDEN RD —FROM 811 S 3D ST SOUTHEAST 1 SOUTH OF DUNDEE ST

ZIP CODE 27577
TRUCK LA INTERSECTS
410 Vacant
416 Vacant
422 Grice Leon 934-7324
Grice Clara H Mrs
424 Vacant
425 Strickland Wm
426 Johnson
428 Davis K Cecil ◎
429 Bryant Oscar W ◎ 934-3309
430 Strickland Wm D 934-7664
431 Baker Rachel
434 Vacant
436 Vacant
5TH ST ENDS
501 Barnes Ed Garage auto repr
502★Strickland Brenda
502a Vacant
503 Cabaret Lounge
506 King Rufus ◎ 934-8641
507 Blackman Louie ◎ 934-8573
508 Vacant
515 Byrd John
517 Barbour Thurman E ◎ 934-4317
518 Blackman Myrth J Mrs ◎ 934-5226
519 Dick's Paint & Wallpaper stge
520 Vacant
524 Union Camp Corp whol lbr 934-4115

6

SCLRR CROSSES
RAILROAD ST ENDS
BROADWAY ST BEGINS
809 Williams Willie R ◎ 934-3481
813 Smith Adre D Mrs ◎ 934-8537
819★Smith Willie
823 Williams Ludie S Mrs ◎
Sewell's Par-T-Pak 934-6534
OLD DEPOT RD ENDS
Honeycutt J B Co Inc petroleum haulers 934-7191
INTERSTATE 95 INTERSECTS

21

BROOKSIDE DR (ROSE MANOR)—FROM LONGVIEW DR WEST 3 SOUTHEAST OF MANOR DR

ZIP CODE 27577
201 Moore Thos M ◎ 934-8545
203 Sanders James R ◎ 934-3639
204 Humphrey Thos S 111 ◎ 934-6972
KATHY CIR BEGINS
205 Ritsch John C ◎ 934-6714
207 Kennedy John G ◎ 934-6627
209 Terrell Robt L Jr ◎ 934-5472
211 Walkowiak Cath Mrs ◎ 934-6424
212 Heard James E ◎ 934-4221

REALTOR

SOUTHERN REALTY

RESIDENTIAL — COMMERCIAL — INDUSTRIAL — SALES
PROPERTY MANAGEMENT — APPRAISALS
CHARLES E. HESTER, REALTOR

P.O. Box 121, Hwy. 301 South, Selma, N.C. (27576) Phone 965-9744 - 965-2667 Home 965-6488

2

BUFFALO RD —FROM 215 E NORTH ST NORTH

ZIP CODE 27577
508 Capps Margie Mrs ◎ 934-7750
512 Sanders Callie Mrs
514 Peedin Alvin R ◎ 934-2702
516 Norris David R 934-3697
518 Norris Viola S Mrs ◎ 934-3697
520 Allen Willie
522 Massengill David 934-2228
524 Price J Luther 934-3763
526 Buffalo Road Trailer Park
LOTS
1 Capps Ethel Mrs 934-3901
2 Wall Bennett T
3 Vacant
4★Pilkinton Flossie
HOSPITAL RD BEGINS
CITY LIMIT
BOX NUMBERS
bx 582 Johnson Thos Z ◎ 934-7801
bx585 Stevens Joe ◎ 934-8319
bx587 Lane Dee ◎
712 Jones Gerald 934-5957
714 Liles Mallie R ◎ 934-3373
718 Brinkley B R ◎ 934-9506
720 Langdon Elma W Mrs
722 Olsen Paul A 934-5864
bx571 Barbour B Lincoln ◎ 934-4336
746 Jackson Gene F ◎ 934-8880
748 Boob Robt R ◎
HOLLAND DR BEGINS
749 Carolina Broadcasting Service Inc 934-2434
W M P M Radio Station 934-2434
750 Holland W Marion ◎ 934-2753

3

CAMELIA DR —FROM BOOKER DAIRY RD SOUTHWEST 1 NORTH SELMA RD

ZIP CODE 27577
9 Aycock Danny W ◎ 934-7731
10 No Return
16 Witt Chuck ◎ 934-6400

21

CAMPBELL ST —FROM HILL ST EAST 1 NORTH OF RALEIGH HWY

ZIP CODE 27577
101★Sanders Clarence ◎
101a Archibald Betty
101b★Hunter Lena M ◎
103★Penny Dahlia M ◎ 934-7743
104 Barfield Henry J Jr ◎ 934-7946
105 Penny Wm ◎ 934-6075
106 Barfield Della Mrs ◎ 934-7208
109★Dodd Fred
110 Barfield Rosetta ◎ 934-2214
Sanders Magalene
111 Vacant
113 Bridges Della M 934-7730

3

CANTERBURY RD —FROM SELMA RD NORTHWEST 1 NORTHEAST PEEDIN RD

ZIP CODE 27577
304 Kiddie Kollege day care cntr 934-6173
306 Fairfield Apartments 934-2290
2★Mc Ardle Russell 934-5983
3★Temple Jim
4★Stancil Mike 934-7675
5★Wilson Bruce T
6 Soule Curt
7★Phillips Ken
8★Lassiter Shelia 934-6592
9 Queen Sammy J Jr
308 Apartments
2 Monroe Margorie Mrs 934-0266
3★Hennock Julia
4 Hardie Robt
5★George Wren
6 Di Francesco Angelina 934-0407
7 Willenborg Beverly
8★Bridges Thos W
9 Slade Lamara
310 Apartments
2 Parker Joy
3 Prince Marty L
4★Barnes Martha 934-0365
5★Cunningham Alex
6★Mc Daniel Dave 934-2071
7 Redd Julie

CANTERBURY RD—Contd
8★Riley Jerry D 934-3929
9★Malphrus James 934-0429

9

CAROLINE AV E —FROM S 3D ST WEST 1 EAST OF W CAROLINE AV

ZIP CODE 27577
110★Myers Jimmy

9

CAROLINE AV W —FROM S 3D ST WEST 2 SOUTH OF CITY LIMITS RD

ZIP CODE 27577
101 Vacant
102 Creel Betty Mrs 934-6215
105 Johnson Ned D Jr ◎ 934-8298
106 Johnson Calvin F ◎ 934-3250
108 Godwin W Luther ◎ 934-8394
110 Godwin Wm L ◎ 934-8394
114 Higgins Ottis L ◎ 934-7514
115★Blackman Danny Rev 934-4556
118 Allen David O ◎ 934-7665
119★Holley Linda M Mrs 934-6712
121 White Vernon D ◎ 934-2560
126 Parrish Carl 934-8444
127 Starling Harold L ◎ 934-2258
129 Johnson Robt P ◎
130 Raynor L Dalton ◎ 934-6434
203 Barnes Lucille Mrs ◎ 934-8274
204 Godwin Jimmie J ◎
207 Stewart Bobby E 934-8384
208 Stewart Jasper 934-4811
210 Hollabaugh Richd L ◎ 934-0937
ZIP CODE 27577
103 Wilkins Malcolm H ◎ 934-8324
109 Hall Louis H Jr ◎ 934-8997
110a Vacant
110b No Return
202 Ford Charlie C ◎ 934-7839
206★Olive Billy
207 Batten Ina Lee Mrs ◎ 934-8906
208 Murphy Belle N Mrs ◎ 934-2082
213 Asbury Methodist Church

21

CASTLE CIR —FROM 110 CASTLE DR EAST

ZIP CODE 27577
114 Phillips Bill ◎ 934-5861
116 Vacant
118 Briges Thos W ◎ 934-0572
120 Jones Walter Rev ◎ 934-8661
122 Mc Cain Ronald M ◎ 934-6294
124★Boyette John ◎

21

CASTLE DR —FROM WILSON MILLS RD EAST 3 NORTH OF RALEIGH HWY

ZIP CODE 27577
102 Ford Fletcher ◎ 934-3525
103 Hellings Richd W 934-6632
104 Thrasher Kenneth L Rev ◎ 934-8874
105 Jones Charles A ◎ 934-2086
106 Tharrington Harold W ◎ 934-3749
107 Sisk Jerry W ◎ 934-8628
108 Enser Wm A ◎ 934-3400
109 Whitley H Harper Jr ◎ 934-4327
110 Langston James E ◎ 934-8578
111 Whaley Michl O ◎ 934-0423
113 Jones Roy A ◎ 934-7394
115 Hansley's Electrical Service 934-7727
Hansley Jacob ◎ 934-7727
117★Ledbetter Michl C ◎ 934-3045
119 Jernigan Willie B ◎ 934-6898
121 Jernigan Michl B ◎ 934-6316
123 Marion Saml N ◎ 934-0216
129 Phelps Gene H ◎ 934-8502
131 Renfrow Edw ◎ 934-7497
133 Hinton W Kenneth ◎ 934-7927

1

CASWELL ST —FROM N 1ST ST AT CITY WATER PLANT SOUTHEAST 2 NORTH OF MARKET ST

ZIP CODE 27577
2D ST INTERSECTS
207 Adams Rossie L Mrs 934-8637
207b Vacant
212 Avery Veronica 934-2597
214 Sanders Cleveland E 934-5675
216 York Ruby L 934-5827
3D ST INTERSECTS
309 Nichols Leola Mrs ◎ 934-2516
311 Boylan Preston V 934-2507
312 Brown Ella W Mrs ◎ 934-3367
4TH ST INTERSECTS
403 Avery Mary B Mrs 934-2426
406★Clark Lewis 934-7452
408 Nichols Katie M Mrs 934-7747

HOWARD JOHNSON'S motor lodge
The Flavor of America
I-95 and U.S. 70
SMITHFIELD, N.C. (27577)
Tel. (919) 934-7176

CASWELL ST—Contd
409 Powell Claude
410 Mc Cormick Robt L Rev 934-6568
411 Sanders Robie C ◎ 934-5505
412 Smith Mamie B Mrs ◎ 934-6635
413 George Horace ◎ 934-5522
414 Sanders Leroy ◎ 934-7797
415★Monk Mildred Mrs 934-5793
416 Brown Laura A Mrs ◎ 934-2227

4

5TH ST INTERSECTS
504 Vacant
505 Wall Margt Mrs 934-0432
506 Vacant
507 Monk Lucille Mrs 934-2545
508 Avery James ◎ 934-8460
510 Vacant
512 Vacant
6TH ST INTERSECTS
602 Vacant
604 Vacant
605a Sutton Robt
605b★Griswold Carrie 934-8988
609 Daughtry John H 934-5892
609a Rose Mary G 934-6908
7TH ST INTERSECTS
704 Dean Robt 934-6233
706 Bailey Wm R ◎ 934-6076
8TH ST INTERSECTS
801 Salvation Army (annex)
805 Red Shield Men's Lodge 934-2349
809 Peterson J Verney ◎ 934-5979
811 Garbutt Reese T ◎ 934-4267
9TH ST INTERSECTS
907 Kistler James F ◎ 934-8625
Huskey Max ◎ 934-2306
10TH ST INTERSECTS

14

CENTER ST N (SELMA) FROM 1002 W ANDERSON ST NORTH 8 WEST OF N RAIFORD ST

ZIP CODE 27576
1 Martin Pearl M Mrs ◎
2 Batten Fleetwood
3 Holt Hobert E ◎
7 Evans Beatrice P 965-6795
8 Moore Bobby G ◎ 965-2706
10 Marlow Ruth J Mrs ◎ 965-2000
WADDELL ST INTERSECTS
12★Edwards Frank E
14 Crocker Ralph H ◎ 965-6219
16 Crocker Charles E ◎ 965-2802
17 Evans
OAK ST INTERSECTS

14

CENTER ST S (SELMA) FROM 1003 W ANDERSON ST SOUTH 8 WEST OF S RAIFORD ST

ZIP CODE 27576
2 Green Pearl P Mrs ◎ 965-3116
4 Anders Geo L ◎ 965-2738
RAILROAD ST INTERSECTS

3

CHERRY ST —FROM 109 DAIL ST NORTH 1 EAST OF SELMA RD

ZIP CODE 27577
1002 Daughtry James 934-4823
1006 Quick Earl D ◎ 934-7831
1013 No Return
1014 Allen Thos ◎
1016 Harris H Randall ◎ 934-7298
1020★Weeks Gene pntr 934-7674
1024 Starling Linwood C ◎ 934-4549
1030 Vacant
PEEDEN RD INTERSECTS

15

CHERRY ST (SELMA)—FROM 416 W ELIZABETH ST NORTH 1 WEST OF SUMNER ST

ZIP CODE 27576
402 Godwin Brad T ◎ 965-3043
ELIZABETH ST INTERSECTS
401 Boyd John R ◎ 965-3312
411 Lee Allen H ◎ 965-3063
CHESTNUT ST INTERSECTS
501 No Return
502 Stout H Edward

8

CHESTNUT DR —FROM 308 ROSEWOOD DR SOUTH 1 WEST OF CRESCENT DR

ZIP CODE 27577
702 Holt Robt L ◎ 934-4871
703 Vacant
708 Southard Willie I ◎ 934-3140
709 Williams Thos E ◎ 934-3721
711 Stock Hugh S 934-0480
712 Tucker Charles T ◎ 934-3897
713 Moore James H Jr ◎ 934-4489
714 Austin Wm H M ◎ 934-7473
715 Wallace John A Jr ◎ 934-8982
716 Eason Bobby J ◎ 934-7371
717 Cooper Sam D ◎ 934-8079
718 Stephenson W Carroll Jr ◎ 934-3908
720 Gower D Hubert ◎ 934-7459
MAPLEWOOD DR ENDS

9

WELLONS ST INTERSECTS
901 Vacant
White James L ◎ 934-5296
904 Temple Jackson H ◎ 934-7008
907★Warren Jack ◎ 934-7850
908 Faulconer Lynwood B ◎ 934-7678
912 Buie Woodrow O ◎ 934-2006
BEECHWOOD DR ENDS
917 Corbett Albert A ◎ 934-3696
921★Wright Henry N ◎ 934-3547
922 Pernell Geo W ◎ 934-7233
923 No Return
924 Collier Raymond O ◎ 934-8712
926 Leist Wm A Rev ◎
★Leist Jo Ann piano tchr ◎ 934-3588
SANDERS ST ENDS
1001 Gurganus Claudius L ◎ 934-3362
1002 Matthews Danl G ◎ 934-8240
1005 Henderson James F Jr ◎ 934-3979
1009 Hobart John D ◎ 934-7016
1011 Blackmon Billy R ◎ 934-7003
1012 Edwards James P ◎ 934-2760
1014★Pacchioli Nicholas D
BINGHAM ST INTERSECTS
1101 Parham Wm E ◎ 934-8294
1102 Busby Robt A ◎ 934-6384
1106 Patterson Rolvix H ◎ 934-5610
1107 Nall Joseph T ◎ 934-5211
1110 Roper Thos E ◎ 934-8651
1115 Patterson Byrone H ◎ 934-2774
HOOD ST INTERSECTS
1202 Honeycutt W Rex ◎ 934-6046
1215 Boyette Edw
1216 Bales O S ◎ 934-6821

15

CHESTNUT ST (SELMA) FROM N SUMNER ST WEST 1 NORTH OF W RICHARDSON ST

ZIP CODE 27576
1ST AV BEGINS
2D AV BEGINS
502 Vinson Thos M ◎ 965-3003
504 Grubb Johnny
506★Johnson Willard B ◎ 965-2418
508 Lanier Boris Rev
3D AV INTERSECTS
703 Sullivan Robt L Jr
704 Sullivan Robt L ◎ 965-2368
706 Eason Bessie W Mrs ◎ 965-2325
ELIZABETH ST INTERSECTS

1

CHURCH ST —FROM S 1ST ST AT RIVERSIDE CEMETERY SOUTHEAST 2 SOUTH OF MARKET ST

ZIP CODE 27577
202 Heavner Marie R Mrs ◎ 934-8015
206 Apartments
1a Vacant
1b★Fitzgerald Sue
1c Andrews Karen
1d★Smith Harry E Jr
1e Clayton Sue F
2b Lansinger Joe
2c★Byrd Calvin 934-3769
208 Reynolda Beauty Salon 934-2480
Johnson Christine R Mrs 934-2480
210 Vacant
212 Pearce Doris W Mrs
214 Vacant
3D ST INTERSECTS
301 First Presbyterian Church 934-8369
302 Few Pauline D ◎ 934-2805
304a No Return
304b No Return
305 First Prebyterian Church (annex)
309 Monson Henry H 934-6540

CHURCH ST—Contd
310 Dance Mattie G Mrs ◎ 934-2394
311 Bell Robt 934-7988
312 Scott Richd M ◎ 934-5691
313 Rose Julia S ◎ 934-3213
316 Vacant
4TH ST INTERSECTS
402 Evans Joseph D ◎ 934-7822
406 Vacant
407 Wells Wm S Jr ◎ 934-3469
411 Bailey Carl E 934-6980
412 Poteat Hubert Mc N ◎ 934-2524

7

5TH ST INTERSECTS
505 Flowers S G ◎ 934-7217
506 Trivet Jay
508 Craven Leo J ◎ 934-3423
509 Edgerton Nuit G ◎ 934-2400
510★Jones Phil
511 Reliford Richd L ◎
514 Plowman Robt E Jr ◎ 934-5347
516 Vacant
6TH ST INTERSECTS
602 Sanders Edw O ◎ 934-4249
606 Bell Joseph W ◎ 934-8503
611 Sanders Cremo W Mrs ◎ 934-4504
612 Trinity United Presbyterian Church
7TH ST INTERSECTS
704 Dixon Pete T ◎ 934-8382
705a Eason Hunter
8TH ST ENDS
TRUCK LA BEGINS

14

CHURCH ST N (SELMA) FROM 1002 W ANDERSON ST NORTH 7 WEST OF N RAIFORD ST

ZIP CODE 27576
7 Duncan Grocery 965-5164
9 Lawhorn Sammy
10 Selma Auto Service 965-5786
16 Vacant
WADDELL ST INTERSECTS

14

CHURCH ST S (SELMA) FROM 913 W ANDERSON ST SOUTH 7 WEST OF S RAIFORD ST

ZIP CODE 27576
1 Johnson Octavia B Mrs ◎ 965-3130
1a★Dickins Leah
2 Green Alice N Mrs ◎
2a★Dickson Leath
2b★Howell Walter
3 Whitley Robt L ◎ 965-2718
4 Yarbrough Cora R Mrs ◎ 965-3726
6 Smith Mary M Mrs 965-5235
8 Brietz Mission ch
12★Capps Marvin D 965-8320
RAILROAD ST INTERSECTS

3

CIRCLE DR RT 3 —CHANGED TO WADDELL DR RT 3

21

CLOVERDALE DR —FROM SUNSET AV NORTH 1 EAST OF WILSON MILLS RD

ZIP CODE 27577
101 Campbell Bertha S Mrs
102 Moffett Pat A ◎ 934-2822
200★Thomason Edw
202★Arant Geo
203 Wilkins Geo ◎ 934-6387
204 Wood Bobby R ◎
205 Batten Otis I ◎ 934-7271
206 Casey Bobby C ◎ 934-5711
207 Eatmon's Tile Service tile contr 934-3110
Eatmon Roby ◎ 934-3110
SUNRISE AV INTERSECTS

5

COLLIER ST —FROM MASSEY ST SOUTH 1 EAST OF SCL RR

ZIP CODE 27577
206 Vines Theo R
206a Sanders Mabel W ◎ 934-7749
208 Vacant
208b Vacant
212 Rogers Lina M
212a Vacant
214 No Return
214a Dullen John E
218 Atkinson Charles H ◎ 934-3710
HARRIS ST INTERSECTS
304 Chatman Matishia Mrs ◎ 634-6401
308 Watson Lillian S Mrs
Sanders Leonard 934-2363
309 Williams Thelma H Mrs ◎ 934-4579
310 Vacant
311 Vacant
FULLER ST INTERSECTS
405 Eason Iola S Mrs ◎ 934-4883
407 Moore Wadie ◎ 934-6286

COLLIER ST—Contd
411 Creech Mac Kinnley 934-8024
LEMAY ST ENDS
413 Sanders Ed ◎
415 Clark Viola S Mrs ◎
934-6625
416 Sanders Lucy C Mrs
418 Mc Lain Lessie ◎

21

COMPUTER DR —FROM RALEIGH RD EAST 1 NORTH OF FAREWAY DR

ZIP CODE 27577

16

CORBETT ST (SELMA) FROM E LIZZIE ST SOUTH 4 EAST OF N RAIFORD ST

ZIP CODE 27576
506 Jernigan Lydia Mrs ◎
965-3819

13

COTTONWOOD ST (EXTN OF DOGWOOD ST)—FROM MASSY ST WEST 1 SOUTH OF SUMMER ST

ZIP CODE 27576
420★Spriul L D ◎
★Godwin Omega ◎ 965-5801

13

COUNTY RD (SELMA) CHANGED TO WEST ST

1

COURT HOUSE SQ —FROM 212 MARKET ST SOUTH AND WEST

ZIP CODE 27577
123 Thornton Building Annex
Spence Robt A Jr lwyr
934-7181
Spence Robt A lwyr 934-7181
126 County Dist Atty 934-3071
127 Britt Wm R lwyr 934-4151
County Veterans Service
934-2633
129 Gaskin Building
Rooms
5 Vacant
8 Mast Tew Nall & Moore
lwyrs 934-6187
11 Johnston County C E T A
Ofc 934-6121
12 Floors James E lwyr
934-8621
14 Vacant
15 Pilot Life Insurance Co
934-7404
18 Ethridge And Anderson
lwyrs 934-5989
18 Anderson Robt L lwyr
934-5989
18 Etheridge James B lwyr
934-5989
19 Southern Life Insurance Co
934-2893
20 Gaskin Building
ROOMS
22 Jefferson Standard Life
Insurance Co 934-4033

8

CRESCENT DR —FROM ROSEWOOD ST SOUTH 1 EAST OF CHESTNUT DR

ZIP CODE 27577
ROSEWOOD INTERSECTS
608 Josemans Leo J ◎ 934-6964
702 Sloan Bruce F ◎ 934-7034
703 Paddison Alf H ◎ 934-8289
704 Dinnsen Donald D ◎
934-7932
707 Woodard Bruce H ◎ 934-3363
708 Faulk B Mack ◎ 934-8304
709★Pippin Claude C Jr ◎
934-8216
710 Jackson Edw ◎ 934-4472
711 Lampe Ross W ◎ 934-2290
712 Epps Wm H Jr ◎ 934-4530
MAPLEWOOD DR BEGINS
715 Stockdale Wayne H ◎
934-8348
716 Dinnsen Edwin A Jr ◎
934-8711
717 Sambleson Vera P ◎
934-2515
724 Withrow Gerald A ◎
934-3717
725 Edmonson Richd T ◎
934-8093
730 Dinnsen Edwin A ◎ 934-7021
WOODLAWN DR ENDS
804 Talton Hugh C ◎ 934-2666
808★Creech Joseph E Jr ◎
934-7542

9

WELLONS ST INTERSECTS
904 Wilson Ben H III Rev
934-8597
905 Wiggs W Milton ◎ 934-2669
907 Cooke Chester R ◎ 934-4428
909 Stallings Durward B ◎
934-8989
910 Baggett Morton T ◎ 934-7323
911 Vacant

CRESCENT DR—Contd
912 Whitehead John W ◎ 934-2431
913 Lansinger Rosalie P Mrs ◎ 934-2767
914 Grimes Wm G ◎ 934-4435
915 Herring John D Jr ◎ 934-4506
916 Sellers Wilbert G ◎ 934-8246
SANDERS ST INTERSCTS
1001 First Christian Church
1002 Moore Junius A ◎ 934-2357
1004 Law S Curtis ◎ 934-8390
1005 Duncan Beulah W Mrs ◎ 934-8944
1006 Ham Dale W ◎ 934-3760
1007 Hughes Jean Mrs ◎ 934-3789
1008 Wilder Davius E ◎ 934-3461
1010 Ray Robert A ◎ 934-2449
BINGHAM ST INTERSECTS
1101 London Paul A 934-8269
1102 Edwards Thos E ◎ 934-7269
1103 Vacant
1107 Schaeffer Jerome ◎ 934-8108
1112 Nearing Phillip ◎ 934-8277
HOOD ST INTERSECTS
1201 Hanna Judith D ◎ 934-6602
1205 Belcher David P ◎ 934-0486
1206★Skelly Michl D ◎ 934-6245
1209 Kheir-Eldin Adel
1210★Tate John III ◎ 934-6444
HOLDING ST INTERSECTS
1312 Wilson James E Jr ◎ 934-2096
STEVENS ST ENDS
1406 Pollard D Devon ◎ 934-8659
1408 Ojha Brij B ◎ 934-2065

9

CRESTVIEW CIR —FROM CRESTVIEW DR SOUTH 1 WEST OF U S HWY 301 S

ZIP CODE 27577
210a Cox Joseph D 934-5282
206a Ellis Thos L ◎ 934-3378

9

CRESTVIEW DR —FROM U S HWY 301 WEST 3 SOUTH OF CAROLINE AV

ZIP CODE 27577
102★Thornton Edw
104 Moore Howard E ◎ 934-7938
★Deans Melvin C
107 Beasley R Carlyle ◎ 934-8039
108 Thornton Wm E ◎ 934-4017
110 Allen Raymond H ◎ 934-8308
112★Adams
113 Stanley A Ricky ◎ 934-5397
116 Wilson Jamie G ◎
117 Congleton Larry G ◎ 934-6674
202 Twigg Wm F ◎ 934-3750
203 Thompson Everett S ◎ 934-6239
205 Allen Louis ◎ 934-8981
206 Woodall Vonnie B Mrs ◎ 934-7045
209 Gay Oliver J ◎ 934-5920
210 Godwin Gerald L ◎ 934-5293
CRESTVIEW CIR BEGINS

7

CRUMP ST —FROM 1102 S 5TH ST EAST 4 SOUTH OF U S HWY 301

ZIP CODE 27577
503 Capps Clyde W 934-8990
505 Moye Magalene Mrs 934-6582
506 Barnes Chas E ◎ 934-6226
507 Fish Walter E
508★Lauzon Marie 934-6319
509 Jones Zilphy Mrs 934-3121
511★Capps James H 934-3887
512★Moore Collidge J
517★Furlow Mamie
★Hilliard Betty J 934-5391
518 Crump Ila M Mrs ◎ 934-4418
519 No Return
521★Holding Carol
525 Vacant
523 Massengill Talmadge 934-3473
SCL RR CROSSES

3

DAIL ST —FROM SELMA RD EAST 1 NORTH OF WADDELL DR

ZIP CODE 27577
7 Mc Leod Lloyd ◎ 934-2686
17 Braswell James M ◎ 934-7995
19★Erch John Rev Jr 934-6983
25 Harris Elroy
31 Woodard Christine Mrs 934-2722
35 Pennule Melvin
40 Starling Lenwood ◎ 934-7942
44★Allen Leona C
46 Woodard Wilmer G ◎ 934-5210
48 Cockrell Marshall ◎ 934-6473
50 Cockrell Winfred H ◎ 934-7312
CHERRY ST BEGINS
54 Gibbs Mitt T Jr ◎ 934-4464
58 Gibbs Edw J ◎ 934-2802
1601 Williams Frank D 934-6269
1602★Cockrell James
1603 Quattlebaum Joseph 934-6313
1604 Wall Pheora Mrs 934-6815
1605 Smithfield Housing Authority 934-3438

DAIL ST—Contd 7

1606★Vinson Mary 934-8702
1607 Scott Lynton G 934-3313
1608 Strickland Minnie B 934-5676
1609 Worlds Irene L 934-6462
1610 Hairr John W
1611 Ingram Leola
1631 Sewell Ralph 934-3458
1632 Cook Juanita Mrs
1633 King Nora
1634 Barbour Rosa 934-5087
1635 Stancil Electa 934-5865
1636 Mason Nora E 934-6701

DAUGHTRY DR —FROM WILSON MILLS RD EAST NORTH OF SUNSET AV 21 1

ZIP COE 27577
102 Stallings Emma Mrs ◎ 934-7751
102c Drennan Ruth
105 Vacant
106 Braswell Kenneth G ◎ 934-8719

DAVIS ST E —FROM 410 S 1ST ST EAST 2 SOUTH OF CHURCH ST 8

ZIP CODE 27577
101 Johnson Horace L ◎ 934-2080
102 Ennis David B ◎ 934-7074
105 Hamilton Martha K Mrs ◎ 934-2596
106 Broadwell Waylon R Jr ◎ 934-8275
107 Wilson Peggy J Mrs ◎ 934-3368
109 Vacant
110 Mc Dowell David ◎ 934-4843
114 Apartments
A Vacant
B Blackman Minnie L Mrs 934-3601
C No Return
D★Johnson Roland
E Vacant
116 Speas Ray R ◎ 934-6178
Speas Diana G Mrs
2D ST INTERSECTS
202 Gaskin Willie M ◎ 934-2409
203 Cox Cornell ◎ 934-4247
204 Byrd Johnny R 934-7502
205 Stanfield L Walter 934-4226
207 Batten Joseph E ◎ 934-4562
208★Barbour Bennie
212 Baird Thos C ◎ 934-0373
217 Hamilton Burkett B ◎ 934-2861
3D ST INTERSECTS
307 Oakley Thelma P Mrs mus tchr ◎ 934-8042
308 Welbaum Gladys C Mrs ◎ 934-6542
310 Humphrey Mattie B Mrs ◎ 934-2314
312 Humphrey Norman E Jr
314 No Return
316★Royall Luby F ◎ 934-2032
4TH ST INTERSECTS
402 Royall Luby F Jr ◎ 934-8501
405 Carter Jeremiah J ◎ 934-2442
406 Holland Grace
406b Jones Peggy
Parker Walton D Jr 934-6332
409 Rogers John P ◎ 934-2548
412 Campbell Leah L Mrs ◎ 934-2051
412a★Newsome Wm H
414 Hunter Mary ◎ 934-6839
415 Fleming Ellena T Mrs ◎ 934-2249
416 Ragsdale Bess H Mrs ◎ 934-8069
5TH ST INTERSECTS
507 Grady James ◎ 934-8536
510 Strickland Dana L ◎ 934-6273
511 Darnell Jesse ◎ 934-6007
6TH ST INTERSECTS
601 Allen Eva 934-3848
606 Davis Edna M Mrs 934-2104
607 Evans Theo W ◎ 934-4555
608 Woody Nellie Mrs 934-3695
609 Johnson Hilda Mrs 934-7732
611 Vacant
7TH ST INTERSECTS
TRUCK LA INTERSECTS

DAVIS ST W —FROM S 1ST ST WEST 1 SOUTH OF RIVERSIDE DR 8

ZIP CODE 27577
101 Lee Mary G Mrs ◎
102 Grey Susan S ◎ 934-2001
103 Lee Magdaleen E
107 Vacant
108 Smith Robt A ◎ 934-8210
110 Sorrell Florence ◎ 934-6247
111 Moore Vaughn O 934-8995
112 Hayes Roland ◎
113 Ward Charles L 934-6475
114 Bryant Roy 934-4538
115 No Return
116 Flowers Billy R ◎
VERMONT ST INTERSECTS

REALTOR®
COLONIAL REALTY
123 N. Raiford Street, Selma, N.C. (27576)
Tel. 965-5895 HOME PHONES 965-3854 - 965-2420

33

W DAVIS ST—Contd
202 Laughter Phyllis L Mrs 934-6279
206 Vacant
209 Gabriel Manor Apartments 934-7122
209a★Lou Wilson 934-3877
209b Brancazio Phillip J 934-2628
209c Duncan Joan W 934-3044
209d Story Hilma B 934-0334
209e Turlington Janice D 934-6517
209f★Lofton Evelyn
209g Mc Cormick Susan Mrs 934-3430
209h Davis S Catherine 934-3058
209j Schwendinger Cleo M Mrs 934-2396
209k Wright Joseph W 934-6484
209l Trachtenberg Freda P ◎ 934-4888
209m Creech Susan 934-0272
210 Apartments
A Castleberry Randall H 934-3132
B Farnell Lee E 934-8085
C★Faller Gene D
D Wallace Charlotte H Mrs
E Fleming John D Jr
212 Apartments
A No Return
13 Jackson Diane
C Underground Cable TV (Ofc) 934-2305
D Underground Cable TV 934-0411
E Sebastian Ray
214 Apartments
A★Eatman Judy 934-3845
B Hicks Pam ◎ 934-3850
C Exum Debbie 934-0257
D★Stroud Terry
E★Crocker Kathryn L 934-0411
215a Poisson Susan H 934-6291
215b★Demmy Thos W 934-5719
215c No Return
215d Prince Gladys B
215e Davis James M 934-7737
215f Lehman Susan 934-3743
215g Ogburn J Victor Jr 934-5323
215h Barbour Ricky 934-0344
215j Hulth Nellie L
215k Goodwin Robt T Rev 934-7923
215l Casey Sally T 834-3904
215m★Loftin Evelyn L 934-4560
216★Jones James E 934-7742

15

DEBNAM DR (SELMA) FROM 615 N SUMNER DR EAST 1 NORTH OF RICHARDSON ST

ZIP CODE 27576
405 Nester Cath N ◎ 965-8010
409 Eason Elton ◎ 965-5877

16

DIXIE DR (SELMA)—FROM SHARPE ST EAST 1 NORTH OF GRISWOLD AV

ZIP CODE 27576
301 Brady A M ◎ 965-3142
302 Wiegand Richd F ◎
303 Barnes Bobby R ◎ 965-2024
304 Newsome Wm R ◎ 965-5539
305 Crocker Ronnie ◎ 965-8537
306 Jones E Craig Jr ◎ 965-8944
307 No Return
308 Gilbert Rosa W Mrs ◎ 965-2776
GRISWOLD ST ENDS
400 Vann Moody S Hon ◎ 965-2445
402 Koonce Lloyd A ◎ 965-6422
403 Howell J Hollie ◎ 965-3110
404 Beal James R ◎ 965-2787
405 Mullen Lewis G ◎ 965-5603
406 Wolfskeil Geo A
407 Parrish Robt R ◎ 965-8932
408 Morgan J Graham ◎ 965-8641
409 Lane Addie ◎
410 Proctor Richd G ◎ 965-5527
411 Johnson Edw ◎ 965-5104
412 Wiggs John H Jr ◎ 965-5834

AYCOCK PROPANE GAS SERVICE
BOTTLED and BULK GAS—GAS APPLIANCES
Tel. 934-2272, Res. Tel. 934-8195
Smithfield - Selma Hwy., P.O. Box 1096
Smithfield, N.C. 27577

PROVIDENT FINANCE COMPANY
$5.00 FOR EACH NEW CUSTOMER YOU
REFER TO US TO WHOM WE MAKE A LOAN
312 Market St. — Smithfield, N.C. (27577) Telephone 934-7151

L. H.
HALL
METAL
WORKS

BIRD
& SON

Roofing
and
Sheet
Metal
Work

401
S. 6th St.

TEL.
934-2737

SMITHFIELD
N.C. 27577

The Smithfield Herald
Your County Newspaper
PUBLISHED EVERY TUESDAY AND FRIDAY
125 S. 4th St. P.O. Box 1417 Smithfield, N.C. (27577) Tel. 934-2176

DIXIE DR (SEL)—Contd
413 Hinnant Dwight A ◎ 965-5737
414 Aippersbach Judith A Mrs ◎
415 Lucas Peggy Mrs ◎ 965-3854
416 Hinnant Cecil D ◎ 965-8302
417★Johnson Roland ◎
418★Millard Herman ◎
419 Chandler M D ◎ 965-8831
420 Hargis Lynwood E ◎ 965-6371
421 Vacant
422 Ullery Robt R ◎ 965-8045
423 Benson Donald R ◎ 965-5929
424 Rozzelle Frank C ◎ 965-8877
902 Vacant
905 Wiggs Glenn
906 Gamlin Robt C ◎ 965-8624
908 Gurley Raymond G Jr ◎ 965-8936
909 Godwin Brent ◎ 965-8038
910 Millard Donald E ◎ 965-2420
912★Trowe Delbert F ◎ 965-6135

5

DOGWOOD DR —FROM 308 OAK ST EAST

ZIP CODE 27577
304★Watson Vernon 934-5474
308 Batts James C ◎ 934-8871
316 Stewart Mollie D ◎ 934-7320

13

DOGWOOD ST —FROM SUMMER ST WEST 1 S OF KING CIR

ZIP CODE 27576
401★Brooks Lynwood ◎
504★Nixon Donnie Jr ◎

7

DUNDEE ST —FROM 731 S 3D ST EAST 8 SOUTH OF MARKET ST

ZIP CODE 27577
308 Hartley Reginald K
308a Hartley Roby B 934-8539
309 Starling Leonard H ◎ 934-3520
310 Fatico Jewel Mrs 934-7893
314 Bizzell Ralph 934-5465
315 Godwin John H ◎ 934-2475
316 Stanley Larry
317 Berrier Arnold E 934-5679
317a★House Alton W
317b Bagley Tommy
317c Allen Wm B 934-3289
318 Thompson J W
319★Jones Susie 934-5702
320★Baker Leamon
321 Moore Mary H Mrs ◎ 934-6427
323a★Sasser Rosa W 934-6464
323b★Price Otha ◎
323 Johnson Teddy ◎
TRUCK LA INTERSECTS
5TH ST INTERSECTS
506★Dublin Lillie M Mrs 934-6240
508 Grady Paul E
510 Jones Jessie 934-3684
512★Childrey Toby
514 Hardee Fred D
516 Rich Gertude B Mrs 934-5846
518 Suggs Lillie J Mrs 934-5218
520 Tedder Myrtle Mrs 934-2746
522 Jones Melba G Mrs 934-3482
526 Norris Parker 934-5346
528 Creech Rosa C Mrs 934-6244
530 Scott Katie Mrs 934-3269
532 Tomlinson Mary G 934-5236
6TH ST INTERSECTS

5

DURHAM ST —FROM MASSEY ST SOUTH 1 EAST OF COLLIER ST

ZIP CODE 27577
MASSEY ST INTERSECTS
205 Mc Neil Jerry ◎ 934-7232
207 Smith J Clinton 934-8445
209a Blackwell Delia 934-5519
JOHNSTON ST INTERSECTS
213 Friendly Barber Shop

Smithfield Electric Supply Co.
Wholesalers and Distributors
412 S. 7th St., Smithfield, N.C. (27577) Tel. 934-5041 - Tel. 934-4131

MEDICAL CENTER PHARMACY
DRIVE-IN PRESCRIPTION SERVICE
J. Marshall Sasser
W. Grover Creech
Pharmacists
Conveniently Located
Behind The Hospital
Telephone
934-2111

DURHAM ST—Contd
215 Sanders Mildred R Rev Mrs ◎ 934-8283
HARRIS ST INTERSECTS
301 Dixon Harold
302 No Return
303 Barfield Hazalene ◎ 934-8736
306 Surrett Jean
307 Warren Marie L Mrs 934-5818
308 Vinson James W 934-3306
310 Sanders Liza M Mrs ◎ 934-7535
FULLER ST INTERSECTS

6

EAST ST —FROM LEE ST SOUTH 1 WEST OF OLD DEPOT RD

ZIP CODE 27577
700 Broadwell Park
701 Holt Lossie C Mrs ◎ 934-8421
703 Riddick Saml 934-8463
704 Armstrong L G ◎ 934-2288
705 Hines Ora M ◎ 934-8600
709 Hobbs Sarah Mrs ◎
710 Atkinson Lena ◎ 934-2751
711 No Return
712 Vacant
714 Vacant
715 Whitley Isiah ◎ 934-4404
716 Stevens Clyde ◎
717 Nixon Earline Mrs ◎ 934-7532
718 Mitchner Willie E 934-3879
719 Grantham Eva M Mrs ◎ 934-5319
720 Davis Remus L
NORTH AV INTERSECTS
803 Holden Esther C Mrs ◎ 934-8352
804 Hobbs Harvey carp 934-7173
805 Johnson Frances M Mrs ◎ 934-6217
806 Brown Mary W ◎ 934-8895
807 Nixon Lenora S ◎ 934-6675
809 Hines David
810 No Return
811★Everrett James L ◎
812★Holmes Ann ◎
814 Kent Ruth
815 Stevens Nathan
818 Butler Mary S ◎ 934-6773
SOUTH AV INTERSECTS

3

EDEN DR —FROM BOOKER DAIRY RD WEST 1 NORTH SELMA RD

ZIP CODE 27577
1 Welker Richd ◎ 934-0390
2 Sheehan Danl P ◎ 934-5415
4 Bullock Leo ◎ 934-3096
5 Morgan Patk ◎ 934-5669
7★Byrd Jimmy E ◎
8 Lusky John ◎ 934-6447
9 Embler Paul C Jr ◎ 934-0387
10 Wilkinson Woody H ◎ 934-5984
12 No Return
13 Bateman Kenneth R 934-4631
14 Ricks Ronnie 934-5910
15 Vacant

3

EDGERTON ST W RT 3 —FROM SELMA RD EAST AND WEST 1 SOUTH OF WADDELL DR

ZIP CODE 27577
4 Upchurch Pearl B Mrs
5 Worley Fannie Mrs
7 Worley Hugh L ◎ 934-8576
8 Vacant
11 Deese Edith M Mrs ◎ 934-4373
13 Creech Edw L ◎ 934-7973
SELMA RD INTERSECTS
17 Lamm Lewis S ◎ 934-5638
20 Hadsell Richd 934-7043
26 Hudson Jarvis B ◎ 934-4375
28 Jackson Ardell ◎ 934-0510
30★Shoffstahl Harry 934-6936
32 Stephenson Harold J ◎

PHILLIPS 66
DENNING — WESTBROOK OIL CO. INC.
Gasoline — Kerosene — Fuel Oil — Metered Service
Tel. 934-2266
L.P. GAS
205 Raleigh Rd.
Smithfield, N.C. 27577
Philgas

Century 21
SUBURBAN REAL ESTATE
We're the Neighborhood Professionals TM
Each office is independently owned and operated
200 Fareway Dr. Smithfield, N.C. (27577) Tels 934-4550 and 934-2693 Nights 934-8807 and 934-4327

JOHNSTON — LEE COMMUNITY ACTION
Executive Director — Leon J. Penny
Programs — Headstart — General Services — Housing — Home Health — Information and Referrel
Transportation — Weatherization — Handicap Cluster Training — Manpower
1102 Massey St. P.O. Drawer 711 Smithfield, N.C. (27577) 934-2145

GOODYEAR
PERRY BROS. TIRE SERVICE
INDEPENDENT GOODYEAR DEALER
GOODYEAR TIRES — GE TV
STEREO AND MAJOR APPLIANCES
512 MARKET ST. (SFIELD; 27577) PHONE 934-8123

16

ELIZABETH ST E (SELMA)
FROM N RAIFORD ST EAST 3 NORTH OF E ANDERSON ST

ZIP CODE 27576
105 Brannan Wilbert V ◎ 965-2353
WEBB ST INTERSECTS
SHARPE ST INTERSECTS
301 Mitchell Joseph F ◎ 965-5451
304 West Earl Rev ◎ 965-2842
306 Church Of God Of Prophecy
SELLERS ST INTERSECTS
401 No Return
403★Eason Terry A
404 Tant Ethel A Mrs ◎ 965-8391
405★Minshew Martha 965-9207
GODWIN ST INTERSECTS
503★Benson Joe
504 Stancil Mary ◎
505★Pipkin Mary
506 Langston Edw ◎ 965-3865
507★Holder Larry
508 Benson Johnnie ◎ 965-2658
509★Weaver Charles ◎ 965-8881
510 Newsome's Garage 965-8688

16

ELIZABETH ST W (SELMA)
FROM 311 N RAIFORD ST WEST 3 NORTH OF ANDERSON ST

ZIP CODE 27576
106 Belle's Beauty Shoppe 965-3075
Jernigan Hilliard B Jr 965-3075

15

POLLOCK ST INTERSECTS
206 Tucker Roy L ◎ 965-5219
208 Vacant
MASSEY ST INTERSECTS
(NOT OPEN–
SUMNER ST INTERSECTS
402 Boykin Jimmy L ◎
405 Pender Wm H ◎ 965-2679
407 Whitler Blanche S Mrs ◎ 965-2377
409 Proctor Bernard F ◎ 965-3139
CHERRY ST BEGINS
418 Mozingo Helen D ◎ 965-2077
GREEN ST INTERSECTS
600 Greenwood Cemetery
501 Smith Roy B ◎ 956-3059
503★Bass Mac
505★Kyle Wm
516 Vacant
GROVE ST ENDS
701 Edwards Harvey E ◎ 965-2798
704 Westbrook Rachael P Mrs ◎ 965-8278
706 Gurkin Michl M ◎ 965-8085
708 Heath Trevis
710★Abbot Wayne
WALNUT ST INTERSECTS

21

ELM DR W (WESTVIEW)
FROM RODGERS DR EAST 2 SOUTH OF RALEIGH HWY

ZIP CODE 27577
101 Evans Russell O ◎ 934-7763
102 Smith Kenneth M ◎ 934-7574
104 Williams Robt C III ◎ 934-4036
105★Frisbie Danny ◎ 934-5538
107 Jackson D Carrol ◎ 934-7633
109 Parker Evelyn Mrs
PINE CIR BEGINS
111 Bowman Jerry B ◎ 934-3813
112 Barnes Wilmond H ◎ 934-2792
113★Young Donald L Rev ◎ 934-7057
114 Crumpler Norman D ◎ 934-8873
200 Scott M Ersel ◎ 934-6488
202 Gillie Frank H ◎ 934-3655
203 Johnson Aubrey S ◎ 934-5234

SMITHFIELD EXXON SERVICE
934-7856
8th and Market St.

PIA PROFESSIONAL INSURANCE AGENTS
NEVILLE, TAYLOR & ASSOCIATES Inc.
For All Your Insurance Needs
TEL. 934-6111
Hwy 301 N. P.O. Drawer 410 Smithfield N.C. 27577

3

ESSEX DR —FROM CANTERBURY RD EAST 1 NORTH SELMA RD

ZIP CODE 27577

13

ETHEL ST S (SELMA)—FROM W SOUTH RAILROAD ST SOUTH 7 WEST OF RAIFORD ST

ZIP CODE 27576
203 Spells Roberta
204 Faison Terry ◎ 965-8747
205 Braswell Mary ◎ 965-8972
206 Brown Bobby 965-5367
207 Petteway Theo
209 Sherrod Loreta ◎
210 Overby Lester
214 Knight Geo W
NOBLE ST INTERSECTS
310 Blackman Hallie 965-3785
SOUTHERN ST BEGINS
403 Mt Livingstone Holy Church
408★Johnson Sylvenie Mrs
409 Pettiway Herman ◎ 965-8522
500 Gupton Edith
501b Howard Essie 965-5508
501c Royal Lettie Mrs
501d Vacant
502 Bell Rosalyn Mrs 965-6466

5

ETNA ST —FROM GOLDSBORO RD NORTH 1 EAST OF COLLIER ST

ZIP CODE 27577
101 Vacant
103 Brown Cleopatra 934-2826
SCLRR CROSSES
209 Vacant
211 Watson Wm 934-3163
213★Sapp Lee M

21

FAREWAY DR —FROM WHITLEY DR WEST 1 NORTH RALEIGH RD

ZIP CODE 27577
102 Stancil Mary W Mrs ◎ 934-4771
104 Davis Virginia W ◎ 934-5544
PACE ST INTERSECTS
200 Life Insurance Co Of Virginia 934-2650
Century 21 Suburban Real Estate Inc 934-4550
206 Vacant
STANCIL ST INTERSECTS
COMPUTER ST INTERSECTS
304 Pippin Motors Inc 934-2183

5

FAYETTEVILLE ST —FROM SCL RR EAST 1 SOUTH OF MARKET ST

ZIP CODE 27577
1002 Sanders Wm L 934-6850
1004 Sanders Porter ◎ 934-2022
1006 Vacant
1006a Vacant
1007 Simmons Doris 934-8334
1007a Sutton James
1008 Sanders Thos ◎ 934-7709
1009 Merritt Roscoe
1010 Smith Weldon
1011 Brodie John
1012 Sanders James C ◎ 934-8395
MALTA ST INTERSECTS
1102 Vinson Mary S Mrs 934-8702
1202 Vacant
1204★Kirby Frances 934-5380
1205 Mc Cain Luella Mrs ◎ 934-8847
1207 Hines Josephine Mrs ◎ 934-2038
1208 Kirby James ◎ 934-8441
1210 Kimbrough Wm
1210a No Return
1212 Archibald Cleveland
1213 Richardson Geo

Belk Hudson
"Your Happy Shopping Store"
Tel. 934-5196
309 E. MARKET ST.
SMITHFIELD, N.C. (27577)

REALTOR MLS
JULIAN F. MARSHALL - 934-8755
ALFRED H. PADDISON - 934-8289
837 Truck Lane S., Smithfield, N.C. (27577)
Tel. 934-6505

Oldsmobile
Have one built for you.
SMITHFIELD, N.C. (27577)
PIPPIN MOTORS, Inc.
YOUR WHATEVER-IT-TAKES CAR & TRUCK CO.
AMC Tel. 934-2184 Jeep
Products from American Motors
GMC TRUCK & COACH
Cadillac
304 FAREWAY MART

G. E. Beasley Sheetrock Service
"WE DO IT BEST"
WILSON MILLS RD., WEST SMITHFIELD, N.C. (27577) TEL. 934-4463

12

FLORENCE AV (SELMA)

ZIP CODE 27576
1003 Vacant
1006 Allen Billy ◎ 965-8290
1007 Fuller Roy ◎ 965-2774

21

FLOWERS ST —FROM PACE ST NORTH 1 WEST OF WILSON MILLS RD

ZIP CODE 27577
101 Ray Helen M Mrs
STANCIL ST INTERSECTS
102 Wood Allen R ◎ 934-7260
104 Stanley Rother F ◎ 934-7141
POWELL ST BEGINS
201 Vacant
202 West J W Jr
203 No Return
HARTLEY ST INTERSECTS
300 Westfield Mini-Park
303a Park Edith H 934-7174
303b★Davis Bobby
SHADYLANE DR INTERSECTS
400a Stevens Martha D Mrs ◎ 934-8974
400b Vacant
402 Prevette David M 934-0295
404 Vacant

10

FORBES DR —FROM BINGHAM ST SOUTH 2 EAST OF 3D ST

ZIP CODE 27577
314 Miller Aubrey E ◎ 934-3550
316 No Return
402★Thompson Ervin
404 Wiggs Wm D ◎ 934-7065
1101 Chandler Pearl I 934-8417
1102 Marie's Beauty Shop 934-8730
Jones Lisbon A ◎ 934-8167
1103 No Return
1104 Vacant
1105 Mitchell Gale Mrs ◎ 934-6869
1106 Cuddington Geo E ◎ 934-4526
1107 Christine's Beauty Salon 934-8309
Creech Christine M Mrs ◎ 934-8309
1108 Thompson Helen Mrs ◎ 934-3957
1109 Gower Billy W ◎ 934-5810
1112 Burnette Wm A ◎ 934-7845
1113 Wheeler Annie M Mrs ◎ 934-8523
1114 Mc Lamb Geo C ◎ 934-7273

14

FOREST ST (SELMA)—FROM END OF W ANDERSON ST NORTH 9 WEST OF N RAIFORD ST

ZIP CODE 27576
1 Godwin Bobby ◎ 965-8938
2 Eason Needham G ◎ 965-8503
3 Tedder Bobby R ◎ 965-6267
5 Spivey Lula W Mrs ◎ 965-5177
7 Poole Harold W ◎ 965-8788
9 Coats Jack 965-5496
13 Starling Danny K ◎ 965-6267
OAK ST INTERSECTS

1

FRONT ST N —FROM 100 MARKET ST NORTHEAST 1 EAST OF NEUSE RIVER

ZIP CODE 27577
cor Boy Scouts Of America
BRIDGE ST BEGINS
CASWELL ST BEGINS

1

FRONT ST S —FROM MARKET ST SOUTHWEST 1 EAST OF NEUSE RIVER

ZIP CODE 27577

Al Brown REALTY CO.
934-0505
201 N. 2d St., Smithfield, N.C. 27577
REALTOR®

HYATT CHRYSLER-PLYMOUTH, INC.
Dodge Trucks
It only takes a minute to get a better deal
Hwy. 301 N., P.O. Box 859, Smithfield, N.C. (27577) Tel. 934-2101

S FRONT ST—Contd
104 American Legion Pou-Parrish Post No 132
105a Vacant
105b Eubanks Marion W Jr 934-0100
107★Puckett Eug D
109 Capps Buddy ◎ 934-6681
JOHNSTON ST BEGINS
200 Hastings Hse
204 Primitive Baptist Church
205 County Bd Educ Sch 934-2021
CHURCH ST BEGINS

5

FULLER ST —FROM SCL RR EAST 1 SOUTH OF HARRIS ST

ZIP CODE 27577
901 Langston Elsie ◎
903 Vacant
904 No Return
906 Williams Edw V ◎ 934-6676
910 Sanders David L ◎ 934-5417
BELMONT ST INTERSECTS
1001 Manning Flora L Mrs ◎ 934-3523
1003★Lee Judie ◎ 934-2531
1004 Pearsall Dora D ◎
1005 Vacant
1006 Richardson Betty M Mrs ◎
1007 Godwin Ned W ◎ 934-6612
1008 Dixon Willie M
1010 Williams Hazel ◎ 934-8287
Sanders Margt W Mrs
1012 Bryant John Jr 934-4272
COLLIER ST INTERSECTS
1102 Smith Henry ◎
1104 Bridges Harold D ◎ 934-7835
1105 Terry Lena ◎ 934-6288
1106 Miller Viola 934-4179
1107 Bryant Ira T ◎ 934-8011
1108 Dublin Thos J ◎ 934-8426
1109 Penny Geo ◎ 934-9513
1110 Small Bertha P Mrs ◎ 934-4035
1111 Faison Sam ◎ 934-2002
1112 George Christopher C ◎ 934-2543
1114 Davis Emma
DURHAM ST INTERSECTS
1202 Vacant
1203 Bell Ludie Mrs
1205 Lynn Geo
1207 Sanders Mattie Mrs ◎
1212 Nall Virgil F exp
1213 Ingram James C ◎ 934-2017
SMITH ST INTERSECTS
end Pentecostal Church Of Deliverance

6

FURLONGE DR —FROM 1000 OLD DEPOT RD NORTHWEST IN A SEMI-CIRCLE

ZIP CODE 27577
1000 Watson Annie B 934-3802
1002 Williams Lottie M Mrs
Williams Henry 934-3730
1004 Lassiter Alice G 934-6931
1005 Mc Farland Edith
1007 Wheeler Amie Mrs 934-3507
1008 Byrd Minnie
1010★Anderson Lola
1011 Manning Mary L
1013 Groves Alva M
1015 Eldridge Viola 934-5411
1016 Smith Alice Mrs 934-5713
1017 Atkinson Mattie P 934-3898
1018 Altman Lina
1020 Price Annie R
1021 Hines Mable
1022 Sanders Archie 934-6285
1023 Smith Johnnetta 934-3621
1100 Wilson Nina Mrs
1102 Lassiter Margaret L Mrs ◎ 934-6658
1104 Graham Vassie Mrs 934-8800
1106 Bryant Evelyn
1108 Watson Mildred
1109 Richardson Carolyn Mrs
1110 Bell Elizabeth Mrs 934-7703
1111 Stewart Wm N 934-7548
1112 Walden Elizabeth 934-2004

TRASH COLLECTION SERVICE
Member NSWMA
Industrial - Commercial - Residential
Phones 934-2532 and 934-7660 P.O. Box 182 - Smithfield (27577)

Peoples National Bank
The Home Of Free Personal Checking
301 BRIDGE ST., P.O. BOX 1799, SMITHFIELD (27577)
PHONE 934-5065
FDIC

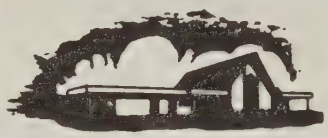

PARRISH FUNERAL HOME
Hwy. 301 S. Selma, N.C. (27576)
Tel. 965-3031

FURLONGE DR—Contd
1115 Jones Flossie 934-6943
1116 Sanders Arth
1117 Frieson Janie 934-6947
1118 Ingram Pearl Mrs
OLD DEPOT RD INTERSECTS

21

GARNER ST —FROM LAUREL DR NORTH 1 EAST BARBOUR RD

ZIP CODE 27577

10

GASTON ST —FROM HOOD ST NORTH & SOUTH 1 EAST OF 3D ST

ZIP CODE 27577
1101 No Return
1103 Dixon Graham ◎ 934-8563
1105 Best Tim R
1107 Parrish Patricia L 934-4049
1109 Thornton Glenda T ◎ 934-0397
1111 Wheeler
HOOD ST INTERSECTS
1201 Moore Hugh F 934-3973
1203 Sampson Alice 934-3790
1205 Watson Harold S ◎ 934-5515
1207 Jackson Larry W 934-3809
1209 Norris Jerry W
1211★Benson Billy

7

GLENN ST —FROM 1024 S 5TH ST EAST 2 SOUTH OF HWY 301

ZIP CODE 27577
502 No Return
504 Vacant
507 Massengill Garlie Mrs 934-2854
509★Jones Wm A 934-6368
510 Woodall Wm A 934-3252
511 Massengill Rossie G
512★Deans Lossie M 934-6598
515★Burns Mary
516★Byrd Mamie R
517 Mc Cray Kaye
519 Massengill Tom 934-5559
520 No Return
523 Glad Tidings Assembly
SCLRR CROSSES

17

GODWIN ST (SELMA)—FROM E OAK ST NORTH 4 EAST OF RAIFORD ST

ZIP CODE 27576
303 Pilkington Raymond E ◎ 965-5320
304 Vacant
305 Whitman Wilbur ◎ 965-2265
306★Raynor James L
307 Vacant
308 Hatcher Bessie J Mrs ◎
309 Holloman Elbert L ◎ 965-8621
310 Godwin Wm Jr ◎ 965-3244
312 Capps Meatrice 965-8268
ELIZABETH ST INTERSECTS

16

401 No Return
402 Lassiter Donnie L ◎ 965-5740
405 Pace Gordon ◎ 965-8988
407 Matthews Yank ◎
408 Shrum Allen H ◎ 965-3329
410 Capps Ruby A Mrs 965-2741

5

GOLDSBORO RD RT 2 —FROM SCL RR EAST 1 NORTH OF MARKET ST

ZIP CODE 27577
1103 Sanders Elouise Mrs
ETNA ST BEGINS
Am Suppliers Tob (whse)
PINE ST BEGINS
OAK ST BEGINS
★Williams Tony Levon
★Watson Jesse J ◎ 934-7744
Whitley Chas E ◎ 934-7389
Frazier Dorothy Mrs ◎ 934-8602
Hockaday Ben L ◎ 934-8784
Peacock Nathan 934-2502
★Stevens Mark 934-4023
★Spruill Leonza 934-3492
Moore Sylvia W ◎

14

GRAVES ST (SELMA)—FROM 712 W WADDELL ST NORTH

ZIP CODE 27576
210★Stanley Cindy
OAK ST INTERSECTS

Smithfield Wholesale Builders Supply, Inc.
"See Us Before You Buy -
Or We Will Both Lose Money"
Hwy. 301 N., P.O. Box 951
Smithfield, N.C. (27577)
Tel. 965-2385
Gold Bond
BIRD & SON

GRAVES ST (SEL)—Contd

15

OAK ST INTERSECTS
301 Worley Luther ◎ 965-5905
302 Bryant Edgar A ◎ 965-2913
303 Woodard Larry G ◎ 965-5494
304 Underwood Mary G Mrs ◎ 965-5112
305 Woodard Wesley ◎
306 Pentecostal First Free Will Baptist Church
307 Johnson Donald E ◎ 965-5943
ELIZABETH ST INTERSECTS

14

GREEN ST N (SELMA)
FROM 506 W ANDERSON ST NORTH 4 WEST OF N RAIFORD ST

ZIP CODE 27576
101 Woodruff Melba W ◎ 965-3007
103★Dean Steph R ◎ 965-6777
104 Creech Eliz P Mrs ◎ 965-3158
105★Brown Billy R 965-6230
106 Price Hunter R ◎ 965-3157
WADDELL ST INTERSECTS
201 Wiggs J Hayden ◎ 965-2473
202 Davis Maude M Mrs ◎ 965-3122
203 Smith C Marvin ◎ 965-3259
206 Thompson Margt K ◎ 965-8270
207 Creech Paul C ◎ 965-3237
208 Green Ronald N ◎ 965-2476
Brown Effie M Mrs 965-2478
211★Capps Leverne 965-9761
OAK ST INTERSECTS

15

301 Griffin Raleigh H ◎ 965-8954
302★Davis Tom I ◎ 965-2041
304 Hettie's Beauty Shop 965-2092
Smith Hettie M Mrs ◎ 965-2092
305 No Return
308 Woodard James C Hon ◎ 965-3089
309 Vacant
ELIZABETH ST INTERSECTS
401 Vacant
405 Oliver Richd P Jr ◎ 965-5267
406 Broadwell Bart
408 Daugherty Wm O 965-2328
410 Brown Alvin A ◎ 965-2483
411 Boy Scouts Of America Troop No 32
CHESTNUT ST INTERSECTS

14

GREEN ST S (SELMA)—FROM 507 W ANDERSON ST SOUTH 4 WEST OF S RAIFORD ST

ZIP CODE 27576
105 Salmon John G ◎ 965-3288
110 Kincheloe Betty W Mrs ◎ 965-8593

16

GRISWOLD ST E (SELMA)
FROM N RAIFORD ST EAST 7 NORTH OF E ANDERSON ST

ZIP CODE 27576
102 Taylor
WEBB ST INTERSECTS
206 Broadwell Richd O Jr ◎ 965-5551
207 Johnson Forest F ◎ 965-2294
SHARPE ST INTERSECTS
301 Herring Walton K ◎ 965-8942
302★Suber Fuller F ◎ 965-2915
303 Turnage David B ◎ 965-3242
305 Denning Robt L ◎ 965-5966
302 Moore Joseph A ◎ 965-2017
407 Chandler Phyllis H Mrs ◎ 965-3872
408 Upchurch Bobby J ◎ 965-2904
409 Hester Chas E ◎ 965-6488
410 Owens Wm A ◎ 965-3471

CLOWDRUG Walgreen Agency
Market Plaza Tel. 934-2171 Smithfield, N.C. (27577)
Pine Needle Tel. 934-6004 Smithfield, N.C. (27577)

SELMA TV & APPLIANCE
ZENITH CHROMACOLOR TV
TELEVISION SETS — APPLIANCES — STEREOS — SALES — SERVICE
118 N. RAEFORD ST. (SELMA; 27576)
PHONE 965-5664
ZENITH

Traditional Homes Inc.
Builder Developer
Residential Specialist
209 S. 3d St. (S'field; 27577) Tel. 934-0179 - 934-0170, Nights 934-2268

E GRISWOLD ST (SEL)—Contd
412 Prince W Everette ◎ 965-3900
414 Weddings R Ira ◎ 965-5926
416 Ward Ernest S ◎ 965-2350
502 Sauls Seth W 965-3574
504 Terrell Charlie G ◎ 965-3779
507★Stevens Robt ◎ 965-9213

16

GRISWOLD ST W (SELMA) FROM RAIFORD ST WEST 7 NORTH OF W ANDERSON ST

ZIP CODE 27576
106 Ruby's Beauty Shop 965-5431
Taylor Jesse ◎ 965-5431
POLLOCK ST INTERSECTS

15

POLLOCK ST INTERSECTS
202 Epperson Julia B ◎
204 Swain Earl R ◎ 965-8559

21

HAMILTON ST —FROM WILSON MILLS RD WEST 1 NORTH OF RALEIGH HWY

ZIP CODE 27577
102 Altman Kenneth D ◎ 934-7706
104 Overman Mabel B ◎ 934-3214
106 Duncan Stella G Mrs ◎ 934-4534
110 Dabbs Amos H ◎ 934-5384
112 Vacant
114 Parker Vernon D 934-5318
115★Massey Rose
116 Mc Leod Inez P Mrs 934-8077
118 Parker Pauline A Mrs ◎ 934-4770

2

HANCOCK ST E —FROM 333 N 2D ST EAST 4 NORTH OF MARKET ST

ZIP CODE 27577
203 Lee Mazelle C Mrs ◎ 934-2864
206 Coats Kath S Mrs ◎ 934-8214
207 Pugh Amelia M ◎ 934-2107
208 Coats Cleron M Rev ◎ 934-2546
3D ST INTERSECTS
311 Wallace Virginia L Mrs ◎ 934-8473
312 Cayton John E ◎ 934-8302
315★Creech Fay
316 Nordan L L Mrs ◎ 934-2743
Todd Ronnie 934-3463
4TH ST INTERSECTS
403 Narron Hazel G ◎ 934-2522
404 Hancock Apartments
404a Mikula Ingeborg E 934-5891
404b Humphries Frances C Jr 934-5991
404c Vacant
404d★Canupp Dennis 934-3528
408 Creech Joseph P ◎ 934-6848
409 Smith Ethel S Mrs ◎ 934-4369
410 Stewart Eleanor T Mrs ◎ 934-2635
411 Truitt Roy A ◎ 934-2759
412 Eleanor's Beauty Shoppe 934-8055
415 Ratcliffe David E ◎ 934-4366
5TH ST INTERSECTS
501 Zaidy Philip 934-0996
502 Stallings Mary B Mrs ◎ 934-2518
506 Barry C Franklin Jr ◎ 934-6523
507 Upchurch Malcolm T ◎ 934-2109
509 Hooks Wm A ◎ 934-8104
510 Worley
6TH ST INTERSECTS
603 Holt Lavee W Mrs ◎ 934-2270
604 Davis Ralph E ◎ 934-8663
608 Smith Iris A ◎ 934-8475
616 Taylor Marvin E Jr ◎ 934-2289

3

7TH ST INTERSECTS
702 Allen Wm D ◎ 934-5301
706 Queen Sam T ◎ 934-3567
708 Warren India E Mrs ◎ 934-2278
8TH ST INTERSECTS
9TH ST INTERSECTS
901 Starling Mozelle D Mrs ◎
903 Blackman Ila A Mrs ◎ 934-2496
905★Lasansky Clarence
907 No Return
909★Reardon Jesse R 934-4867

BOLTON'S FLOWER SHOP
"Flowers For All Occasions"
TELS. 934-2630 AND 934-3618
NIGHTS TEL. 934-4670
209 S. 2nd St. Smithfield, N.C. (27577)

E HANCOCK ST—Contd
911 Moore Thos J ◎ 934-7877
912 Olive Irene G ◎ 934-2661
10TH ST INTERSECTS
1001★Massengil Wm R 365-7230
1005 Beaty Howard L ◎ 934-6328
1009 Moore Vaden ◎ 934-2347
1013 Gilmore Harvey ◎
11TH ST BEGINS
1102 Church Of God Day Care Center day care cntr 934-6458
1104 Church Of God 934-8446
1105 Byrd Alma Mrs ◎ 934-7252
1106 Kennedy Kermit A Rev 934-8446
1107★Hall James P
1111 Lucero Joe ◎ 934-8715
12TH ST BEGINS

16

HARE ST (SELMA)—FROM JOHNSON ST EAST 1 SOUTH OF E LIZZIE ST

ZIP CODE 27576
702 No Return
703★Peedin James 965-3125
704 Batten Ola V ◎ 965-5643
705 Pilkington Connie 965-5858
706 Edwards David ◎ 965-3306
707 Evans Otha E ◎ 965-2650
708 Creech Kenneth E ◎ 965-5287
709 Rose Garland ◎ 965-5809
712 Scott Mary E Mrs ◎ 965-2472
TEMPLE ST INTERSECTS
802 Radford W Acey ◎ 965-3390
806 Elliot Travis 965-3707
STOKES ST ENDS

5

HARRIS ST —FROM SCL RR EAST 1 SOUTH OF MASSEY ST

ZIP CODE 27577
901★Dublin Martha 934-0301
903 Blackwell Sauritha Mrs 934-5824
903a Mc Coy Carrie ◎
905 Watson Evon ◎ 934-5813
907 Dublin Melvin ◎ 934-7875
909 Peedin Jerry H
BELMONT ST BEGINS
1002 Hamilton Beatrice E Mrs 934-8426
1003 Mc Neill James ◎ 934-8504
1004★Sanders Ruby M ◎ 934-8094
COLLIER ST INTERSECTS
1102 Sanders Grocery 934-9460
1104 Cooper Naomi L Mrs 934-6541
1104a Lassiter Laura
1106a Tabb Lena
1108 Hilliard Martha
1110 Vacant
1114 Mc Lamb John 934-6989
DURHAM ST INTERSECTS
1206 Sanders Romie ◎ 934-6453
1207 Sanders Mary W Mrs ◎ 934-8301
1211 Hamilton Jessie ◎ 934-8030
1212 Vacant
1213 Vacant
SMITH ST INTERSECTS
1301 Sanders Ellen R Mrs ◎ 934-8581

21

HARTLEY DR —FROM FLOWERS ST WEST

ZIP CODE 27577
100 Johnson Shorty
102 Bryant Charles E ◎ 934-4423
104 West Smithfield Church Of God 934-6361
Jethro Phillip E Rev ◎ 934-6361
105★Dixon K B ◎ 934-0920
107 Gibson Maynard W 934-6709
109★Cauffman Danl ◎
111 Wood Charlie N 934-5839
MC CULLERS ST INTERSECTS

ACE WELDING & FABRICATION
PRECISION MACHINE SHOP
STAINLESS AND ALUMINUM SPECIALISTS
Hwy. 70 West, Smithfield (27577) Tel. 934-3251

M. DURWOOD STEPHENSON
AND ASSOCIATE REAL ESTATE
REALTOR®
BUILDERS DEVELOPERS SALES
SOLD
216 S. 3d St. Smithfield (27577) Tel. 934-6651

9

HEATH AV E —FROM 1910 S 3D ST WEST

ZIP CODE 27577
102 Diane's Hair Styling 934-2880
Grimes Linwood E ◎ 934-2880
107 Starling James M ◎ 934-2538
112 Hair Fashions 934-4201
Hill Mary J Mrs ◎ 934-4201
115 Moore Timothy B Rev ◎ 934-6893
116 Jackson Louis M ◎ 934-2061
208★Starling Floyd

9

HEATH AV W —A CONTINUATION OF E HEATH AV

ZIP CODE 27577
101 Love John M ◎ 934-2433
102 Blackmon T Franklin ◎
105 Peggy's Flower Hut 934-0321
Allen John W ◎ 934-0231

5

HWY 70 E —A CONTINUATION OF MARKET ST EAST

ZIP CODE 27577
9TH ST INTERSECTS
1000 Seaboard Coast Line Railroad Co pass & frt sta 934-2230
SCLRR CROSSES
MALTA ST BEGINS
1011 Stge (Whse)
1207 Connie's Shell & Tavern 934-0354
1208 Byrd's Handi-Pak Market gro 934-8534
1209 Byrd's Drive In restr 934-8534
1212 Kayo Oil Co 934-9586
1217 Smith-Douglas Fertilizer Co 934-4401
1221 Smithfield Wholesale Builders Supply Inc concrete div 934-8950
1230 W & W Motor Sales Co 934-8205
Rear Glenn's Auto Seat & Top Shop 934-7955
PINE ST BEGINS
OAK ST BEGINS
Doug's Exxon Service serv sta 934-7071
Johnson's Howard Motor Lodge 934-7176
Johnson's Howard Restaurant 934-4475
bx 2 Sun Towel Shop 934-6094
Daniels Walter C ◎ 934-7126
Holloman's Texaco Service Station
County Sch Supt 934-6034

10

HWY 301 S —A CONTINUATION OF S 3D ST FROM CITY LIMIT

ZIP CODE 27577
De Vaughn Pamela K ◎
Darden Beulah A Mrs
UNDERWOOD AV BEGINS
Cohen & Smith dentist 934-4380
Smith Willard A dentist 934-4380
Cohen Gettys Jr dentist
Johnston County Farm Bureau 934-8148
Gurley's Wheel Alignment & Brake Service 934-7209
1905 Bissell Donald ◎ 934-2355
1907 Gay Tommy J 934-0473
Smithfield Open Air Market No 3 groc 934-7078
First Assembly Of God Church 934-5762
2004 Jones John A Jr ◎ 934-4258
Three O One Trailer Park
(FOR OCCUPANTS SEE)
THREE O ONE TRAILER PK
E CRESTVIEW DR BEGINS
Pyrofax Gas Corp 934-2533
Becky's Restaurant 934-3323
KAY DR BEGINS
Robinson G T ◎ 934-2704
Caraway Lucille Mrs ◎ 934-2704
Parrish Doris Mrs ◎ 934-3274
Tar Heel Steel Inc 934-7812
Johnson's Used Cars 934-3990
Parker Metal Works 934-3996
CITY LIMIT
Lassiter Isabel Mrs 934-4778

CECIL'S EXXON SERVICENTER
Auto Repairing • Tires and Batteries • Gas • Oils and Lubricants
201 3rd St. Smithfield, N.C. (27577) Tel. 934-8267

HWY 301 S—Contd
Carol Farmers Cooperative (whse)
Merita Bread Box 934-4349
Carroll Machine Works Inc 934-3300
Hills Of Neuse Memory Gardens Inc cemetary 934-3712
Carolina Packers Inc 934-2181
United Pentecostal Church
Strickland Donnie D ◎ 934-6774
★Mc Glennie Steve
Hollam Willie S 934-8067
Baker James R 934-7905
Johnson Stella P Mrs 934-8778
White Swan Motel 934-7771
White Swan Restaurant 934-4597
White Swan Barbecue 934-8913

21

HILL ST RT 4 —FROM RALEIGH HWY NORTH 1 WEST OF NEUSE RIVER

ZIP CODE 27577
100 Lee Millard 934-7729
102 Jones Sylvester ◎ 934-8998
103 Smith Anderson
105 Wright John
109 Williams Lawrence 934-3916
111 Gupton Perry Jr ◎ 934-4039
112 Sanders Leamon ◎ 934-3238
114 Vacant
122 Stephens Margt S ◎ 934-5162
124 Sanders Robt ◎ 934-3218
124b Snead Willie ◎
126 Smith Margt ◎ 934-7918
207★Whitaker Patricia
209 Liles Dollie ◎ 934-5247
212 Suber Doss S Rev 934-2274

21

HILLCREST DR —FROM SUNSET AV NORTH 2 EAST OF WILSON MILLS RD

ZIP CODE 27577
100 Rishavy Jerome ◎ 934-7030
102 No Return
SUNSET ST INTERSECTS
200 Stephenson James A ◎ 934-5425
202★Killian Horace G
204 Wallace Jimmy R ◎ 934-7689
205 Williams Bob S ◎ 934-3534
206 Adams Geo ◎
207 Williams John R ◎ 934-4206
208 No Return
209 Brown Norvan R ◎ 934-2707
SUNRISE ST INTERSECTS
303 Harper Allen S 934-7646
401 Goldstein Bernard B ◎ 934-3416
403 Aippersback Judy 934-2457

21

HILLSIDE DR (ROSE MANOR)—FROM LONGVIEW DR WEST 2 SOUTHEAST OF MANOR DR

ZIP CODE 27577
203 Borsos Robt A ◎ 934-8593
204 Landgren A Ken ◎ 934-2575
205 Mc Pherson Edw P ◎ 934-8013
206 Cooke Graham E ◎ 934-3380
208 Walton A J ◎ 934-4532
210 Harris Paul A ◎ 934-3465
WOODCREST AV BEGINS
300 Edwards Allen ◎
302 O'Melia Fredk R ◎ 934-3376

9

HOLDING ST E —FROM 1ST ST EAST 4 SOUTH OF WELLONS ST

ZIP CODE 27577
102★O'Hale John P 934-0267

Smithfield Lumber & Building Supply Co.
603 Raleigh Rd.
Smithfield (27577)
Tel. 934-7111

Henry M. Johnston Insurance Agency
GENERAL INSURANCE
BONDS — HAIL — FIRE — LIFE
118 S. 2d St., P.O. Box 857 Tel. 934-2461 Smithfield, N.C. (27577)

E HOLDING ST—Contd
104 Adams Verne L 934-5766
106 Teague Arnold A ◎ 934-2482
108 Langdon R Raiford ◎ 934-8746

9

HOLDING ST W —FROM S 1ST ST WEST 4 SOUTH OF WELLONS ST

ZIP CODE 27577
101★Fourqurean Ludwell N ◎ 934-5649
105 Gordon Dorsey C
109 Vacant
111 Strickland Charles P ◎ 934-8736
VERMONT ST INTERSECTS
201 Ricks Phillip ◎ 934-5833
205 Rabil Mitch G ◎
209 Prevette John E ◎ 934-8261
210 Pernell G Carlton 934-0286
221 Wright Thos C ◎ 934-7981
223★Winborne R Brooks ◎ 934-4030
405 Childrey Charles W ◎ 934-7634
407 Sharma Devendra ◎ 934-5759

2

HOLLAND DR RT 3 —FROM BUFFALO RD WEST 1 NORTH OF BUFFALO CREEK

ZIP CODE 27577
102★Rose Thurman ◎
104 Pope Vernon C ◎ 934-4836
105 Hamilton Chester ◎ 934-8519
132 Jones Dorothy Mrs ◎ 934-6360
550 Fuller C Ray ◎ 934-4038
555 Peterson Lula Mrs ◎ 934-7282
558 Pipkins M Joan 934-5786
560 Whitley Billy C ◎ 934-4426
561 Massengill Wilton B ◎ 934-2342
562 Braswell Leonard Rev ◎ 934-3960
bx563a Clocker Everett J ◎ 934-0998
bx564 Allen Barbara J ◎ 934-5564
Brown Donald L ◎ 934-2684
Tillett Danl A Jr ◎ 934-0369
No Return
Dixon Danny L ◎

8

HOLT ST —FROM 725 S 2D ST EAST 1 SOUTH OF PARKER ST

ZIP CODE 27577
202 Crumpler J Rufus ◎ 934-8003
206 Lawson Herman D ◎ 934-2008
206a Hubert R Carolina 934-7854
208 Winstead Phyllis
209 Coe Sudie A Mrs ◎ 934-8559
210 Talton Joseph D ◎ 934-2829
211 Allen Donald O 934-6153
213 Foos Clarence C ◎ 934-2579
214★Shaw Marilyn
215 May Lee R ◎ 934-3155
216a Langston Ronnie
216b★Hartley Donald
217 Pinkham Margt S 934-8965
3D ST INTERSECTS

7

310 Kelly Minnie R Mrs ◎ 934-2884
4TH ST INTERSECTS
402 Mauney J Herman ◎ 934-7637
404 Hall Lillie M Mrs ◎ 934-2668
405 Mc Gee Harry K ◎ 934-2019
406a No Return
407 Rabil Mary F ◎ 934-2365
407½ Rabil Edw G Jr ◎ 934-8292
408★Oliver Donald J
410★Carter Ted
411 Vacant
413 Vacant
414 Vacant
416 Jones David T 934-8096
5TH ST INTERSECTS
503 Hinton Eula H Mrs 934-7925
505 Sanders Tonsa ◎
509 Jones Kierney ◎ 934-7023
511 New John J ◎ 934-4485
513 Dublin Erma L ◎
6TH ST INTERSECTS
TRUCK LA INTERSECTS

Mobil
Gardner-Creech Oil Co., Inc.
HEATING OIL
Tels. 934-7171 and 934-7172
Hwy. 301 N., P.O. Box 488 (Sfield) 27577

9

HOOD ST E —FROM 1ST ST EAST 3 SOUTH OF WELLONS

ZIP CODE 27577

9

HOOD ST W —FROM S 1ST ST WEST 3 SOUTH OF WELLONS ST

ZIP CODE 27577
222 Adams Billy Rev ◎ 934-5616

2

HOSPITAL RD —FROM BUFFALO RD EAST 1 NORTH OF NORTH ST

ZIP CODE 27577
VERMONT ST INTERSECTS
303 Colonial Rest Home 934-7708
406 State Natl Guard Armory 934-2013
State Natl Guard 934-2013

16

HOWELL ST (SELMA)—FROM LIZZIE ST NORTH 4 EAST OF N POLLOCK ST

ZIP CODE 27576
601 Broughton Mamie L Mrs ◎ 965-5572
602 Broughton Douglas C ◎ 965-3885
603 Davis Grady C ◎ 965-8527
604 Creech Vernon ◎ 965-5585
606 Evans Douglas N ◎ 965-3968
608 Morgan Douglas N ◎ 965-3731
610 Woodall Charles H ◎ 965-5281
PELHAM ST ENDS
702 Herrera Toby ◎ 965-6796

9

HUNTLEY ST —FROM S 3D ST WEST 3 SOUTH OF HOLDING ST

ZIP CODE 27577
114 No Return
Edwards K R Tobacco Co (stge)
Farmers Tobacco (Whse)

16

JOHNSON ST (SELMA) FROM 509 LIZZIE ST SOUTH 5 EAST OF N RAIFORD ST

ZIP CODE 27576
601 Cook Wm D Rev ◎ 965-8758
603 Hayes Annie

1

JOHNSTON ST —FROM 1ST ST EAST 1 SOUTH OF MARKET ST

ZIP CODE 27577
101 Wilson John A acct 954-6154
102 Stanley Willard W ◎ 934-8256
103 Mauney Margt L Mrs ◎ 934-2015
104 Cook Rachel 934-2417
104½ Barour Lula 934-8455
105 Hughes Winfred C Jr ◎ 934-7901
106 Massey Ila O Mrs ◎ 934-2895
107★Suh Soung S 934-6849
107b Eatmon Glenda L 934-5782
108 Hooks J Thel 934-2370
110 Ellis Ralph C ◎ 934-2348
112 Grimes Joseph L ◎ 934-7130
112a Coltrane Lucy H Mrs 934-7056
2D ST INTERSECTS
206 Narron James W lwyr 934-8514
Wilkins & Wilkins lwyrs 934-0553
207 County Tax Supvr 934-3195

Efird's
A MARTIN COMPANY
EFIRD'S PEST CONTROL
309 S. 4th Street - P.O. Box 1045 Smithfield, N.C. (27577) 934-6091

THOM DUNCAN ANN DUNCAN
SMITHFIELD FLORIST
"For the Unusual"
ALL MAJOR CREDIT CARDS
117 N. 3d St, Smithfield, N.C. (27577) Tel. 934-4186

JOHNSTON ST—Contd
209 County Tax Collector 934-5063
210 Vacant
212 New You Salon The beauty shop 934-3569
213 Levinson Levinson & Berkau lyrs 934-8553
214 Mc Gee Harry K archt 934-2808
215 Vacant
216 Vacant
3D ST INTERSECTS
308 Vacant
310 Ragsdale Engineers (PA) civil eng 934-7154
4TH ST INTERSECTS

4

5TH ST INTERSECTS
506 Parrish Mabel Mrs ◎ 934-7983
507 Holt Luby M ◎ 934-8917
507a Holt Mina S Mrs
509 Blackmon Edw ◎
510 Davis Wm C ◎ 934-8128
511 Creekmore Bruce ◎ 934-6326
512★Jones James
515a★Mason Bobby G
515b Freeman
515c★Bissette Patricia 934-0221
515d Latham Henry T
516 Vacant
6TH ST INTERSECTS
607 Hines Donell
609 Mc Crae Leroy 934-6575
611 Bell Annie Mrs
613 Winslow Thos
7TH ST INTERSECTS
702 Sanders Eula M Mrs 934-5496
Sanders Charles
704 Green Rosa
706 Byrd Robt 934-3747
707 No Return
708 Tomlinson Beatrice M Mrs 934-8247
709 Wells Janet Mrs nurse ◎ 934-3646
8TH ST INTERSECTS
807 Mc Dougall Norvell ◎ 934-3817
9TH ST INTERSECTS

12

JONES AV E (SELMA)—FROM S RAIFORD ST EAST 3 SOUTH OF PRESTON ST

ZIP CODE 27576
104 Barbour Georgette Mrs
105 No Return
106 Howard Billy Ray ◎
108 Vacant
110 Richardson Leonard ◎ 965-2440
RAIFORD ST INTERSECTS
WEBB ST INTERSECTS

12

JONES AV W (SELMA) FROM S RAIFORD ST WEST 3 SOUTH OF PRESTON ST

ZIP CODE 27576

13

POLLOCK ST INTERSECTS
MASSEY ST INTERSECTS
304 Ballard Beulah
306 No Return
307 Dockery John E Rev ◎ 965-8778
310 Williams Robt
SUMNER ST INTERSECTS
410★Nichols Edw ◎ 965-3203
411 Ray Lillie
412 Mickens Mary Mrs ◎ 965-6601

21

KATHY CIR (ROSE MANOR) FROM BROOKSIDE DR NORTH 1 SOUTHWEST LONGVIEW DR

ZIP CODE 27577
206 Peele Terry E Rev ◎ 934-3061
208 Crawford Clifford R ◎ 934-0130
210★Lee

10

KAY DR —FROM FOUR OAKS DR WEST

ZIP CODE 27577
2201★Lee Ray
2202 Weeks J Herman

Jean J. Adams Realty Co.
REALTOR®
612 Lee St. Tels. 934-2332 and 934-0441
P.O. Box 1285 Smithfield, N.C. (27577)

KAY DR—Contd
2203 Jenkins Clifton
2204 Mencer Leonard W 934-3587
2205 Baker Charles
2206 Pulley Daisy 934-5805
2207 Vacant
2208★Parker Gail
2209 Bryant Gregory
2210 Nichols Sarah E Mrs 934-1839
2211 Davis Irene Mrs 934-8505
2212 Smith Mary F Mrs 934-7070
2213 Curtis Robt 934-5970
2214 Pearce Johnny R 934-7005
2215 Murphy Royster C 934-9535
2216★Cardoza Dennis J
2217 Foster Willard 934-8072
2218 Dublin Charles
2219 Temple Carl L
2220 Kelly Cecil A 934-0324
2221★Whitley Marshall H
2222 Thompson Mattie Mrs 934-3825
2223 Byrd Joyce
2224 Curtis Willie J 934-5546
2225 No Return
2226 Elliott Annie 934-5548
2227 Mitchner Thurman L ◎ 934-2486
2228 Johnson Court Apartments 934-6546
2229 Mc Farland Janice 934-6440
2230 Woodall Lossie 934-3756
2231★Grantham Ronnie
2232 Earp Betty Lou
2233 Tyler Robt 934-6973
2234 Foye Eddie
2235 Monk Ronald
2236 Hollowell Connie 934-6833
2237 Walker Linda 934-0598
2238 Pearson Annette Mrs
2239 Vacant
2240 Parrish Mary E Mrs 934-5629
2241 Lowery Rose M
2242 Peacock Janice
2243 Scarborough Lillie H 934-5172
2244★Twitty Barbara A
2245★Parker Mary T
2246 Mc Millian Gayle
2247 No Return
2248 Gilmore Linda
2249 Lee Doris
2250 Monroe John T 934-7615
2251 Mc Knight Barry
2252 No Return
2253★Crocker Audrey
2254 Jernigan Eunice Mrs 934-8701
2255★Adams Wm C 934-5464
2256★Radford Pearl T
2257★Hill Estelle P 934-5874
2258 Cooper Lillian R
2259 Adams Leamon 934-0309
2260 Stanley Myrtle S
2261★Smith Gertrude W 934-3837
2262 Raines Jimmy 934-6343
2263 Eason Rufus H 934-6965
2264 Vacant
2265★Murphy Robt E 934-9535
2266 Holdel Margie Mrs 934-5207
2267 Worrells Frances W
2269 Bailey Chas J
2270★Parrish Faye

13

KING CIR (SELMA)—FROM PEEDIN CIR NORTH

ZIP CODE 27576
702 Richardson Lillie Mrs 965-5638
703 Carpenter Mozzell 965-6551
706 Bailey Ruby 965-6586
707 Henderson Fred Rev 965-5736
708 Mc Dowell Arvela
709 Richardson Lilian
713★Oneal Mary 965-2772
717 Davis Louwella
719 O'Neal Mary 965-3120
720 Jakes Altoria 965-8087
722 Neal Chellie Mrs 965-8553
723 Earl Fred 965-5226
725 Lofton Wm 965-8924
729★Moore Josephine Mrs
731 Pone Al 965-5133
733 Vacant

SMITHFIELD AUTO & MOBILE HOME SALES, Inc.
JOSEPH H. (TOMMY) ALLEN, SR.
Tels. 934-6594 and 934-5492
HIGHWAY 70 WEST P.O. BOX 1491
SMITHFIELD (27577)

L. H.
HALL
METAL
WORKS

BIRD
& SON

Roofing
and
Sheet
Metal
Work

401
S. 6th St.

TEL.
934-2737

SMITHFIELD
N.C. 27577

The Smithfield Herald
Your County Newspaper
PUBLISHED EVERY TUESDAY AND FRIDAY
125 S. 4th St. P.O. Box 1417 Smithfield, N.C. (27577) Tel. 934-2176

KING CIR (SEL)—Contd
735 Vacant
737 Allen Eliz 965-5660
741 Lassister Virginia
742 Stevens Claude 965-8551
743 Baker Rozzell
744 Baker Rosetta 965-8843
747 Davis Eddie
748 Best Booker T
749 Mc Dougle Edith Mrs
750 Edmundson Clara 965-5680
PEEDEN AV INTERSECTS

21

LAKESIDE DR N —FROM LAURELWOOD DR NORTHEAST 3 NORTH WILSON MILLS RD

ZIP CODE 27577
104 Rogers Don ◎
105 Vacant
106 Johnson Spottswood
107 Brannon Michl 934-7807
109 Adams

21

LAKESIDE DR S —FROM LAURELWOOD DR NORTHEAST 2 NORTH WILSON MILLS RD

ZIP CODE 27577
104 Watson Terry
106 Hayes Ralph E ◎ 934-2323
109 Stallings Sam H Jr ◎ 934-2761

3

LANDSDOWNE PL —FROM CANTERBURY RD EAST 2 NORTHWEST SELMA RD

ZIP CODE 27577
5 Wall Melvin E 934-3331
6 Windley Kenneth 934-5348
9 Edwards Jerry W ◎ 934-6534
10 Howard Romaine Jr 934-6333

9

LANGDON AV E —FROM S 3D ST WEST 1 SOUTH OF CAROLINE AV

ZIP CODE 27577
107 Holley Otto ◎ 934-3573
110 Parker Lynwood ◎
113 Scott Jackie ◎
201 Baker Danny ◎
202 West Tommy S ◎ 934-4227
206 Nunn Carlyle W ◎ 934-8787
207 Whitley Adrian D 934-0132
209 Pate G Wesley Rev ◎ 934-5670

9

LANGDON AV W —A CONTINUATION OF E LANGDON AV

ZIP CODE 27577
102 Unity Free Will Baptist Church 934-8690
Craft John S Rev 934-8690
104 Cochran Raymond H ◎
115 Raynor Gaston O ◎ 934-8330
116 Baker J Sherrill ◎ 934-4525
208 No Return

3

LASSITER ST —FROM 526 N 7TH ST EAST 3 NORTH OF HANCOCK ST

ZIP CODE 27577
703 Stephenson Jessie M Mrs ◎ 934-8687
707 Vacant

21

LAUREL CIR —FROM LAUREL DR EAST 2 NORTH WILSON MILLS RD

ZIP CODE 27577
200 No Return
204★Pilch John

21

LAUREL DR —FROM WILSON MILLS RD NORTHWEST 2 NORTHWEST SHADY LANE DR

ZIP CODE 27577
400 Johnson Herman E ◎ 934-6832
401 Brinkley Sherwood ◎
402 Sullivan James
403 Vacant
404 Barbour J L 934-7895

WARREN TRACTOR AND IMPLEMENT CO., Inc.
MF Massey Ferguson
RT. 4, BOX 46 TELEPHONE 919-934-6680
FOUR OAKS, NORTH CAROLINA (27524)

LAUREL DR—Contd
406★Trogdon Nancy P ◎ 934-8059
408 Howell Geo I 934-5842
410★Walker Frankie S 934-2372
412★Sherman Bruce L 934-2212
414 Moore Walter E ◎
500 Ward Samuel M ◎ 934-2207
501 Creech Robt K ◎ 934-8564
502★Lawhorn Johnny R 934-2040
503 Moye L E 934-5632
505 Bradley Bobby Painting Co
Bradley Bobby L ◎ 934-3835
507 Beavers Billy C 934-5233

21

LAURELWOOD DR —FROM BARBOUR RD NORTHEAST 1 NORTH SHADY LANE DR

ZIP CODE 27577
101 Peedin Donald E 934-5587
103 Brown Jerry W
203 Strickland Ronald O 934-8952
207 No Return
209 Norris Mary Mrs 934-3770

7

LEE ST —FROM S 3D ST EAST 5 SOUTH OF MARKET ST

ZIP CODE 27577
303 Jolliff James T Jr ◎ 934-2317
4TH ST INTERSECTS
402 Woodall Hubert C ◎ 934-2067
404 Redd Warren P mfrs rep
405 Schofield James G ◎ 934-2330
406 Mallard Rena H Mrs ◎ 934-2797
408 Adams W Fred ◎ 934-2773
409 Keller Jas E ◎ 934-2091
410 Daughtry Darlene
5TH ST INTERSECTS
506 Honeycutt Anna M Mrs ◎ 934-8496
510★Creech Beryle J Mrs
513 Puckett Joe R Rev ◎ 934-2430
514 Daughtry M Chas 934-2452
515 No Return
516 Vacant
6TH ST INTERSECTS
602 Mozingo Milford J 934-7774
St★Adams Jimmy ◎
608 Stanley Robt E 934-3803
612 Nationwide Mutual Insurance
Adams Jean J Realty Co 934-2332
7TH ST INTERSECTS
TRUCK LA INTERSECTS

6

SCLRR CROSSES
RAILROAD ST INTERSECTS
BLOUNT ST BEGINS
EAST ST BEGINS
OLD DEPOT RD INTERSECTS

5

LEMAY ST —FROM BELMONT ST EAST 1 SOUTH OF FULLER ST

ZIP CODE 27577
1003 Vacant
1004 Holmes Carrie B Mrs 934-7978
1007 Richardson Effie M Mrs 934-7816
1008 Howell Clara M Mrs ◎ 934-2139
1010 Mitchener Booker T
1011 Hilliard Laura S Mrs ◎ 934-8078
COLLIER ST INTERSECTS

16

LIZZIE ST E (SELMA)—FROM N RAIFORD ST EAST 6 NORTH OF RAILROAD ST

ZIP CODE 27576
107 Hatcher Minda B ◎ 965-5150
110 Norris Marshall L
WEBB ST INTERSECTS
201 Vacant
207 Radford Allene B Mrs ◎ 965-3389
209 Creech Glennie 965-8574
211 Edwards James L ◎ 965-5117
SHARPE ST INTERSECTS
301 Turner Terry S 965-2417
303★Wells Dorothy 965-9531
304 Sauls Charles L Jr ◎ 965-6180
305 No Return
307 Creech James E ◎ 965-5483
309 Price John E ◎ 965-5635
310 Braswell Donald L ◎ 965-3585

JOHNSTON — LEE COMMUNITY ACTION
Executive Director — Leon J. Penny
Programs — Headstart — General Services — Housing — Home Health — Information and Referrel
Transportation — Weatherization — Handicap Cluster Training — Manpower
1102 Massey St. P.O. Drawer 711 Smithfield, N.C. (27577) 934-2145

MASTER BUILDERS and REALTY Inc.
ROUTE 3 — 934-7332 or 934-4621
SMITHFIELD, NORTH CAROLINA 27577
Real Estate — Building Contractor
Residential — Commercial Property

E LIZZIE ST (SEL)—Contd

311 Merritt Steve
SELLERS ST INTERSECTS
HOWELL ST BEGINS
505 No Return
506 Parrish Jeffrey B ◎ 965-8676
507 Jerry's Food Market
JOHNSTON ST BEGINS
600 Capps Marvin H ◎ 965-5975
602 Daughtry Edna E Mrs ◎ 965-8275
604★Daughtry L Jasper ◎
605 Scott Gladys E Mrs ◎ 965-2458
606 Barbour Lucy W Mrs ◎ 965-3821
608 Daughtry Wm A
612★Rabil Michl L ◎ 965-5582
TEMPLE ST BEGINS
WHITE ST BEGINS
701 Peedin Span G ◎ 965-2847
702 Sellers Vivian H ◎ 965-2833
703 Wilkins Pearl P Mrs ◎ 965-5645
705 Belleview Presbyterian Church
711 Selma Housing Authority 965-3755
712 Jones Myrtle H Mrs 965-5902
800 Woodall Leon C ◎ 965-8880
804 Mc Call Jim
808★Phillips H W Mrs ◎
RAY ST BEGINS
STOKES ST BEGINS
900 Jernigan Grocery 965-2201
901 Flemning Letha Mrs 965-5106
903 High Geo D 965-2008
904 Jernigan Hilliard B ◎ 965-2201
906 Barbour David ◎
MILLBROOK ST INTERSECTS
TOWER ST INTERSECTS
1026 No Return
1029 Barbour Needham G ◎ 965-5543
SPINDALE ST BEGINS

16

LIZZIE ST W (SELMA)—FROM N RAIFORD ST WEST 5 NORTH OF ANDERSON ST

ZIP CODE 27576
POLLOCK ST INTERSECTS

21

LONGVIEW DR (ROSE MANOR)—FROM MANOR DR EAST THEN SOUTH 1 SOUTH OF RALEIGH HWY

ZIP CODE 27577
PARK AV BEGINS
101★Dupree John R
102 Pope Britt H ◎ 934-5445
104 Pinder Eug J ◎ 934-6409
105 Creech W Grover ◎ 934-5113
106 Giles Geo R
107 Wall Charles R ◎ 934-3449
HILLSIDE DR BEGINS
201 Parker Rufus R ◎ 934-5168
202 Byrd Leo W ◎ 934-4618
203★Jernigan Forest E Jr 934-9217
204 Munns Murry W Jr ◎ 934-6483
206 Houston Mary Mrs ◎ 934-2539
207 Thompson Jas B ◎ 934-0366
208 Taylor Herbert L ◎ 934-7776
209 Gondek Robt L ◎ 934-2316
210 Felton Irvin M ◎ 934-6616
211 Lambert Frank ◎
212 Wiggs Bill B ◎ 934-8284
213 Langfahl James C ◎ 934-3643
214 Thomas Jeroe M ◎ 934-4086
Thomas Kath
215 Zakrzewski Joseph C ◎ 934-7236
216 Franklin Wm W ◎ 934-5848
217 Cobb Gene B ◎ 934-5722
218 Cole Robt C ◎ 934-4347
219 Reese James H ◎ 934-7791
220 Byrd Carvis A Jr ◎ 934-6167
301 Dewitt Robt K ◎ 934-5835
BROOKSIDE DR BEGINS

5

MALTA ST —FROM MARKET ST SOUTH 1 EAST OF SCL RR

ZIP CODE 27577
101★Hobbs W H ◎ 934-2853
102 Sanders Rosa M ◎ 934-7142
103 Hobbs Wm H 934-7943
107 Turner David E
108 Dublin Clarence 934-7952
FAYETTEVILLE ST INTERSECTS
109 Holden Beatrice Mrs 934-4546

Holiday Inn®
SMITHFIELD-SELMA, N.C. (27577)
I-95 and 70-A Tel. 965-3771

MALTA ST—Contd
110 Royal Willie E 934-7364
111 Smith Mary Mrs
MASSEY ST INTERSECTS

21

MANOR DR (ROSE MANOR) FROM RALEIGH HWY SOUTH 7 WEST OF WILSON MILLS RD

ZIP CODE 27577
LONGVIEW DR INTERSECTS

21

MAPLE CIR (ROSE MANOR) FROM WOODCREST AV EAST 1 SOUTH OF HILLSIDE DR

ZIP CODE 27577
207 Stevens Willis R Rev ◎ 934-6395
209 Parsons E Leo ◎ 934-0468
211 Allen Joseph D ◎ 934-7935
213 Egolf Robt W ◎ 934-4642

21

MAPLE DR (WESTVIEW) FROM RODGERS DR EAST 1 SOUTH OF RALEIGH HWY

ZIP CODE 27577
100 Ridge Austin Jr ◎ 934-4442
101 Stallings J R ◎ 934-4253
103 Bloyer Clinton E ◎ 934-8513
104 Taylor W Seymour ◎ 934-5455
105★Bogumil Robt A 934-5238
106 Daughtry James R Jr ◎ 934-3260
107 Pope J Raymond ◎ 934-4377
108★Nichparenko Richd P ◎ 934-4954
109 Weaver Otho G ◎ 934-7924
110 Eatmon Rayland L ◎ 934-7200
RODERICK DR INTERSECTS

3

MAPLE ST

1612 Baker Paul 934-0595
1613 Lanier Lillie 934-5151
1614 Walker Ernest 934-4057
1615 Grimsle Maude Mrs 934-3860
1616 Elliott Alf 934-5731
1617 Barbour Leona Mrs 934-6762
1618 Worley Roxie 934-3839
1619 Reardon Lettie 934-5338
1620 Byrd Alice 934-7701
1621 Burton Mattie 934-3440
1622 Moore Goldie H Mrs 934-3131
1623 Morris Edna Mrs 934-3508
1624 Godwin Ella Mrs 934-8969
1625 Johnson Minnie Mrs 934-5206
1626 Vinson Wade 934-7490
1627 Stallings Leona Mrs
1628 Rice Ethel
1629 Holloman James 934-2940
1630 Brockerton Ruth Mrs 934-6459

8

MAPLEWOOD DR —FROM 720 CRESCENT DR WEST 1 NORTH OF WOODLAWN DR

ZIP CODE 27577
305 Mc Kenzie Jack ◎
306 Lampe J Harold ◎ 934-8644
309 Brannan Geo 934-8729

1

MARKET ST —FROM NEUSE RIVER EAST 1 SOUTH OF BRIDGE ST (DIVIDING LINE OF NORTH AND SOUTH)

ZIP CODE 27577
104 Automotive Parts Co 934-8134
105 Little Brown Jug
1ST ST BEGINS
113 Stephenson's Riverside Tobacco Warehouse
116 Williams Motor Co Inc autos 934-4135
118 U S Army-Recruiting Station 934-3853
125 Smithfield Television & Music Center sls & serv 934-2659
127 Corbett & Corbett lwyrs 934-5111
129 Lassiter Nathan T Rental Collection Agent 934-4433
Lassiter's Health Foods
131 Ibsa bldg sup 934-7616
133 Batton R Ed lwyr 934-2711
135 Stallings Insurance & Realty 934-8141

Oldsmobile
Have one built for you.
SMITHFIELD, N.C. (27577)
PIPPIN MOTORS, Inc.
YOUR WHATEVER-IT-TAKES CAR & TRUCK CO.
AMC Tel. 934-2184 Jeep
Products from American Motors
Cadillac
GMC TRUCK & COACH
304 FAREWAY MART

MARKET ST—Contd

139 Stevens L Austin lwyr 934-3562
140 Centenary United Methodist Church 934-2333
141 Wellons & Wellons lwyrs 934-2814

2D ST INTERSECTS

211 Smithfield Savings & Loan
212 County Court House
Bsmt Vacant
Bsmt County Magistrate's Ofc 934-3191
Bsmt County Register Of Deeds 934-8356

ROOMS

104 County Clk Of Superior Ct 934-3191
107 County Sheriff 934-4133
110 County Register Of Deeds 934-2670
115 County Admn 934-5969
117 County Finance Dept 934-8005
202 County Bd Comnrs
203 County Grand Jury Rm
207 County Ct Rm
210 Jury Rm
211 County Bd Elections 934-3851
213 County Dist Ct 934-3191
214 Judge Chambers
3d Fl County Law Library 934-8550
3d Fl State Juvenile Counselor 934-5880

FLOORS

3d Fl State Probation & Parole Ofc 934-5146
4th Fl County Jail 934-2381

222 Capital Department Store 934-4343
229 Sonny's Restaurant 934-3946
230 Down Town Wig Mart 934-6849
230a Jordan Rachel Y optom 934-2784
232 Bell's Opticians 934-8940
234 Rex Shoe Store & Shoe Repairing 934-2014
235 Leder Brothers Inc dept store 934-8222
236 Vacant
237 Austin's Hugh men's clo 934-8401
240a Family Barber Shop
241 First-Citizens Bank & Trust Co 934-8181

3D ST INTERSECTS

301 Upchurch Pharmacy 934-2335
305 County Public Library 934-8146
309 Belk-Hudson Co dept store 934-5196
312 Provident Finance Co 934-7151
314 Betty Lou's Grill 934-2900
316 Town & Country Barber Shop 934-2950
318 Green's Jewelers Inc 934-5006
322 C T & T (Plant)
325 Pope's Stores (variety) 934-8716
326 Mitch's Yellow Cab (Parking)
Johnson Thos Fruit Stand
328 Gringo Inc (clo) 934-8695
331 Rose's variety 934-2551
334 Under Constn

4TH ST BEGINS

405 U S D A Stabilization & Conservation Serv 934-7156
U S D A Farmers Home Admn 934-6089
U S D A Fed Crop Ins Corp 934-4318
409 Stephenson W Carroll Insurance Agency Inc ins 934-2606
410 First National Bank Of Smithfield 934-2141
414 Friendly City Barber Shop
415 Buie Mtrs Inc (Used Car Lot)
416 Stanley Insurance Agency 934-8398
418 Ed's Cafe 934-5107
420 Buie Motors Inc autos 934-8151
Buie Realty & Insurance Inc 934-8151
432 Talton Furniture Inc (Br) 934-6011
435 Coor Farm Supply Service Inc farm sup 934-4573
435a Pearce Roy A Jr Insurance Agency 934-3101
Gold Leaf Warehouse tob whse 934-4545
440 Buie Mtrs Inc (Overflow)

4

5TH ST INTERSECTS

501 Tucker G S & Co Inc furn 934-8303
502 Hooks & Layne Tire Co 934-2694
504 Yello Cab Co 934-2552
505 Wiggs One Hour Cleaners 934-7658
505a Overby's Barber Shop
505b Vacant
505c Vacant
505d Efird's Department Store 934-2445
505½ Wash-O-Matic self serv
508 Vacant

Charles I Parrish Charles I Parrish Jr
BINGHAM & PARRISH INSURANCE
Agency Inc.
Service Plus Savings
210 Bridge St., Smithfield, N.C. 27577 Tel. 934-5131
PROFESSIONAL INSURANCE AGENTS PIA

MARKET ST—Contd
509 Clow Drug Inc 934-2171
511 Edwards I G A 934-3993
512 Perry Brothers Tire Service sls & serv 934-8123
515 House Of Zodiac 934-5836
6TH ST INTERSECTS
601 Wilson Betty J ◎
609 Jones Deacon Buick Pontiac Inc 934-8101
614 First-Citizens Bank & Trust Co (installment loan dept) 934-8181
618 Tom's Products
618a Mitchell's Florist 934-8827
7TH ST INTERSECTS
703 B & G American Station 934-2090
708 Peacock Virginia S Mrs 934-0413
709 Wilson Howard K ◎ 934-2308
710 Vacant
711 Bus Station 934-8272
Carolina Coach Lines 934-8272
Greyhound Lines East
Seashore Transportation
712 Strode Charles W ◎ 934-6968
714 Strode Charles W notary public 934-6968
716 Smithfield Exxon Service 934-4548
8TH ST INTERSECTS
802 Whitley Barber Shop
802½ Santonian Restaurant
804 Johnston County Scholarship Club
806 Sanders Funeral Home 934-8416
Sanders Mutual Burial Assn Inc 934-8416
807 Finney's Grill
807a Finney's Pool Room
810 Hair International
812 Sanders Elbert S ◎ 934-8649

6

MARTIN ST —FROM BLOUNT ST SOUTH 1 EAST OF BROGDEN RD

ZIP CODE 27577
802 No Return
803 American Legion Hut
807 Holder Sarah
808 Whitley Annie E Mrs ◎ 934-8785
809 Reaves Hezekiah ◎ 934-8684
811 Wiggins Bessie 934-3893
812 Hunter Leroy E ◎ 934-3952
815 Buie Geo ◎ 934-3674
817 Graham Bina Mrs ◎ 934-4882
BROADWAY ST INTERSECTS
830 Watson Geo ◎ 934-8034
831 Williams Rosalean ◎ 934-2790
831a Moody Sparky
832 Pearson James
833 Watson Sylvester ◎ 934-8635

4

MASSEY ST —FROM 5TH ST EAST 1 SOUTH OF MARKET ST

ZIP CODE 27577
509 Hurst John 934-7656
510★Roberson Essie
512 Dublin Flossie 934-6234
512a Ross Effie
514 Mc Neal Georgia Mrs 934-4277
6TH ST INTERSECTS
601★Brooks Johnny 934-2078
602 Dunston Margt L Mrs 934-7059
603 Merritt Lillie J Mrs ◎ 934-8779
608 Wall Quinton K ◎ 934-2108
7TH ST INTERSECTS
702★Wall Thomas
703 Cleo's Beauty Shop 934-3414
705★Lassiter Wm
706 Smithfield Friendly Group Home 934-4323
Edwards Minnie
707 Lynn Augusta Mrs 934-2159
8TH ST INTERSECTS
808 Collins Inc 934-3143

5

9TH ST INTERSECTS
900 Johnson Cotton Co Inc (stge whse)
SCL RR CROSSES
RAILROAD ST BEGINS
1000 Belmont Lounge 934-0197
1004 Black Lessie 934-6442
1008 No Return
COLLIER ST BEGINS
1010 Vacant
1011 Saint Peter's Christian Disciples Church
1013★Lee Alonzo

MASSEY ST—Contd
1015 Raiford Jack S ◎ 934-8750
1017 Vacant
1019 Solomon Ellen M Mrs ◎ 934-3454
MALTA ST ENDS
1102 Johnston County Head Start Program 934-2593
Johnston-Lee Community Action 934-2145
1103a No Return
1103b Smith Ronald
1105 Brown Laura A Mrs 934-8648
1107★Jerome Pearlene
1109 Smith Bristal ◎
1111 No Return
DURHAM ST INTERSECTS
1202 Sanders Lovie J 934-3947
1206 Whitley Rosa L ◎ 934-7054
1207 Stewart Mattie 934-5570
1208a Danley Retha M Mrs ◎ 934-4348
1210a Vacant
1212★Peacock Millie Mrs

14

MASSEY ST N (SELMA)
FROM 212 W ANDERSON ST NORTH 2 WEST OF N RAIFORD ST

ZIP CODE 27576
107 Southern Bell Telephone & Telegraph Co 965-3111
111 No Return
112 Woodall Verah B Mrs 965-3177
WADDELL ST INTERSECTS
201★Cook Rita ◎ 965-3950
202 Vacant
203 Beland Cooper L ◎ 965-2896
204 Selma Public Library
207a★Pilkington Gladys 965-8715
208 Boney Henry L ◎ 965-2446
209 Vacant
210 Batten Christine P Mrs ◎ 965-3348
OAK ST INTERSECTS

15

301 Earp Lelia D Mrs ◎ 965-3147
302 No Return
303 Driver Allison R ◎ 965-3224
304 Hill Wm H ◎ 965-3214
307 No Return
310 Wall James E ◎ 965-2881
311 Thompson A Z Jr ◎ 965-3373
312 Krafft Ida B ◎ 965-5977
ELIZABETH ST INTERSECTS
402 Vacant
404 Hawley Jesse O ◎ 965-2616
405★Korncgay C E ◎ 965-3346
406★Edwards Arth ◎ 965-8105
412 Parrish Silas P ◎

14

MASSEY ST S (SELMA)
FROM NEAR 212 W ANDERSON ST SOUTH

ZIP CODE 27576
102 Oliver James A ◎ 965-2297
103 Booker M H ◎ 965-3037
106 Vick Annie H Mrs ◎ 965-3053
110 Broadwell Pearl W Mrs ◎ 965-2016

13

RAILROAD ST INTERSECTS
204 Godwin Donnie
205★Roberts Joe 965-5304
206 Woodard Ballard ◎
NOBLE ST INTERSECTS
WATSON ST INTERSECTS
504 Vacant
512 Newsome Matthew L ◎ 965-2710
PRESTON ST INTERSECTS
601 Black Dora Mrs ◎ 965-8375
602 Nicholson Cossie 965-2479
603 Brown Sarah 965-2858
604★Howell Johnie Mrs 965-8615
605★Jones Winsor
607 Vacant
609 Dublin Wm O ◎ 965-8796
610 Covington Earnest ◎ 965-8128
611 Howell Clarence ◎ 965-5940
615 Sanders Ronald 965-8576
619 Bryant Lillian V Mrs ◎ 965-3998
621 Carmicheal Raymond ◎ 965-3114
623 Marsh Christpher ◎
624 Bowden Percy Jr ◎ 965-6277
626 Vacant
628★Stoneil Retha
JONES AV INTERSECTS
801 Kelly Katie B Mrs ◎ 965-5345
803 Graham Jake ◎
810 Vacant
811 Zion Methodist Church
812 Potts Albert ◎ 965-5316
813 Vacant
814★Allston Chas T 965-6526
815 Vacant
POLLOCK ST INTERSECTS

SOUTHERN REALTY
REALTOR
RESIDENTIAL — COMMERCIAL — INDUSTRIAL — SALES
PROPERTY MANAGEMENT — APPRAISALS
CHARLES E. HESTER, REALTOR
P.O. Box 121, Hwy. 301 South, Selma, N.C. (27576) Phone 965-9744 - 965-2667 Home 965-6488

21

MC CULLERS ST —FROM STRICKLAND DR NORTH 1 WEST OF WILSON MILLS RD

ZIP CODE 27577
202 Radford Marvin ◎ 934-5096
203 Vacant
204 Mac Leod Malcolm B Jr ◎ 934-4452
205 Jones Flora Mrs ◎ 934-4491
WHITLEY DR INTERSECTS
300 Phillips Elias O ◎ 934-4322
301★Ennis Steve D 934-6879
302 Stearns David L ◎ 934-8957
303 Greenwood Carroll G ◎ 934-3732
PACE ST INTERSECTS
402 Miles James C ◎ 934-0580
403 Weishaar Leo E ◎ 934-8744
STANCIL ST INTERSECTS
POWELL ST INTERSECTS
HARTLEY ST BEGINS
SHADY LA INTERSECTS

8

MEADOWBROOK DR —FROM 719 S 1ST ST WEST 5 SOUTH OF CHURCH ST

ZIP CODE 27577
103 Lawrence James R Jr ◎ 934-0314
107 Creech James L ◎ 934-8437
VERMONT ST INTERSECTS
201 Wharton C Watson ◎ 934-8257
202 Talton James L ◎ 934-2462
211 Ragsdale Wm S Jr ◎ 934-2380
214 Grantham Norman B ◎ 934-8019
215 Fleming John D ◎ 934-4957
217 Holland Walter A ◎ 934-6222
221 Swertfeger J Bailey ◎ 934-3394
223 Kight Robt A Jr 934-7064
225 Grantham Norman B Jr ◎ 934-8549
★Flemming Dick ◎
★Overton Dolph ◎

9

MICHAEL LA —FROM THE END OF CRESTVIEW DR WEST 1 NORTH OF 3D ST

ZIP CODE 27577
2100 Dorman Paul D ◎ 934-5735
2101 Price James E ◎ 934-5894
2102 Vandenbos Bruce A ◎ 934-8331
2103 Allen Jr ◎ 934-2494
2104 Johnson M Steph ◎ 934-7446
2105 Johnson John W ◎ 934-8697
2106 Lee Ronald W ◎
2107★Ilung Choe
2108 Heath Ray ◎ 934-0262
2109 Ray David ◎ 934-7657
2110 Byrd Larry R ◎ 934-3786
2111★Thornton Mark
2113★Skenner Talitha B ◎ 934-6663
★Faircloth Evelyn
2114★Pollett Bertram G ◎ 934-9276
2115★Lacks Walter F ◎ 934-7866

6

MIDWAY ST —FROM BLOUNT ST EAST 2 NORTH OF BROGDEN RD

ZIP CODE 27577
804a Jones Aaron G
804b Mc Koy Adeline M Mrs 934-5706
2D AV INTERSECTS
WHITELINE ST INTERSECTS

7

MILL ST —FROM 1001 S 5TH ST EAST 1 SOUTH OF US HWY 301

ZIP CODE 27577
504★Sanders Earl M
505 Higgins Mary S
507 Hayes Polie S ◎ 934-4028
509 Moore Addie P Mrs ◎ 934-7258
511 Oliver Wm A 934-6077
512★Bryant Jackie
514★Adams Alonzo
515 Strickland Melvin E ◎ 934-3737
517 Overby Richd D ◎ 934-3216

MILL ST—Contd
519 Frye Geo H ◎ 934-6383
520 Vacant
521 Overby Anna 934-8669
522 Williamson Richd K pntr ◎ 934-4539
526 Coats Grizzie R Mrs ◎ 934-7929
528 Rose Jesse Jr ◎ 934-4248
SCLRR CROSSES

16

MILLBROOK ST (SELMA) FROM LIZZIE ST NORTH AND SOUTH 1 EAST OF TOWER ST

ZIP CODE 27576
15 Vacant
16 Cannady Ella Mrs ◎ 965-3041
17 No Return
18 No Return
19 Stallings Alton ◎
21 Peedin A Herman ◎ 965-3210
22 Ward Jerry F ◎
24 Eastern Mfg Co Inc cotton knitting yarns 965-3162
601 Stewart Katie J Mrs ◎ 965-5440
603 Reaves Magnolia Mrs 965-2581
604 Parrish Leola 965-8239
606 Peedin Bessie G Mrs 965-6233
607★Denton Alf
609 Wall Edw J 965-8538
610 Adcock Lilly H Mrs 965-5610
612★Coats May 965-6283
616 Campbell Daphne Mrs 965-8930
618★Bowen Wilbert

21

MILTON DR (WESTVIEW) FROM RODERICK DR WEST 1 NORTH OF RALEIGH HWY

ZIP CODE 27577
NUMBERS IRREGULAR
100 Evans Harvey S ◎ 934-7994
101 Ball A J ◎ 934-6382
102 Medlin Herbert R ◎ 934-2715
103 Vacant
106 Johnson A Gerald ◎ 934-8606
107 Lassiter Jeanette A ◎ 934-7726
RODGERS DR INTERSECTS

16

MITCHINER RD (SELMA) FROM E LIZZIE ST NORTH 3 EAST OF RAY ST

ZIP CODE 27576
100 Clifton Thos W ◎ 965-2549

12

NOBLE ST E (SELMA)—FROM S RAIFORD ST EAST 3 SOUTH OF ANDERSON ST

ZIP CODE 27576
102★Newsome Alton 965-6776
103 Brantley Tempie C Mrs ◎ 965-5681
106★Sneed Cora
107 Butts Leon 965-8855
WEBB ST INTERSECTS
202 No Return
205 Stanley Walt
212 Vacant
SHARPE ST INTERSECTS
300 O'Neal Lou Mrs 965-8328
301 Jones Waylon
302 Vacant
303 Johnson Shelby Mrs 965-8878
304 Ellis Molly 965-8964
306★Kelly Adele
308 Dawes Mary 965-2530
310 Brown Jesse ◎ 965-5562
SELLERS ST INTERSECTS

12

NOBLE ST W (SELMA) FROM S RAIFORD ST WEST 3 SOUTH OF ANDERSON ST

ZIP CODE 27576

13

POLLACK ST INTERSECTS
208 Jerry's Tavern
209★Redmon Ethel
211 Nesbitt Nathlene R Mrs ◎ 965-6140
MASSEY ST INTERSECTS
301 Mc Clain Otis A ◎ 965-3896
305 Sanders Mildred B Mrs
309 Raeford Jean
311 Mc Clain Harrison J 965-2056
SUMNER ST INTERSECTS
401 Perry J James ◎ 965-2966
402 Massey Wheel Alignment auto reprs 965-3787
405 Williams Dan 965-6137
407 Brodie Lily Mrs
409 Davis L W
410 Roost The tavern 965-6244
411 Vacant
413 Deans Johnny 865-8316
SMITHFIELD ST INTERSECTS

HOWARD JOHNSON'S motor lodge
The Flavor of America
I-95 and U.S. 70
SMITHFIELD, N.C. (27577)
Tel. (919) 934-7176

W NOBLE ST (SEL)—Contd

501 Richardson Kay 965-6602
504 Coley Irene C Mrs ◎ 965-3904
506 Foye Graham ◎
507 Godwin T Wallace ◎ 965-8265
510 Wilson Martin L ◎ 965-2374
GREEN ST INTERSECTS
602 Richardson Joseph ◎ 965-3931
605 Harrison Richd B High School 965-8971
612 Horton Maybelle Mrs ◎ 965-2925
BREVARD ST INTERSECTS
704 Sanders Charles D ◎ 965-3881
711 Union 76 Service Station
ETHEL ST INTERSECTS
801 Taylor Elbert L ◎ 965-8532
803 Garris Earlene
807 Edwards James H ◎ 965-2407
808★Pettiway Annie
810 Deans Lonnie ◎
815 Byrd's Grocery 965-3859
Byrd Bessie S Mrs ◎ 965-3859
COUNTY RD BEGINS
901 Webster John B ◎
902 Evans Junius H ◎ 965-3102
904 Anderson John D ◎ 965-5921
905 Vacant
906 Anderson Eva
908 Fowler Crinner ◎ 965-8596
909 Pollard Levie H Mrs ◎ 965-2775
909½ Webster Thos
910 Harper Willis ◎ 965-5583

6

NORTH AV —FROM OLD DEPOT RD WEST 1 NORTH OF SOUTH AV

ZIP CODE 27577
EAST ST INTERSECTS
WEST ST INTERSECTS
OLD DEPOT RD INTERSECTS
914 Davis Willie C ◎ 934-4558
917 Vacant

2

NORTH ST —FROM 416 N 2D ST EAST 5 NORTH OF MARKET ST

ZIP CODE 27577
208a Oliver Frank H 934-8552
208b★Oliver Wm 934-5349
208c Vacant
3D ST INTERSECTS
211 Stroud Charlie L 934-0183
211a★Dawson Onyx
215 Apartments
215a Shannon Jack
215c★Davis Leon 934-9273
215d★Mc Lamb Gary 934-3854
215e★Baroody Richd G 934-4285
215f Morey Blunda Mrs 934-8485
BUFFALO RD INTERSECTS
303 Mc Cown M R Rev 934-7717
304 Watson Melvin G 934-4026
305 Pilkington Thurman Lee Jr
307★Hope John
311 Pilkington Clara 934-8388
4TH ST INTERSECTS
401 Vacant
403 Eldridge L Carlyle ◎ 934-4220
406 Boyette James W Jr ◎ 934-2092
407★West Virginia
409 Oakland Cemetery
412 Vacant
5TH ST INTERSECTS
603 Apartments
603a Raynor Joyce J ◎ 934-7843
603b Dixon Leslie T Mrs
603c Creech Amy A ◎ 934-3342
603d Olive Frances A ◎ 934-2447
603e Transient
603f★Jones Fred ◎
603g Radford Melody 934-6018
603h★Johnson Eloise P ◎ 934-5503
603i★Lancaster Joe
609★Barnes Ed ◎
613 Strickland Carl G ◎ 934-8555

3

703 Booker Minnie Mrs
705 Priest James C ◎ 934-7231
707 Story Stratton R phys 934-4355
709 Johnson Thos M phys 934-8556

NORTH ST—Contd

710 Golden Years Social Center 934-6066
711 Woodall Leonard S phys 934-7696
713 County Council On Aging 934-6066
8TH ST INTERSECTS
806 County Agrl Extn Agt 934-5003
County Home Economics Agt 934-5003
U S Dept Agrl (Soil Cons Serv) 934-2252
County Soil & Water Conservation Dist 934-2252
County 4-H Program Aids 934-5003
County Expanded Nutrition Aids 934-5003
809 Livesay Jannette S Mrs 934-2261
811 Davis Ralph E Plumbing Heating & Cooling 934-8947
U S HWY 301 N INTERSECTS
902 Underwood Harold K chiro 934-7611
Westbrook Leonard A chiro 934-7611
904★Ward Clayton 934-3344
908 Thompson M Ray ◎ 934-3609
Rear Gerrell Ralph ◎ 934-4158
10TH ST INTERSECTS
1002 Capps Lester ◎ 934-6611
1006 Branch Connie ◎
1006a Capps Lucille D Mrs ◎ 934-4516
1006b Capps Earl Jr ◎ 934-5493
1010 Davis Beatrice E Mrs ◎ 934-2871
1014 Leighton Henry ◎ 934-3792
1016 No Return
11TH ST INTERSECTS
1104 Hall Lillie M Mrs ◎
1108 Taylor Vernon ◎ 934-7964
1112 Strickland Danl ◎ 934-4646
12TH ST INTERSECTS
1202 Lamm Geraldine
1206 Vernon Troy F ◎ 934-4515
1207 Vacant
1208 Vacant
1209 Peacock Roland
1211 Gilmore Roscoe ◎ 934-8703
1212 Barbour Mae J Mrs ◎ 934-7012
1213 Wilson Regina

11

NORTH RAILROAD ST E (SELMA)—FROM NEAR 123 S RAIFORD ST EAST 1 SOUTH OF ANDERSON ST (SEE RAILROAD E)

ZIP CODE 27576

3

NOTTINGHAM PL —FROM CANTERBURY RD EAST 3 NORTHWEST SELMA RD

ZIP CODE 27577
4 Joyner Clinton C ◎ 934-5974
5 Allen Lesley V ◎ 934-6998
6 Creech David ◎ 934-2857
9 Ramsey Larry J 934-6948
10 Hicks James E ◎ 934-6284
13★Yelverton Joseph R ◎ 934-5280

5

OAK ST —FROM MARKET ST (U S 70) NORTH 1 EAST OF PINE ST

ZIP CODE 27577
303 Sanders Claude W ◎ 934-4410
308 Stevens Roland G ◎ 934-8619
311 Sanders Matthew L ◎ 934-3623
DOGWOOD DR BEGINS
313 Crowder Emmett ◎ 934-8557
314 Bunch Nancy M Mrs ◎ 934-5292
316 Raiford Hubert ◎ 934-5167
401 Sanders Tommy D ◎ 934-8994
402 Watson Roger ◎ 934-3063
404 Stanley Irene ◎ 934-3517
407 Bynum Alice F
408 Taylor Peter ◎ 934-8512
410 Sanders Fletcher Jr ◎ 934-7806
413 Sanders Herbert H ◎ 934-4313
414★Rodgers Glenda ◎ 934-0483
415 Palmer Hernando F ◎ 934-8658
416 Mc Neil Lester ◎ 934-8616
504 Worley Leona Mrs 965-3740
507 Walker Fredk Jr ◎ 934-0138
510 Willie Earl ◎
511 Matthews Franklin J ◎ 934-2293
512★Willie Oliver J 934-8155
513 Futrell Wm H ◎
515 Barber Willie M ◎ 934-6609

11

OAK ST E (SELMA)—FROM 302 N RAIFORD ST EAST 2 NORTH OF ANDERSON ST

ZIP CODE 27576
WEBB ST INTERSECTS
207 Eason Maude P Mrs ◎ WO5-2285
208 Brady Viola ◎
210 Hogue Mamie G Mrs 965-3340
212 Coats Zolas T ◎ 965-5127

17

SHARPE ST INTERSECTS
304 Matthews Kermit A ◎ 965-8200
305 Langston Cath Mrs 965-6440
307 Daughtry Mamie Mrs
309★Lee Herman A
311 Brown Maybelle Mrs 965-8974
SELLERS ST INTERSECTS
403 Narron Lillie G Mrs ◎ 965-2422
407 Cox Raiford D ◎
409 Woodall Jerry D ◎ 965-2721
410 Hinnant Constn Co (whse)
411 Childers Frank B ◎ 965-3760
GODWIN ST BEGINS
500a Young Hester H 965-2929
500b Core Robt S 965-6685
501a Crabtree Rachel Mrs 965-5578
501b House Lessie J Mrs 965-2021
501c Creech Mollie 965-2786
501d Register Julia 965-8935
502a Ray Baxter B
502b Ellis Katie L 965-2011
502c Strickland Pella W 965-6584
502d Hines Alma B Mrs 965-3038
502e Starling Pearl C Mrs 965-5837
503a★Brady Viola
503b Thompson Flora 965-8230
503c Atkins Florence
503d Jones Callie A
504a Davis Jim
504b★Seawell Ilabelle
504c Batten Gladys 965-8626
504d Worley Leona 965-3740
504e Branch Margy

5

OAK ST S —FROM MARKET ST SOUTHWEST 1 EAST PINE ST

ZIP CODE 27577
Johnston Technical Institute

11

OAK ST W (SELMA)—FROM 211 N RAIFORD ST WEST 2 NORTH OF ANDERSON ST

ZIP CODE 27576
103 Thompson Garage (used car lot)
306 Godwin Marie ◎ 965-2202

14

POLLOCK ST INTERSECTS
3 Griffin Nola ◎ 965-8351
205 Selma Woman's Club
MASSEY ST INTERSECTS
305★Bracey Floyd 965-3902
306 Vacant
SUMNER ST INTERSECTS
404 Creech Lewis G 965-3022
405 Stallings Elmo
407 Betts John C ◎ 965-2408
408★Pender Geo 965-5783
413★Andrews Janes R
416 Lee Euler B 965-6366
GREEN ST INTERSECTS
BREVARD ST INTERSECTS
708 Marks Cindy U ◎ 965-8731
709 Hicks Charles E ◎ 965-5292
710 Jones Mary E Mrs ◎
711 Hicks Wm E ◎ 965-2210
GRAVES ST INTERSECTS
800 Dixon Lola G Mrs ◎ 965-2247
803 Leonard Nellie N ◎ 965-3307
805★Johnson Sherry
807 Starling Earl H
808 Sybil's Beauty Salon 965-3197
Brewer Wesley C Jr ◎ 965-3197
809 Garner Effie ◎
RIVER RD INTERSECTS
901 Church Of God
903 Church Of God Fellowship Hall 965-2963
904 Tedder Kenneth ◎ 965-6775
905 Murray Raymond M Rev 965-6731
906 Rhodes Alonzo R ◎ 965-5663
908 Stanley Archie L ◎ 965-3277
909 Crocker Dorothy B Mrs ◎ 965-3156
911 Millard Herman N ◎ 965-2355
1002★Tedder Mary
1003 Johnson Eddie G ◎ 965-2436
1004 Goff Nannie V ◎ 965-6169
1005★Todd Terry B
1007 Shirley G Wilbert ◎ 965-8762
1009 Kendall Charles L ◎ 965-5953
1010 Darrell's Groceries 965-2631

W OAK ST (SEL)—Contd
1013 Pilkington Wm R ◎ 965-3367
1014 Morris Novella Mrs ◎ 965-2682
CENTER ST INTERSECTS
NUMBERS IRREGULAR
2★Simpson E J ◎ 965-6622
3 Griffis Nola 965-8351
4 Sellars Calvin I ◎ 965-3883
6 Morris Wm V ◎
5 Rose Roby A ◎ 965-5641
8 Ivey Emma Lee Mrs 965-6330
1109 Sellars Wm C ◎ 965-8628
10 Parrish Ella E Mrs ◎ 965-2335
11 Vacant
13 Brightwell Nellie R Mrs ◎ 965-3770
14 Mitchell Billy ◎ 965-6361
15 Pruitt Helen A ◎
12 Ivey Alice M Mrs ◎ 965-8638
16★Thompson Jesse
17 Sealey Polly ◎ 965-2559

5

OAK PINE ACRES —CHANGED TO OAK ST

6

OLD DEPOT RD RT 2 —FROM END OF COLLIER ST SOUTH A CONTINUATION OF BELMONT ST

ZIP CODE 27577
LEE ST ENDS
601 Rhue Gladys Mrs
610 Edwards Mattie Mrs
612 Eason Donnie
614 Dixon Molt
702★Hampton Roy 934-8426
704 Spells Pauline W Mrs ◎ 934-8740
706 Stevens Cornell W ◎ 934-6984
708 Mc Neal Sally
710 Rowland Lillian P Mrs ◎ 934-5253
712 Rowland John C 934-7263
714 Mount Moriah Friendly Baptist Church
718a Williams Larry D 934-2020
718b Mc Daniels Mable W ◎ 934-3653
722 Eason Mattie ◎ 934-7953
802 Mc Neil Mandy
804 Belle Hattie Mrs ◎
806 Wall James S ◎ 934-8092
NORTH AV BEGINS
808 Hargett Georgia A Mrs ◎
810 Dublin Gloria Mrs
812 Watson Nellie
814 Burr Helen Mrs
816 Vacant
818 Peacock Rena Mrs
SOUTH AV ENDS
902 Hooks C J ◎ 934-7046
906 Davis Howard B ◎
910 Barnes Grocery
912 Lane Mary Mrs 934-5343
913 Mc Clearn Leroy 934-6698
914 Vacant
920 Eason Soiesette H Mrs ◎ 934-6345
922 Mc Clearn Evelyn H ◎ 934-3629
924 Watson Lois B ◎ 934-7873
FURLONG DR BEGINS
1000 Rouse Marie Mrs
1002 Watson Willie M 934-7643
1004 Altman Wilbert
1006 Thomas Henry 934-4300
1008 Matthews Josephine 934-8620
1010 Williams Hattie 934-4732
1012 Lee Andrew 934-6172
1014 Mc Lean Phyllis
1016 Sanders Nancy 934-3583
1018 Williams Richd
1020 Watson Gladys 934-2385
1022 Brown Susie 934-5227
1024 Johnson Dianne M Mrs 934-3726
1026 Vinson Margie
1100 Sanders Dottie
1102 Smith Geneva 934-3183
1104 Robinson Eva 934-5773
1106 Vacant
1108 Richardson Cephus 934-2837
1110★Rouse Harold
1112 Richardson John 934-5725
1116 Sir Inola Mrs
1118 Sanders Paul 934-5604
1120★Mills Mattie 934-6588
1122★Manning Willie 934-6429
1124 Sanders Louise
1126 Baldwin Sylvia
1128 Corbett Liza 934-3215
1130 Watson Sarah

21

PACE ST —FROM WILSON MILLS RD WEST 1 NORTH OF WHITLEY DR

ZIP CODE 27577
102★Gordon Lehman
103 Ellis James H ◎ 934-3335
105★Stearns Don
107 Davis Shelton 934-2484
FLOWER ST BEGINS
200 Himes Herbert J ◎ 934-5872
201 Wilkins Ora T ◎
202 Baker Rayvon ◎ 934-4520
203 Vacant

PACE ST—Contd

204 Massengill Jerry ◎ 934-3401
205 Jackson Raymond R ◎ 934-2553
206 Wall Lacy L 934-8892
207 Renfrow J P ◎ 934-4585
208 Jones Lillian D Mrs ◎ 934-8918
209 Jones Wm R ◎ 934-5723
MC CULLERS ST INTERSECTS
300 Johnson Golden Jr ◎ 934-6647
301 Dunn James R 934-5924
302 Pernell Jimmy C 934-0934
303★Marshburn C W
304 Johnson Joseph W ◎ 934-7083
305 Hinson Nolan L ◎ 934-5667
306 Adams Denzel 934-5153
307 Coe Ronald L Jr
308 Parker Joseph E 934-7019
309 Jennette Linnie Mrs ◎ 934-8673
310 Laughter Robt J ◎ 934-5897
311 Nichols Felix 934-5558
312 Weaver Eliz K Mrs ◎
314 Mc Leod Harvey N ◎ 934-2674
315 Keene
316 Johnson Clarence E ◎
317★Medlin Wilbert ◎
FLOWERS ST BEGINS
318 Daughtry Janie E Mrs ◎ 934-8757
319 Johnson C Melvin 934-2423
320 Johnson Wilton T ◎ 934-4358
321 Whitehead Ivan R ◎ 934-0459
322 Oliver Janie Mrs ◎ 934-7014
323★Holloman David ◎ 934-8070
324 Mc Cabe Carl D ◎ 934-2742
325 Casey Marshall
326★Wall Susan 934-0586
327 Lee Kenneth L ◎ 934-2840
328 Fowler Gary
329 Croft Roy
RALEIGH RD INTERSECTS

21

PARK AV (ROSE MANOR) FROM LONGVIEW DR WEST 1 SOUTHEAST OF MANOR DR

ZIP CODE 27577
204 Friia Richd ◎ 934-7881
206 Sawyer A Mack Jr ◎ 934-6951
208 Corbett Jimmy R ◎ 934-7838
210★Brown Stedman B 934-4383

8

PARKER ST E —FROM S 1ST ST EAST 2 S OF DAVIS ST

ZIP CODE 27577
103 Grantham Joe M ◎ 934-2609
105 Vann Donald T
106 Jones Fay H Mrs ◎ 934-2024
107 Wilson James M ◎ 934-0215
110 Booker B Walton ◎ 934-2509
112 Coble Albert H ◎ 934-7986
2D ST INTERSECTS
203a Ennis Phillip B 934-3610
203b★Narron James W 934-6256
203c Pearce Roy A Jr 934-3413
204 Vaughan Ruth W Mrs ◎ 934-5600
206 Hill James C ◎ 934-2042
210★Moore Anne ◎ 934-2807
Moore Margt A 934-2887
211 Philpotts Earl H 934-6457
212 Johnson Annie L Mrs ◎ 934-8032
213 North American Assurance Society 934-2638
Jefferson Standard Life Insurance Co 934-2638
Wooters Wm H ◎ 934-2638
214 Butler Lena F 934-3526
215 Weeks Ralph F ◎ 934-3526
216 Massengill Archie 934-6836
217 Moore Nellie S Mrs ◎ 934-2897
221 Norris Alice Mrs 934-6278

8

PARKER ST W —FROM S 1ST ST WEST 2 SOUTH OF DAVIS ST

ZIP CODE 27577
1ST ST INTERSECTS
103★Kolley Kevin 934-6926
107 Wilkins Kay P Mrs ◎ 934-7049
110 Hood Pearl M Mrs ◎ 934-4411
111 Creech Emma P Mrs ◎ 934-8038
116 Hamilton Charles E 934-0335

12

PARRISH ST (SELMA)—FROM S RAIFORD ST WEST 1 SOUTH OF JONES AV

ZIP CODE 27576
105 Holt Lloyd D 965-6234
106 Warrick Bessie D Mrs ◎ 965-8109
110 Pace Leman ◎ 965-2709
112 Langston John T ◎ 965-5429
RICKS RD INTERSECTS

1

PAYNE DR —FROM 618 RAILROAD NORTH

ZIP CODE 27576

16

PECAN DR E (SELMA) FROM WEBB ST EAST 1 NORTH OF DIXIE DR

ZIP CODE 27576
202★Mc Kay Robt ◎ 965-9487
203 Prevette James ◎ 965-6357
205 Snipes Chas L ◎ 965-3926
SHARPE ST INTERSECTS
302 Warren Calvin G ◎ 965-8511
303 Johnson Millard G Jr ◎ 965-8519
401 No Return
402 Ashworth Clara E Mrs ◎ 965-8334
403★Gillett Robt
404 Baker Bill ◎
405 Boettcher Eug ◎ 965-8876
406★Winslow Howard R ◎ 965-3057
407★Lucas Robt V 965-9591
408 Conde Jas R ◎ 965-9243
409 Clark Donald M ◎ 965-8016
410 Dees Grover T ◎ 965-3522
413 Pollock Eddie C ◎ 965-8267
414 Jones Rodney E ◎ 965-2360
415 Amick Charles ◎ 965-2075
416 Fordham Wendell A ◎ 965-8388
418 Abdalla Beulah Mrs ◎ 965-2901
419 Vause Linwood O ◎ 965-2050
420 Collings Kenneth L ◎ 965-6438
422★Wyman Robt W ◎ 965-6793
424 Parker Murray ◎ 965-8775
423 Honaker W F ◎ 965-6376
425 Mc Combs John C ◎ 965-6588
429 Stewart Larry ◎

13

PEEDIN AV (SELMA)—FROM 501 W RAILROAD AV SOUTH 1 WEST OF SMITHFIELD ST

ZIP CODE 27576
501 Sherrod Jerry ◎
502 Richardson Vertes ◎
507 Sherrod Matthew Jr ◎ 965-6229
504 Williams Charles ◎ 965-2010
506 Simpson Lacy E Rev ◎ 965-6253
602 Simm Preston 965-8356
604 Dobbin Rudolph 965-3749
608 Mc Coy Junior
609 Rhodes Rosa L Mrs
610 Simms Lester 965-5701
614 Ricks Lonnie
616 Pott Allison
620 Allen Thelma 965-5763
622 Richardson Howard
KING CIR BEGINS
702 Barnes Ophelia ◎
704 Pendergraft Meyers Jr ◎
705 Whitley Rhoda ◎
706 Williams Walter ◎ 965-3970
708 Scarborough Luther ◎
709 Parker Junior L 965-8812
712 Stancil Clifton ◎ 965-5606
801 Watson Ruby ◎ 965-9446
803 Sutten James E 965-8616
804 Troublefield Dea ◎
807 Peedin Troy ◎ 965-5534
COUNTY RD INTERSECTS

3

PEEDEN RD —FROM SELMA RD EAST 1 NORTH OF DAIL ST

ZIP CODE 27577
10 Johnson Clara B Mrs ◎ 934-3200
14 Johnson Mabel ◎ 934-8569
16★Chatman Charles
18 Gurley Lonnie ◎ 934-5268
20 Disher Eug C
26 No Return
CHERRY ST ENDS
30 Tyson Willis H ◎
32 Bennett Rosalie G Mrs ◎
34 Grantham David J ◎ 934-2497
36★Singleton Gloria R
★Womack Wilhamenia
38 Womack Jettie Mrs ◎ 934-4289
42 Raiford Hattie
46 Williams Della Mrs ◎ 934-7928
S C L R R CROSSES

16

PELHAM ST E (SELMA) FROM RAIFORD ST EAST 6 NORTH OF E ANDERSON ST

ZIP CODE 27576
WEBB ST INTERSECTS
202 Price J V ◎ 965-2007
204 Davis Fredk Michl ◎ 965-8077
209 Gaskill A R Co safety devices 965-2633
Gaskill Albert R ◎
211 Culbreth John W ◎ 965-2987

REALTOR®
COLONIAL REALTY
123 N. Raiford Street, Selma, N.C. (27576)
Tel. 965-5895
HOME PHONES 965-3854 - 965-2420

E PELHAM ST (SEL)—Contd

212 Mitchell Nellie P Mrs ◎
SHARPE ST INTERSECTS
302 Stancil Robt L ◎ 965-2087
303 Fields Steph W ◎ 965-2256
304★Frye Jacob 965-6237
305 Stallings Helen W Mrs ◎ 965-6789
306 Dewar Willis J ◎
307 Broadwell Wilson J ◎ 965-3206
308 Coats Rouse L ◎ 965-3362
HOWELL ST INTERSECTS

16

PELHAM ST W (SELMA)
FROM RAIFORD ST WEST 6 NORTH OF W ANDERSON ST

ZIP CODE 27576
POLLOCK ST INTERSECTS

21

PHILLIPS ST —FROM STANCIL ST NORTH 1 WEST WILSON MILLS RD

ZIP CODE 27577
NUMBERS IRREGULAR
100★Hall Jerry L 934-6078
101 Stephenson Kenneth P ◎ 934-4632
102 Killebrew Joseph J ◎ 934-8281
103 Vacant
105 Norris
107 Norris Garry ◎ 934-6823
109 Barbour Thos E ◎ 934-3233
111 Deans Charles E ◎ 934-5243
DAUGHTRY ST BEGINS
201 Braswell Euzellier Mrs 934-6325
203 Overby
SHADY LA DR INTERSECTS

21

PINE CIR (WESTVIEW)
FROM W ELM DR SOUTH 1 WEST OF RODERICK DR

ZIP CODE 27577
105 Patterson Edw H ◎ 934-0905
108 Norris Aldridge J ◎ 934-4701
110 Peterson Sherrill R ◎ 934-4324

5

PINE ST (PINE ACRES)
FROM MARKET ST NORTH 2 EAST OF SCLRR

ZIP CODE 27577
203 Ennis Reginald V ◎ 934-8371
205 Johnson Thos L ◎ 934-6214
207 Walker James T ◎ 934-5462
300 Watson John E ◎ 934-8367
303 Sanders Richmond L ◎ 934-8967
304 Sanders Wm ◎
308 Lamberth Ernest G ◎ 934-8022
309 Williams Georgia 934-6293
310 Joyner Ira T ◎ 934-4572
311 Dublin Harvey J Jr ◎ 934-8522
316 Mc Coy Percy L ◎ 934-2075
317 Boyd Cora A Mrs ◎ 934-8904
318 Avery Wm H 934-8986
401 Grantham Wm E ◎ 934-2504
402 Barbour James O ◎ 934-2752
403 Watson Le Roy ◎ 934-2088
405 Whitfield Joseph ◎
407 Mc Lean John W ◎ 934-8887
408 Windley John R ◎ 934-7488
411 Mitchell Willie M ◎ 934-3718
412 Murrell Austin C ◎ 934-5223
503 Hinton Edw L
504★Alexander Madeline R 934-2680
507 Chappell Aaron ◎ 934-8857
509 Barbour James E Jr ◎ 934-5680
510 Lewis Jesse O ◎ 934-5895

AYCOCK PROPANE GAS SERVICE
BOTTLED and BULK GAS—GAS APPLIANCES
Tel. 934-2272, Res. Tel. 934-8195
Smithfield - Selma Hwy., P.O. Box 1096
Smithfield, N.C. 27577

FINANCIAL SERVICES
PROVIDENT FINANCE COMPANY
$5.00 FOR EACH NEW CUSTOMER YOU
REFER TO US TO WHOM WE MAKE A LOAN
312 Market St. — Smithfield, N.C. (27577)
Telephone 934-7151

L. H. HALL METAL WORKS

BIRD & SON

Roofing and Sheet Metal Work

401 S. 6th St.

TEL. 934-2737

SMITHFIELD N.C. 27577

The Smithfield Herald
Your County Newspaper
PUBLISHED EVERY TUESDAY AND FRIDAY
125 S. 4th St. P.O. Box 1417 Smithfield, N.C. (27577) Tel. 934-2176

PINE ST (PA)—Contd
512 Penny Bernice E Mrs ◎ 934-4412

3

PINE NEEDLES SQ —A SHOPPING CENTER LOCATED AT 721 SELMA RD

ZIP CODE 27577
Food World 934-5737
Ashley's clo 934-5942
Smithfield Sewing Center sewing machs 934-5086
Clow Drug Inc 934-6004
T G & Y dept store 934-3168
Unisex Style Salon 934-0251

3

PINECREST ST RT 3 —FROM SELMA RD EAST 1 NORTH OF PEEDEN RD

ZIP CODE 27577
101 Peeden Willie M ◎ 934-3330
102 Holloman Sam
105 Barber Melba 934-3343
Jones Betti Mrs 934-3343
106 Reardon Howard R ◎ 934-4379
107 Hartley Roby B ◎ 934-8958
109 Eason Charlie B ◎ 934-4529
111 Morgan Barbara N Mrs ◎ 934-6525
113 Sullivan James 934-3343
116 Bryant Jackie R ◎ 934-8983
117 Hill Myrtle Mrs ◎ 934-5847
118 Narron Ernest H ◎ 934-6419
322 Gordon Jimmy S ◎ 934-3427
bx317b Wall Oliver D ◎ 934-5308
Flowers Gene 934-0478

3

PITCHI ST —FROM SELMA RD SOUTHEAST 3 NORTH OF HOSPITAL RD

ZIP CODE 27577
6 Wall Billy D 934-3324
10b Batchelor Bethanie W Mrs ◎ 934-4235
13 Blackmon W E Constn (Stge)
14 Sfield Discount Hse (Stge)
19 Johnston's Live Stock Market

9

PLAZA PL —FROM 103 E WILSON ST SOUTH 1 NORTH OF 2D ST

ZIP CODE 27577
107 Town House Apartments 934-8012
1★Bass W T
2 Bunnell Fred 934-5644
3 Mohamed Adel 934-6102
4★Massey Norman R 934-4279
5 Theed Robt W 934-4326
6★Hines Gregory

11

POLLOCK ST N (SELMA) FROM W ANDERSON ST NORTH 1 WEST OF RAIFORD ST

ZIP CODE 27576
107 Vacant
110 Selma Baptist Church (side ent)
WADDELL ST INTERSECTS
200 Buddy's Auto Sales & Service used cars 965-2334
209 Barbour Willie ◎
211 Woodard E V Mrs ◎ 965-2433
212 I G A Super Market 965-2996
OAK ST INTERSECTS
305 Richardson Saydee F Mrs ◎ 965-2253
308 Sturgeon Geo W ◎ 965-2850
306 Selma Presbyterian Church
309 Patton Raymond E ◎ 965-3869

16

ELIZABETH ST INTERSECTS

Smithfield Electric Supply Co.
Wholesalers and Distributors
412 S. 7th St., Smithfield, N.C. (27577) Tel. 934-5041 - Tel. 934-4131

MEDICAL CENTER PHARMACY
DRIVE-IN PRESCRIPTION SERVICE
J. Marshall Sasser
W. Grover Creech
Pharmacists
Conveniently Located
Behind The Hospital
Telephone
934-2111

N POLLOCK ST (SEL)—Contd
401 Punkin Patch The
kindergarten 965-8301
406★Lee Allen H III ◎ 965-6445
407 Jones Alice Faye 965-2045
408 Little Oscar N ◎ 965-3246
410 Abdalla Maggie T Mrs ◎
965-8674
RICHARDSON ST INTERSECTS
507 Andrews Ricky
508 Shook Boyd L Rev ◎
965-3032
509 Vacant
LIZZIE ST INTERSECTS
602 Selma Free Will Baptist
Church
604 Brantley Ben A ◎ 965-3076
607 Gurley R Gardner ◎ 965-3226
608 Dewar Lizzie A Mrs ◎
965-3266
611 Selma Elem Sch vocational
bldg
612★Phillips Danny
PELHAM ST INTERSECTS
701 No Return
702 Foster Betsy Mrs ◎ 965-2610
703★Jones Irene 965-9442
705 Ferrell Mattie ◎ 965-6285
706 Hines John P 965-2851
707 Pace Norman D ◎ 965-3209
708 Thorne J Orland ◎ 965-2293
711 Vacant
712 Sauls Pope C ◎ 965-8939
GRISWOLD ST INTERSECTS
801★Howard Paul Jr 965-6774
804 Grant Nannie J Mrs ◎
965-2826
805 O'Neal's Tourist Home
965-3221
O'Neal Ida E Mrs ◎ 965-3221
807 Crumpler Stella F Mrs ◎
965-3370
808 Parrish Ada J 965-3216
809 Bruce Maynard ◎ 965-2965
812 T-Mart Food Store
POOLE DR BEGINS
813 Hall Alice Mrs ◎ 965-2320
815 Broadwell Annie G Mrs ◎
965-3181
817 Eatman David W ◎ 965-2853
818 D & L Tropical Fish 965-8060
902 Turner's Tire Service 965-8213
Howard's Trailer Park
Selma Car Wash 965-5412
Brown's restr 965-2656
Taylor Garden & Yard Center
965-6320

11

POLLOCK ST S (SELMA)
FROM W ANDERSON ST
SOUTH 1 WEST OF
RAIFORD ST

ZIP CODE 27576
100 Mac's Gulf Service 965-2443
112 Pepsi-Cola Bottling Co Of
Selma Inc 965-2392

12

RAILROAD ST INTERSECTS
201 Travelers Service Station
965-6266
208 Lane Noah E ◎ 965-5211
210 Short Stop Food Market
965-9192
NOBLE ST INTERSECTS
300 Byrd's Handy-Pak 965-5849
301 Rabbit's Shoe Store 965-9231
302 Byrd's Drive Inn restr
965-2206
303 Selma Auto Center 965-8197
WATSON ST INTERSECTS
401 Lassiter Clara W Mrs ◎
965-3347
408 Stinson Lessye J Mrs ◎
965-5231
409 Vacant
412 Mc Lean Anna Mrs ◎
PRESTON ST INTERSECTS
500 First Baptist Church 965-6253
503 Vacant
508 Tolar Cora Mrs ◎ 965-3958
509 No Return
510 Vacant
511 Miller Johnnie ◎ 965-6403
514 Vacant
516 Mc Cullers Henry Jr ◎

Phillips 66
DENNING — WESTBROOK OIL CO. INC.
Gasoline — Kerosene — Fuel Oil — Metered Service
L.P. GAS
Tel. 934-2266
205 Raleigh Rd.
Smithfield, N.C. 27577
Go Philgas

Century 21
SUBURBAN REAL ESTATE
We're the Neighborhood Professionals TM
Each office is independently owned and operated
200 Fareway Dr. Smithfield, N.C. (27577) Tels. 934-4550 and 934-2693 Nights 934-8807 and 934-4327

JOHNSTON — LEE COMMUNITY ACTION
Executive Director — Leon J. Penny
Programs — Headstart — General Services — Housing — Home Health — Information and Referrel
Transportation — Weatherization — Handicap Cluster Training — Manpower
1102 Massey St. P.O. Drawer 711 Smithfield, N.C. (27577) 934-2145

GOODYEAR
PERRY BROS. TIRE SERVICE
INDEPENDENT GOODYEAR DEALER
GOODYEAR TIRES — GE TV
STEREO AND MAJOR APPLIANCES
512 MARKET ST. (SFIELD; 27577) PHONE 934-8123

S POLLOCK ST (SEL)—Contd
518 Church Of God Of Prophecy The
607★Joyner Beatrice
609 Mc Dougle James Ed ◎ 965-6111
701 Vacant
703 No Return
Tinsley Frank
717 Kingdom Hall Of Jehovah's Witnesses
PEARCE AV INTERSECTS
801 Thomas Wm H ◎ 965-2468
805 Davis Mary L Mrs 965-6497
807 Richardson Risa ◎ 965-6597
815 Vacant
817 Vacant
JONES ST INTERSECTS
901 Strickland's Tire Service 965-2046
902 Bond Oil Co Inc 965-3051
RICKS RD BEGINS
905 Selma Self Service 965-2373
Stancil Auto Center 965-6331
Stancil Oil Co 965-2372
910 Selma Trading Post
MASSEY ST ENDS
1001★Barefoot Carlyle ◎ 965-3862
1002 Ricks Electric Co 965-2441
Ricks Vernon G ◎ 965-2441
1003 Dillinger James R ◎ 965-5991
1006 Moody Bennie S ◎ 965-5974
1008 Cannady Leon W ◎ 965-2249
1009 Stephenson W Carroll Jr Ins Agency 965-6185
1011★Stevens John C 934-1617
1012 Brown Sam R ◎ 965-3185
1013 Berry Simmon 965-5372
1020★Porter Wm C
1022★Holloman John
1101 Linda's Beauty Shop 965-5703
1102 Ricks Letha H Mrs ◎ 965-3074
1103 Vacant
1104 Best Donald C ◎ 965-2909
1105 Flowers James N ◎ 965-5234
1107 Creech Wm L ◎ 965-2260
1109 Fuller Bobby D ◎ 965-3954
Johnston Plaza Shopping Center
Winn-Dixie
Family Dollar Store variety store 965-5724
Mack's Variety Store 965-6541
Eastern Loan Co 965-9611
Williams Garage auto repr

15

POOLE DR (SELMA)—FROM POLLOCK ST WEST 4 NORTH OF W RICHARDSON ST

ZIP CODE 27576
202★Stephenson Lloyd D Jr ◎
203★Taylor Wm
204 Strickland Wm Y ◎ 965-5434
205 Burgess Wm F 965-3351
207 Vacant
301 Hamilton Donald E ◎ 965-6179
302 No Return
303 Hooks Mildred ◎ 965-3337
304 Mitchell Robt S ◎ 965-5138
305 Pittman John H III ◎ 965-6423
306★Dodge Betty ◎
308 Peedin Billy ◎ 965-5203
400 Root Roger ◎
402 Creech Donna W Mrs ◎
406 Holt Jack E ◎ 965-5897
408 Allen Hubert R ◎ 965-8285

21

POPLAR DR —FROM HILLCREST DR EAST 1 WEST SUNSET AV

ZIP CODE 27577
101 Rorrer Iva ◎ 934-7939
105 Mc Lain Arnold L ◎ 934-7092

SMITHFIELD EXXON SERVICE
934-7856
8th and Market St.

PIA
NEVILLE, TAYLOR & ASSOCIATES Inc.
For All Your Insurance Needs
TEL. 934-6111
Hwy. 301 N. P.O. Drawer 410 Smithfield, N.C. (27577)

POPLAR DR—Contd
107 Hudson Leon ◎ 934-3381
203 Morgan Wm D ◎ 934-5385

21

POWELL ST —FROM FLOWERS ST WEST 1 NORTH OF STANCIL ST

ZIP CODE 27577
103 Vacant
200 West J W ◎
201 Peterson Wm C ◎ 934-2057
300 Gurkin Upholestry 934-7235
Gurkin Romulus H 934-7235
302 Davis Danl B Jr ◎ 934-2432
304 Peedin Anna L Mrs ◎ 934-2904
306 Eno Dan ◎ 934-6827
308 Scinicariello Libero ◎ 934-4630
309 West Calvary Free Will Baptist Church 934-8567
310 Whittington Ronald E ◎ 934-4749
312 Mc Lamb Elmer D
MC CULLERS ST INTERSECTS
400 Hopkins James ◎
401 Truitt Sam Rev
402 Hawley Paul H ◎ 934-3556
404a Strickland Marty
404b Pope Wm P 934-3800
404c Gay Shirley J
406a Smith Ann ◎
406b Boyette Judy Mrs ◎ 934-2771
406c★Rambeaut Dorothy
407 Johnson Linda B Mrs ◎ 934-7937
408a Ormond Ben 934-0339
408b Foos Deborah R
408c Kirby H Jean Mrs
410 Hamilton Robt E ◎ 934-3267
COATS ST INTERSECTS
500 Tunstall Bonnie B ◎ 934-2402
502 Phillips Carl B ◎ 934-8376
503 Wood C Braxton ◎ 934-2066
504 Peedin J H ◎ 934-8849
505 Adams Clarence W ◎ 934-7841
506 Reardon Lynwood R ◎
507 Woodruff Clyde ◎ 934-8306
509 Holt Mildred P Mrs ◎ 934-7145
ADAMS ST BEGINS
600 Blackmon P Thompson Rev ◎ 934-6725
610 Trash Collection Service 934-2532
Ann's Typing & Printing Service 934-6289
N C Veterinary Medical Assoc 934-6289
611 Magic Wand Car Wash 934-2532
612 Shelda's Interiors Inc 934-6146
706 Carolina Tool & Mfg mach shop 934-5913
COMPUTER DR INTERSECTS

12

PRESTON ST E (SELMA) FROM S RAIFORD ST EAST 5 SOUTH OF ANDERSON ST

ZIP CODE 27576
102 Bullock Viola 965-3118
106 Vacant
108 Jones Novell W 965-5960
110 Vacant
112 Beattie Marion W Mrs 965-3915
WEBB ST INTERSECTS
205 Vacant
206 Vacant
207 Blake Betty J Mrs
209 Atkinson Lola Mrs
210 Howell Chapel Church Of Christ
211 Gaddies Hattie
214 Bradshaw Margt W Mrs 965-6248
SHARPE ST INTERSECTS
302 Hodges Lillian Mrs ◎ 965-3378
304 Vacant
305 Laney Beatrice S ◎ 965-3126

Belk Hudson
"Your Happy Shopping Store"
Tel. 934-5196
309 E. MARKET ST.
SMITHFIELD, N.C. (27577)

REALTOR MLS
JULIAN F. MARSHALL - 934-8755
ALFRED H. PADDISON - 934-8289
837 Truck Lane S., Smithfield, N.C. (27577)
Tel. 934-6505

Oldsmobile
Have one built for you.
SMITHFIELD, N.C. (27577)
PIPPIN MOTORS, Inc.
YOUR WHATEVER-IT-TAKES CAR & TRUCK CO.
AMC Tel. 934-2184 Jeep Products from American Motors
GMC TRUCK & COACH
Cadillac
304 FAREWAY MART

G. E. Beasley Sheetrock Service
"WE DO IT BEST"
WILSON MILLS RD., WEST SMITHFIELD, N.C. (27577) TEL. 934-4483

E PRESTON ST (SEL)—Contd
SCLRR CROSSES
Floor Gurley Milling Co Of Selma Nc Inc 965-2303
400 Swift Agriculture Chemical (whse) 965-3744
No Return

12

PRESTON ST W (SELMA)
FROM S RAIFORD ST WEST 5 SOUTH OF ANDERSON ST

ZIP CODE 27576
101 Stokes Alma M ◎ 965-3269
103 Mc Eachern Henry ◎ 965-5880
Mc Clearn Roosevelt 965-5956
107 Vacant
109 Singletary Daisy Mrs ◎ 965-2176
POLLOCK ST INTERSECTS

13

POLLOCK ST INTERSECTS
205 Whitley Joseph ◎ 965-6564
208 White Earle J ◎ 965-3249
209 Pettiway Ron
MASSEY ST INTERSECTS
303 Edwards Ernest K ◎ 965-5938
305 Covington Ernest 965-9545
306 Godwin Annie Mrs ◎ 965-8552
308 Vacant
309 Revels Sevie B Mrs ◎ 965-6700
SUMNER ST INTERSECTS
404 Crawford Marian ◎ 965-3062
407 Mc Dougle Sam ◎
408 Watson Lizzie W Mrs 965-8839
409 Jackson John T ◎ 965-8770
410 Owens Annie B Mrs ◎ 965-2444
412 Whitley Laura L Mrs ◎
SMITHFIELD ST INTERSECTS
501 Mc Cullen Lizle
503 Godwin King ◎ 965-5363
505★Newsome Elijah ◎
507 Sherrod Matthew N ◎ 965-3254
PEEDEN AV BEGINS
601 Dawes Johnny
603★Mc Cullers Katie
605 Mc Dougold Rudolph
607 Stokes Flora ◎
609 Stokes Wm ◎
BREVARD ST ENDS
703 Street Harold ◎ 965-2813
706★Vinson Dorpho
712 Prince James ◎
800 Sanders Everlee
801a Buie Annie 965-8768
801b Mc Clain Victoria
802 Lacy Doris J 965-8783
803a Hale Clara Mrs 965-8625
803b Vacant
803c Smith Lue
803d Harlis Mary 965-5682
803e★Gilmore Eva Rev 965-6184
805a★O'Neal Etta 865-5221
805b Holloway Charles 965-2397
805 Mitchner Bessie
806★Laney Clarence
807a Sims Lillie Mrs 965-3734
807b Howell Lizzie Mrs
807c Mc Dougal Sarah
807d Parker Herman
807e Hall Adelle Mrs
810 Tinsley John

15

PRIMROSE ST (SELMA)
FROM 3D AV WEST 5 NORTH OF ANDERSON ST

ZIP CODE 27576
701 Parrish Milton G ◎ 965-3229
Rear Long Helen
704 Williams Lona S Mrs ◎ 965-6577
706 Daughtry James L ◎ 965-2735
707 Stanley Lee A ◎ 965-3084
708 Renfrow Dewitt 965-8618
710 Jones T Lester ◎ 965-8565
711 No Return

Al Brown REALTY CO.
934-0505
201 N. 2d St., Smithfield, N.C. 27577
REALTOR

HYATT CHRYSLER-PLYMOUTH, INC.
Dodge Trucks
It only takes a minute to get a better deal
Hwy. 301 N., P.O. Box 859, Smithfield, N.C. (27577) Tel. 934-2101

PRIMROSE ST (SEL)—Contd
712 Garner John J ◎ 965-2924
801 Johnson Edw ◎ 965-3017
802 Norris Thos C ◎ 965-3735
804★Cagle Richd D ◎ 965-8352
806★Swartz Roy ◎ 965-5417
807 Brown John W ◎ 965-2428

11

RAIFORD ST N (SELMA) FROM 101 ANDERSON ST NORTH 1 EAST OF N POLLOCK ST (DIVIDING LINE OF EAST AND WEST)

ZIP CODE 27576
100 Selma City Hall 965-3388
Selma City Atty 965-3388
Selma City Clk 965-3388
Selma City Council
Selma City Bldg Insp 965-3388
Selma City Fire Dept 965-2498
City Elec Distribution Dept 965-8981
Selma City Mgr 965-3388
Selma City Mayor 965-3388
Selma Mem Gardens cemetery ofc 965-3388
Selma City Meter Dept 965-3388
Selma City Police Dept 965-8189
Selma City Pub Wks Dept 965-8726
Selma City Waste Treatment Plant (ofc) 965-2617
Selma City Water Dept 965-3388
Selma City Community Development Dept
Selma City Recreational Dept 954-3388
Selma City Library
101 Pope's Dollar Store 965-8220
104 Selma Dept Store 965-3160
105 Cutler Hammer-Shallcross (Whse)
105½ Sauls Discount Electronics 965-6759
107 D & B Florist 965-2465
108 Selma Jewelery & Music Co 965-8582
109 Great Southern Finance 965-2314
110 Selma Radio & Music Co
111 Heilig-Meyers Co furn 965-8126
113 Vacant
114 First-Citizens Bank& Trust Co (display rm) 965-8141
115 Vacant
118 Selma T V & Appliance (display rm) 965-5664
119 Vanity Fair Beauty Shoppe 965-3113
120 Selma Drug Co Inc 965-2352
120½ Short's Grill 965-2313
122 Lee Allen H phys 965-3251
123 Colonial Realty 965-5895
125 Selma Shoe Shope
126 Creech Drug Co Inc 965-2316
127 Parrish Gas & Appliance Co Inc 965-8791
WADDELL ST INTERSECTS
202 Western Auto Associate Store 965-2612
203 Godwin Brad Red & White Food Store gro 965-6333
206 Guaranteed Auto Parts 965-6633
208 Guaranteed Auto Parts (Overflow)
211 A Z Thompson Realtors 965-2366
212 Branch Banking & Trust Co 965-3741
OAK ST INTERSECTS
301 Thompson Garage auto reprs 965-5711
302 S S Cinema
305 Capps Willie Mrs 965-5978
307 Vacant
308 U S P O (Selma) 965-3721
309 Vacant
311 Yelverton Rebecca W ◎ 965-3325

TRASH COLLECTION SERVICE
Member
Industrial - Commercial - Residential
Phones 934-2532 and 934-7660 P.O. Box 182 - Smithfield (27577)

Each depositor insured to $40,000
FDIC
FEDERAL DEPOSIT INSURANCE CORPORATION
PHONE 934-5065
Peoples National Bank
The Home Of Free Personal Checking
301 BRIDGE ST., P.O. BOX 1799, SMITHFIELD (27577)

PARRISH FUNERAL HOME
Hwy. 301 S. Selma, N.C. (27576)
Tel. 965-3031

N RAIFORD ST (SEL)—Contd
ELIZABETH ST INTERSECTS

16

402 Brannan Ronnie 965-8059
404 Vacant
405 Adams Eliz B Mrs 965-5337
407 Howard Maurice E ◎ 965-3119
410 Brown Elmer G ◎ 965-3136
411★Miller Creta 965-9472
RICHARDSON ST INTERSECTS
501 Ward Herbert S ◎ 965-2337
505 Batten Ophelia W Mrs ◎ 965-3279
507 Perkins Hattie M Mrs ◎ 965-5428
508 Phillips Estelle B Mrs ◎ 965-2239
510 Mc Keel J Ralph 965-8823
511 Brown Ida P Mrs ◎
LIZZIE ST INTERSECTS
600 Fitzgerald A Duncan ◎ 965-6223
601 Bailey Mozell S Mrs ◎ 965-2031
602 Woodall John T ◎ 965-8858
603 Lail Diane
604 Radford Norma B Mrs ◎ 965-8253
605 Norton Wm L ◎ 965-8994
607 Langley Cornelia L Mrs ◎ 965-2648
612 Stephenson Charlie ◎ 965-3231
PELHAM ST INTERSECTS
700 Gandy Robt S ◎ 965-8605
701 Wall Everett T ◎ 965-8043
703 Jeffreys La Rue W Mrs ◎ 965-2257
704 Woodall Irene M Mrs ◎ 965-3258
707 Whitley Ruby N Mrs 965-5133
Whitley Douglas 965-8809
708 Stotler Wilfred 965-5814
GRISWOLD INTERSECTS
801 Bizzell Gentry A ◎ 965-2715
801½ No Return
802 Peedin James E Hon ◎ 965-2739
805 Scott Melvin A ◎ 965-2383
804 No Return
809 Sellers Lessie M Mrs ◎ 965-2336
810 Edwards Edna Mae Mrs ◎ 965-2960
901 Vause Plumbing Co 965-5470
Vause Glenn G Jr ◎ 965-5470

11

RAIFORD ST S (SELMA) FROM 100 ANDERSON ST SOUTH 1 EAST OF POLLOCK ST (DIVIDING LINE OF EAST AND WEST)

ZIP CODE 27576
100 Selma Paint & Wallpaper 965-6669
102 Tri-City Development bldg contrs
Mast Tew Nall & Moore 965-8184
103 Membership Pool billiards
104 Big B Carton Exchange bx mfrs
104½ Hayden Realty Co
107 Price H Blake & Sons Inc bldg sups 965-8224
109 Polaris Inc air condtg contrs 965-5944
110 Bracey D A Jr Hardware Co 965-3202
111 Masonic Temple
Selma Chapter No 209 (OES) Order
Selma Masonic Lodge No 320 (F A M)
112 Jones E Craig Jr lwyr 965-2001
112½ Edgebrook Development Co genl contrs 965-2248
113 Doug's Place 965-9127
114 Selma Barber Shop
115 Vacant
116 Selma Cab Co 965-3144
117 Wiggs Laundry & Cleaners 965-2091
118 Vacant
119 Matthews Restaurant
120 Vacant
122 Jo's Children Shop 965-2903
Selma Style Shop clo 965-2903
123 Johnston County Alcoholic Control Board Store No 2 965-2216
124 Selma Open Air Market gros 965-5306
130 Johnston County Alcoholic Control Bd store no 2 (stge)

Smithfield Wholesale Builders Supply, Inc.

"See Us Before You Buy - Or We Will Both Lose Money"

Hwy. 301 N., P.O. Box 951
Smithfield, N.C. (27577)
Tel. 965-2385

Gold Bond BIRD & SON

S RAIFORD ST (SEL)—Contd

12

RAILROAD ST INTERSECTS
200 Vacant
205 Ivey Bruel C ◎ 965-2263
211 No Return
NOBLE ST INTERSECTS
306 Perry Blue ◎ 965-5372
311 Frazier Cecil ◎ 965-5126
WATSON ST INTERSECTS
400 Ingram Shirley W
402 Parks Annie 965-2289
404 Richardson Nathl
408 King Jesse 965-5649
410 Stephens Jimmy
413★Mc Millen Diane
414 Oates Wm 965-8327
415 Mc Millan James ◎ 965-5548
PRESTON ST INTERSECTS
505 Lane Geneva ◎
508 Dupree Reitha Mae
602 Holder Laura Mrs ◎ 965-5868
603 Lane Callie ◎ 965-2906
604 Davis Leonard ◎
605 Pratt Glenn ◎ 965-5119
608 Bland Thelma ◎ 965-3965
609 Railey Trudy
610 Bailey Charles ◎
611 Mitchner Tobie ◎ 965-5309
JONES AV INTERSECTS
702★Stancil Rena ◎
707 Whitley Melvina S Mrs ◎
708 Moore Betty J Mrs ◎ 965-5651
709 Williams Sandy ◎ 965-5563
710 Whitley Mattie A Mrs 965-6582
711 Harrison Chapel Church
714 Williams Danl Rev ◎ 965-8176
JONES AV INTERSECTS
801 Atkinson Frances W ◎
804 Benjamin Roberta A Mrs ◎
805 Pettiway Aldonia Mrs ◎ 965-8221
812 Pettiway Willie ◎ 965-2928
814 Walker Mildred 965-6225
816 Whitley Winston ◎ 965-8608
817 Carolina Power & Light Co stge yd
Hines Maland ◎ 965-6295
820 Soard Eddie ◎
822 Holden Arlander ◎ 965-2283
PARRISH ST BEGINS
902★Snead Jesse
904★Brown John ◎ 965-5865
906 Robertson Nollie 965-8050
RICKS RD INTERSECTS
end Carolina Power & Light sub sta 965-2779

5

RAILROAD ST —FROM 1002 MASSEY ST SOUTH 1 EAST OF S 9TH ST

ZIP CODE 27577
203 Vacant
205★Smith Levi
207 Avery Clyda ◎ 934-2849
209 Stevens James A ◎
213 Bryant Venella B Mrs ◎ 934-8346
307 Debnam Alice J ◎ 934-7073
HARRIS ST BEGINS
409 Johnson Loumas ◎ 934-7522
413 Newkirk Henry E ◎ 934-3672
(NOT OPEN)

6

LEE ST INTERSECTS
(NOT OPEN)
409★Johnson Beatrice S ◎ 934-7522
BROGDEN RD INTERSECTS

12

RAILROAD ST E (SELMA) FROM RAIFORD ST EAST 1 SOUTH OF ANDERSON ST

ZIP CODE 27576
101 Peoples Barber Shop
103 Laundromat
104★Stanley Betty J 965-6107
105 Price Floyd C & Son (Side Ent)

CLOWDRUG Walgreen Agency

Market Plaza Tel. 934-2171 Smithfield, N.C. (27577)
Pine Needle Tel. 934-6004 Smithfield, N.C. (27577)

SELMA TV & APPLIANCE
ZENITH CHROMACOLOR TV
TELEVISION SETS — APPLIANCES — STEREOS — SALES — SERVICE
118 N. RAEFORD ST. (SELMA; 27576)
PHONE 965-5664
ZENITH

Traditional Homes Inc.
Builder Developer
Residential Specialist
209 S. 3d St. (S'field; 27577)
Tel. 934-8179 - 934-8170, Nights 934-2268

E RAILROAD ST (SEL)—Contd
106 Eason Albert L ◎ 965-2234
108 Eason Frame & Welding Service
111 Vacant
WEBB ST INTERSECTS
201 Soard Partypack club
205 Pittman Anna M 965-6661
Young Clyde H
208 Dickson Oscar B ◎ 965-6210
211 Garner Hazel L Mrs ◎
Thompson Mary Mrs ◎ 965-2464
SHARPE ST INTERSECTS
300 Apartments
300a Radford Dora 965-2074
300b No Return
300c Ryals Lola M 965-8818
300d Underwood Alma 965-3722
301 No Return
305 Vacant
307★Saunders Brenda
SELLERS ST INTERSECTS
402a Dixon Pearl M 965-5969
402b Stanley Woodrow 965-5340
POOLE ST INTERSECTS
608 Johnson Lucy

12

RAILROAD ST W (SELMA) FROM NEAR 122 S RAIFORD ST WEST 1 SOUTH OF ANDERSON ST

ZIP CODE 27576
101 Dean Oil Co 965-3073

14

POLLOCK ST INTERSECTS
MASSEY ST INTERSECTS
312 Rollins Irene G ◎ 965-2209
SUMNER ST INTERSECTS
402 Mitchener Blanche ◎ 965-2455
406 Glover Mellissa M ◎ 965-3267
408 Pierce Billy Ray 965-5236
410 Parrish Otis L ◎ 965-3848
502 Vacant
506 Adams Jas D ◎ 965-3066
508 Harris Paul J ◎ 965-2403
GREEN ST INTERSECTS
608 Byrd E Frank ◎ 965-5838
610 Barnes Roy
612 Brodrick Helen
BREVARD ST INTERSECTS
702 Selma Water & Light Dept (Pump Sta)
706 Hines Minnie
800★Stokes Elijah L Rev ◎ 965-5692
802 Keppler Roy D ◎ 965-5387
804 Vacant
CHURCH ST ENDS
900 Vacant
904 Evans Geo ◎ 965-6677
906 Mitchell Willard L ◎ 965-2254
908 Brietz Methodist Church (Community Hse)
910 Brietz Methodist Church
CENTER ST ENDS

13

POLLOCK ST INTERSECTS
201 Vacant
203 Renfrow Dora C Mrs ◎ 965-2413
209 Vacant
209½ Cuddington Joseph M 965-2950
MASSEY ST INTERSECTS
302 Vacant
309 French Country Inn Ltd The 965-5229
Forman Phillip ◎ 965-6733
SUMNER ST INTERSECTS
401 Million David 965-2748
405 Brown Callie S ◎ 965-2412
407 Bite Alda M ◎ 965-2332
411 Stanley Dennis ◎ 965-2698
SMITHFIELD ST BEGINS
501★Johnson Van
507 Vacant
509 Proffitt Lily Z ◎ 965-2902
511 Carpenter Helen A Mrs ◎ 965-5180
GREEN ST INTERSECTS
611 Mc Koy Willie ◎ 965-2029
703 Davis Geo ◎ 965-3041

21

RALEIGH RD —FROM NEUSE RIVER WEST A CONTINUATION OF MARKET ST

ZIP CODE 27577
NUMBERS IRREGULAR
108 M & J Used Cars Inc 934-4245

BOLTON'S FLOWER SHOP
"Flowers For All Occasions"
TELS. 934-2630 AND 934-3618
NIGHTS TEL. 934-4670
afs
209 S. 2nd St. Smithfield, N.C. (27577)

RALEIGH RD—Contd
109 Jordan Sales & Service beverage equip 934-5100
110 Shirley's Bait & Tackle 934-4321
111 Hamilton Body & Paint Shop 934-3166
113 Vacant
122 Lambert's Engine Sales & Service Inc 934-6062
112 Byrd's Drive In restr 934-4301
114 Evans Tire Center 934-6533
Rear Whitley Wholesale Grocery Co Inc whol 934-2800
120 Mitchell Concrete Products mfrs 934-4333
200 Tidewater Equipment Co logging equip 934-0372
201 Aycock J M Daniels Grocery 934-2602
Rear Vacant
203 Aycock Hazel B Mrs ◎ 934-8790
202 Stewart's Restaurant 934-0960
204 Cox Repair genl repr 934-5581
205 Denning-Westbrook Oil Co Inc 934-2266
Parker Phillips 66 Gas Station 934-2150
207 Westside Garage auto reprs 934-4408
HILL ST BEGINS
208 Archibald Hubert J 934-6510
210 Watson Thelma
212 No Return
301 Johnston County Cemetery (side)
HILL ST BEGINS
308 Stevens Irene S Mrs ◎ 934-4372
Rear Dodd Fredk D ◎
312 Burning Bush Holiness Church
314 Newsome Ada Mrs
318 Williams Odell M Mrs ◎ 934-6728
320 Hockaday M Wm ◎ 934-7211
322 Vacant
CAMPBELL ST BEGINS

WILSON MILLS RD INTERSECTS
403 Whitley Joseph L ◎ 934-8683
405 Lancaster Nellie M Mrs ◎ 934-7393
409a Neuse Production Credit Assn mtge loans 934-8196
409b Federal Landbank Assn Of Smithfield 934-3124
411 Story Stratton R ◎ 934-4319
413 Lassiter Hollie C Mrs ◎ 934-4671
415 Parrish Jesse W ◎ 934-4821
417★Averitt Michl ◎ 934-6673
419 Coats Roy C ◎ 934-6593
601 Coats Joseph B ◎ 934-2832
603 Strickland Lumber & Bldg Supply Inc 934-7111
608 Self-Serv Gas Station
610 Tire Center Retreaders 934-3503
614 Smithfield Carpet Outlet 934-3944
618 James Building
Parrish Donald Insurance Agency 934-6073
Whitley Jas W Realty 934-8652
Wood Pest Control Co 934-7961
620 Sfield Carpet Outlet
WHITLEY DR BEGINS
701 Strickland Mary F Mrs ◎ 934-2591
703 Avery Graham L ◎
705 Phillips J B ◎ 934-7805
707 West Ethel M Mrs ◎ 934-7139
709 Pizza Hut No 2 934-4185
801 Rose Manor Shopping Center
First-Citizens Bank & Trust Co 934-8181
Carolina Telephone & Telegraph Co-Phone Shop 934-7811
Odom K Ruffin Construction Co Inc 934-2143
803 Rose Manor Flower Shop 934-0942

ACE WELDING & FABRICATION
PRECISION MACHINE SHOP
STAINLESS AND ALUMINUM SPECIALISTS
Hwy. 70 West, Smithfield (27577) Tel. 934-3251

M. DURWOOD STEPHENSON
AND ASSOCIATE REAL ESTATE
REALTOR®
BUILDERS DEVELOPERS SALES
SOLD
216 S. 3d St. Smithfield (27577) Tel. 934-6651

RALEIGH RD—Contd

803a Central Carolina Builders contrs 934-2143
805 Rose Manor Barber Shop 934-8950
807 State Farm Insurance Co 934-8169
809 Sears Roebuck And Co catalogue sls ofc 934-4171
811 Sherwin-Williams Co The paint & wallcover 934-4208
813 Winn-Dixie Stores gros 934-8085
815 Eckerd's Drug Store 934-6015
817 Murphy's G C Co dept store 934-6027
Murphy's Family Restaurant 934-6027
818 Radio Shack electronics & c b 934-7685
819 Lane Dance Academy
Woodall's Of Smithfield dept store 934-8608
U S Dept Health Educ & Welfare social security admin 934-5134
820 Thompson Jesse J ◎
821 Vacant
825 C T & T (SHOP)
825½ Furniture Salvage Co 934-0551
827 Record Rack The 934-6074
829 Hardee's No 2 restr 934-6847
RODERICK ST INTERSECTS
901 Gupton Howard ◎ 934-7992
902 Blackmon Mary W Mrs ◎ 934-6495
903 Allen Joseph H ◎ 934-6932
905 Barnes Melvin ◎ 934-4535
ROGERS DR INTERSECTS
906 Parrish Johnny ◎ 934-0285
1000 Coe Edna ◎ 934-2607
1001 Black Shirley R ◎ 934-4386
1002 Walters James N 934-5765
1003 Vacant
1004 Underwood Mark ◎ 934-8991

6

RAND ST —FROM BROGDEN RD NORTH 1 EAST OF S RAILROAD ST

ZIP CODE 27577
900 Eatmon Norman
901 Armstrong Dorothea E Mrs 934-3426
902 Sanders Grace A Mrs
906 Williams Waren ◎ 934-6422
908 Nixon Gertrude S Mrs ◎ 934-0903
910 Nixon Gretchen 934-4288
912 Words Ethel Mrs ◎ 934-8763
914 Watson Herman L Rev ◎ 934-6666
916 Sanders Oscar ◎ 934-6166
918 Sapp Zeddie 934-6227
920 Russ Willie M ◎ 934-2366
924 Jernigan Wm ◎
930 Ramsey Christopher A ◎
932 Cole Helen L Mrs 934-6634
933 Middleton Lillie M 934-2611
935 Watts Harvey F
936★Blackshill Mary
938 Baylor John 934-6884
BROGDEN RD INTERSECTS

16

RAY ST (SELMA)—FROM 901 E LIZZIE ST NORTH 5 EAST OF SHARPE ST

ZIP CODE 27576
600 Creech Lewis
602 Bedford Agnes Mrs
603 Ward Patsy S ◎ 965-3149
604 Blackman Naomi Mrs 965-3898
606 Rose Bessie 965-2262
608a Vacant
608b Raines Lucy Mrs 965-5725
608c★Nunnery G
609 Massengill Bobby G ◎ 965-2448
610a Jennette Maie B Mrs 965-5276
610b Starling Rosa T Mrs 965-8591
610c★Greene Christine
612 Carter J W ◎ 965-5697
613 Taylor Jas E ◎ 965-2370
614 Turner Laura P Mrs 965-5924
617 Coley Nettie 965-8346
619 Warren Nettie R 965-6452

CECIL'S EXXON SERVICENTER
Auto Repairing • Tires and Batteries • Gas • Oils and Lubricants
201 3rd St. Smithfield, N.C. (27577) Tel. 934-8267

16

RICHARDSON ST E (SELMA) FROM 411 N RAIFORD ST EAST 1 NORTH OF ELIZABETH ST

ZIP CODE 27576
101★Massey Harold 965-3006
104 Sykes Jerry ◎ 965-8241
106 No Return
WEBB ST INTERSECTS
206 Flesch Eliz Mrs 965-3385
SHARPE ST INTERSECTS
SELLERS ST INTERSECTS
400 Norris Raymond ◎ 965-5609
407 Veterans Of Foreign Wars Post No 5955
409 Fuller John R
410 Davis Sallie O Mrs ◎ 965-5354

16

RICHARDSON ST W (SELMA)—FROM 411 N RAIFORD ST WEST 4 NORTH OF ANDERSON ST

ZIP CODE 27576

15

POLLOCK ST INTERSECTS
200 Selma Elementary School 965-3361
MASSEY ST INTERSECTS
301 Dean Helen P Mrs ◎ 965-8957
307 Sasser Ada B Mrs ◎ 965-3182
309 Earp James H ◎ 965-6763
SUMNER ST INTERSECTS
401 Moore Octavia L ◎ 965-3948
405★Baker Maylon C ◎ 965-5261
CHERRY ST INTERSECTS

12

RICKS RD (SELMA)—FROM S POLLOCK ST SOUTHWEST 1 SOUTH OF JONES AV

ZIP CODE 27576

PARRISH ST ENDS
102 Peedin Stevie
104 Morgan Thelma G Mrs ◎ 965-3291
108 Peedin Bobby ◎ 965-6742
109 No Return
110 Vacant
111 Vacant
112 Vacant
114 Peedin J Wiley ◎
116 Eason Otho V ◎ 965-2788
RAIFORD ST INTERSECTS
S C L R R CROSSES

14

RIVER RD (SELMA)—FROM 812 W ANDERSON ST NORTH

ZIP CODE 27576
102 Raines James R 965-2291
103 Vacant
WADDELL ST INTERSECTS
204 Hughes Maggie H Mrs ◎ 965-9601
206 Good Will Club
208 Parrish Inez B ◎ 965-6773
212 Vacant
OAK ST INTERSECTS

15

301 Horne Cleveland ◎
303 Jefferys Hazel M Mrs ◎ 965-2838
304 Jernigan Jos H ◎
307 Hughes Ethel M Mrs ◎ 965-2038
WALNUT ST INTERSECTS
384 Vacant
402 Radford Kenneth G ◎
405 Morris Odell O ◎ 965-3137
404 Sullivan Massie ◎
406★Sanders W A Mrs ◎ 965-2236
408 Strickland Nola ◎
410 Strickland Wades ◎ 965-5812

Strickland Lumber & Building Supply Co.
603 Raleigh Rd.
Smithfield (27577)
Tel. 934-7111

Henry M. Johnston Insurance Agency
GENERAL INSURANCE
BONDS — HAIL — FIRE — LIFE
118 S. 2d St., P.O. Box 857 Tel. 934-2461 Smithfield, N.C. (27577)

21

RIVERDALE CIR RT 4 —FROM HILLCREST DR EAST IN A SEMI-CIR

ZIP CODE 27577
102 Gilmore Wm R ◎
106 Allen Donald R ◎
POPLAR DR INTERSECTS

8

RIVERSIDE DR E —FROM S 1ST ST EAST 1 NORTH OF DAVIS ST

ZIP CODE 27577
101 Williams Robt W Jr ◎ 934-?225
103 Mackler Meyer ◎ 934-2896
104 Williams C Stinson ◎ 934-2063
106 Bernard Harry V ◎ 934-6003
110 Armitage Stanley W ◎ 934-8020
111a No Return
111b No Return
114★Batton R Ed ◎ 934-2398
115 Spence Robt A Jr ◎ 934-6522

8

RIVERSIDE DR W —FROM S 1ST ST WEST 1 NORTH OF DAVIS ST

ZIP CODE 27577
103 Jackson Eug D ◎ 934-6224
106 Wells John W ◎ 934-2195
109 Hildebrand Miles B ◎ 934-8372
112 Mast George B ◎ 934-4096
113 Earp Joseph T 934-3352
116 Langley Brian C ◎ 934-2508
117 Grimes Inez G Mrs ◎ 934-2292
121 Mc Cormick Hinton H ◎ 934-2690
122 Morgan Melzer A ◎ 934-2155

21

RODERICK DR N (WESTVIEW)—FROM RALEIGH HWY NORTH AND SOUTH 1 WEST OF MANOR DR

ZIP CODE 27577
101 No Return
103 Wright Mildred T Mrs ◎ 934-8945
104 Hardie Gayle Mrs ◎ 934-6323
MILTON DR BEGINS
106 Erwin Wm S ◎ 934-6520
108 Coats Shelton R ◎ 934-8682
200 Congleton James H ◎ 934-2885

21

RODERICK DR S (WESTVIEW)—FROM RALEIGH HWY SOUTH 1 WEST OF MANOR DR

ZIP CODE 27577
105 Crumley David E ◎ 934-6938
107 Sasser Jack H ◎ 934-7739
MAPLE DR BEGINS
201 Giasone Frank J ◎ 934-2910
203 Vinson Hermon C ◎ 934-2081
207 Vacant
ELEM DR INTERSECTS

21

RODGERS DR N (WESTVIEW)—FROM RALEIGH HWY NORTH 2 WEST OF MANOR DR

ZIP CODE 27577
103★Shaver Wm S Jr ◎ 934-0570
107 Underwood David L ◎ 934-5796
201 Southerland Needham R ◎ 934-2312
203 Best Billy R ◎ 934-3772

21

RODGERS DR S (WESTVIEW) FROM RALEIGH HWY SOUTH 2 WEST OF MANOR DR

ZIP CODE 27577
102 White Alvin H ◎ 934-8948
MAPLE DR ENDS
104 Barefoot Robt J ◎ 934-2064
MAPLE DR ENDS
200 Minford Harold B ◎
202 Holloman Robt
204 Fleck Jeffrey M ◎ 934-7384
206 Hardee Ronald ◎ 934-5155
300★Uzzle Geo C 934-8379
302★Ward Harry R Rev 934-3097

Mobil
Gardner-Creech Oil Co., Inc.
HEATING OIL
Tels. 934-7171 and 934-7172
Hwy. 301 N., P.O. Box 488 (Sfield) 27577

S RODGERS DR—Contd
303 Brummett Paul L ◎ 934-3626
305 Pilkington Bobby G ◎ 934-7947
306 Duncan Billy R ◎ 934-7798
308 Green James W Jr ◎ 934-3326

21

ROSE MANOR —A RESIDENTIAL AREA IN WEST SMITHFIELD SOUTH OF RALEIGH HWY AND WEST OF ANGIERHWY

8

ROSE ST E —FROM S 1ST ST EAST 1 SOUTH OF DAVIS ST

ZIP CODE 27577
101 Lee Myra W Mrs ◎ 934-2618
102 Stevens Ezra W ◎ 934-3991
103 Vacant
104 Estep Sharon L 934-0241
107 No Return
108 Leege Ethel R ◎ 934-2023
109 Foster Lawrence E 934-7467
110 Norton Linda F Mrs beauty shop ◎ 934-5513
2D ST INTERSECTS
204 Strickland Morris ◎ 934-0966
206 No Return
208a Creech Eunice Mrs
208b Mozingo Marjorie A 934-5276
208c Johnson Ron ◎
212 Vacant
212a★Catherman Fred 934-5230
216 Mc Cullers Doris P Mrs 934-8848

7

3D ST INTERSECTS
302 Ward Ernest K 934-2866
308★Durham James
4TH ST INTERSECTS
405 Worley Alton Gray ◎ 934-2489
407 Johnson James H 934-6472
Rear Keene Estelle Mrs
409 Langley Earl R ◎ 934-3632
5TH ST INTERSECTS
505 No Return
509 Lancaster H Louis ◎ 934-8865
510 Vacant
514 Play Pen Nursery 934-7814
6TH ST INTERSECTS
602 Buie Daisy H Mrs ◎ 934-8594
605 Liles Lee C
TRUCK LA INTERSECTS

8

ROSE ST W —FROM S 1ST ST WEST 1 SOUTH OF DAVIS ST

ZIP CODE 27577
101★Johnston Olson
102 Canady Glenn E ◎ 934-7803
105 Dupree Joseph L ◎ 934-2844
106 Grimes Benj F ◎ 934-8607
107 Broadwell Martha C ◎ 934-8529
108 Brannan B M ◎ 934-2358
111 Johnson Jacqueline H Mrs ◎ 934-2446
112 Edwards Harry V 934-8680
114 Massey Elsie S Mrs ◎ 934-8361
VERMONT ST INTERSECTS
205 Langdon Clarence G ◎ 934-8279
208 Corbett Wm W 934-7448
214 Veterans Of Foreign Wars Post No 5886

8

ROSEWOOD DR —FROM CRESCENT DR WEST 1 NORTH OF MAPLEWOOD DR

ZIP CODE 27577
CHESTNUT DR BEGINS

Efird's
A MARTIN COMPANY
EFIRD'S PEST CONTROL
309 S. 4th Street - P.O. Box 1045 Smithfield, N.C. (27577) 934-6091

THOM DUNCAN ANN DUNCAN
SMITHFIELD FLORIST
"For the Unusual"
ALL MAJOR CREDIT CARDS
117 N. 3d St, Smithfield, N.C. (27577) Tel. 934-4196

ROSEWOOD DR—Contd
308 Woodall Leonard S ◎ 934-7733
314 Nash Fredk L ◎ 934-7970
506 Johnson T Ruffin Jr ◎ 934-4510
515 Britt Wm R ◎ 934-3576
518 Johnson J Keith ◎ 934-3167
519 Holding Frank B ◎ 934-4445
524 Wilson M Brack Jr ◎ 934-3680

9

SANDERS ST E —FROM 1ST ST EAST 1 SOUTH OF WELLONS ST

ZIP CODE 27577
102 Wiggs Wm H ◎ 934-8378
112 Wilkins Hortense ◎ 934-2639
2D ST INTERSECTS

9

SANDERS ST W —FROM 1ST ST WEST 1 SOUTH OF WELLONS ST

ZIP CODE 27577
VERMONT ST INTERSECTS
South Smithfield Elementary School 934-8979
CRESCENT DR INTERSECTS
WALNUT DR INTERSECTS
410 Creech Frances L Mrs ◎ 934-6370
412 Lewis Horace L ◎ 934-2682
414 Pearce Joseph N ◎

17

SELLERS ST N (SELMA) FROM E ANDERSON ST NORTH 3 EAST OF RAIFORD ST

ZIP CODE 27576
109 Crocker Shirley L Mrs ◎ 965-5869
109½★O'Neal Arth J
110 Creech Lonnie H
111 Vacant
112 Hicks Charles O ◎ 965-3867
WADDELL ST INTERSECTS
203 Johnson Larry ◎ 965-5385
205a Fulton Norman ◎ 965-6733
205b Vacant
207 Vacant
208 Surrett Bernie ◎ 965-3805
209 Vacant
211 Smith Roland ◎ 965-8236
OAK ST INTERSECTS
300 No Return
302★Jones John D
306 Daughtry Billy
307 Cox Robt E ◎ 965-3365
308 Evans Ernest V ◎ 965-3703
310 Mitchell Flora J Mrs 965-8260
312 No Return

16

ELIZABETH ST INTERSECTS
401 No Return
402 No Return
403 Vacant
404 No Return
405 Worley Melvin 965-8914
406 Pilkington Tom ◎ 965-6640
407 Overby Worth Jr 965-5460
408 Littleton Mable 965-8212
410 Parker Alice Mrs ◎ 965-5480
411 Brown Daisey P Mrs ◎ 965-2955
RICHARDSON ST INTERSECTS
506 Baker Lela M Mrs 965-3154
507 Pate Leonard
508 Capps Eva F Mrs ◎ 965-3989
512 Bass Grocery
Bass Braxton ◎
LIZZIE ST INTERSECTS

17

SELLERS ST S (SELMA) FROM E ANDERSON ST SOUTH 3 EAST OF RAIFORD ST

ZIP CODE 27576

3

SELMA RD —FROM HANCOCK ST EAST 1 SOUTH OF 7TH ST

ZIP CODE 27577
9TH ST ENDS
NORTH ST INTERSECTS
501 Daniel Thos M phys 934-7123
509 Johnston Memorial Hospital 934-8171
514 Smithfield Spinning Plant (Div Burlington Indus) 934-2166
601 Leisure Lounge tavern

Jean J. Adams Realty Co.
REALTOR
612 Lee St. Tels. 934-2332 and 934-0441
P.O. Box 1285 Smithfield, N.C. (27577)

SELMA RD—Contd
603 Ray's Garage 934-7936
605 Gardner's Grocery Store 934-8432
Smithfield Salvage Co junk dealer 934-8432
HOSPITAL RD INTERSECTS
704 Cotton Growers Coop Warehouse Corp mdse 934-2047
721 Pine Needles Square shopping center
FOR OCCUPANTS SEE PINE NEEDLE SQUARE
724 Trot Motel Intown 934-7183
Dussault Paul ◎ 934-7183
725 Pizza Hut 934-5926
728 Kentucky Fried Chicken 934-5008
733 Worley Norwood E ◎ 934-8353
EDGERTON ST INTERSECTS
804 Gardner-Creech Oil Co Inc 934-7171
EDGERTON ST BEGINS
808 Phillips Iron Works 934-4290
814★Davis Vernon
814b★Watkins Danny 934-6230
816 Edwards Ruby Mrs ◎ 934-5257
816b★Lassiter Lenwood 934-8373
818★Smith Alf L Jr 934-8821
NUMBERS IRREGULAR
WADDELL DR BEGINS
816 Thompson Grocery & Service Station
820 Wink's Auction House 934-6082
820a Davis Harvey
820b Cockrell Ethel F Mrs ◎ 934-5383
820c Vacant
822 Kay's Hairstyling 934-7331
826 Recreation Center
736a Fashion Flair Beauty Salon 934-3533
730 Blackmon Dennis R Registered Land Surveyor 934-3490
906 Captain's Kitchen The restr 934-8000
914 Vacant
831 Vacant
WADDELL DR ENDS
920 Smithfield Barb-B-Que restr 934-8721
Town Motel motel 934-8010
924 Watson's Hatchery 934-0509
929 Pizza Management Co 934-5931
932 Medlin Printing Co 934-7196
931 Castleberry's Inc oil 934-4141
Gulf Oil Corp 934-4141
J-C Inc petroleum products whol 934-6209
933 Queen's Antique Shop 934-8266
937 Industrial Electric Sales & Service Inc 934-2610
DAIL ST BEGINS
1005 Langston Carroll
1006 North Carolina Marble & Granite Co monumental work 934-4210
1007 No Return
1016 Service Distributing Co Inc serv sta 934-9484
1017 Smithfield Mobile Homes 934-6438
1219 D's Used Cars 934-4304
PEEDEN RD BEGINS
Lee Guy C Manufacturing Co bldg sups 934-2162
Southerland Grace Mrs ◎ 934-2725
Pleasant Eva Mrs 934-5684
CITY LIMIT
BOOKER DAIRY RD BEGINS
Hyatt Chrysler-Plymouth Inc 934-2101
Frank's Service Center 934-8318
Johnston Animal Hospital 934-3511
Farmers County Mutual Fire Insurance Co Inc 934-6111
Neville-Taylor & Assoc Inc ins 934-6111

SMITHFIELD AUTO & MOBILE HOME SALES, Inc.
JOSEPH H. (TOMMY) ALLEN, SR.
Tels. 934-6594 and 934-5492
HIGHWAY 70 WEST P.O. BOX 1491
SMITHFIELD (27577)

L. H. HALL METAL WORKS

BIRD & SON

Roofing and Sheet Metal Work

401 S. 6th St.

TEL. 934-2737

SMITHFIELD N.C. 27577

The Smithfield Herald
Your County Newspaper
PUBLISHED EVERY TUESDAY AND FRIDAY
125 S. 4th St. P.O. Box 1417 Smithfield, N.C. (27577) Tel. 934-2176

SELMA RD RT 3—Contd
PINECREST ST BEGINS
Myers W L & Sons Inc 934-7482
Master Well & Builders Co Inc 934-4121
Master Builders & Realty Inc 934-4621
Communications Of America Local No 3677 lab union 934-5246
1305 County Drive In Theatre 934-5010
1306 Aycock Richd N III ◎
1315 Aycock Propane Gas Service bottled 934-2272
1319 Golden Corral restr
1320 Jones Brothers Furniture Co 934-4162
1338 Vacant
1340 Brown's Union Seventy-Six Station 934-5884
Drillers Service Inc 934-5074
Carolina Diesel & Equipment 934-6141

21

SHADY LANE DR —FROM WILSON MILLS RD WEST 7 NORTH OF RALEIGH HWY (U S HWY 70)

ZIP CODE 27577
102 Ridge Austin C ◎ 934-7654
103 Price Thos G 934-6862
104 No Return
105★Frank Elliott
106 Phillips Bobby L ◎ 934-5050
200 Henry Maurice G ◎ 934-7229
201 Vacant
202 Batten Zilphia W Mrs ◎ 934-8525
203 Lancaster Mary ◎ 934-3971
204 Hall Roger L 934-3711
205 Price Grady S ◎ 934-8533
300 Barbour Jerry A
301 Lassiter Linwood O ◎ 934-2847
302 Vacant
303 Davis J Glenn ◎ 934-7813
304 Jones L Rhuel 934-7859
305★Gossett J F
306★Dougherty Rusty
307 Vacant
308 Hayes J Marvin ◎ 934-3580
309 Godwin Sarah L Mrs ◎ 934-7884
310 Phillips Lathan E ◎ 934-4003
311★Watts Michl J 934-5905
MC CULLERS ST INTERSECTS

17

SHARPE ST N (SELMA) FROM E ANDERSON ST NORTH 2 EAST OF RAIFORD ST

ZIP CODE 27576
108 No Return
111 Handy Andy Economy Products Center lbr sls 965-6405
WADDELL ST INTERSECTS
206 Heath Dorothy 965-8508
208★Potter Lettie
210★Corbett Katie
OAK ST INTERSECTS
302 Pearce Lillian M Mrs 965-2720
304 Benson Gaston 965-6239
305 Johnson J John ◎ 965-3982
306 Browning Inez J Mrs 965-5520
308 Creech Herman ◎ 965-3368
310★Robins Alene

16

ELIZABETH ST INTERSECTS
401 Bradley Joseph
402 Dean John ◎
403 Mitchell Eliz B Mrs ◎ 965-2227
405 Garrell Eloise W ◎ 965-8629
407 Sauls Ruby Mrs ◎
Langdon Nolie ◎ 965-6429
408★Lee Dora B 965-6203
409 No Return
410 Cooke Monroe ◎ 965-2682
411 No Return
RICHARDSON ST INTERSECTS
501 Peedin L B ◎ 965-2914
505 No Return
507 Brown Kenneth
509 Bazzelli Frankie
511 King Mary
LIZZIE ST INTERSECTS
PELHAM ST INTERSECTS
GRISWOLD ST INTERSECTS
803 Newsome James L ◎ 965-3963
805 Barden Jessie Mrs ◎ 965-2356

WARREN TRACTOR AND IMPLEMENT CO., Inc.
MF Massey Ferguson
RT. 4, BOX 46 TELEPHONE 919-934-6680
FOUR OAKS, NORTH CAROLINA (27524)

N SHARPE ST (SEL)—Contd
DIXIE DR BEGINS
903 Radford John M ◎ 965-5259
904 Price Joe ◎
905 Ward Trucking Co 965-6377
Hatcher Elbert D ◎ 965-6377
906 Bond Wm K ◎ 965-2762
907 Poste Gordon G ◎ 965-5280
Poste Marti M

17

SHARPE ST S (SELMA)
FROM E ANDERSON ST
SOUTH 2 EAST OF
RAIFORD ST

ZIP CODE 27576
101 Thornton Jack ◎
103 Bailey W Earl ◎ 965-3256
105★Wheeler Lizzie 965-6240
RAILROAD ST INTERSECTS
SOU RY CROSSES

12

RAILROAD ST INTERSECTS
204 Myers Luby ◎ 965-5302
208 Vacant
210 Sowell Mack ◎ 965-6356
NOBLE ST INTERSECTS
303★Stancil Needham 965-9221
305 No Return
WATSON ST INTERSECTS
405 Vacant
410 Turner Irene 965-8397
411 Vacant
PRESTON ST INTERSECTS
506 Jones Frances
508 Whitley Mazie ◎ 965-6124
514 Coble Sandy

5

SMITH ST —FROM END OF
HARRIS ST SOUTH 1 EAST
OF DURHAM ST

ZIP CODE 27577
301 Weatherspoon Alice
301a Vacant
309 Williams Elnora Mrs ◎
934-3907
311 Sanders Leona L ◎ 934-4250
313 Williams Mary E Mrs ◎
317 Vacant
319 Zaidy Raymond H
FULLER ST INTERSECTS

12

SMITHFIELD HWY (SELMA)
FROM NEAR CITY LIMITS
A CONTINUATION OF S
POLLOCK ST

ZIP CODE 27576
Smithfield Wholesale Builders
Supply Inc 965-2385
Midway Baptist Church
Parrish Funeral Home 965-3031
Union Mutual Burial Benefit
Assn Inc 965-3031
Selma Memorial Gardens
cemetery
W B Z B Broadcasting Service
Inc 965-3753
US HWY 70-A INTERSECTS
Catch Me Eye Amoco gas sta
965-5647
Ole Timey Furniture repr
965-6555
Three O One Automatic Car
Wash 965-6171
Fabric Center 965-2932
B & S Florist 965-5595
Braswell Insurance Agency
965-3906
Parker Dick Income Tax Service
965-8864
Wall Norwood Accounting
965-8367
Julia's clo 965-8529
4 No Return
6★Cox Lloyd
7 Godwin Peggy
8 Braswell Ray T ◎ 965-3919
12 Canady James ◎ 965-5505
14★Gurley Ernest 965-5403

13

SMITHFIELD ST (SELMA)
FROM W RAILROAD ST
SOUTH 3 WEST OF
POLLOCK ST

ZIP CODE 27576
NOBLE ST INTERSECTS
308 Vacant
310 Vacant
315 Durham Thos
WATSON ST INTERSECTS
405 Degraffenreit Eva T Mrs ◎
965-3250
407 Wright Willie
PRESTON ST INTERSECTS

JOHNSTON — LEE COMMUNITY ACTION
Executive Director — Leon J. Penny
Programs — Headstart — General Services — Housing — Home Health — Information and Referrel
Transportation — Weatherization — Handicap Cluster Training — Manpower
1102 Massey St. P.O. Drawer 711 Smithfield, N.C. (27577) 934-2145

MASTER BUILDERS and REALTY Inc.
ROUTE 3 — 934-7332 or 934-4621
SMITHFIELD, NORTH CAROLINA 27577
Real Estate — Building Contractor
Residential — Commercial Property

SMITHFIELD ST (SEL)—Contd
502 Mickens Wm
504★Mc Culleis Lizzie
505★De Grafevried Eva
506 Mickens Wm
508★Lyons Robt E ◎ 965-6167
510 Lyons Hattie M ◎ 965-8161

6

SOUTH AV —FROM OLD DEPOT RD WEST 1 SOUTH OF NORTH AV

ZIP CODE 27577
916 Mount Zion Holy Church
917 Vacant
EAST ST INTERSECTS
WEST ST INTERSECTS

13

SOUTHERN ST (SELMA) FROM ETHEL ST WEST 4 SOUTH OF ANDERSON ST

ZIP CODE 27576
808 Williams Minnie Mrs
813 Webster Freeman E ◎ 965-3925
814 Toole Larry ◎ 965-5137
816 Parrish Fred C ◎ 965-5640
817 Stancil Marie ◎ 965-5086
820 O'Nan Mamie E Mrs ◎ 965-5698
822 Childers Gordon L ◎ 965-5115
WEST ST INTERSECTS

16

SPINDALE ST (SELMA) FROM 1034 E LIZZIE ST SOUTH 2 EAST OF TOWER ST

ZIP CODE 27576
29a No Return
31 Barbour Jesse
33 Matthews Elton
36 Williams Lillie M Mrs ◎ 965-5321
38 Baker Leamon W

21

STANCIL ST —FROM FLOWERS ST WEST 6 NORTH OF RALEIGH HWY

ZIP CODE 27577
102 Peterson Edw J ◎ 934-7891
104 Holland Henry P ◎ 934-4058
105 Little Woodrow ◎ 934-7788
106 Rackley James M ◎ 934-2279
107 Jones Edw N ◎ 934-7343
200 Blevins Ralph E ◎
202★Jacobs Michl E ◎ 934-3958
203 Johnson Charles E ◎ 934-3229
204 Keen Nelson E sign pntr ◎ 934-2238
205 Williams Thos W ◎ 934-4852
206 Strickland Robt W ◎ 934-7417
207 Wells Carson T ◎ 934-8868
208 Vacant
209 Jones P D ◎
210 Thorne Jimmy E ◎ 934-6858
211 Hamilton Joseph L ◎ 934-7412
213 Hooks Cathy Mrs ◎ 934-7321
300 West Carlton N ◎ 934-5205
301★Wood Braxton J
303 Johnson Nelson A ◎ 934-7346
304 Wombles Louance ◎
305 Vacant
306 Cabe Robt E ◎ 934-7061
308★Adams W ◎ 934-2754
309 Brown Danny Glenn ◎ 934-6251
311 Underhill Charles T ◎ 934-6430
312★Mc Lamb Jimmy
313 Holland Larry 934-3572
315 Johnson Viola 934-7889
316 Becky's Hair Styles 930-0398
317 Stevens Marvin S ◎ 934-4847
318 West Sfield San Dist 934-7969
319 Toler Jimmy W ◎ 934-3521
320a Keene Exterminating Co 934-5545
320b Keene's Convenient Store 934-0217
320c Charm Hair Fashions 934-6825
FAREWAY DR INTERSECTS
Tomdeb Beauty Salon 934-6260
RALEIGH HWY INTERSECTS

Holiday Inn®
SMITHFIELD-SELMA, N.C. (27577)
I-95 and 70-A Tel. 965-3771

15

STATE HWY 96 N RT 1 (SELMA)—CHANGED TO N SUMNER ST RT 1 (SEL)

9

STEVENS ST E —FROM S 1ST ST EAST 1 SOUTH OF HOLDING ST

ZIP CODE 27577
101★Kennedy Wm T ◎ 934-3505
102 Stevenson Steven ◎ 934-5410
103 No Return
104 Blizzard John D ◎ 934-6683
105 Vacant
106 Baker Charlie W ◎ 934-4215
107 No Return
108 Bizzell Alton B ◎ 934-3514
113 Crocker Will R ◎ 934-5500

9

STEVENS ST W —FROM S 1ST ST WEST 1 SOUTH OF HOLDING ST

ZIP CODE 27577
101 Lancaster Charles T Jr ◎ 934-4469
102 Parker Otis R ◎ 934-3767
103 Williams Ken ◎ 934-7882
104 Murphy Edw E ◎ 934-7760
106 Sheble Rhonda ◎
107 Armstrong L Lamar ◎ 934-4084
109★Parrish Joe ◎ 934-0298
110 Wood E Glenwood ◎ 934-8922
VERMONT ST INTERSECTS
201 Thompson Billy D ◎
202 Blow Gordon ◎ 934-2748
203 Wilson Mark G ◎ 934-3280
204 Ward John G ◎ 934-7004
205 High Jean H ◎ 934-3245
206 Dunn Claude L ◎ 934-2492
207★Conover Donald E ◎ 934-4043
208 Southerland Sherwood C ◎ 934-4236
209 Hyatt Alan T ◎ 934-3497
210 Mitchell Kenneth H ◎ 934-3468
211 Parrish Wm K ◎ 934-7342
212 Barbee James D ◎ 934-8530
213 Westbrook Donald L ◎ 934-4420

16

STOKES ST (SELMA)—FROM E LIZZIE ST SOUTH 1 WEST OF TOWER ST

ZIP CODE 27576
2 Taylor Etheridge ◎ 965-8046

21

STRICKLAND DR —FROM WILSON MILLS RD WEST 1 NORTH OF BRITT ST

ZIP CODE 27577
103 Brown Carl E ◎ 934-5525
104 Daughtry Rommie P ◎ 934-8946
105 Owens Monty C 934-2233
106 Dixon Mary R Mrs ◎ 934-4521
107★Young Paul
108 Vacant
109 Balltzglier Howard O Rev ◎ 934-7316
110 Ward Mickey L ◎ 934-5560
111 Evans Charles V ◎ 934-8789
112 Dixon Minnie
113 Kennedy John W Jr ◎
114 Sugg Burton G ◎ 934-2672
115 Royall Joe N ◎ 934-7934
116½ Woodall Sandra ◎
117 Benson Thos R ◎ 934-2429
118 Evans Roland D ◎ 934-8688
119 Boyette Joe S 934-8884
120★Harrell Chas ◎ 934-2556
122★Wellons Johnny 934-8193
124 Nichols Millard G ◎ 934-3298
126 Vucic Anthony J ◎ 934-8203
MC CULLERS ST BEGINS
200 Godwin Lloyd M 934-8225
202★Radford Marvin ◎
203★Piper Wm Y ◎ 934-6345
204 Nowlin Randy L ◎
205 Johnson Charles A 934-3444
206 Hobgood Luther W 934-2439
207 Wyatt William ◎
208 Ennis Carl ◎ 934-7823
209 Weaver E F Jr 934-7817
210 Stanley J Bessie Mrs ◎ 934-7572
211 Talton Martha P Mrs 934-5628
RALEIGH HWY INTERSECTS

Oldsmobile
Have one built for you.
SMITHFIELD, N.C. (27577)
PIPPIN MOTORS, Inc.
YOUR WHATEVER-IT-TAKES CAR & TRUCK CO.
AMC Jeep
Products from American Motors
Tel. 934-2184
GMC TRUCK & COACH
Cadillac
304 FAREWAY MART

14

SUMNER ST N (SELMA)
FROM 312 W ANDERSON ST
NORTH 3 WEST OF N
RAIFORD ST

ZIP CODE 27576
WADDELL ST INTERSECTS
201 Moore W Richd ◎
208 Moore Percy L ◎ 965-3034
209 Ellis Annie R 965-3955
209½ Whitley Flossie 965-8573
211 Coley Sidney G ◎ 965-8865

15

OAK ST INTERSECTS
301★Elliott Jas ◎
302 No Return
304 Avery Julian C ◎ 965-8945
305 Brown Edna Mrs
307 Edwards Joe F Jr ◎ 965-3083
308★Bass Ralph ◎ 965-5704
311 Wiggs Mary H Mrs ◎ 965-2318
312 Mc Millan Mable O Mrs ◎ 965-3092
ELIZABETH ST INTERSECTS
400 Worley Dorothy C ◎ 965-2034
401 Diehl Glayds O Mrs ◎ 965-3172
402 Moore Jim C ◎ 965-2435
404 Gaskill Howard V ◎ 965-3061
405 Wiggs Joseph G ◎ 965-2378
407★Peedin Velma S Mrs ◎
409 Moore J Allie ◎ 965-8953
RICHARDSON ST INTERSECTS
Blackman Rachel M Mrs ◎ 965-3233
Price H Blake ◎ 965-3292
605 Griswold Maude P Mrs ◎ 965-3916
608 Thompson Neil ◎ 965-8664
609 Snipes Wm T ◎ 965-2286
Snipes Ethel G Mrs nurse
615 No Return

14

SUMNER ST S (SELMA)
FROM 312 W ANDERSON ST
SOUTH

ZIP CODE 27576
104 Poulk Robt M Rev 965-2054
105 Hicks La Verne D Mrs

13

RAILROAD ST INTERSECTS
209 Brown Mamie D ◎ 965-3309
211 Davis Ernest R ◎ 965-3857
212 Davis Edna R ◎ 965-3857
NOBLE ST INTERSECTS
306 Walker Danny L
308 Williams Curnes 965-3143
WATSON ST INTERSECTS
408 Benton Eug ◎ 965-5748
413 King Clifton ◎ 965-8869
414 Park-Children's Playground
PRESTON ST INTERSECTS
506 Wiggins Mary K Mrs ◎
507 Stancil Albert ◎ 965-2742
508 Curtis James ◎
511 Walker Annie M Mrs ◎
515 Mc Coy Joan Mrs
517 Price Geo V ◎ 965-3781
519 Davis Letha P Mrs ◎ 965-3077
520 Williams Kenneth ◎ 965-5686
522 Earp Stacy ◎ 965-8561
523 Lyons Ruth Mrs ◎
627 White Louise ◎ 965-2984
JONES AV INTERSECTS
813★Bridges Clara 965-8724
Johnson Robt ◎ 965-5879
816 Vacant

21

SUNRISE AV RT 4 —FROM
WILSON MILLS RD EAST 2
NORTH OF STANCIL ST

ZIP CODE 27577
102 No Return
103 Garner Edw M ◎ 934-4479
104 Thorne Joseph E ◎ 934-4513
200 Mc Leod Edw J ◎ 934-7728
201★Anderson Janie
202 Creech Phil ◎ 934-6870
204 Thompson Wm E ◎ 934-3855
203 Ennis T G ◎ 934-7963
205 Britt Willie ◎ 934-3544
207★Bailey Joe ◎ 934-5822
301 Orcutt Selwyn F ◎ 934-7705
305 Bunn James H ◎ 934-2018
307 Stanley James E ◎ 934-6318
309 Barnes James A ◎ 934-2260
HILLCREST DR INTERSECTS

21

SUNSET AV RT 4 —FROM
WILSON MILLS RD EAST 1
NORTH OF STANCIL ST

ZIP CODE 27577
102 Penny Eldridge ◎ 934-8249
103 Spicer Sherwood K ◎ 934-2217
104 Jones Milton R ◎ 934-7386
105 Vacant
106 Beasley G E Sheetrock Serv 934-4463
Beasley Graylon E ◎ 934-4463
107★Millard Earl
108★Baker Mike
109 Ball Homer ◎
110 Thornton Jerry R ◎ 934-7860

Charles I Parrish Charles I Parrish Jr
BINGHAM & PARRISH INSURANCE
Agency Inc.
Service Plus Savings
210 Bridge St., Smithfield, N.C. 27577 Tel. 934-5131
PROFESSIONAL INSURANCE AGENTS PIA

SUNSET AV RT 4—Contd
201 Smith James P ◎ 934-4563
202 Strickland Belvin ◎ 934-2276
CLOVERDALE DR BEGINS
HILLCREST DR INTERSECTS

8

SUNSET DR —FROM END OF PARKER ST SOUTH 1 WEST OF VERMONT ST

ZIP CODE 27577
706 Kubik Warren F ◎ 934-0191
710 Keller Paul ◎ 934-2677
716 Simpson Evander S ◎ 934-2710
717 Johnson J Marvin ◎ 934-8236
720 Batten Woodrow ◎ 934-2003
723 Holding Maggie ◎ 934-2058
726 Lassiter Thos J ◎ 934-8768

16

TEMPLE ST (SELMA)—FROM E LIZZIE ST SOUTH 5 EAST OF RAIFORD ST

ZIP CODE 27576
601 Cooke Irene S Mrs ◎ 965-3866
602 Price Marvin D ◎ 965-2487
606★Taylor Etheridge ◎
HARE ST INTERSECTS

10

THREE O ONE TRAILER PK —A TRAILER PARK LOCATED ON FOUR OAKS RD RT 1

ZIP CODE 27577
Futch Bessie Mrs 934-7911
1 Spurgeon Cathy P
2 Vacant
3★Norris Gerald S
4 Ignasiak Timothy C
5★Lee Gardner W
6 Thompson Hazel B
Toman Gene H
7★Speight James B
8★Holloman Thos A
8a Eason Bessie S Mrs 934-3780
9★Baker Lester C
12 Woodard Robt W
15 Flowers Billy R
16 Hall Alberts H 934-5242
18 Austin Peggy Mrs ◎
19 Norris Milton L
20★Warren Bea
21 Vacant
22★Stepherson Randy M
23 Gibbs Doris 934-5683
24★Doyle Norfleet T
26 Runyon Cindy S

16

TOWER ST (SELMA)—FROM E LIZZIE ST NORTH & SOUTH 2 EAST OF WHITE ST

ZIP CODE 27576
505 Blizzard Leon K ◎
506 Byrd Flodie S
507 Faison Norwood A ◎ 965-2759
508 Vause Glenn ◎ 965-3282
Vause Joe
512 Parrish Frank
LIZZIE ST INTERSECTS
601 Farrell Wiley Rev 965-5555
602★Gurley Eliz
603 Helms Beatrice R 965-3042
604 Starling Inez Mrs 965-8611
607★Creech Pearle R 965-5514
608★Rose Bessie
609 Newsome Odis O 965-3972
610★Dail John A
613 Edwards Jesse 965-3864
614 Capps James P 965-8802
615 Robbins Jese 965-8336
616★Pittman John T
619★Parrott Janie
621★Matheny Michl

7

TRUCK LA —A CONTINUATION OF 8TH ST AT CHURCH ST SOUTHWEST (ALSO KNOWN AS HWY 301 S)

ZIP CODE 27577
302 Sanders Walter Funeral Home 934-6661
Sanders Walter Mutual Burial Association Inc 934-6661
305 Truck Lane Service Station 934-4397
309 Amerigas Ugite Division oils 934-5061
312 Reynolds R J Tobacco Co whse

TRUCK LA—Contd
8TH ST INTERSECTS
403 J & J Enterprises farming & colln consultants 934-6863
WOODALL ST ENDS
405 First National Bank Of Smithfield 934-2141
410 Montgomery Ward Retail & Catalogue Store 934-3184
412 Lighting & Antiques 934-3622
418 Vacant
422 Surplus Refrigeration coml regr 234-3888
DAVIS ST ENDS
503 County Alcoholic Beverage Control Board Store 934-7249
505 Larry's Farm Service 934-2644
Wallace Warehouses fertilizer mfrs 934-2644
506 Holley's Shell Service 934-2052
B&M Grill restr 934-2052
506a No Return
506b No Return
506d Johnson Geo
511 Ideal Oil Co Inc 934-8121
LEE ST INTERSECTS
515 Autry's Upholstery & Seat Cover Center 934-2605
517 Carolina Motor Stores Inc auto accessories 934-8188
519 Pernell Inc air condtg contrs 934-0153
525 A S M Corp electronic rotary switches 934-3104
526 Vacant
527 Byrd's Drive In 934-2384
529 Tyron Moving & Storage Co 934-6009
Ranch Redwood Corp bldg sup 934-3852
LAWRENCE ST INTERSECTS
600 Strickland's Open Air Market 934-4511
601 Stanley Seed Store 934-4537
610 Stephenson Marvin A 934-7085
612 Smithfield Chiropractic Clinic 934-2247
612b N C Dept Human Resources-Voc Rehab 934-0525
701 Smithfield Motor Co 934-2000
710 Willowrun Veterinary Hospital 934-8389
714 Pic-N-Pay Shoes 934-9577
716 Fast Fare gros 934-9342
5TH ST INTERSECTS
801 Vacant
803 Dupree's Super Service gas sta 934-9296
806 Vacant
807 Massengill's Bar-B-Q restr 934-4200
817a Nelson's Coffee Pot restr 934-6356
817b Vacant
817c Welcome Finance Co Inc 934-6041
817d Langley Construction Co genl contr 934-5051
819 George's Gulf
820 Hardee's Charco-Broiled Hamburger restr 934-5401
825 Blue Ribbon Coin Laundry coin opr 934-7015
825a Wiggs Laundry & Cleaners 934-7015
826 C & J Carpet Oulet 934-3869
827 Vacant
828 Self Service Gas Station 934-6007
829 A&P Food Store 934-8629
829a Vacant
BROGDEN RD INTERSECTS
831 Vacant
833 Halls Furniture Outlet 934-7557
837 Marshall Julian F Alf H Paddison Realtor 934-6505
839 Parrish Donald Insurance Agency 934-6073
Lassiter Margt H Income Tax & Bkpg Serv 934-3722
3D ST INTERSECTS

9

UNDERWOOD AV E —FROM U S HWY 301 S EAST 4 SOUTH OF HOLDING ST

ZIP CODE 27577
101 Futch John L ◎ 934-6779
102 Barbour Walter J ◎ 934-6054
104 Lee Willie E ◎ 934-8864
105 Ennis Craig M ◎ 934-7454
107 Barefoot Golden H ◎ 934-4384
108 Collier Lenwood R ◎ 934-8879
112 Lassiter Billy ◎ 934-7313
113 Walker Frank B Jr ◎ 934-8341
201 Howell K Ray ◎ 934-3486
202 Watkins Donald R ◎ 934-7786
205 Worley Glenn ◎ 934-8902
206 Sutton Charles H ◎ 934-3784
211 Odom Joyce F ◎ 934-5742
212a★Noyes Nancy B
215 Allen Leroy ◎

9

UNDERWOOD AV W —FROM U S HWY 301 S WEST

ZIP CODE 27577

SOUTHERN REALTY
REALTOR
RESIDENTIAL — COMMERCIAL — INDUSTRIAL — SALES
PROPERTY MANAGEMENT — APPRAISALS
CHARLES E. HESTER, REALTOR
P.O. Box 121, Hwy. 301 South, Selma, N.C. (27576) Phone 965-9744 - 965-2667 Home 965-6488

W UNDERWOOD AV—Contd
107 Moore Horace E ◎ 934-2267
116 Edwards Dalton W ◎ 934-2491
Edwards Motor Sales 934-6905
203 Smith Willie F ◎ 934-8550
207 Overby Barbara A Mrs 934-7455
212 Brown Nancy E
212b Pope Gloria M
214a★Morris Steph A 934-6444
214b★Bryant Mary
215 Stanley Alf L ◎ 934-5623

10

US HWY 95 S —FROM BROGDEN RD SOUTH 4 EAST OF S C L R R

ZIP CODE 27577
Fieldcrest Mills Inc blanket mfrs 934-4102
Edwards K R Tobacco Co Inc 934-7101

12

Peterbilt-Southern Inc heavy duty truck dlr 965-5715
Econo-Travel Motor Hotel 965-5756
G T E Sylvania Inc elec products 934-3011
Save-Inn motel 965-8163
Hogue's Harold Interstate Texaco Service 966-9112
Burgess' Exxon 965-6177
Days Inns Of America No 92 motel 965-3762
Smith Francis
Tasty World Restaurant 965-3762
Bonanza restr 965-5713
Royal Inn motel 965-3716
Royal Inn Pancake Shopppe restr 965-3716
Holiday Inn Of Smithfield Nc 965-3771
Waffle Shoppe 965-6126
Holiday Gulf serv sta 965-6503
Stuckey's Pecan Shoppe pecan shoppe 965-3797

12

US HWY 301 S (SELMA) CHANGED TO SMITHFIELD HWY

8

VERMONT ST —FROM W DAVIS ST SOUTH 3 WEST OF S 3D ST

ZIP CODE 27577
407 Sullivan Randy 934-3584
408 Creech C Noel ◎ 934-8111
409 Flowers Vaden A ◎ 934-2823
412 No Return
DAVIS ST INTERSECTS
505 Brown Donnie R 934-6881
506 Apartments
A Foote Amby
B Tucker Edwin D B 934-0449
C Donovan Tim
D★Britt Jean 934-0967
E Brown Mark 934-8843
F No Return
507 Johnson Thos R
508a★Raynor Vicki A
509 Umphlett Haywood B ◎ 934-7903
510a Baker Ruth Mrs 934-2786
510b★Stanley Walter 934-7742
510c★Ezell John
510d Miller Patsy N
510e Stallings Miriam C Mrs 934-2094
511 Vacant
513 Strickland Freddie R ◎ 934-8642
514 Johnson Exum T ◎ 934-6255
520 Lee Rosalie Mrs ◎ 934-8082
ROSE ST INTERSECTS
609 Boyette Staton E ◎ 934-8253
610 Jordan Rachel Y ◎ 934-8406
613 Lewis Velma T Mrs ◎ 934-2138
614 Newman Albert B ◎ 934-2053
PARKER ST ENDS
MEADOW BROOK DR BEGINS
710 Blow James P ◎ 934-2309
712 Heavner Danl L ◎ 934-5410
WOODLAWN DR BEGINS
805 Price Harvey E ◎ 934-2149
807 Oliver Wm H ◎ 934-4487
813 Harris Virginia L Mrs ◎ 934-8007

VERMONT ST—Contd

814 Shirley Douglas W ◎ 934-8026
817 Ryberg John L Rev 934-2353
818 Lewis Wanda S Mrs ◎ 934-8538
823★Gilbert W Lloyd 934-8396
825 Gardner Jack M ◎ 934-2696

9

WELLONS ST INTERSECTS
901 Adams Thos W ◎ 934-6257
905 Vacant
907 Creech Howard H ◎ WE4-8397
910 Daniel Thos M ◎ 934-8213
912 Talton Wm R ◎ 934-7075
916 Hinnant Luda B Mrs ◎ 934-2894
917 Daniels Lillie B
918 Walsh Robt ◎ 934-7862
919 Sykes Robt N
921 Creech David A ◎ 934-4098
922 Hodges Geraldine J Mrs ◎ 934-8655

SANDERS ST INTERSECTS
1001 Oliver Margy Mrs ◎
1003 Holden Grace S Mrs ◎ 934-8674
1005 Griswold Wm ◎ 934-3909
1007★Ham Dennis D ◎ 934-6306
1009 Stephenson Charles Q ◎ 934-8490
1011 Denning Larry N ◎ 934-6565

BINGHAM ST INTERSECTS
1101 Fore Anna H ◎
1105 Creech Charles A ◎ 934-3779
1109 Shallcross John S ◎ 934-4315
1113 Worsham Bill G ◎ 934-2779

HOOD ST INTERSECTS
1201 Brown Robt H ◎ 934-4385
1202 Vacant
1203 Upton Steph R Jr ◎ 934-4332
1205 Morgan Ann H ◎ 934-3787
1207 Kilpatrick Nell Mrs ◎ 934-8575
1208 Byrd Sam R ◎ 934-7257
1213 Schwarzenbach Earl E ◎ 934-7362

HOLDINS ST INTERSECTS
STEVENS ST INTERSECTS
WILSON ST INTERSECTS
2003★Hatcher Louise
2004★Ferrell Pam ◎ 934-0447
2005 Henderson Bradford T ◎ 934-0260
2006★Daughtry Wade N Rev ◎ 934-5468
2007 Thayer James R ◎ 934-7846

3

WADDELL DR RT 3 —FROM SELMA RD AT THOMPSON ESSO SERV IN A SEMI-CIR

ZIP CODE 27577
5 Sellers Ethyl S Mrs 934-8251
7 Parrish James E ◎ 934-2820
9 Godwin Lawrence A ◎ 934-7317
10 Anderson Phil
10b Scott Thelma L 934-3913
11 Hinton Braxton B ◎ 934-8842
12 Thompson Leona B Mrs ◎ 934-2322
15 Jackson Denwood R ◎ 934-8908
16 Crumpler Charles L ◎ 934-2028
18 Queen Thos ◎ 934-8567
19 Whitley W Earl 934-4302
21 Twigg Mary E ◎ 934-3365
23 Lee Gray Mrs
24 Barbour Oris F ◎ 934-2059
25 Allen Billy R ◎ 934-7053
26★Tyner Elmer 934-2881
27 Godwin Oniece Mrs
29 Allen Julius C ◎ 934-8749
30 Hall Alex ◎ 934-8414
31 Penny Shirley T Mrs 934-7095
32 Braswell Braxton O ◎ 934-8492
33 Godwin Wm M ◎ 934-4234
34 Jones Eula B Mrs ◎ 934-2718
35 Jones Bobby 934-4457
37 Anderson M Keith ◎ 934-2846
38 Thornton Geneva T Mrs 934-7311
39 Anderson Mack T ◎ 934-2732
40 Sellers Luby L ◎ 934-2211
41★Johnson Reuben L 934-8638

SELMA RD INTERSECTS

11

WADDELL ST E (SELMA) FROM 125 N RAIFORD ST EAST 1 NORTH OF ANDERSON ST

ZIP CODE 27576
101 Vacant
102 Mildred's Beauty Shop 965-3814
108 Wood Jerry F dentist 965-5349
110 Wyman Robt W phys 965-3055
Parrish Dicky E dentist 965-8660

WEBB ST INTERSECTS
207 Davis Donnie Jr ◎ 965-2232
209 Anderson Nora Mrs 965-6349

SHARPE ST INTERSECTS

HOWARD JOHNSON'S motor lodge
The Flavor of America
I-95 and U.S. 70
SMITHFIELD, N.C. (27577)
Tel. (919) 934-7176

E WADDELL ST (SEL)—Contd 17

SHARPE ST INTERSECTS
301 Fulghum Alice K ◎ 965-3255
302 Fields Michl
303 Spicer Durwood H ◎ 965-3260
304 Warren Danny 965-6589
305 Kornegay Hazel B Mrs ◎ 965-2951
306 Thompson Richd 965-5464
307 Byrd Billy ◎ 965-2043
308 King Rena ◎ 965-3239
SELLERS ST INTERSECTS
401 Mc Fail Johnny 965-6629
404 Hines Tempie
405 Lucas Inez
406 Rollins Clyde D Mrs
407 Vick Larry
408 Vacant
409 Edward Myrtle L 965-8781
410 Byrd Hubert
411 Avera Anna L Mrs ◎ 965-5268
412 Lee Addie
414 Blackmon Flossie C Mrs ◎
BENOY ST BEGINS
501a Chappell Effie P ◎ 965-3304
501b Braswell Jim ◎ 965-5990
501c Langley Robt J ◎ 965-8890
501d Phillips Matilda B ◎ 965-2905
503a Thomson Sally Mrs ◎ 965-6752
503b Outland Curline 965-8885
S C L RR CROSSES

11

WADDELL ST W (SELMA) FROM 202 N RAIFORD ST WEST 1 NORTH OF RAIFORD ST

ZIP CODE 27576
101 Sellers Auto Parts Inc 965-3757
104 Ideal Cleaners & Laundry 965-3203
105 Selma Baptist Church 965-3228
110 Self Service Laundry
112 Harris Appliance Sales & Service 965-2242
114 Hopkins Carpet & Floor Covering Service 965-6418

14

POLLOCK ST INTERSECTS
201 Vacant
206 Creech Joseph A Jr ◎ 965-5497
207 Vacant
208 Henry Evelyn W Mrs ◎ 965-3949
MASSEY ST INTERSECTS
304 Strickland J Odell ◎ WO5-3104
305 Blackley Harry W ◎ 965-2084
308★Earp Annie ◎ 965-3355
311 Strickland Percy M ◎ 965-3123
312 Payne Virgil P ◎ 965-2204
SUMNER ST INTERSECTS
401 Creech Joseph A ◎ 965-8973
403 Earp James L ◎ 965-5165
404★Johnson John D ◎ 965-2486
405★Sauls Richd F ◎ 965-5804
406 Wiggs Vernon ◎
407 Everitt Caroline F Mrs ◎ 965-3395
408 Vacant
501 Debnam L H Jr ◎ 965-2059
502 Branch Ethel T Mrs ◎ 965-3071
503★Debnam Lela ◎ 965-5507
505 Creech Inez W Mrs ◎ 965-3366
507 Lynch Eliza ◎ 965-3336
509 Corbett Talmadge B ◎ 965-3295
GREEN ST INTERSECTS
609 Crocker Sadie M ◎ 965-8264
610 Price Blake Jr 965-6583
611 Price David ◎ 965-2231
612 Vacant
BREVARD ST INTERSECTS
701 City Water & Light Dept (Plant) 965-2244
703 Rollins Rhuemul Mrs ◎
712 Talton Charles E ◎ 965-5167
GRAVES ST BEGINS
800 Reeves Charles S ◎
801 Harris C Thos ◎ 965-5679
802 Wainwright Robt
803 Wise Kirby Jr ◎ 965-8562
804 Wright Robt W
805 Mc Lamb Marvin ◎ 965-8609
806★Broughton Bobby
807★Blackmon Irizah ◎
810 Eason Charles L
RIVER RD INTERSECTS
901 No Return

W WADDELL ST (SEL)—Contd
903 Creech Estelle P Mrs ◎ 965-5194
904 Medlin Ernst ◎ 965-5560
905 Stephenson Thos W ◎ 965-5461
906 Crocker James E ◎
907 Vacant
908 Price Sylvia E Mrs ◎ 965-5140
910 Radford John L ◎ 965-2274
911 Brown Johnnie W ◎ 965-3283
912 Stanly Lonnie ◎
913 Holland Ida W ◎ 965-2329
914 Jackson Shirley J Mrs 965-8833
915 Ballance Eliz 965-8968
916 Johnson Frank B ◎ 965-2357
917 West Willard N ◎ 965-2317
CHURCH ST INTERSECTS
1000 Baker Pearl W Mrs ◎ 965-2761
1001 Worley Used Cars
1002 Holloman Ronald J ◎ 965-8871
1003 Mc Cray Silas L ◎ 965-3096
1004 Vacant
1005 Davis Thos
1006 Woodard Doris M Mrs ◎ 965-5198
1007 Holt James E ◎ 965-5566
1008 Phipps Sandra F ◎ 965-2240
CENTER ST INTERSECTS
1100 Nalewajek Henry
1101 Turner Richd ◎
1102 Hinnant Needham H ◎ 965-3709
1103★Myers Kay
1104 Vacant
1105 Peedin Graham
1106 Abbott Robt E 965-5233
1107★Boykin James M
1200 Jones Edw ◎ 965-8982
1201 Rhodes Isabell ◎ 965-2660
1202 Vacant
1203 Tucker Herman H Jr ◎ 965-3014
1204 Stanley Wilbert 965-6702
1205 Price Willis C ◎ 965-2737
1207 Tucker Mary J Mrs ◎ 965-5859
1208 Holland Wm R ◎ WO5-2781
1209 Jones Realus ◎ 965-8216
FOREST ST INTERSECTS

9

WALNUT DR —FROM WELLONS ST SOUTH 1 WEST OF CRESCENT DR

ZIP CODE 27577
901 Brown Willie K ◎ 934-2697
902 Parrish Cassie D ◎ 934-8333
904 Castleberry Gene H ◎ 934-4097
906 Adams Jean J Realty Co 934-2332
Adams Delma 934-2332
907 Cohorn Chas M ◎ 934-4178
BEECHWOOD DR BEGINS
909 Pittman Meta J Mrs ◎ 934-2566
911★Monroe S L ◎
912 Vance Charles R Jr ◎ 934-6404
913 Pope Eug D ◎ 934-8547
914★Carroll Ervin M ◎ 934-5882
915 Strickland Irene J Mrs ◎ 934-2005
916 Creech Lunceford ◎ 934-4216
SANDERS ST INTERSECTS
1002★Hopkins Charles ◎ 934-8647
1003★Sykes Nathan ◎
1006 No Return
1008 Shallcross Dewees H Jr ◎ 934-4364
1009★Long Joseph J Jr ◎
1011 Coates Joseph T ◎ 934-8447
1014 Whitley Ralph A ◎ 934-8975
1015★Green Larry J ◎ 934-6159
BINGHAM ST INTERSECTS
1101★Nixon Eug J
1102 Helms Earl C ◎ 934-8062
1105★Grisanti Joseph P Jr ◎ 934-4546
1107★Odom K Ruffin ◎ 934-0452
1108 Montrose E F ◎ 934-5390
1114 Griffin James H ◎ 934-7462
1117 Gruver Donald E ◎ 934-6321
1118 Brown Alvin D ◎ 934-6402
HOOD ST INTERSECTS
1202 Howell A Gordon ◎ 934-2848
1203 Broadwell Sidney W ◎ 934-3831
1206★Nicol Jeffrey ◎ 934-0917
1221★Lupo Vincent Jr ◎ 934-5972

15

WALNUT ST (SELMA)—FROM 1ST AV WEST 1 NORTH OF CHESTNUT ST

ZIP CODE 27576
501 Lynch
502 Jones Lester O ◎ 965-8202
504 Cummings James R
505 Abbott Chester E ◎
506 Avery Bullah Mrs ◎ 965-3001
508 Matthews Curtis L ◎ 965-6163
510 Abbott Lucy E Mrs ◎
511 Burgess Arth L 965-5493
2D AV INTERSECTS

WALNUT ST (SEL)—Contd
602 Morris Kath ◎ 965-6168
604 Johnson Wm S ◎ 965-8177
608 Vann Adron C ◎ 965-3377
3D AV INTERSECTS
702 Austin Jerry L ◎ 965-9453
706 Strickland Maggie ◎ 965-6191
710★Hall J R
712 Bond Dennis ◎ 968-3192
ELIZABETH ST INTERSECTS
802 Gurkin Edw M sht mtl wkr ◎ 965-8586
804 Vacant
805 Price Eliz L ◎ 965-5657
806 Brown Herbert ◎ 965-8558
811 Vacant
RIVER RD INTERSECTS
905 Jernigan Jack ◎ 965-5736
907 Hinton R Theron ◎ 965-3850
908 Broughton
911 Marlow Neglinar ◎
913 Marlow Lena G ◎ 965-3637
912 Johnson Robt B ◎ 965-2674
1002 Strickland J A ◎ 965-6468
1004 Wilkins Barbara C ◎ 965-8868
1006 Shook John ◎ 965-2703
1009 Futch Edna ◎

6

WARD ST —FROM 2D AV SOUTH 1 EAST OF MARTIN ST

ZIP CODE 27577
821 No Return
822 Walden Marion ◎
825 Watson Geneva Mrs
827★Dublin Melvin
828 Graham Lizzie Mrs ◎
831 Bridges Wm ◎ 934-8825
BROADWAY ST ENDS
842 Lassiter Ritta Mrs

12

WATSON ST E (SELMA) FROM S RAIFORD ST EAST 4 SOUTH OF ANDERSON ST

ZIP CODE 27576
112a Vacant
WEBB ST INTERSECTS
204 Perry Mary Mrs ◎ 965-2079
210 Warwick Robt ◎ 965-2958
212 Lassiter Joseph ◎ 965-3318
SHARPE ST INTERSECTS
300 Earp Cleavon R 965-8654
301 Williams Pearl 965-8825
302 Williams Narcissus 965-5882
303 Sims Frank B 965-5075
304 Sellers Irene 965-5375
305★Davis Mattie
307 Hagans Blonie Mae 965-2639
308 Williams Odell 965-2686
309 Edwards Curley 965-8761
311 Sanders Hubert ◎ 965-2257
S C L RR CROSSES

12

WATSON ST W (SELMA) FROM S RAIFORD ST WEST 4 SOUTH OF ANDERSON ST

ZIP CODE 27576
105 No Return
108 Vacant

13

POLLOCK ST INTERSECTS
201 Jones Vivian ◎ 965-2410
205 Whitley Joseph ◎ 965-8731
206 Mc Farland Theo ◎
211 Mc Farland Joyce
MASSEY ST INTERSECTS
301 Everette Odell Mrs ◎ 965-3170
302 Vacant
303 Summers Walter J ◎ 965-3842
305 Vacant
SUMNER ST INTERSECTS
401 St John's A M E Church
405★Holder Ranson Jr 965-6765
407★Knight Dwight
410 Turner John D Jr ◎ 965-3912
SMITHFIELD ST INTERSECTS
508 Jones Ermine Mrs ◎ 965-3818
GREEN ST INTERSECTS

11

WEBB ST N (SELMA)—FROM 204 E ANDERSON ST NORTH 1 EAST OF RAIFORD ST

ZIP CODE 27576
100 Jordan Motor Co used car lot
105 Johnstonian Sun The newspapers 965-2033
150 Selma Ice Coal & Oil Co 965-2235
WADDELL ST INTERSECTS
201 No Return
210 Creech Melvin D 965-6254
OAK ST INTERSECTS
300 American Legion Club American Legion Post No 141
303 Vacant
305 Cuddington Ruby K Mrs 965-2359
307 Webster J Belvin Jr ◎ 965-8754
309 Etheridge Iva M Mrs ◎ 965-3016
310 Best Lewis 965-6514

N WEBB ST (SEL)—Contd

312 Wilson Howard W ◎

16

ELIZABETH ST INTERSECTS

401 Richardson Geo J 965-8011
402 Warren Paul A ◎ 965-2052
403 Wall Algram T ◎ 965-3284
405★Wiggs Thurman
407 Deans Billy R 965-2990
408 No Return
409 Chope Bernard ◎ 965-6585
410 Pentecostal Holiness Church

RICHARDSON ST INTERSECTS

501★Stallings Vernon E 965-2457
502 No Return
503★Phillips Mark
505★Oliver Butch
507 Hayes Allen R 965-8547
507a★Wood Jerry F 965-3584
508 Jones Clarence F ◎ 965-2709
509 Tetrick J Donald ◎ 965-8029
510 Vacant ◎
511 Carter Wm S
512 Parrish Geo I ◎ 965-3115

LIZZIE ST INTERSECTS

601 Parrish Bobby 965-5612
606 Grice Bertie 965-8710
608 Vacant
607 House Hobart T ◎ 965-3247
609 House's Day Care Center 965-3247
610 Eason Martha S Mrs ◎ 965-2974

PELHAM ST INTERSECTS

700 Willoughby Phillip ◎ 965-8884
703 Wells E Ray Rev ◎ 965-5777
704 Hinnant Willard B ◎ 965-2082
705a Crocker Margt W Mrs 965-5141
705b Slaughter Ruth
709 Allen Bobby R ◎ 965-3213
711 Creech Oscar ◎ 965-3393
710 Blackley Harry W Jr ◎ 965-5993

GRISWOLD ST INTERSECTS

801 Sykes Wm M ◎ 965-2636
803 Woodard Johnny Jr ◎ 965-3198
804 Ballard John ◎ 965-2333
805 Parrish R Elton ◎ 965-3117
806 No Return
807 Bracey Duncan A Jr ◎ 965-8604
808 No Return
812 Price James O ◎ 965-3070

PECAN DR BEGINS

1002 Oliver Dwight ◎ 965-8822
1004 Warren Randy C ◎ 965-6457

11

WEBB ST S (SELMA)—FROM E ANDERSON ST SOUTH 1 EAST OF RAIFORD ST

ZIP CODE 27576

150 Price Floyd C & Son argrl implts 965-2311
175 Price Floyd C & Son (tractor stge yd)

12

RAILROAD ST INTERSECTS

201 King Naomi L Mrs ◎ 965-5111
209 Thompson James R 965-9780
211 Stewart Alf D ◎ 965-3933
212 No Return

NOBLE ST INTERSECTS

301 Stanley Nathan ◎ 965-8666
302 No Return
306 No Return
311 City Of Selma Garage
312 Vacant

WATSON ST INTERSECTS

405 Vacant
411 No Return

PRESTON ST INTERSECTS

501 Sanders James ◎
504 Midnight James ◎ 965-6375
506★Stancil Steve 965-6251
508 Vacant
512 No Return
603 Vacant
605 Jenkins Alma S Mrs ◎ 965-3068
607 Richardson Shirley G 965-6628
609 Vacant
611 Vacant
612 Ray Fred Jr
700 Holder Joseph G ◎
701 Petiway Josephine ◎ 965-8280
702 Edwards John
704 Bradley Lee ◎ 965-5401
705 Freeman Stephanie
706 Hasting Abe ◎ 965-2931
707 Holder Warren ◎ 965-3882
710 Vinson Helen M ◎
711 Mc Duffy Eugenia Mrs ◎ 965-5739

JONES ST INTERSECTS

801 Jernigan Melvin H ◎ 965-8795
802 Walker Earnest A Jr ◎ 965-5110
805 O'Neal Ben ◎ 965-2205

SCL RR CROSSES

9

WELLONS ST E —FROM 1ST ST EAST 3 SOUTH OF PARKER ST

ZIP CODE 27577

9

WELLONS ST W —FROM 1ST ST WEST 3 SOUTH OF PARKER ST

ZIP CODE 27577
116 Langdon Chas B ◎ 934-8004
VERMONT ST INTERSECTS
205 Stewart Geo A ◎ 934-2874
218 Carter Woodrow W acct ◎ 934-7582
CRESCENT DR INTERSECTS
WALNUT ST BEGINS
409 Williams R Austin ◎ 934-3932
410 Jordan Lyndon K ◎ 934-6543
411 Jones A Ray ◎ 934-7187
414 Ashley Wallace Jr ◎ 934-4431
418 Morgan James B ◎ 934-3714
419★Braswell Perk ◎
422 Ennis Joseph R ◎ 934-7762

6

WEST ST —FROM NEAR CITY LIMIT SOUTH 2 WEST OF OLD DEPOT RD

ZIP CODE 27577
2D AV BEGINS
717 Jones James ◎
719 Anderson Herman R ◎
721 Williams Mack ◎ 934-4536
NORTH AV ENDS
801 Frazier Florence 934-2627
804 Diggs Harold ◎ 934-5941
WHITELINE ST BEGINS
901 Smith Usher
905 Dublin Zack Jr ◎
909 Holmes Herbert ◎
910 Vacant
911 Graham Annie Mae Mrs
SOUTH AV ENDS
913 Vacant
917 Watson Annie R

13

WEST ST (SELMA)—FROM NEAR 805 W NOBLE ST SOUTH 1 WEST OF ETHEL ST

ZIP CODE 27576
308 Vacant
400 Vacant
401 Eason Ernest R 965-3363
402 Webster B Melvin 965-6426
403 Edwards Raeford E ◎ 965-5386
501 Selma Housing Authority Community Building
503 Davis Jessie E ◎ 965-8905
505 Godwin Willie ◎ 965-8395
507 Mc Donald Mack C ◎ 965-8519
509 Simmons Clara 965-2977
511 Terry Elvis ◎ 965-5633
513 Bryant Richd H ◎ 965-5218
601 Mitchner Jasper 965-8320
603 Adkinson Francis ◎ 965-5120
605 Holder Glenn Rev ◎ 965-8722
606 Parrish Charles ◎
701 Allen Lawrence ◎ 965-2857
705 Sanders Walter ◎

21

WESTVIEW —A RESIDENTIAL AREA IN WEST SMITHFIELD WEST OF ROSE MANOR

16

WHITE ST (SELMA)—FROM 701 E LIZZIE ST NORTH 6 EAST OF RAIFORD ST

ZIP CODE 27576
601a No Return
601b No Return
603a Brown Charles E
603 Brown Iris H 965-9292
604 Mitchell Royce H ◎ 965-6133
607 Johnson Ila M Mrs 965-6298
608 No Return
609 Rice Nathl
611 Prince Wm E
613 Strickland Bennett ◎ 965-3801
614★Beasley James
615 Gordon Harold ◎ 965-2331
616 Creech Lula
617 No Return
619 No Return
620 Vause Geo W ◎ 965-6642
WOOD ST BEGINS
727 No Return

3

WHITE OAK DR —FROM BOOKER DAIRY RD SOUTH 1 EAST BUFFALO RD

ZIP CODE 27577
Vacant
Barbour Thos O ◎ 934-2554
35★Attayek E J Jr 934-7967
37 Steele Tom E ◎ 934-0469
38 Baker Gordon R ◎ 934-5878

WHITE OAK DR—Contd
40★Story Mayland
43 Parrish Shelton ◎ 934-0495
46 Wadsworth Harvey C ◎ 934-8337
47 Goldstien Jose ◎ 934-7659
48★Storie Maynard ◎ 934-8972
52 Stearly John ◎ 934-0194
53★Rose Vernon ◎ 934-9133
55★Burghard Floyd ◎ 934-9207
59★Radey Sherrill ◎ 934-6301
63 Kaminski E A
65 Morgan Donald ◎ 934-7531
66 Jackson Joseph L Jr ◎ 934-3925
67★Ashby Judy

21

WHITLEY DR —FROM WILSON MILLS RD WEST 4 NORTH OF RALEIGH HWY (U S HWY 70)

ZIP CODE 27577
102★Clark E J ◎
104 Langston Fay Mrs ◎ 934-7203
106 Bunting Marie J Mrs ◎ 934-7175
108 Throckmorton Asa P ◎ 934-8609
109★James David ◎
110 Jones James R Jr ◎ 934-7508
111 Warren Wm ◎ 934-7463
112 Crocker James E ◎ 934-4541
113 Wallace Donald E ◎ 934-3532
114 Moore Leonard B ◎ 934-2621
115 Stevens L Austin ◎ 934-8660
116 Grady W D ◎ 934-5575
117 Gafford Geo W ◎ 934-6411
119 Wilson Andrew D ◎ 934-2420
MC CULLER ST INTERSECTS
202 Sasser J Marshall ◎ 934-7433
203 Barber Connie Mrs ◎ 934-2536
204 Grigg Clyde L ◎
205 Harrell Wm J
206 Garrison Walter N 934-7063
207 Byrd Rayford M ◎ 934-8243
WHITLEY DR INTERSECTS
208★Wyman Steve D ◎
209 Parker Wilson W ◎ 934-7409
210 Ferrell Billy G ◎ 934-4382
211 Piper Wm B ◎ 934-2231
212 Garris Evelyn S Mrs ◎ 934-7916
213 Wood Jimmy B ◎ 934-6385
214 Creech Sherwood T ◎ 934-7290
215 Vacant
216 Creech Donald R ◎ 934-7479
217 Barnard Alma ◎ 934-6171
218 Hannon Michl E ◎ 934-3462
219★Canupp J R
220 Martin Herman ◎ 934-2338
221 Eason Jo Ann ◎
222 Vacant
RALEIGH HWY INTERSECTS

3

WILKINS ST —FROM N 7TH ST EAST 2 NORTH OF HANCOCK ST

ZIP CODE 27577
706 Sharma Devendra phys 934-5568
Pollard D Devon psychiatrist 934-6207
Stone Arth dentist 934-4857
707 Sienkiewicz Melva S Mrs ◎ 934-4451
708 Vacant
NUMBERS IRREGULAR
712 Earp Joseph T dentist 934-3409
710 Grantham Norman B Jr dentist 934-7702
Koebly Kevin dentist 934-7702
712 Ibrahim Kaissar S phys 934-2360
Roper Thos E optom 934-4455
Upchurch T G phys 934-2865
713 Poteat Hubert Mc N phys 934-2191
Smithfield Radiologists P A 934-6065
716 Singh Manmohan phys 934-2616
8TH ST INTERSECTS

9

WILSON ST E —FROM 1ST ST EAST 2 SOUTH OF HOLDING ST

ZIP CODE 27577
101★Meeks Wm C 934-8829
103 Boyd Robt H ◎ 934-3703
105 Hayes Joseph W

9

WILSON ST W —FROM S 1ST ST WEST 2 SOUTH OF HOLDING ST

ZIP CODE 27577
101 Winstead Gary T ◎ 934-2471
102★Medlin J W ◎ 934-6900
103 Jordan Wm H Jr ◎ 934-3487
104 Butler Kent ◎ 934-6537
105 Garris W Earl ◎ 934-3005
108★Thornton James D
VERMONT ST INTERSECTS
209 Seekins Lawrence M ◎ 934-5849
210 Lee Carl ◎ 934-0137

REALTOR®
COLONIAL REALTY
123 N. Raiford Street, Selma, N.C. (27576)
Tel. 965-5895 HOME PHONES 965-3854 - 965-2420

W WILSON ST—Contd
211 Temple Sandra W ◎ 934-2506
212 Starling Leonard R ◎ 934-7837
213 Johnson Norman R ◎ 934-2490
214 Willard Hugh C ◎ 934-5758
215 Neville Graham R 934-7414
216 Parrish Charles E ◎ 934-4610
217 Vacant
301 Vacant
303 Symons J Paul ◎ 934-7894
305★Michel Craig R ◎ 934-2628
307 Spence Edw C Jr ◎ 934-5709
309 Floors James E ◎ 934-7295
311 Moore Stacy G 934-4902
313 Johnson Thos M ◎ 934-2161
315 Singh Manmohan ◎ 934-5809
321 Johnson B R ◎ 934-8665

21

WILSON MILLS RD —FROM RALEIGH HWY NORTH 1 WEST OF HILL ST

ZIP CODE 27577
102 E & H Roofing Co 934-3641
104 A-1 Answering Service
Tax & Accountants 934-8841
Faircloth Fred F ◎ 934-8841
110 Hamilton Cecil ◎ 934-6578
200a Barbour Ona C ◎ 934-5163
202 Hamilton C Dixon ◎ 934-8217
204 Wallace Louie A ◎
Hines Durwood
206a Hamilton Johnny ◎ 936-6059
208 Hamilton James ◎
210 B & T Electrical Contractors Inc contr 934-8200
202a Westfield Trailer Court 934-8217
212b No Return
212c Jernigan James H ◎ 934-3480
212d Nancy's Beauty Shop 934-5058
214 Westfield Grocery 934-5597
216 Vacant
218★Rhodes Jas
220★Beasley Joe
HAMILTON ST BEGINS
300 Whitley Memorial United Methodist Church 934-7024
301 C T & T (Br Ofc) 934-7811
305 Medlin Preston ◎ 934-6454
305b Johnson Johnny M ◎ 934-6770
307a Talton Mary D Mrs 934-5674
307b Rhodes Donnie R ◎
307c Mills Grace Mrs
308 Parrish Needham H ◎ 934-8772
309 Worley Mary L 934-7745
310 Monroe Danl A ◎ 934-3876
311 Vacant
312 Strickland Welton B ◎ 934-2277
313 Baker Odis H ◎ 934-4344
313a Denning Johnny 934-2883
315 Little University 934-8725
316 Castleberry H Shelton ◎ 934-8696
317 Overby Jasper V ◎ 934-2855
BRITT ST BEGINS
401 Britt Jimmy B ◎ 934-6276
402 Beasley Clinton T ◎ 934-8930
403 Johnson L Albert ◎
406 Shahan Harold ◎ 934-7264
STRICKLAND ST BEGINS
500 Mc Elroy Wm E ◎
503 Whitley James W ◎ 934-2836
CASTLE DR BEGINS
WHILLEY DR BEGINS
601 Collins Julius C ◎ 934-4564
603 Pace Wilton ◎ 934-4531
610 Daughtry D Ivory ◎ 934-4681
PACE ST BEGINS
701 Whitley Henry H ◎ 934-8807
703 Strickland S Billy ◎ 934-8978
705 Narron John A Jr ◎ 934-8914
710 Taylor Kenneth M ◎ 934-8667
801 Carroll Ronnie Mrs ◎ 934-2565
803 Penny Dennis A ◎ 934-7949

AYCOCK PROPANE GAS SERVICE
BOTTLED and BULK GAS—GAS APPLIANCES
Tel. 934-2272, Res. Tel. 934-8195
Smithfield - Selma Hwy., P.O. Box 1096
Smithfield, N.C. 27577

FINANCIAL SERVICES
PROVIDENT FINANCE COMPANY
$5.00 FOR EACH NEW CUSTOMER YOU
REFER TO US TO WHOM WE MAKE A LOAN
312 Market St. — Smithfield, N.C. (27577) Telephone 934-7151

L. H. HALL METAL WORKS

BIRD & SON

Roofing and Sheet Metal Work

401 S. 6th St.

TEL. 934-2737

SMITHFIELD N.C. 27577

The Smithfield Herald
Your County Newspaper
PUBLISHED EVERY TUESDAY AND FRIDAY
125 S. 4th St. P.O. Box 1417 Smithfield, N.C. (27577) Tel. 934-2176

WILSON MILLS RD—Contd
805 Stanley L Robin Jr ◎ 934-6023
806 Thornton Jerry E ◎ 934-6329
807★Wooten Wm C ◎ 934-3923
809★Williford Gladys Rev ◎
811 Medlin Wm E ◎ 934-3256
900 Creech Vernon C ◎ 934-2595
901 No Return
903 Warren R Leon ◎ 934-4450
904 Drummeter Wm ◎ 934-7968
905 Apartments
905a Vacant
905b Painter Clifton L 934-2009
905c Parker Geo T 934-6211
905d Vacant
906 Johnson John C ◎ 934-8270
DAUGHTRY ST INTERSECTS
SUNSET AV BEGINS
DAUGHTRY DR BEGINS
1000 Smithfield Pentacostal Holiness Ch
1001 Phillips Junius A
1002 Pollock Henry A 934-5944
1003 Phillips W Robt ◎ 934-4566
1004b Benton Norris Johnny 934-3927
1004c★Glazier Allen M 934-3479
SUNRISE AV BEGINS
1005 Stevens Lizzie C Mrs 934-7779
1006 Langdon Geo M ◎ 934-2485
1008 Barbour Lena L Mrs ◎ 934-2735
1010 No Return
1012 Lee James U ◎ 934-4908
1101★Batten Gwyn Y 934-0455

16

WINSTON CIR (SELMA) FROM NORDAN ST WEST 1 NORTH OF LIZZIE ST

ZIP CODE 27576
502 Lee Harold ◎ 965-5300
504 Starling Elmer L ◎ 965-2376
505 Cannady Leon W ◎ 965-8659
506 Coffelt Odie ◎ 965-8629
507 Holmes Bobby 965-6606
508 Kaiser Keith ◎
509 Pilkington Charles E ◎ 965-2482
606 Messer Esther 965-3326
608★Holmes Tommy 965-9731

16

WOOD ST (SELMA)—FROM WHITE ST EAST 1 NORTH OF LIZZIE ST

ZIP CODE 27576
601★Turner Donnie
603 Peedin Geo N ◎ 965-6612
605★Martin Lewis
611 Brown Walter E ◎
RAY ST INTERSECTS
706★Turner Margie
707★Benson Brenda
708 Harper Leon F ◎ 965-5602
709 Pittman Jasper J ◎ 965-3886
711 Crumpler Thelbert T ◎ 965-5477
713 Mitchell Martha ◎ 965-8100
715 Parrish Carrie
719★Price Bertha
720★Sullivan Larry
721★Parrish Louise
722 Vacant
725 Vacant
726 Baker Judy Mrs ◎ 965-6441
727 Faircloth Marth 965-6673
728 Vick Lacie B Mrs ◎ 965-5653

7

WOODALL ST —FROM 334 S 3D ST EAST 3 SOUTH OF MARKET ST

ZIP CODE 27577
304 Medlin Mary E Mrs ◎ 934-7667
305 Allen Jas E ◎
306 Vacant
307 Hill Thos ◎ 934-8001
308 Creech Maybelle Mrs ◎ 934-8387
309★Barbour Mary M 934-8521
310 Moore Paul ◎ 934-7277

Smithfield Electric Supply Co.
Wholesalers and Distributors
412 S. 7th St., Smithfield, N.C. (27577) Tel. 934-5041 - Tel. 934-4131

MEDICAL CENTER PHARMACY
DRIVE-IN PRESCRIPTION SERVICE
J. Marshall Sasser
W. Grover Creech
Pharmacists
Conveniently Located
Behind The Hospital
Telephone
934-2111

WOODALL ST—Contd
311 Stanley James E 934-7536
313 Medlin Mattie J Mrs 934-4244
4TH ST INTERSECTS
403★Jacobs Heidi C 934-4493
407 Johnson Mae S Mrs ◎ 934-8009
408 Brown Thos M ◎ 934-0573
409 Stephenson Mary S Mrs ◎ 934-8355
Rear★Lee Ray
410 Adams Wm 934-7874
411 Hardee Leon E ◎ 934-2728
413★Brown Eleanor ◎
415 Vacant
416★Creech Frank ◎
5TH ST INTERSECTS
501 Parrish Beth W ◎ 934-8867
504★Smith Thos
506 Barbour Lander ◎ 934-3752
507 Yarborough Gladys J Mrs ◎ 934-2657
510★Wood Vance
511 Allen Fannie C Mrs ◎ 934-4311
512 Daughtry Thos F ◎ 934-7437
515 Norris Millie C ◎ 934-2302
6TH ST INTERSECTS
601★Whaley Gilmer 934-7828
605 Warr Welsey M ◎ 934-2156
7TH ST INTERSECTS
705 Smith Beverly S 934-5228
707 Vacant
711★Lewis Irene ◎ 934-7715
TRUCK LA INTERSECTS

21

WOODCREST AV (ROSE MANOR)—FROM HILLSIDE DR SOUTH 1 WEST OF LONGVIEW DR

ZIP CODE 27577
201 Britt Gordon M ◎ 934-8481
202★Boyle David J ◎ 934-5488
203 Lane Laverne B ◎ 934-6115
204 Andrews Wm A ◎ 934-7598
205 Caldwell Eug H Jr ◎ 934-6282
206 Campbell Leonard S ◎ 934-8831
208 Strong Barry N ◎ 934-6337
210 Abell J Guy ◎ 934-8459
212 Woodall Anthony M ◎ 934-4973
214★Giddens R M
MAPLE CIR BEGINS
215 Varner Alf S ◎ 934-5291
217 Fasolt C Dean ◎ 934-6595
219★Redman Carroll G ◎ 934-3538
221 Broome Timothy G ◎ 934-3637
BROOKSIDE DR INTERSECTS

8

WOODLAWN DR —FROM 714 VERMONT ST WEST 1 SOUTH OF PARKER ST

ZIP CODE 27577
203 Wellons James A Jr ◎ 934-2450
211 Barnes Wm A ◎ 934-8457
217 Lassiter John Y ◎ 934-8391
221 Hobgood Alfred L Jr ◎ 934-2540
CRESCENT DR INTERSECTS

PHILLIPS 66
DENNING — WESTBROOK OIL CO. INC.
Gasoline — Kerosene — Fuel Oil — Metered Service
Tel. 934-2266
L.P. GAS
205 Raleigh Rd.
Smithfield, N.C. 27577
Philgas

Century 21
SUBURBAN REAL ESTATE
We're the Neighborhood Professionals TM
Each office is independently owned and operated
200 Fareway Dr., Smithfield, N.C. (27577) Tels. 934-4550 and 934-2693 Nights 934-8807 and 934-4327

Features and Departments of a City Directory

Your new, improved City Directory is the most complete and comprehensive catalog ever published of the inhabitants, business concerns and institutions of your city. It is much more than just an alphabetical list of names and addresses.

Your City Directory Contains:

1 An *Alphabetical* list of names and addresses of residents, business concerns and institutions, plus wife's name and if a widow the deceased husband's initial, and the occupations of all. Principal officers or owners and a description of businesses are included as well.

2 A *Householders' Directory* including a Street and Avenue Guide. This section lists every street and where intersecting streets appear. It lists numerically every location on each street, naming the householder or business at each number and whether the person is a homeowner or renter and if he has a telephone. Similar information is provided on office and public buildings and their occupants.

3 A *Classified Business Directory* –listing every business, classified as to type, and showing names and addresses. It also lists every profession, club, society and association, hospital and cemetery, labor organization, library, park and playground and school.

4 A *"Yellow Section" or Buyers' Guide,* where the advertiser may explain in greater detail the services or products he has to offer.

5 A *Statistical and Historical Story* of your city; plus miscellaneous other information.

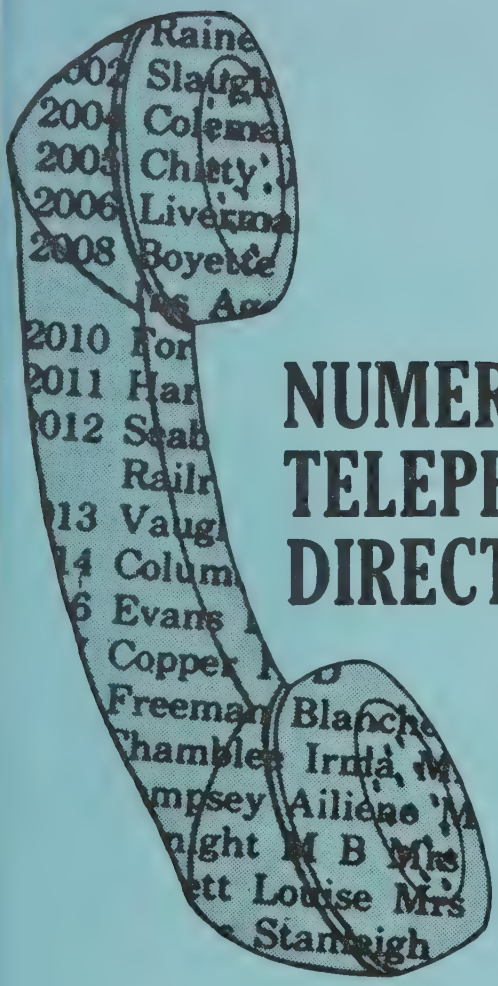

NUMERICAL TELEPHONE DIRECTORY

The Telephone Numbers and names in this Directory were supplied to us during our regular door to door canvass.

This Directory is designed to assist you in providing additional information when only a telephone number is available.

HILL DIRECTORY COMPANY
PUBLISHERS

4

NUMERICAL TELEPHONE DIRECTORY
BLUE PAGES

This Directory takes the "mystery" out of blind numbers. It lists telephone numbers in numercial sequence, making it easy to "decode" blind phone numbers in classified ads—especially valuable for real estate agencies, used car dealers, etc.

dial code

numbers in sequence

name of telephone subscriber

DIAL 282 PLUS THE FOLLOWING FOUR DIGITS

1002 Cobb S R
1004 Gwynn J E
1005 Gaither A F
1006 Forest Oaks Market
1008 Jessup W H
1009 Knight N F
1013 Arnold Stone Co
1016 Pick Albert Motor Sales Inc
1019 Hinshaw A L
1020 Thomas Hubert
1021 Hughes Paul
1022 Lindsay G L
1023 Avco Electric Inc
1023 Avco Construction Co Inc

WHAT'S IN A PHONE NUMBER

ABOUT THE FIRM:
Who called me? When your call back message gives a telephone number only—or includes a common surname such as Jones, Smith, Brown, etc.—this Numerical Telephone Directory will assist in determining correct firm name. Make use of both Alphabetical and Street Guide information to establish names of officers, owners or partners, products and services, and correct address. Properly identify firm and caller and have needed records, file or correspondence on hand before returning call.

ABOUT THE INDIVIDUAL:
Who called me? When only a telepho number is known, this Numerical Telepho Directory will assist in determining the na of the subscriber—with this information co bined with other sections of your City Dir tory you may quickly establish such inforn tion as wife's name, place of employment, title, home address, business address and te phone number.

DIAL 934 PLUS THE FOLLOWING FOUR DIGITS

0100 Eubanks M W Jr
0126 Radford S R
0130 Crawford C R
0132 Whitley A D
0137 Lee Carl
0138 Walker Fredk Jr
0153 Pernell Inc
0182 Upchurch I B Mrs
0183 Stroud C L
0191 Kubik W F
0194 Stearly John
0197 Belmont Lounge
0215 Wilson J M
0216 Marion S N
0217 Keene's Convenient Store
0221 Bissette Patricia
0229 C & F Pest Control Inc
0231 Moss Edith
0231 Allen J W
0241 Estep S L
0251 Unisex Style Salon
0257 Exum Debbie
0260 Henderson B T
0262 Heath Ray
0266 Monroe Margorie Mrs
0267 O'Hale J P
0269 Williams Marvin
0272 Creech Susan
0277 Sanders Louise Mrs
0280 Sanders Ruth
0285 Parrish Johnny
0286 Pernell G C
0294 Cottrells Sharron
0295 Prevette D M
0297 Pennell Hazel
0298 Parrish Joe
0301 Dublin Martha
0306 Thompson R E
0309 Adams Leamon
0314 Lawrence J R Jr
0321 Peggy's Flower Hut
0324 Kelly C A
0334 Story H B
0335 Hamilton C E
0339 Ormond Ben
0344 Barbour Ricky
0354 Connie's Shell & Tavern
0358 Cabinet Makers
0363 Lee S H Mrs
0365 Barnes Martha
0366 Thompson J B
0369 Tillett D A Jr
0372 Tidewater Equipment Co
0373 Baird T C
0378 Bailey Cora
0387 Embler P C Jr
0390 Welker Richd
0397 Thornton G T
0407 Di Francesco Angelina
0411 Underground Cable TV
0411 Crocker K L
0413 Peacock V S Mrs
0416 Ervin S A
0423 Whaley M O
0429 Malphrus James
0431 Obey V J Mrs
0432 Wall Margt Mrs
0437 Wellons Wm B
0439 Esther's Electrolysis
0447 Ferrell Pam
0449 Tucker E D B
0452 Odom K R
0455 Batten G Y
0459 Whitehead I R
0466 Leeway Food Mart
0468 Parsons E L
0469 Steele T E
0473 Gay T J
0475 Beasley Margt
0478 Flowers Gene
0480 Stock H S
0483 Rodgers Glenda
0486 Belcher D P
0487 Parrish L C
0493 Sanders C J
0495 Parrish Shelton
0505 Pleasant Willard Associates Inc
0505 Brown Al Realty Co
0509 Watson's Hatchery
0510 Jackson Ardell
0525 N C Dept Human Resources-Voc Rehab
0533 Smith Barbara Mrs
0534 Holmes Amy
0551 Furniture Salvage Co
0553 Wilkins & Wilkins
0560 Pleasant W C
0570 Shaver W S Jr
0572 Briges T W
0573 Brown T M
0579 Robertson Lizzie
0580 Miles J C
0581 Smith W E
0582 Allen B P Mrs
0583 Bunn J T
0586 Wall Susan
0595 Baker Paul
0598 Walker Linda
0903 Nixon G S Mrs
0905 Patterson E H
0917 Nicol Jeffrey
0920 Dixon K B
0934 Pernell J C
0937 Hollabaugh R L
0942 Rose Manor Flower Shop
0947 Great Southern Life Ins Co
0951 Stallings M J Mrs
0960 Stewart's Restaurant
0966 Strickland Morris
0967 Britt Jean
0973 Short Stop Food Marts
0981 Jenkins Knox V Jr
0996 Zaidy Philip
0998 Clocker E J
1617 Stevens J C
1839 Nichols S E Mrs
2000 Smithfield Motor Co
2001 Grey S S
2002 Faison Sam
2003 Batten Woodrow
2004 Walden Elizabeth
2005 Strickland I J Mrs
2006 Buie W O
2007 Talton W T
2008 Lawson H D
2009 Painter C L
2011 Jordan T W Jr
2013 State Natl Guard Armory
2013 State Natl Guard
2014 Rex Shoe Store & Shoe Repairing
2015 Mauney M L Mrs
2016 Smith L W Mrs
2017 Ingram J C
2018 Bunn J H
2019 Mc Gee H K
2020 Williams L D
2021 County Bd Educ Sch
2022 Sanders Porter
2023 Leege E R
2024 Jones F H Mrs
2028 Crumpler C L
2032 Royall L F
2033 Rose Piano Co
2035 Austin D G
2036 City Texaco
2037 Tarlton C W
2038 Hines Josephine Mrs
2040 Lawhorn J R
2041 Lil's Beauty Salon
2042 Hill J C
2045 Swearingen C R Jr
2046 Bingham J C
2047 Cotton Growers Coop Warehouse Corp
2051 Campbell L L Mrs
2052 B&M Grill
2052 Holley's Shell Service
2053 Newman A B
2054 Jones A S Mrs
2055 Wilson C E
2057 Peterson W C
2058 Holding Maggie
2059 Barbour O F
2060 Pool Ruth Mrs
2061 Jackson L M
2063 Williams C S
2064 Barefoot R J
2065 Ojha B B
2066 Wood C B
2067 Woodall H C
2071 Mc Daniel Dave
2075 Mc Coy P L
2077 Gregory J E Jr
2078 Whitley Rosaline
2078 Brooks Johnny
2080 Johnson H L

DIAL 934—CONTD

2081 Vinson H C
2082 Murphy B N Mrs
2084 Lynn Joseph Rev
2084 Saint Ann's Catholic Church
2085 Christian Zilphy Mrs
2086 Jones C A
2088 Watson L R
2090 B & G American Station
2091 Keller J E
2092 Boyette J W Jr
2093 Byrd F D
2094 Stallings M C Mrs
2096 Wilson J E Jr
2097 Smithfield Sporting Goods
2101 Hyatt Chrysler-Plymouth Inc
2104 Davis E M Mrs
2107 Pugh A M
2108 Wall Q K
2109 Upchurch M T
2111 Medical Center Pharmacy
2116 Smithfield Dir Of Finance
2116 Sfield Town Light & Water Dept
2116 Sfield Town Clk
2116 Sfield Town Mgr
2116 Sfield Town Recreation Dept
2116 Sfield Town Bldg & Planning Dept
2116 Smithfield Municipal Building
2116 Smithfield Town Bd Comnrs
2121 Smithfield Rescue Service
2121 Sfield Town Police Dept
2125 North Carolina Butane Gas Co
2126 Daughtry's Hobby Shop
2128 Wilson Chevrolet Co Inc
2130 Mc Lemore G G Mrs
2131 Creech's Pharmacy
2132 Western Union Telegraph Co
2133 Smithfield Town Fire Dept
2135 Credit Bureau Of Smithfield
2138 Lewis V T Mrs
2139 Howell C M Mrs
2141 First National Bank Of Smithfield
2143 Central Carolina Builders
2143 Odom K Ruffin Construction Co Inc
2145 Johnston-Lee Community Action
2149 Price H E
2150 Parker Phillips 66 Gas Station
2151 Riverside Cab Co
2155 Morgan M A
2156 Warr W M
2157 Heilig-Meyers Co
2159 Lynn Augusta Mrs
2160 Boyette K A Mrs
2161 Johnson T M
2162 Lee Guy C Manufacturing Co
2166 Smithfield Spinning Plant (Div Burlington Indus)
2170 Johnson T R Mrs
2171 Clow Drug Inc
2176 Smithfield Herald Publishing Co
2176 Smithfield Herald The
2179 Creech J S
2180 Parrish G B Mrs
2181 Carolina Packers Inc
2183 Pippin Motors Inc
2191 Poteat Hubert Mc N
2195 Wells J W
2197 Poliakoff Irving
2201 Batten C P
2204 First Baptist Church
2205 Lee Wm G
2207 Ward S M
2208 Creech F P Mrs
2211 Sellers L L
2212 Sherman B L
2213 Fuller A E Mrs
2214 Barfield Rosetta
2216 Brown R J Jr
2217 Spicer S K
2223 Higgins Ottis Fish Market
2224 Duncan Thom
2225 Williams R W Jr
2227 Brown L A Mrs
2228 Massengill David
2230 Seaboard Coast Line Railroad Co
2231 Piper W B
2233 Owens M C
2236 Murphy M S Mrs
2237 Honeycutt G D Mrs
2238 Keen N E
2239 Pittman C R
2241 Farmer T A
2243 Mc Gowan H A
2246 Smith W H
2247 Smithfield Chiropractic Clinic
2249 Fleming E T Mrs
2250 Turner H H
2251 Stanley Bobby
2252 County Soil & Water Conservation Dist
2252 U S Dept Agrl (Soil Cons Serv)
2258 Starling H L
2259 Combs B E
2260 Barnes J A
2261 Livesay J S Mrs
2262 Kornegay J M Mrs
2264 Hales J W
2266 Denning-Westbrook Oil Co Inc
2267 Moore H E
2268 Keith Donald
2270 Holt L W Mrs
2272 Aycock Propane Gas Service
2274 Suber D S Rev
2275 Stephenson R F Mrs
2276 Strickland Belvin
2277 Strickland W B
2278 Warren I E Mrs
2279 Rackley J M
2282 Byrd C E
2283 Smith L R
2284 Chappell Pauline
2285 Parrish M B Mrs
2287 Allen J M
2288 Armstrong L G
2289 Taylor M E Jr
2290 Lampe R W
2290 Fairfield Apartments
2292 Grimes I G Mrs
2293 Matthews F J
2294 Stanley E E Mrs
2295 Tomlinson F D
2297 Smith Denson
2300 Smithfield Mule Co
2302 Norris M C
2303 Oliver R G
2305 Underground Cable TV (Ofc)
2306 Huskey Max
2308 Wilson H K
2309 Blow J P
2310 Cheek Thos S
2312 Southerland N R
2314 Humphrey M B Mrs
2315 Rogers J P Jr
2316 Gondek R L
2317 Jolliff J T Jr
2322 Thompson L B Mrs
2323 Hayes R E
2324 Stancil M W
2325 Williams J J
2327 Hobgood C S
2330 Schofield J G
2332 Adams Jean J Realty Co
2332 Adams Delma
2333 Centenary United Methodist Church
2334 Lassiter M M G
2335 Upchurch Pharmacy
2336 White M M Mrs
2338 Martin Herman
2340 George J B
2342 Massengill W B
2343 Underwood V J
2344 Smithfield Town Fire Dept (Annex)

DIAL 934—CONTD

2344 Smithfield Town Garage
2345 U S P O
2346 Stephenson M W Mrs
2347 Moore Vaden
2348 Ellis R C
2349 Red Shield Men's Lodge
2350 Wilson W G
2353 Ryberg J L Rev
2354 Davis B U
2355 Bissell Donald
2356 Solomon Hattie Mrs
2357 Moore J A
2358 Brannan B M
2360 Ibrahim Kaissar S
2363 Sanders Leonard
2365 Rabil M F
2366 Russ W M
2367 Carolina Securities Corp
2368 Ogburn B E Mrs
2369 Thomas L R Mrs
2370 Hooks J T
2372 Walker F S
2375 Heavner-Wallace Implement Co
2377 Norman A L
2378 Wallace W E
2380 Ragsdale W S Jr
2381 County Jail
2382 Cannady E L
2384 Byrd's Drive In
2385 Watson Gladys
2389 Bingham James C Co
2390 Brown L D
2391 Denning John N
2392 Mc Lamb S B
2394 Dance M G Mrs
2396 Schwendinger C M Mrs
2398 Batton R E
2400 Edgerton N G
2402 Tunstall B B
2404 Mc Lamb Floral Shop
2405 Ward M S Mrs
2406 Wellons C A Mrs
2408 Roberts & Wellons Inc
2409 Gaskin W M
2414 Patterson A E Mrs
2416 Whitehurst C B
2417 Cook Rachel
2418 Frances' Hair Styling
2419 Sauls R J Mrs
2420 Wilson A D
2421 Wilson Furniture & Appliance Co
2421 Wreck The
2422 Boykin Roscoe
2423 Johnson C M
2426 Avery M B Mrs
2429 Benson T R
2430 Puckett J R Rev
2431 Whitehead J W
2432 Davis D B Jr
2433 Love J M
2434 Carolina Broadcasting Service Inc
2434 W M P M Radio Station
2435 Stallings L P Mrs
2438 Overby's Used Car Co
2439 Hobgood L W
2442 Carter J J
2444 Talton L T Mrs
2445 Efird's Department Store
2446 Johnson J H Mrs
2447 Olive F A
2449 Ray R A
2450 Wellons J A Jr
2452 Daughtry M C
2456 Bobbitt Ethel Mrs
2457 Aippersback Judy
2459 Cheek T S
2461 Johnston Henry M Insurance Agency
2462 Talton J L
2463 Register I C Mrs
2464 Johnson Delma Self Service
2465 Tart J M Mrs
2469 Brown C E
2471 Winstead G T
2472 Thomas L O
2472 Starling L A Mrs
2473 Chappell B W
2474 Johnson R N
2475 Godwin J H
2480 Johnson C R Mrs
2480 Reynolda Beauty Salon
2482 Teague A A
2484 Davis Shelton
2485 Langdon G M
2486 Mitchner T L
2487 County Mtce Dept
2488 Wallace Welding & Machine Shop
2489 Worley A G
2490 Johnson N R
2491 Edwards D W
2492 Dunn C L
2493 Brown A L Rev
2494 Allen Jr
2495 Overby J R
2496 Blackman I A Mrs
2497 Grantham D J
2500 Jewel Box Inc The
2501 Gilmore Roy
2502 Peacock Nathan
2504 Grantham W E
2505 Hathaway M J
2506 Temple S W
2507 Boylan P V
2508 Langley B C
2509 Booker B W
2510 Sullivan T E
2515 Sambleson V P
2516 Nichols Leola Mrs
2518 Stallings M B Mrs
2520 Raynor Service Center
2522 Narron H G
2524 Poteat H M N
2525 Carpenter Don Mrs
2528 Byrd W E
2531 Lee Judie
2532 Magic Wand Car Wash
2532 Trash Collection Service
2532 Grimes W L
2533 Pyrofax Gas Corp
2536 Barber Connie Mrs
2538 Starling J M
2539 Houston Mary Mrs
2540 Hobgood A L Jr
2541 Allen G A
2543 George C C
2545 Monk Lucille Mrs
2546 Coats C M Rev
2548 Rogers J P
2551 Rose's
2552 Yello Cab Co
2553 Jackson R R
2554 Barbour T O
2556 Harrell Chas
2557 Whittington W C Jr
2559 Fisher A S Mrs
2560 White V D
2562 Jones C E
2564 Ferrell L E
2565 Carroll Ronnie Mrs
2566 Pittman M J Mrs
2567 Lee M M Mrs
2569 Warrick C W
2571 Allen Ralph
2572 Barbour O R
2575 Landgren A K
2577 Britt Russell
2578 Royall W N
2579 Foos C C
2581 Sutton M D
2582 Dail J J
2585 Sanders W S Jr
2586 Sanders Melissa
2587 Denning Furniture Co Inc
2588 Williams Bakery & Grill
2590 Sharek C W
2591 Strickland M F Mrs
2592 Spence Bob
2593 Johnston County Head Start Program
2594 Franklin Joe
2595 Creech V C
2596 Hamilton M K Mrs
2597 Avery Veronica
2598 Big Planters Warehouse Inc
2598 Jack's Farm Supply
2600 Frazier M R Mrs
2602 Aycock J M Daniels Grocery
2605 Autry's Upholstery & Seat Cover Center

DIAL 934—CONTD

2606 Stephenson W Carroll Insurance Agency Inc
2607 Coe Edna
2608 Davis R O
2609 Grantham J M
2610 Industrial Electric Sales & Service Inc
2611 Middleton L M
2615 Howard Cleaners
2616 Singh Manmohan
2618 Lee M W Mrs
2621 Moore L B
2623 Baggett A M
2624 Lewis A L Mrs
2625 Munden Otho
2626 Creech B R
2627 Frazier Florence
2628 Michel C R
2628 Brancazio P J
2629 Anderson Z V
2630 Bolton's Flower Shop
2631 Aycock E O
2633 County Veterans Service
2635 Stewart E T Mrs
2637 Morton L E
2638 Wooters W H
2638 North American Assurance Society
2638 Jefferson Standard Life Insurance Co
2639 Wilkins Hortense
2640 Worley H P
2641 Wilson E B Mrs
2644 Larry's Farm Service
2644 Wallace Warehouses
2650 Life Insurance Co Of Virginia
2651 Holt L R Mrs
2654 Johnson Sales Co
2655 Gillman D G
2656 Moore M J Mrs
2657 Yarborough G J Mrs
2659 Smithfield Television & Music Center
2661 Olive I G
2663 Johnston L B Mrs
2664 Parrish D J Mrs
2666 Talton H C
2668 Hall L M Mrs
2669 Wiggs W M
2670 County Register Of Deeds
2672 Sugg B G
2674 Mc Leod H N
2675 Saint Paul's Episcopal Church
2676 Smith W M
2677 Keller Paul
2678 Howell V W
2680 Alexander M R
2682 Lewis H L
2684 Brown D L
2686 Mc Leod Lloyd
2687 Lee O M
2690 Mc Cormick H H
2694 Hooks & Layne Tire Co
2695 Hooks Studio & Gallery
2696 Gardner J M
2697 Brown W K
2698 Ennis W M
2701 Smithfield Farm Equipment Co Inc
2702 Peedin A R
2704 Caraway Lucille Mrs
2704 Robinson G T
2707 Brown N R
2708 Henderson J C
2709 Bullock J H
2710 Simpson E S
2711 Batton R Ed
2715 Medlin H R
2716 Woodall E L
2717 Sav-Mart
2718 Jones E B Mrs
2720 Eason T R
2722 Woodard Christine Mrs
2723 Sawrey D R
2725 Southerland Grace Mrs
2728 Hardee L E
2732 Anderson M T
2734 Massengill T C
2735 Barbour L L Mrs
2737 Hall L H Metal Works
2739 Stallings G A
2741 Williams Lina
2742 Mc Cabe C D
2743 Nordan L L Mrs
2746 Tedder Myrtle Mrs
2748 Blow Gordon
2749 Register J U
2751 Atkinson Lena
2752 Barbour J O
2753 Holland W M
2754 Adams W
2755 Freeman R D Mrs
2759 Truitt R A
2760 Edwards J P
2761 Stallings S H Jr
2764 Wallace L J Mrs
2767 Lansinger R P Mrs
2771 Boyette Judy Mrs
2773 Adams W F
2774 Patterson B H
2779 Worsham B G
2784 Jordan Rachel Y
2786 Baker Ruth Mrs
2788 Mc Fadyen G A
2789 Lassiter J H
2790 Williams Rosalean
2792 Barnes W H
2793 Rose E M
2795 Simmons C V Jr
2797 Mallard R H Mrs
2800 Whitley Wholesale Grocery Co Inc
2802 Gibbs E J
2804 Rice Fuller
2805 Few P D
2807 Moore Anne
2808 Mc Gee Harry K
2813 Wallace R F Hon
2814 Wellons & Wellons
2815 Creech W M
2817 Diggs R L
2818 Westbrook L A
2820 Parrish J E
2822 Moffett P A
2823 Flowers V A
2826 Brown Cleopatra
2827 Huntley M K Mrs
2828 Renfrow J P
2829 Talton J D
2832 Coats J B
2833 Young Eliz
2836 Whitley J W
2837 Richardson Cephus
2840 Lee K L
2843 Beckwith O W Mrs
2844 Dupree J L
2846 Anderson M K
2847 Lassiter L O
2848 Howell A G
2849 Avery Clyda
2850 Gardner M H Mrs
2851 Blackman P J Mrs
2853 Hobbs W H
2854 Massengill Garlie Mrs
2855 Overby J V
2856 Cameron J K
2857 Creech David
2858 Fail E R
2861 Hamilton B B
2863 Wilkinson W B Jr
2864 Lee M C Mrs
2865 Upchurch T G
2866 Ward E K
2871 Davis B E Mrs
2873 Johnson E O Mrs
2874 Stewart G A
2875 Lyon Alice Mrs
2878 Mc Cullers E J Mrs
2880 Diane's Hair Styling
2880 Grimes L E
2881 Tyner Elmer
2883 Denning Johnny
2883 Denning C L
2884 Kelly M R Mrs
2885 Congleton J H
2887 Moore M A
2892 Austin W J
2893 Southern Life Insurance Co
2894 Hinnant L B Mrs
2895 Massey I O Mrs
2896 Mackler Meyer
2897 Moore N S Mrs
2900 Betty Lou's Grill
2904 Peedin A L Mrs
2910 Giasone F J
2924 Capps L G
2940 Holloman James
2950 Town & Country Barber Shop
2955 Pope Pete Auto Sales

DIAL 934—CONTD

2985 Lancaster B U Mrs
3005 Garris W E
3008 Mc Farland A J
3009 Booker J M
3011 G T E Sylvania Inc
3044 Duncan J W
3045 Ledbetter M C
3058 Davis S C
3061 Peele T E Rev
3063 Watson Roger
3071 County Dist Atty
3091 Smithfield Orthopaedic Clinic P A
3096 Bullock Leo
3097 Ward H R Rev
3101 Pearce Roy A Jr Insurance Agency
3104 A S M Corp
3108 Ojha Brij B
3110 Eatmon's Tile Service
3110 Eatmon Roby
3111 Jerold Division Of U S Industries
3121 Jones Zilphy Mrs
3122 Cobb Betsy
3124 Federal Landbank Assn Of Smithfield
3131 Moore G H Mrs
3132 Castleberry R H
3133 First Federal Savings & Loan Assn
3139 Whitlock L K
3140 Southard W I
3141 Ashley & Holland
3143 Collins Inc
3151 Williams
3152 Austin J R
3154 Lassiter T W
3155 May L R
3158 Holmes Robt
3162 Brown C E
3163 Watson Wm
3166 Hamilton Body & Paint Shop
3167 Johnson J K
3168 T G & Y
3171 Johnston County Memorial Nursing Center
3183 Smith Geneva
3184 Montgomery Ward Retail & Catalogue Store
3191 County Dist Ct
3191 County Clk Of Superior Ct
3191 County Magistrate's Ofc
3195 County Tax Supvr
3200 Johnson C B Mrs
3202 Nichols J H
3209 Horton E W
3211 Super Dollar Store
3213 Rose J S
3214 Overman M B
3215 Corbett Liza
3216 Overby R D
3218 Sanders Robt
3220 Atkinson Ernest
3223 Mc Fadyen J P
3229 Johnson C E
3233 Barbour T E
3238 Sanders Leamon
3245 High J H
3246 Norris Wanda
3250 Johnson C F
3252 Woodall W A
3256 Medlin W E
3260 Daughtry J R Jr
3267 Hamilton R E
3269 Scott Katie Mrs
3274 Parrish Doris Mrs
3278 Simpson Dewey
3280 Wilson M G
3289 Allen W B
3291 Eason Nellie
3298 Nichols M G
3300 Carroll Machine Works Inc
3305 Zelda's Beauty Styling
3306 Vinson J W
3309 Bryant O W
3313 Scott L G
3323 Becky's Restaurant
3324 Wall B D
3326 Green J W Jr
3330 Peeden W M
3331 Wall M E
3333 Wallace Jimmy R Photography
3335 Ellis J H
3342 Creech A A
3343 Sullivan James
3343 Barber Melba
3343 Jones Betti Mrs
3344 Ward Clayton
3352 Earp J T
3354 Bell S W
3359 Coates L S
3362 Gurganus C L
3363 Woodard B H
3365 Twigg M E
3367 Brown E W Mrs
3368 Wilson P J Mrs
3373 Liles M R
3376 O'Melia F R
3378 Ellis T L
3380 Cooke G E
3381 Hudson Leon
3384 Hamilton B M Mrs
3388 Honeycutt D W
3394 Swertfeger J B
3396 Chance Benj
3400 Enser W A
3401 Massengill Jerry
3403 Jones A M
3404 Smith Carrie
3405 Value-Pak
3406 Sawyer James
3409 Earp Joseph T
3413 Pearce R A Jr
3414 Cleo's Beauty Shop
3415 Johnson Ruby Mrs
3416 Goldstein B B
3417 Allen Willis Jr
3419 Sunset Mem Pk (Ofc)
3423 Craven L J
3425 Pilkington C H
3426 Armstrong D E Mrs
3427 Gordon J S
3430 Mc Cormick Susan Mrs
3436 Whitaker Charles
3438 Smithfield Housing Authority
3439 Dunnigan A B
3440 Burton Mattie
3444 Johnson C A
3449 Wall C R
3454 Solomon E M Mrs
3456 Holland Jimmy
3458 Sewell Ralph
3461 Wilder D E
3462 Hannon M E
3463 Todd Ronnie
3465 Harris P A
3468 Mitchell K H
3469 Wells W S Jr
3471 Williams Pearline
3473 Massengill Talmadge
3475 Schreibeis J J
3475 John's Realty Co
3479 Glazier A M
3480 Jernigan J H
3481 Williams W R
3482 Jones M G Mrs
3484 Williams W T
3486 Howell K R
3487 Jordan W H Jr
3490 Blackmon Dennis R Registered Land Surveyor
3492 Advent Christian Conference Of Eastern N C
3492 Spruill Leonza
3494 Bunn W H
3495 Session Levi
3497 Hyatt A T
3503 Tire Center Retreaders
3505 Kennedy W T
3507 Wheeler Amie Mrs
3508 Morris Edna Mrs
3511 Johnston Animal Hospital
3514 Bizzell A B
3516 Broughton Telcom Corp
3517 Stanley Irene
3520 Starling L H
3521 Toler J W
3523 Manning F L Mrs
3524 Woodard D R
3525 Ford Fletcher
3526 Weeks R F
3526 Butler L F
3527 Austin S D

DIAL 934—CONTD

3528 Canupp Dennis
3530 Medlin Printing Co
3532 Wallace D E
3533 Fashion Flair Beauty Salon
3534 Williams B S
3537 Lassiter Herbert
3538 Redman C G
3542 Sapp Mason
3544 Britt Willie
3547 Wright H N
3550 Miller A E
3556 Hawley P H
3557 Laughter J R Jr
3561 Allen F D
3562 Stevens L Austin
3567 Queen S T
3569 New You Salon The
3572 Holland Larry
3573 Holley Otto
3576 Britt W R
3580 Hayes J M
3583 Sanders Nancy
3584 Sullivan Randy
3585 Watson R E
3587 Mencer L W
3588 Leist J A
3595 Roland Roy
3601 Blackman M L Mrs
3603 Mc Cleod M J
3606 Bulloch H M
3609 Thompson M R
3610 Ennis P B
3617 Vivian's Beauty Shop
3617 Pines Trailer Park
3617 Radford Earl
3621 Smith Johnnetta
3622 Lighting & Antiques
3623 Sanders M L
3624 Moore I F
3626 Brummett P L
3629 Mc Clearn E H
3632 Langley E R
3636 Wright Henry N
3637 Broome T G
3639 Sanders J R
3641 E & H Roofing Co
3643 Langfahl J C
3646 Wells Janet Mrs
3647 Watson Freddie
3649 Merritt Eliz
3653 Mc Daniels M W
3655 Gillie F H
3668 Mc Coy Arth
3671 Eason Hattie
3672 Newkirk H E
3674 Buie Geo
3676 Spruuse Mary Mrs
3680 Wilson M B Jr
3684 Jones Jessie
3691 Stevens J W
3695 Woody Nellie Mrs
3696 Corbett A A
3696 Corbett A A Jr
3697 Norris D R
3697 Norris V S Mrs
3698 Lofton L C
3703 Boyd R H
3710 Atkinson C H
3711 Hall R L
3712 Hills Of Neuse Memory Gardens Inc
3714 Morgan J B
3715 Ratley M C
3717 Withrow G A
3718 Mitchell W M
3719 Thrash J N Jr
3721 Williams T E
3722 Lassiter Margt H Income Tax & Bkpg Serv
3726 Johnson D M Mrs
3727 Dupree J M
3728 Ennis Carl
3729 Blackwell Tyree
3730 Williams Henry
3731 Lovely Lady Coiffure
3732 Greenwood C G
3735 Cutchins J C
3737 Strickland M E
3743 Lehman Susan
3747 Byrd Robt
3749 Tharrington H W
3750 Twigg W F
3752 Barbour Lander
3755 Johnson Bertha
3756 Woodall Lossie
3760 Ham D W
3762 Bryant M M Mrs
3763 Price J L
3767 Parker O R
3769 Byrd Calvin
3770 Norris Mary Mrs
3772 Best B R
3776 H & R Block
3779 Creech C A
3780 Eason B S Mrs
3784 Sutton C H
3786 Byrd L R
3787 Morgan A H
3789 Hughes Jean Mrs
3790 Sampson Alice
3792 Leighton Henry
3793 Smith Glen
3800 Pope W P
3802 Watson A B
3803 Stanley R E
3809 Jackson L W
3813 Bowman J B
3814 Watkins Eula Mrs
3817 Mc Dougall Norvell
3819 Grimmer W D
3825 Thompson Mattie Mrs
3827 Creekmore Jimmy
3831 Broadwell S W
3835 Bradley B L
3837 Smith G W
3839 Worley Roxie
3840 Jackson Verland Mrs
3845 Eatman Judy
3848 Allen Eva
3850 Hicks Pam
3851 County Bd Elections
3852 Ranch Redwood Corp
3853 U S Army-Recruiting Station
3854 Mc Lamb Gary
3855 Thompson W E
3860 Grimsle Maude Mrs
3861 Johnson F V
3869 C & J Carpet Oulet
3876 Monroe D A
3877 Lou Wilson
3879 Mitchner W E
3887 Capps J H
3893 Wiggins Bessie
3897 Tucker C T
3898 Atkinson M P
3901 Capps Ethel Mrs
3906 Dukes R C
3907 Williams Elnora Mrs
3908 Stephenson W C Jr
3909 Griswold Wm
3913 Scott T L
3916 Williams Lawrence
3917 Holloman S Z
3918 Sanders Veonia
3919 Davis Donnie
3923 Wooten W C
3925 Jackson J L Jr
3927 Norris Johnny
3929 Riley J D
3932 Williams R A
3934 Freeman S T Jr
3944 Smithfield Carpet Outlet
3946 Sonny's Restaurant
3947 Sanders L J
3952 Hunter L E
3954 Mc Lamb D A
3957 Thompson Helen Mrs
3958 Jacobs M E
3959 Hudson J D Rev
3960 Braswell Leonard Rev
3969 Lee S J Mrs
3971 Lancaster Mary
3973 Moore H F
3979 Henderson J F Jr
3990 Johnson's Used Cars
3991 Stevens E W
3993 Edwards I G A
3996 Parker Metal Works
4003 Phillips L E
4005 Williams Delia Mrs
4006 Johnson T Ruffin Jr Insurance
4009 Beard Clyda Mrs
4017 Thornton W E
4023 Stevens Mark
4026 Watson M G
4028 Hayes P S
4030 Winborne R B
4033 Jefferson Standard Life Insurance Co
4035 Small B P Mrs
4036 Williams R C III
4038 Fuller C R
4039 Gupton Perry Jr
4043 Conover D E
4049 Parrish P L

DIAL 934—CONTD

4053 Jennings Mary
4057 Walker Ernest
4058 Holland H P
4062 Godwin J D
4078 Jones J H
4079 Williford C T
4083 Godwin Ralph
4084 Armstrong L L
4086 Thomas J M
4096 Mast G B
4097 Castleberry G H
4098 Creech D A
4102 Fieldcrest Mills Inc
4115 Union Camp Corp
4118 Smithfield Town Water Filtration Plant
4121 Master Well & Builders Co Inc
4131 Smithfield Electric Supply Co
4133 County Sheriff
4135 Williams Motor Co Inc
4135 Williams N P
4141 Castleberry's Inc
4141 Gulf Oil Corp
4151 Britt Wm R
4153 Morrison Don
4156 Jernigan John
4158 Gerrell Ralph
4161 Taylor Oil Co
4162 Jones Brothers Furniture Co
4168 County Health Dept
4171 Sears Roebuck And Co
4178 Cohorn C M
4179 Miller Viola
4185 Pizza Hut No 2
4191 Coble Dairy Products Inc
4196 Smithfield Florist
4200 Massengill's Bar-B-Q
4201 Hair Fashions
4201 Hill M J Mrs
4206 Williams J R
4208 Sherwin-Williams Co The
4210 North Carolina Marble & Granite Co
4212 Levinson J R
4213 Warren W B
4215 Baker C W
4216 Creech Lunceford
4219 Hamilton K L
4220 Eldridge L C
4221 Heard J E
4226 Stanfield L W
4227 Johnson Themel
4227 West T S
4232 Edwards H V Jr
4233 Bryant S P Mrs
4234 Godwin W M
4235 Batchelor B W Mrs
4236 Southerland S C
4240 Piggly Wiggly Stores Inc
4244 Medlin M J Mrs
4245 M & J Used Cars Inc
4247 Cox Cornell
4248 Rose Jesse Jr
4249 Sanders E O
4250 Sanders L L
4253 Stallings J R
4258 Jones J A Jr
4264 Strickland W H
4265 Abdalla A J
4267 Garbutt R T
4270 Rhoades V E
4272 Bryant John Jr
4277 Mc Neal Georgia Mrs
4279 Massey N R
4282 Coats A M
4285 Baroody R G
4287 Boone M M
4287 Mc Fadden E L
4288 Nixon Gretchen
4289 Womack Jettie Mrs
4290 Phillips Iron Works
4291 Nichols Ann
4300 Thomas Henry
4301 Byrd's Drive In
4302 Whitley W E
4304 D's Used Cars
4309 Cotton Lawrence Jr
4311 Allen F C Mrs
4313 Sanders H H
4315 Shallcross J S
4317 Barbour T E
4318 U S D A Fed Crop Ins Corp
4319 Story S R
4321 Shirley's Bait & Tackle
4322 Phillips E O
4323 Smithfield Friendly Group Home
4324 Peterson S R
4326 Theed R W
4327 Whitley H H Jr
4330 Smith Lala Mrs
4332 Upton S R Jr
4333 Mitchell Concrete Products
4334 Deese B J Mrs
4336 Barbour B L
4339 Day C P
4343 Capital Department Store
4344 Baker O H
4345 Twisdale J H
4347 Cole R C
4348 Danley R M Mrs
4349 Merita Bread Box
4350 Johnston County Bd Of Educ Follow Thru Program
4355 Story Stratton R
4356 Martin G A
4358 Johnson W T
4361 Hawes Charles Rev
4364 Shallcross D H Jr
4366 Ratcliffe D E
4369 Smith E S Mrs
4372 Stevens I S Mrs
4373 Deese E M Mrs
4375 Hudson J B
4376 Wall Velma Mrs
4377 Pope J R
4379 Reardon H R
4380 Smith Willard A
4380 Cohen & Smith
4382 Ferrell B G
4383 Brown S B
4384 Barefoot G H
4385 Brown R H
4386 Black S R
4387 Jones M M
4389 Anderson P J
4394 Jackson M K
4397 Truck Lane Service Station
4401 Smith-Douglas Fertilizer Co
4404 Whitley Isiah
4405 Bailey's Pool Room
4407 Capps Wanda
4408 Westside Garage
4410 Sanders C W
4411 Hood P M Mrs
4412 Penny B E Mrs
4417 Owens E L
4418 Crump I M Mrs
4420 Westbrook D L
4422 Hill Claude Jr
4423 Bryant C E
4425 Hamilton Flossie Mrs
4426 Whitley B C
4428 Cooke C R
4431 Ashley Wallace Jr
4433 Lassiter Nathan T Rental Collection Agent
4435 Grimes W G
4439 Tomlinson G W
4442 Ridge Austin Jr
4445 Holding F B
4449 Medlin T E
4450 Warren R L
4451 Sienkiewicz M S Mrs
4452 Mac Leod M B Jr
4453 Arts Studio
4455 Roper Thos E
4456 Williams Z J
4457 Jones Bobby
4461 Jones Linda
4463 Beasley G E Sheetrock Serv
4463 Beasley G E
4464 Gibbs M T Jr
4469 Lancaster C T Jr
4472 Jackson Edw
4473 Williams J W
4475 Johnson's Howard Restaurant
4479 Garner E M
4480 Strickland Jack
4485 New J J

DIAL 934—CONTD

4487 Oliver W H
4489 Moore J H Jr
4491 Jones Flora Mrs
4492 Stallings J J
4493 Jacobs H C
4504 Sanders C W Mrs
4505 Miller J C
4506 Parrish Dick
4506 Herring J D Jr
4509 Virginia's Beauty Shop
4509 Hill J T
4510 Johnson T R Jr
4511 Strickland's Open Air Market
4512 Renfrow Edward & Co
4513 Thorne J E
4514 Congleton Hardware
4515 Vernon T F
4516 Capps L D Mrs
4519 Elmore E L
4520 Baker Rayvon
4521 Dixon M R Mrs
4525 Baker J S
4526 Cuddington G E
4529 Eason C B
4530 Epps W H Jr
4531 Pace Wilton
4532 Walton A J
4533 Creech Alice
4534 Duncan S G Mrs
4535 Barnes Melvin
4536 Williams Mack
4537 Stanley Seed Store
4538 Bryant Roy
4539 Williamson R K
4540 Charlotte Liberty Mutual Insurance Co
4541 Crocker J E
4545 Gold Leaf Warehouse
4546 Holden Beatrice Mrs
4546 Grisanti J P Jr
4547 Beasley's Electrical Service
4547 Beasley R E
4548 Smithfield Exxon Service
4549 Starling L C
4550 Century 21 Suburban Real Estate Inc
4555 Evans T W
4556 Blackman Danny Rev
4558 Davis W C
4559 Harris F H
4560 Loftin E L
4562 Batten J E
4563 Smith J P
4564 Collins J C
4566 Phillips W R
4568 Smith F H Mrs
4572 Joyner I T
4573 Coor Farm Supply Service Inc
4579 Williams T H Mrs
4585 Renfrow J P
4597 White Swan Restaurant
4602 Thompson Belle
4610 Parrish C E
4618 Byrd L W
4621 Master Builders & Realty Inc
4630 Scinicariello Libero
4631 Bateman K R
4632 Stephenson K P
4642 Egolf R W
4646 Strickland Danl
4647 Austin W D
4671 Lassiter H C Mrs
4678 Peterson J R
4681 Daughtry D I
4701 Norris A J
4732 Williams Hattie
4749 Whittington R E
4770 Parker P A Mrs
4771 Stancil M W Mrs
4777 Daisy Patch
4778 Lassiter Isabel Mrs
4786 Wheeler E E
4811 Stewart Jasper
4821 Parrish J W
4823 Daughtry James
4835 Williams Vera
4836 Pope V C
4839 Everette M B
4843 Mc Dowell David
4847 Stevens M S
4852 Williams T W
4857 Stone Arth
4867 Reardon J R
4871 Holt R L
4882 Graham Bina Mrs
4883 Eason I S Mrs
4888 Trachtenberg F P
4902 Moore S G
4906 Johnson Lola Mrs
4908 Lee J U
4909 Westbrook Donald L
4916 Worrells Louise Mrs
4926 Casey P J Mrs
4954 Nichparenko R P
4957 Fleming J D
4972 Edwards R O
4973 Woodall A M
4977 Johnson Sarah Mrs
4998 Barber G E Mrs
5002 Vinson Mary Mrs
5003 County Home Economics Agt
5003 County Agrl Extn Agt
5003 County 4-H Program Aids
5003 County Expanded Nutrition Aids
5006 Green's Jewelers Inc
5008 Kentucky Fried Chicken
5010 County Drive In Theatre
5013 Daughtry N Leo
5015 Rogers Lossie
5017 Stallings Jacob
5021 Wilson Brack Ford
5021 Brack Wilson Ford
5031 Safeway Finance Corp
5050 Phillips B L
5051 Langley Construction Co
5055 Hinton W Kenneth
5056 Smithfield Town Pub Wks Dept
5056 Sfield Town St & San Dept
5058 Nancy's Beauty Shop
5061 Amerigas Ugite Division
5063 County Tax Collector
5065 Peoples National Bank
5071 Pendergrass Jacob
5074 Drillers Service Inc
5080 Richardson J P
5086 Smithfield Sewing Center
5087 Barbour Rosa
5091 Johnson Barbara
5095 Richardson Lorman
5096 Radford Marvin
5097 Talton Appliance Co Inc
5100 Jordan Sales & Service
5102 Overton Co
5107 Ed's Cafe
5111 Corbett & Corbett
5113 Creech W G
5131 Bingham & Parrish Insurance Agency Inc
5134 U S Dept Health Educ & Welfare
5146 State Probation & Parole Ofc
5151 Lanier Lillie
5153 Adams Denzel
5155 Hardee Ronald
5156 Sanders Upholstery & Repair Shop
5162 Stephens M S
5163 Barbour O C
5166 Spencer Lawrence
5167 Raiford Hubert
5168 Parker R R
5171 Brockington Doris
5172 Scarborough L H
5191 Smithfield-Selma Senior High School
5196 Belk-Hudson Co
5205 West C N
5206 Johnson Minnie Mrs
5207 Holdel Margie Mrs
5210 Woodard W G
5211 Nall J T
5218 Suggs L J Mrs
5221 Wooten B S Mrs
5223 Murrell A C
5226 Blackman M J Mrs
5227 Brown Susie
5228 Smith B S

DIAL 934—CONTD

5230 Catherman Fred
5233 Beavers B C
5234 Johnson A S
5235 Petit Geo
5236 Tomlinson M G
5238 Bogumil R A
5241 Smith V L
5242 Hall A H
5243 Deans C E
5246 Communications Of America Local No 3677
5247 Liles Dollie
5253 Rowland L P Mrs
5254 Denning Johnny
5257 Edwards Ruby Mrs
5259 Wheeler Martha
5268 Gurley Lonnie
5272 Johnson Sherry
5275 Jones James Electric Service
5276 Mozingo M A
5280 Yelverton J R
5282 Cox J D
5284 Williams Tom
5288 Pulley Leroy
5291 Varner A S
5292 Bunch N M Mrs
5293 Godwin G L
5296 White J L
5301 Allen W D
5308 Wall O D
5310 Hayes E W
5318 Parker V D
5319 Grantham E M Mrs
5323 Ogburn J V Jr
5338 Reardon Lettie
5343 Lane Mary Mrs
5346 Norris Parker
5347 Plowman R E Jr
5348 Windley Kenneth
5349 Oliver Wm
5354 Thompson Joyce Mrs
5380 Kirby Frances
5381 Woodard F P Mrs
5383 Cockrell E F Mrs
5384 Dabbs A H
5385 Morgan W D
5390 Montrose E F
5391 Hilliard B J
5397 Stanley A R
5401 Hardee's Charco-Broiled Hamburger
5410 Heavner D L
5410 Stevenson Steven
5411 Eldridge Viola
5415 Sheehan D P
5417 Sanders D L
5418 Huntsberry A H
5425 Stephenson J A
5437 Rains Janice
5445 Pope B H
5455 Taylor W S
5462 Walker J T
5464 Adams W C
5465 Bizzell Ralph
5468 Daughtry W N Rev
5469 Williams Mildred Mrs
5472 Terrell R L Jr
5474 Watson Vernon
5486 White Motor Sales
5488 Boyle D J
5493 Capps Earl Jr
5496 Sanders E M Mrs
5500 Crocker W R
5501 Allen D S
5503 Johnson E P
5505 Sanders R C
5507 Mc Rae Jerry
5513 Norton L F Mrs
5515 Watson H S
5519 Blackwell Delia
5522 George Horace
5525 Brown C E
5538 Frisbie Danny
5539 Richardson V R
5544 Davis V W
5545 Keene Exterminating Co
5546 Curtis W J
5548 Elliott Annie
5558 Nichols Felix
5559 Massengill Tom
5560 Ward M L
5564 Allen B J
5568 Sharma Devendra
5570 Stewart Mattie
5571 Parrish T H
5572 Smythers B L Mrs
5574 Jones Emma
5575 Grady W D
5577 Whitley P E
5581 Cox Repair
5587 Peedin D E
5597 Westfield Grocery
5600 Vaughan R W Mrs
5604 Sanders Paul
5610 Patterson R H
5612 Hoyt B W Mrs
5613 Braswell Spencer
5616 Adams Billy Rev
5620 Hayes P S
5622 Capps M L
5623 Stanley A L
5628 Talton M P Mrs
5629 Parrish M E Mrs
5632 Moye L E
5638 Lamm L S
5644 Bunnell Fred
5649 Fourqurean L N
5657 Carolyn's Beauty Salon
5660 Johnson Paint & Wallpaper Store
5667 Hinson N L
5669 Morgan Patk
5670 Pate G W Rev
5674 Talton M D Mrs
5675 Sanders C E
5676 Strickland M B
5679 Berrier A E
5680 Barbour J E Jr
5682 Stafford R L
5683 Gibbs Doris
5684 Pleasant Eva Mrs
5690 Council Grover
5691 Scott R M
5695 Howell T S
5700 Eason L I Mrs
5702 Jones Susie
5703 Dickinson L E Mrs
5706 Mc Koy A M Mrs
5709 Spence E C Jr
5711 Casey B C
5712 Davis John
5713 Smith Alice Mrs
5715 Corbett Tommy
5719 Demmy T W
5720 Johnston County Planning & Insp Dept
5722 Cobb G B
5723 Jones W R
5725 Richardson John
5726 Sellers Wm
5727 Wilson H M
5731 Elliott Alf
5735 Dorman P D
5737 Food World
5738 Pope J D
5740 Fisher Linda
5742 Odom J F
5745 Edward Maddie
5750 Jerome P J Mrs
5758 Pace W E
5758 Willard H C
5759 Sharma Devendra
5762 First Assembly Of God Church
5765 Walters J N
5766 Adams V L
5773 Robinson Eva
5779 Peterson's Grocery & Market
5780 Herndon L S Mrs
5782 Eatmon G L
5786 Pipkins M J
5787 Baker Glenn
5793 Monk Mildred Mrs
5796 Underwood D L
5805 Pulley Daisy
5809 Singh Manmohan
5810 Gower B W
5813 Watson Evon
5818 Warren M L Mrs
5822 Bailey Joe
5824 Blackwell Sauritha Mrs
5827 York R L
5833 Ricks Phillip
5835 Dewitt R K
5836 House Of Zodiac
5839 Wood C N
5842 Howell G I
5846 Rich G B Mrs
5847 Hill Myrtle Mrs
5848 Franklin W W
5849 Seekins L M
5855 Sealey V B
5861 Phillips Bill
5864 Olsen P A

DIAL 934—CONTD

5865 Stancil Electa
5869 Capps L E
5872 Himes H J
5874 Hill E P
5878 Baker G R
5880 State Juvenile Counselor
5882 Carroll E M
5884 Brown's Union Seventy-Six Station
5891 Mikula I E
5892 Daughtry J H
5894 Price J E
5895 Lewis J O
5897 Laughter R J
5903 Moore A C
5904 Rainier Mina
5905 Watts M J
5907 French T C
5910 Ricks Ronnie
5913 Carolina Tool & Mfg
5920 Gay O J
5924 Dunn J R
5926 Pizza Hut
5931 Pizza Management Co
5938 Batten J L
5941 Diggs Harold
5942 Ashley's
5944 Pollock H A
5955 Mohamed Adel
5957 Jones Gerald
5969 County Admn
5970 Curtis Robt
5971 Talton Helen Mrs
5972 Lupo Vincent Jr
5974 Joyner C C
5975 Dupree John R
5976 Williams Johnny
5979 Peterson J V
5980 Central Baptist Church
5980 Worthington T D Rev
5983 Mc Ardle Russell
5984 Wilkinson W H
5986 Wood Helen
5989 Anderson Robt L
5989 Ethridge And Anderson
5989 Etheridge James B
5991 Humphries F C Jr
5992 Sanders J L
6003 Bernard H V
6004 Clow Drug Inc
6007 Darnell Jesse
6007 Self Service Gas Station
6009 Tyron Moving & Storage Co
6011 Talton Furniture Inc (Br)
6013 Lee A G Oil Co Inc
6015 Eckerd's Drug Store
6018 Radford Melody
6023 Stanley L R Jr
6025 Sanders Eddie
6027 Murphy's G C Co
6027 Murphy's Family Restaurant
6034 County Sch Supt
6041 Welcome Finance Co Inc
6046 Honeycutt W R
6054 Barbour W J
6057 Johnston County Mental Health Association
6060 Creech Muffler Center
6061 Pope J L
6062 Lambert's Engine Sales & Service Inc
6065 Smithfield Radiologists P A
6066 County Council On Aging
6066 Golden Years Social Center
6070 Graham Hubert
6073 Parrish & Stephenson Inc Agency Inc
6073 Parrish Donald Insurance Agency
6074 Record Rack The
6075 Penny Wm
6076 Bailey W R
6077 Oliver W A
6078 Hall J L
6082 Wink's Auction House
6089 U S D A Farmers Home Admn
6091 Efird's Pest Control
6094 Sun Towel Shop
6102 Mohamed Adel
6107 Smithfield Pawn Shop
6109 Eason Dees & Jackson
6111 Neville-Taylor & Assoc Inc
6111 Farmers County Mutual Fire Insurance Co Inc
6115 Lane L B
6121 Johnston County C E T A Ofc
6141 Carolina Diesel & Equipment
6146 Shelda's Interiors Inc
6153 Allen D O
6159 Green L J
6160 Dudley Dola
6164 Hall Emmanuel
6165 Strickland R A
6166 Sanders Oscar
6167 Byrd C A Jr
6171 Barnard Alma
6172 Lee Andrew
6173 Kiddie Kollege
6178 Speas R R
6180 Heath D R
6180 Susie's Beauty Boutique
6184 Heavner Motor Co
6187 Mast Tew Nall & Moore
6191 Fay's Sandwich Co Inc
6206 Smith H D Mrs
6207 Pollard D Devon
6209 J-C Inc
6210 Anderson L W Mrs
6211 Parker G T
6214 Johnson T L
6215 Creel Betty Mrs
6217 Johnson F M Mrs
6221 Geneva's
6222 Holland W A
6224 Jackson E D
6226 Barnes C E
6227 Sapp Zeddie
6230 Watkins Danny
6233 Dean Robt
6234 Dublin Flossie
6239 Thompson E S
6240 Dublin L M Mrs
6244 Creech R C Mrs
6245 Skelly M D
6247 Sorrell Florence
6248 Bradley Henry
6251 Brown D G
6253 Moore R B Mrs
6255 Johnson E T
6256 Narron J W
6257 Adams T W
6260 Tomdeb Beauty Salon
6262 Hamilton Wm
6264 Wise L C Mrs
6267 Johnson's Bicycle & Small Engine Repair
6269 Williams F D
6273 Strickland D L
6276 Britt J B
6278 Norris Alice Mrs
6279 Laughter P L Mrs
6282 Caldwell E H Jr
6284 Hicks J E
6285 Sanders Archie
6286 Moore Wadie
6288 Terry Lena
6289 Ann's Typing & Printing Service
6289 N C Veterinary Medical Assoc
6291 Poisson S H
6293 Williams Georgia
6294 Mc Cain R M
6301 Radey Sherrill
6306 Ham D D
6313 Quattlebaum Joseph
6315 Harper J C
6316 Jernigan M B
6318 Stanley J E
6319 Lauzon Marie
6321 Gruver D E
6323 Hardie Gayle Mrs
6325 Braswell Euzellier Mrs
6326 Creekmore Bruce
6328 Beaty H L
6329 Thornton J E

DIAL 934—CONTD

6332 Parker W D Jr
6333 Howard Romaine Jr
6334 State Employement Security Comn
6337 Strong B N
6338 Hamilton D A
6341 Phillips J H III
6343 Raines Jimmy
6345 Eason S H Mrs
6345 Piper W Y
6347 Hall S N
6352 Mc Keithan J C
6356 Nelson's Coffee Pot
6357 Family Dollar Store
6360 Jones Dorothy Mrs
6361 West Smithfield Church Of God
6361 Jethro P E Rev
6368 Jones W A
6370 Creech F L Mrs
6372 Strickland F G Mrs
6382 Ball A J
6383 Frye G H
6384 Busby R A
6385 Wood J B
6387 Wilkins Geo
6395 Stevens W R Rev
6400 Witt Chuck
6402 Brown A D
6404 Vance C R Jr
6409 Pinder E J
6411 Gafford G W
6412 Hanna W R
6419 Narron E H
6420 Wilson S P Mrs
6422 Williams Waren
6424 Walkowiak Cath Mrs
6427 Moore M H Mrs
6429 Manning Willie
6430 Underhill C T
6431 Parrish G R
6434 Raynor L D
6438 Smithfield Mobile Homes
6440 Mc Farland Janice
6442 Black Lessie
6444 Tate John III
6444 Morris S A
6447 Lusky John
6451 Hamlett D A
6453 Sanders Romie
6454 Medlin Preston
6457 Philpotts E H
6458 Church Of God Day Care Center
6459 Brockerton Ruth Mrs
6462 Worlds I L
6464 Sasser R W
6468 Stanley L E
6470 Bynum Early
6471 Dewar S F
6472 Johnson J H
6473 Cockrell Marshall
6475 Ward C L
6483 Munns M W Jr
6484 Wright J W
6485 Jones Larry
6488 Scott M E
6492 Hudson J R
6495 Blackmon M W Mrs
6505 Marshall Julian F Alf H Paddison Realtor
6510 Archibald H J
6516 Solomon C B
6517 Turlington J D
6520 Erwin W S
6522 Spence R A Jr
6523 Barry C F Jr
6525 Morgan B N Mrs
6533 Evans Tire Center
6534 Edwards J W
6534 Sewell's Par-T-Pak
6537 Butler Kent
6540 Monson H H
6541 Cooper N L Mrs
6542 Welbaum G C Mrs
6543 Jordan L K
6546 Johnson Court Apartments
6565 Denning L N
6568 Mc Cormick R L Rev
6569 Garrell Ralph Jr
6570 Smithfield Used Furniture
6575 Mc Crae Leroy
6578 Hamilton Cecil
6582 Moye Magalene Mrs
6588 Mills Mattie
6592 Lassiter Shelia
6593 Coats R C
6595 Fasolt C D
6598 Deans L M
6602 Hanna J D
6603 Chance Conwell
6609 Barber W M
6611 Capps Lester
6612 Godwin N W
6616 Felton I M
6625 Clark V S Mrs
6626 Mangum L R
6627 Kennedy J G
6632 Hellings R W
6634 Cole H L Mrs
6635 Smith M B Mrs
6639 Parker Dick Income Tax
6647 Johnson Golden Jr
6650 Whitley Hubert Jr
6651 Crocker Renfrow & Stephenson Ins Agcy Inc
6651 Stephenson M Durwood & Associates
6658 Lassiter M L Mrs
6661 Sanders Walter Funeral Home
6661 Sanders Walter Mutual Burial Association Inc
6663 Skenner T B
6666 Watson H L Rev
6672 Gemmell A H
6673 Averitt Michl
6674 Congleton L G
6675 Nixon L S
6676 Williams E V
6681 Capps Buddy
6683 Blizzard J D
6697 Mc Cullers Tyrus
6698 Mc Clearn Leroy
6701 Mason N E
6703 D&D Body Shop
6709 Gibson M W
6712 Holley L M Mrs
6714 Ritsch J C
6720 Sambleson W W
6725 Blackmon P T Rev
6728 Williams O M Mrs
6730 Bradford G G
6762 Barbour Leona Mrs
6766 Price Marvin Mrs
6768 Harris T M
6769 Nisbet E G
6770 Johnson J M
6773 Butler M S
6774 Strickland D D
6779 Futch J L
6786 Barbour Minnie Mrs
6788 Toler B D Mrs
6806 Hodges Loomis Jr
6813 Johnson G P
6815 Wall Pheora Mrs
6821 Bales O S
6823 Norris Garry
6825 Charm Hair Fashions
6827 Eno Dan
6832 Johnson H E
6833 Hollowell Connie
6836 Massengill Archie
6837 Sewell G H
6839 Hunter Mary
6847 Hardee's No 2
6848 Creech J P
6849 Down Town Wig Mart
6849 Suh S S
6850 Sanders W L
6857 Merritt Dorotha
6858 Thorne J E
6862 Price T G
6863 J & J Enterprises
6868 Pilkington J M
6869 Mitchell Gale Mrs
6870 Creech Phil
6879 Ennis S D
6881 Brown D R
6884 Baylor John
6887 Stevens Richd
6893 Moore T B Rev
6898 Jernigan W B
6900 Medlin J W
6905 Edwards Motor Sales
6908 Rose M G
6926 Kolley Kevin
6931 Lassiter A G
6932 Allen J H
6933 Henderson J C Jr
6936 Shoffstahl Harry
6937 Gooding David
6938 Crumley D E

DIAL 934—CONTD

6942 House Betty
6943 Jones Flossie
6947 Frieson Janie
6948 Ramsey L J
6951 Sawyer A M Jr
6964 Josemans L J
6965 Eason R H
6968 Strode Charles W
6968 Strode C W
6972 Humphrey T S 1
6973 Tyler Robt
6980 Bailey C E
6983 Erch John Rev
6984 Stevens C W
6989 Mc Lamb John
6998 Allen L V
7003 Blackmon B R
7004 Ward J G
7005 Pearce J R
7006 Shiflett L S
7008 Temple J H
7012 Barbour M J Mrs
7014 Oliver Janie Mrs
7015 Wiggs Laundry & Cleaners
7015 Blue Ribbon Coin Laundry
7016 Hobart J D
7018 Stevens J H
7019 Parker J E
7021 Dinnsen E A
7023 Jones Kierney
7024 Whitley Memorial United Methodist Church
7026 Cox M C Mrs
7030 Rishavy Jerome
7031 Sanders Bessie Mrs
7033 Haas H R
7034 Sloan B F
7039 Wallace M P
7043 Hadsell Richd
7045 Woodall V B Mrs
7046 Hooks C J
7048 Johnson C M Mrs
7049 Wilkins K P Mrs
7051 Howell M H Mrs
7053 Allen B R
7054 Whitley R L
7055 Mangum J M
7056 Coltrane L H Mrs
7057 Young D L Rev
7059 Dunston M L Mrs
7061 Cabe R E
7062 Powell Annabelle
7063 Garrison W N
7064 Kight R A Jr
7065 Wiggs W D
7070 Smith M F Mrs
7071 Doug's Exxon Service
7073 Debnam A J
7074 Ennis D B
7075 Talton W R
7078 Smithfield Open Air Market No 3
7079 Saint Mark's A M E Church
7083 Johnson J W
7085 Stephenson M A
7090 Starling Billy
7092 Mc Lain A L
7095 Penny S T Mrs
7101 Edwards K R Tobacco Co Inc
7111 Strickland Lumber & Bldg Supply Inc
7116 Matthews Danl G & Assocs Inc
7122 Skinner's Insurance & Realty
7122 Gabriel Manor Apartments
7123 Daniel Thos M
7126 Daniels W C
7130 Grimes J L
7131 Brake & Equipment Co Inc
7133 Knott R F
7134 Peppermint Land Day Care Center
7139 West E M Mrs
7141 Stanley R F
7142 Sanders R M
7145 Holt M P Mrs
7147 Dobson Tyson Y Jr
7149 Smithfield Bible Book Store
7151 Provident Finance Co
7154 Ragsdale Engineers (PA)
7156 U S D A Stabilization & Conservation Serv
7159 Williams R W
7164 Carroll Pharmacy
7168 Bryant Finance Co Inc
7171 Gardner-Creech Oil Co Inc
7173 Hobbs Harvey
7174 Park E H
7175 Bunting M J Mrs
7176 Johnson's Howard Motor Lodge
7180 Birch Michl
7181 Spence Robt A
7181 Spence Robt A Jr
7183 Dussault Paul
7183 Trot Motel Intown
7187 Jones A R
7188 Creech Max G Insurance & Realty Inc
7191 Honeycutt J B Co Inc
7196 Medlin Printing Co
7200 Eatmon R L
7203 Langston Fay Mrs
7206 Coe N D
7207 Woodall L B Rev
7208 Barfield Della Mrs
7209 Gurley's Wheel Alignment & Brake Service
7211 Hockaday M W
7217 Flowers S G
7229 Henry M G
7231 Priest J C
7232 Mc Neil Jerry
7233 Pernell G W
7235 Gurkin R H
7235 Gurkin Upholestry
7236 Zakrzewski J C
7240 Bradley Henry
7244 Barbee Seafood
7249 County Alcoholic Beverage Control Board Store
7252 Byrd Alma Mrs
7254 Andreaus R A
7257 Byrd S R
7258 Moore A P Mrs
7260 Wood A R
7263 Rowland J C
7264 Shahan Harold
7265 Daughtry N L
7269 Edwards T E
7271 Batten O I
7273 Mc Lamb G C
7277 Moore Paul
7282 Peterson Lula Mrs
7283 Creech B R
7289 Williams S M K
7290 Creech S T
7294 Avery M C
7295 Floors J E
7297 Williams Alonza
7298 Harris H R
7311 Thornton G T Mrs
7312 Cockrell W H
7313 Lassiter Billy
7316 Balltzglier H O Rev
7317 Godwin L A
7319 Johnson R L
7320 Stewart M D
7321 Hooks Cathy Mrs
7323 Baggett M T
7324 Grice Leon
7331 Kay's Hairstyling
7338 Register A D
7339 Johnston Geo
7340 Sanders L A
7342 Parrish W K
7343 Jones E N
7344 Broughton Monnie
7345 Barrett P B Mrs
7346 Johnson N A
7362 Schwarzenbach E E
7364 Royal W E
7371 Eason B J
7384 Fleck J M
7386 Jones M R
7387 Hinnant V M Mrs
7389 Whitley C E
7391 Watson J M Mrs
7392 Mozingo Mozele
7393 Lancaster N M Mrs
7394 Jones R A

DIAL 934—CONTD

7402 Bunch B A
7403 Dublin N T
7404 Pilot Life Insurance Co
7409 Parker W W
7412 Hamilton J L
7414 Neville G R
7417 Strickland R W
7419 Liverman V C Mrs
7433 Sasser J M
7437 Daughtry T F
7442 Moore Thos
7446 Johnson M S
7448 Corbett W W
7452 Clark Lewis
7454 Ennis C M
7455 Overby B A Mrs
7459 Gower D H
7462 Griffin J H
7463 Warren Wm
7467 Foster L E
7473 Austin W H M
7479 Creech D R
7482 Myers W L & Sons Inc
7488 Windley J R
7490 Vinson Wade
7493 Johnson Belinda
7497 Renfrow Edw
7498 Strickland Rachel
7502 Byrd J R
7506 Gunter Agnes
7508 Jones J R Jr
7509 Norris R L Jr
7509 Melanie's Coiffures
7514 Higgins O L
7517 Stanley R S
7518 Williams Levore
7519 Carroll E C
7522 Johnson B S
7522 Johnson Loumas
7526 Underwood H K
7531 Morgan Donald
7532 Nixon Earline Mrs
7535 Sanders L M Mrs
7536 Stanley J E
7542 Creech J E Jr
7547 Bell Thos
7547 Jones Hugh
7548 Stewart W N
7557 Halls Furniture Outlet
7560 Avery S M
7562 Wallace D G
7572 Stanley J B Mrs
7574 Smith K M
7575 Bunch Wilbert
7577 Shedrick M M
7582 Carter W W
7588 Sellers D M
7598 Andrews W A
7600 Rambeau W H
7611 Westbrook Leonard A
7611 Underwood Harold K
7612 Parker J S
7615 Monroe J T
7616 Ibsa
7620 Vaughan-Wilson Decorating
7621 Stubbs David
7622 Norris J W
7630 Smithfield Housing Authority
7633 Jackson D C
7634 Childrey C W
7636 Massengill J H
7637 Mauney J H
7643 Watson W M
7646 Harper A S
7650 Zola L M Mrs
7654 Ridge A C
7655 Gurganus C L Insurance & Realty
7656 Hurst John
7657 Ray David
7658 Wiggs One Hour Cleaners
7659 Goldstien Jose
7661 Baker J P
7662 Harold's TV Service
7664 Strickland W D
7665 Allen D O
7666 Avery Elbert
7667 Medlin M E Mrs
7674 Weeks Gene
7675 Stancil Mike
7678 Faulconer L B
7685 Radio Shack
7687 Jordan Lyndon K
7689 Wallace J R
7696 Woodall Leonard S
7701 Byrd Alice
7702 Grantham Norman B Jr
7702 Koebly Kevin
7703 Bell Elizabeth Mrs
7704 Neville Beulah Mrs
7705 Orcutt S F
7706 Altman K D
7708 Colonial Rest Home
7709 Sanders Thos
7715 Lewis Irene
7717 Mc Cown M R Rev
7726 Lassiter J A
7727 Hansley's Electrical Service
7727 Hansley Jacob
7728 Mc Leod E J
7729 Lee Millard
7730 Bridges D M
7731 Aycock D W
7732 Johnson Hilda Mrs
7733 Woodall L S
7736 Stallings John T
7737 Davis J M
7739 Sasser J H
7742 Stanley Walter
7742 Jones J E
7743 Penny D M
7744 Watson J J
7745 Worley M L
7747 Nichols K M Mrs
7749 Sanders M W
7750 Capps Margie Mrs
7751 Stallings Emma Mrs
7757 Thrasher J M
7760 Murphy E E
7761 Blackmon Eloise
7762 Ennis J R
7763 Evans R O
7766 Cretini A S
7771 White Swan Motel
7774 Mozingo M J
7775 Stevens Overa
7776 Taylor H L
7779 Stevens L C Mrs
7786 Watkins D R
7788 Little Woodrow
7791 Reese J H
7797 Sanders Leroy
7798 Duncan B R
7801 Johnson T Z
7803 Canady G E
7805 Phillips J B
7806 Sanders Fletcher Jr
7807 Brannon Michl
7808 Village Shoppe
7811 Carolina Telephone & Telegraph Co-Phone Shop
7811 C T & T (Br Ofc)
7812 Tar Heel Steel Inc
7813 Davis J G
7814 Play Pen Nursery
7816 Richardson E M Mrs
7817 Weaver E F Jr
7818 Britt W A
7820 Ray J A
7822 Evans J D
7823 Ennis Carl
7825 Ward V L
7828 Whaley Gilmer
7831 Quick E D
7835 Bridges H D
7837 Starling L R
7838 Corbett J R
7839 Ford C C
7841 Adams C W
7843 Raynor J J
7844 Jolliff A T Mrs
7845 Burnette W A
7846 Thayer J R
7847 Hamilton C D
7848 Richardson L S
7849 Yarborough Eloise
7850 Warren Jack
7854 Hubert R C
7859 Jones L R
7860 Thornton J R
7862 Walsh Robt
7866 Lacks W F
7866 Lee K E
7869 King L S Mrs
7873 Watson L B
7874 Adams Wm
7875 Dublin Melvin
7877 Moore T J
7881 Friia Richd
7882 Williams Ken
7884 Godwin S L Mrs

DIAL 934—CONTD

7889 Johnson Viola
7891 Peterson E J
7893 Fatico Jewel Mrs
7894 Otto's Soco Service
7894 Symons J P
7895 Barbour J L
7897 Sims W H
7901 Hughes W C Jr
7902 Barnyard The
7903 Umphlett H B
7905 Baker J R
7907 Hildebrand Edna
7911 Futch Bessie Mrs
7916 Garris E S Mrs
7917 Dobson T Y Jr
7918 Smith Margt
7923 Goodwin R T Rev
7924 Weaver O G
7925 Hinton E H Mrs
7927 Hinton W K
7928 Williams Della Mrs
7929 Coats G R Mrs
7932 Dinnsen D D
7934 Royall J N
7935 Allen J D
7936 Ray's Garage
7937 Johnson L B Mrs
7938 Moore H E
7939 Rorrer Iva
7942 Starling Lenwood
7943 Hobbs W H
7946 Barfield H J Jr
7947 Pilkington B G
7948 Liles R A Mrs
7949 Penny D A
7950 Allen J S
7952 Dublin Clarence
7953 Eason Mattie
7954 Pitchie Nelson
7955 Glenn's Auto Seat & Top Shop
7959 Thompson L T
7961 Wood Pest Control Co
7963 Ennis T G
7964 Taylor Vernon
7967 Attayek E J Jr
7968 Drummeter Wm
7969 West Sfield San Dist
7970 Nash F L
7971 Jordan's Open Air Market
7972 Glamor Shop
7973 Creech E L
7978 Holmes C B Mrs
7979 Roberts L R
7981 Wright T C
7982 Kimball W R
7983 Parrish Mabel Mrs
7986 Coble A H
7988 Bell Robt
7991 Hamilton Avis
7992 Gupton Howard
7994 Evans H S
7995 Braswell J M
8000 Captain's Kitchen The
8001 Hill Thos
8002 Byrd D E
8003 Crumpler J R
8004 Langdon C B
8005 County Finance Dept
8006 Pounds W M
8007 Harris V L Mrs
8008 Hodge M C
8009 Johnson M S Mrs
8010 Town Motel
8011 Bryant I T
8012 Crestwood Acres Inc
8012 Town House Apartments
8013 Mc Pherson E P
8015 Heavner M R Mrs
8019 Grantham N B
8020 Armitage S W
8022 Lamberth E G
8023 Bryant J M Mrs
8024 Creech M K
8025 Newkirk H E Jr
8026 Shirley D W
8027 Mc Daniel C E Mrs
8028 Burgess Machine Shop
8029 Reid M S
8030 Hamilton Jessie
8031 Cunningham E P Jr
8032 Johnson A L Mrs
8034 Watson Geo
8035 Royall Luby F Jr
8037 Grantham N B Realty Co
8038 Creech E P Mrs
8039 Beasley R C
8042 Oakley T P Mrs
8043 Parrish's Children Shop
8045 Wallace T E Jr
8047 Massengill Union 76 Service Station
8051 Edwards J W
8054 Johnston County Hams
8055 Eleanor's Beauty Shoppe
8056 Grady E S
8057 Johnson S W
8058 Dorman B E
8059 Trogdon N P
8059 Johnson A R
8061 Brink C H Mrs
8062 Helms E C
8067 Hollam W S
8068 Dew Louvenia
8069 Ragsdale B H Mrs
8070 Holloman David
8071 Whitehurst Leon
8072 Foster Willard
8077 Mc Leod I P Mrs
8078 Hilliard L S Mrs
8079 Cooper S D
8080 Parrish F M
8080 Lee Lucille
8081 Smithfield Typewriter Sales & Service
8082 Lee Rosalie Mrs
8084 Oliver L C Mrs
8085 Winn-Dixie Stores
8085 Farnell L E
8089 Thigpen Arth
8092 Wall J S
8093 Edmonson R T
8094 Sanders R M
8096 Jones D T
8098 Lee M P Mrs
8098 Lee House
8100 Smith S P Mrs
8101 Jones Deacon Buick Pontiac Inc
8104 Hooks W A
8105 Bell R E
8108 Schaeffer Jerome
8111 Creech C N
8115 Forbes L J Mrs
8116 Smithfield Motor Parts Inc
8121 Ideal Oil Co Inc
8123 Perry Brothers Tire Service
8126 Barnes Motor & Parts Co
8128 Davis W C
8129 Underwood S B Mrs
8133 Glenn C H Mrs
8134 Automotive Parts Co
8141 Stallings Insurance & Realty
8146 County Public Library
8148 Johnston County Farm Bureau
8151 Buie Motors Inc
8151 Buie Realty & Insurance Inc
8153 Carolina Timber Management Inc
8155 Willie O J
8158 Universal Motors Of Smithfield Inc
8161 Rogers Construction Co
8163 Beltone Hearing Aid Center
8164 Smith W L Supply Co Of Smithfield Inc
8166 Johnson A H
8167 Jones L A
8169 State Farm Insurance Co
8171 Johnston Memorial Hospital
8181 First-Citizens Bank & Trust Co
8188 Carolina Motor Stores Inc
8191 Underwood Funeral Home
8193 Wellons Johnny
8195 Aycock R N Jr
8196 Neuse Production Credit Assn

DIAL 934—CONTD

8200 B & T Electrical Contractors Inc
8202 Howell Theatre Inc
8203 Vucic A J
8204 Soard J R
8205 W & W Motor Sales Co
8207 Southside Barber Shop
8210 Smith R A
8213 Daniel T M
8214 Coats K S Mrs
8215 Judkins A A
8216 Pippin C C Jr
8217 Westfield Trailer Court
8217 Hamilton C D
8220 Greater Smithfield-Selma Area Chamber Of Commerce
8222 Leder Brothers Inc
8224 Worley Bros
8225 Godwin L M
8228 Whitehurst C B
8231 Lee Edw
8232 Hooks C D
8233 Gregory R H
8234 Hathaway J C Rev
8236 Johnson J M
8239 Robinson Eliz
8240 Matthews D G
8241 Stallings J T
8242 Wellons W B
8243 Byrd R M
8244 Crumpler M J Mrs
8246 Sellers W G
8247 Tomlinson B M Mrs
8249 Penny Eldridge
8251 Sellers E S Mrs
8252 Baugham R B Mrs
8253 Boyette S E
8256 Stanley W W
8257 Wharton C W
8261 Prevette J E
8263 Chavez Gregory
8264 Godwin H W Mrs
8266 Queen's Antique Shop
8267 Cecil's Exxon Servicenter
8268 Stephenson Nanny
8269 London P A
8270 Johnson J C
8271 Pope D A
8272 Carolina Coach Lines
8272 Bus Station
8273 Denning J N
8274 Barnes Lucille Mrs
8275 Broadwell W R Jr
8276 Pittman I B Mrs
8277 Nearing Phillip
8279 Langdon C G
8281 Killebrew J J
8283 Sanders M R Rev
8284 Wiggs B B
8287 Williams Hazel
8289 Paddison A H
8292 Rabil E G Jr
8294 Parham W E
8295 King M A Mrs
8296 Royal David
8297 Carolina Stay-Dri
8298 Johnson N D Jr
8300 General Lee's Tire Care Inc
8301 Sanders M W Mrs
8302 Cayton J E
8303 Tucker G S & Co Inc
8304 Faulk B M
8306 Woodruff Clyde
8307 Woodall C A
8308 Allen R H
8309 Christine's Beauty Salon
8309 Creech C M Mrs
8310 Kirkman D S
8311 Holmes M V Mrs
8314 Taylor L S
8316 Bingham M F
8317 Ashley E B Mrs
8318 Frank's Service Center
8319 Stevens Joe
8320 Smithfield Elementary School
8321 Lee W G
8322 Capps R R
8324 Wilkins M H
8327 Howell H P
8330 Raynor G O
8331 Vandenbos B A
8332 Lee H B
8333 Parrish C D
8334 Simmons Doris
8335 Sanders H G
8336 Bernice's Beauty Shop
8337 Wadsworth H C
8338 Stevens F B Mrs
8341 Walker F B Jr
8343 Cato's
8346 Bryant V B Mrs
8347 Grier F E Mrs
8348 Stockdale W H
8352 Holden E C Mrs
8353 Worley N E
8355 Stephenson M S Mrs
8356 County Register Of Deeds
8357 Underwood M E
8361 Massey E S Mrs
8363 Blandy E M Mrs
8366 Smithwick N T
8367 Watson J E
8368 Fuller B M Mrs
8369 First Presbyterian Church
8370 Toole D M Mrs
8371 Ennis R V
8372 Hildebrand M B
8373 Lassiter Lenwood
8374 Rackley E R Mrs
8375 Little C D
8376 Phillips C B
8378 Wiggs W H
8379 Uzzle G C
8380 Lyon W P Hon
8382 Dixon P T
8384 Stewart B E
8385 Smith H B
8387 Creech Maybelle Mrs
8388 Pilkington Clara
8389 Willowrun Veterinary Hospital
8390 Law S C
8391 Lassiter J Y
8392 Jordan J E
8394 Godwin W L
8395 Sanders J C
8396 Gilbert W L
8397 Creech H H
8398 Stanley Insurance Agency
8401 Austin's Hugh
8402 Jones D H Jr
8406 Jordan R Y
8409 Norton W H
8409 Eunice Beauty Shop
8410 Medlin I W
8411 American Cancer Society
8414 Hall Alex
8416 Sanders Mutual Burial Assn Inc
8416 Sanders Funeral Home
8417 Chandler P I
8419 Mc Elveen H C
8421 Holt L C Mrs
8425 Dorman's Inc
8426 Hamilton B E Mrs
8426 Dublin T J
8426 Hampton Roy
8427 Langston L B
8430 Smith S B
8431 Sullivan J S
8432 Gardner's Grocery Store
8432 Smithfield Salvage Co
8433 Baker K B
8437 Creech J L
8438 Cunningham G R
8441 Kirby James
8444 Parrish Carl
8445 Smith J C
8446 Kennedy K A Rev
8446 Church Of God
8447 Coates J T
8452 Jones L M Mrs
8455 Barbour L M
8455 Barour Lula
8457 Barnes W A
8458 Willett V S Mrs
8459 Abell J G
8460 Avery James
8461 Watson D I
8462 Mitchiner W J
8463 Riddick Saml
8464 Peedin J L
8466 Brack Wilson Ford
8473 Wallace V L Mrs

DIAL 934—CONTD

8475 Smith I A
8480 Wallace L H
8481 Britt G M
8484 Gregory's
8485 Morey Blunda Mrs
8490 Stephenson C Q
8492 Braswell B O
8495 Mc Lamb James
8496 Honeycutt A M Mrs
8497 Sanders O P
8498 Hooks D H
8500 Lassiter Will H
8501 Royall L F Jr
8502 Phelps G H
8503 Bell J W
8504 Mc Neill James
8505 Davis Irene Mrs
8508 Womack Annie Mrs
8510 Smith Lena
8512 Taylor Peter
8513 Bloyer C E
8514 Narron James W
8515 Wheeler F B Mrs
8516 Grantham R L
8517 Byrd Leola
8519 Hamilton Chester
8521 Barbour M M
8522 Dublin H J Jr
8523 Wheeler A M Mrs
8524 Western Auto Associate Store
8525 Batten Z W Mrs
8526 Jones Robt
8529 Broadwell M C
8530 Barbee J D
8531 Tob Grower Servs (Whse)
8532 Creech E N
8533 Price G S
8534 Byrd's Handi-Pak Market
8534 Byrd's Drive In
8535 Mattox B G
8536 Grady James
8537 Smith A D Mrs
8538 Lewis W S Mrs
8539 Hartley R B
8541 Williford R C
8542 Stallings E J Mrs
8544 Finney Katie Mrs
8545 Moore T M
8547 Pope E D
8548 Prevette John E
8549 Grantham N B Jr
8550 County Law Library
8550 Smith W F
8552 Oliver F H
8553 Levinson Levinson & Berkau
8555 Strickland C G
8556 Johnson Thos M
8557 Crowder Emmett
8559 Coe S A Mrs
8563 Dixon Graham
8564 Creech R K
8567 West Calvary Free Will Baptist Church
8567 Queen Thos
8568 Ferrell J E
8569 Johnson Mabel
8570 Burgess P J
8571 Johnson G A
8573 Blackman Louie
8575 Kilpatrick Nell Mrs
8576 Worley H L
8577 Morgan V B Mrs
8578 Langston J E
8581 Sanders E R Mrs
8585 Underwood J D
8590 Barnes C E Mrs
8591 Lores E P Jr
8592 Price Joe
8593 Borsos R A
8594 Buie D H Mrs
8595 Wilkins M L
8597 Wilson B H III
8597 Centenary United Meth Ch Annex
8600 Hines O M
8602 Frazier Dorothy Mrs
8604 Washburn H L
8606 Johnson A G
8607 Grimes B F
8608 Woodall's Of Smithfield
8609 Throckmorton A P
8613 Toler Eddie
8614 Watson Winnie Mrs
8616 Mc Neil Lester
8617 B & H Printers
8618 Richardson L F
8619 Stevens R G
8620 Matthews Josephine
8621 Floors James E
8625 Kistler J F
8628 Sisk J W
8629 A&P Food Store
8633 Johnson Weldon
8634 White Helese
8635 Watson Sylvester
8636 Sutton Thaddeus
8637 Adams R L Mrs
8638 Johnson R L
8641 King Rufus
8642 Strickland F R
8643 Johnson L J Mrs
8644 Lampe J H
8645 Tucker L M Mrs
8647 Hopkins Charles
8648 Brown L A Mrs
8649 Sanders E S
8651 Roper T E
8652 Whitley Jas W Realty
8654 Smith's Jimmy Jewelry
8655 Hodges G J Mrs
8657 Kuebler A G
8658 Palmer H F
8659 Pollard D D
8660 Stevens L A
8661 Jones Walter Rev
8662 Williams R L
8663 Davis R E
8664 Smithfield Gulf Service
8665 Johnson B R
8667 Taylor K M
8668 Sfield Town Sewer Dept
8669 Overby Anna
8670 Terell J T
8673 Jennette Linnie Mrs
8674 Smith S S Mrs
8674 Holden G S Mrs
8679 Beaty Annie Mrs
8680 Edwards H V
8682 Coats S R
8683 Whitley J L
8684 Reaves Hezekiah
8685 Teague J E
8687 Stephenson J M Mrs
8688 Evans R D
8689 Pridgen E C Hon
8690 Unity Free Will Baptist Church
8690 Craft J S Rev
8692 Durham R S Mrs
8693 Berkau T S
8695 Gringo Inc
8696 Castleberry H S
8697 Johnson J W
8700 First Free Baptist Church
8701 Jernigan Eunice Mrs
8702 Vinson Mary
8702 Vinson M S Mrs
8703 Gilmore Roscoe
8710 Wooten J B Jr
8711 Dinnsen E A Jr
8712 Collier R O
8715 Lucero Joe
8716 Pope's Stores
8717 Denning W L
8718 Olive L E
8719 Braswell K G
8721 Smithfield Barb-B-Que
8725 Little University
8729 Brannan Geo
8730 Marie's Beauty Shop
8736 Strickland C P
8736 Barfield Hazalene
8737 Currie M K Mrs
8740 Spells P W Mrs
8742 Boring D J Mrs
8744 Weishaar L E
8746 Langdon R R
8749 Allen J C
8750 Raiford J S
8751 Southerland W D
8751 Driver M S Mrs
8752 Parrish C I
8755 Marshall J F
8757 Daughtry J E Mrs
8759 Grigg C E
8763 Words Ethel Mrs
8765 Williams Clara Mrs
8768 Lassiter T J
8770 Williams L C Mrs

DIAL 934—CONTD

8772 Parrish N H
8774 Oliver D B II
8777 Austin H M Jr
8778 Johnson S P Mrs
8779 Merritt L J Mrs
8784 Hockaday B L
8785 Whitley A E Mrs
8787 Nunn C W
8789 Evans C V
8790 Aycock H B Mrs
8800 Graham Vassie Mrs
8806 Rogers R L Jr
8807 Whitley H H
8811 Shirley T W
8815 Stephenson W C Mrs
8818 Westbrook Jessie
8819 Mullen M L Mrs
8821 Smith A L Jr
8822 Johnson R S Mrs
8823 Woodard L H
8825 Bridges Wm
8827 Mitchell's Florist
8828 Denning H V
8829 Meeks W C
8831 Campbell L S
8832 State Mtr Veh & License Div
8836 Edwards D A
8841 Tax & Accountants
8841 Faircloth F F
8842 Hinton B B
8843 Brown Mark
8844 Jones A G
8845 Sharon Baptist Church
8847 Mc Cain Luella Mrs
8848 Mc Cullers D P Mrs
8849 Peedin J H
8857 Chappell Aaron
8864 Lee W E
8865 Lancaster H L
8866 Barbour L U Rev
8867 Parrish B W
8868 Wells C T
8871 Batts J C
8873 Crumpler N D
8874 Thrasher K L Rev
8878 Becker R W
8878 Becker Masonry Contractor
8879 Collier L R
8880 Jackson G F
8882 Creech O E
8884 Boyette J S
8885 Lassiter P E Mrs
8887 Mc Lean J W
8892 Wall L L
8893 Radford C P
8895 Brown M W
8896 Southern H M
8902 Worley Glenn
8904 Boyd C A Mrs
8906 Batten I L Mrs
8907 Barbour Rayvond
8908 Jackson D R
8909 Bunch Robt
8910 Exum Levi
8913 White Swan Barbecue
8914 Narron J A Jr
8915 Williams R J Rev
8917 Holt L M
8918 Jones L D Mrs
8919 Whitehurst B R
8922 Wood E G
8923 Meyers B H
8927 Hulth P T Jr
8930 Beasley C T
8931 Catafygiotu S T
8940 Bell's Opticians
8941 Lassiter N S Mrs
8944 Duncan B W Mrs
8945 Wright M T Mrs
8946 Daughtry R P
8947 Davis Ralph E Plumbing Heating & Cooling
8948 White A H
8949 Isley S G
8950 Smithfield Wholesale Builders Supply Inc
8950 Rose Manor Barber Shop
8952 Strickland R O
8953 Lassiter Joseph
8955 Sasser E S Mrs
8956 Johnson L F
8957 Stearns D L
8958 Hartley R B
8960 Davis W G
8961 Williams D S
8964 Sanders Nathl
8965 Pinkham M S
8967 Sanders R L
8969 Godwin Ella Mrs
8971 Mc Lamb L W Mrs
8972 Storie Maynard
8974 Stevens M D Mrs
8975 Whitley R A
8977 Batten Woodrow
8978 Strickland S B
8979 South Smithfield Elementary School
8981 Allen Louis
8982 Wallace J A Jr
8983 Bryant J R
8984 Holmes I A Mrs
8986 Avery W H
8987 Creech J O
8988 Griswold Carrie
8989 Stallings D B
8990 Capps C W
8991 Underwood Mark
8994 Sanders T D
8995 Moore V O
8997 Hall L H Jr
8998 Jones Sylvester
9103 Salvation Army The
9133 Rose Vernon
9207 Burghard Floyd
9211 Johnson Vernon
9217 Jernigan F E Jr
9273 Davis Leon
9276 Pollett B G
9296 Dupree's Super Service
9342 Fast Fare
9460 Sanders Grocery
9484 Service Distributing Co Inc
9506 Brinkley B R
9513 Penny Geo
9523 Lee's Lounge
9535 Murphy R C
9535 Murphy R E
9557 Executive Lounge The
9577 Pic-N-Pay Shoes
9586 Kayo Oil Co

DIAL 965 PLUS THE FOLLOWING FOUR DIGITS

2000 Marlow R J Mrs
2001 Jones E Craig Jr
2005 Bond R A
2007 Price J V
2008 High G D
2010 Williams Charles
2011 Ellis K L
2016 Broadwell P W Mrs
2017 Moore J A
2021 House L J Mrs
2024 Barnes B R
2029 Mc Koy Willie
2031 Bailey M S Mrs
2033 Johnstonian Sun The
2034 Worley D C
2038 Hughes E M Mrs
2041 Davis T I
2043 Byrd Billy
2045 Jones A F
2046 Strickland's Tire Service
2050 Vause L O
2052 Warren P A
2054 Poulk R M Rev
2056 Mc Clain H J
2059 Debnam L H Jr
2063 Strickland R W
2074 Radford Dora
2075 Amick Charles
2076 Worthington O W
2077 Mozingo H D
2079 Perry Mary Mrs
2082 Hinnant W B
2084 Blackley H W
2087 Stancil R L
2091 Wiggs Laundry & Cleaners
2092 Hettie's Beauty Shop
2092 Smith H M Mrs
2176 Singletary Daisy Mrs
2189 Smith P D Mrs
2201 Jernigan Grocery
2201 Jernigan H B
2202 Godwin Marie
2204 Payne V P
2205 O'Neal Ben
2206 Byrd's Drive Inn

DIAL 965—CONTD

2209 Rollins I G
2210 Hicks W E
2211 Price F C Jr
2214 Wood M M Mrs
2216 Johnston County Alcoholic Control Board StoremNoc2
2221 Selma Historical Sites
2227 Mitchell E B Mrs
2231 Price David
2232 Davis Donnie Jr
2234 Eason A L
2235 Selma Ice Coal & Oil Co
2236 Sanders W A Mrs
2239 Phillips E B Mrs
2240 Phipps S F
2242 Harris Appliance Sales & Service
2244 City Water & Light Dept (Plant)
2245 Morris B W
2247 Dixon L G Mrs
2248 Edgebrook Development Co
2249 Cannady L W
2253 Richardson S F Mrs
2254 Mitchell W L
2256 Fields S W
2257 Jeffreys L R W Mrs
2257 Sanders Hubert
2260 Creech W L
2262 Rose Bessie
2263 Ivey B C
2265 Whitman Wilbur
2267 Fulghum C E
2274 Radford J L
2283 Holden Arlander
2285 Eason M P Mrs
2286 Snipes W T
2288 Oliver R D
2289 Parks Annie
2291 Raines J R
2293 Thorne J O
2294 Johnson F F
2297 Oliver J A
2303 Gurley Milling Co Of Selma Nc Inc
2311 Price Floyd C & Son
2313 Short's Grill
2314 Great Southern Finance
2316 Creech Drug Co Inc
2317 West W N
2318 Wiggs M H Mrs
2320 Hall Alice Mrs
2325 Eason B W Mrs
2328 Daugherty W O
2329 Holland I W
2330 Ellis T R
2331 Gordon Harold
2332 Bite A M
2333 Ballard John
2334 Selma Dist Recorder's Ct
2334 Buddy's Auto Sales & Service
2335 Parrish E E Mrs
2336 Sellers L M Mrs
2337 Ward H S
2350 Ward E S
2352 Selma Drug Co Inc
2353 Brannan W V
2355 Millard H N
2356 Barden Jessie Mrs
2357 Johnson F B
2359 Cuddington R K Mrs
2360 Jones R E
2366 A Z Thompson Realtors
2368 Sullivan R L
2370 Taylor J E
2372 Stancil Oil Co
2373 Selma Self Service
2374 Wilson M L
2376 Starling E L
2377 Whitler B S Mrs
2378 Wiggs J G
2381 F & P Auto Parts Co
2383 Scott M A
2385 Smithfield Wholesale Builders Supply Inc
2392 Pepsi-Cola Bottling Co Of Selma Inc
2397 Holloway Charles
2403 Harris P J
2407 Edwards J H
2408 Betts J C
2410 Jones Vivian
2412 Brown C S
2413 Renfrow D C Mrs
2417 Turner T S
2418 Johnson W B
2420 Millard D E
2422 Narron L G Mrs
2428 Brown J W
2433 Woodard E V Mrs
2435 Moore J C
2436 Johnson E G
2440 Richardson Leonard
2441 Ricks V G
2441 Ricks Electric Co
2443 Mac's Gulf Service
2444 Owens A B Mrs
2445 Vann M S Hon
2446 Boney H L
2448 Massengill B G
2455 Mitchener Blanche
2457 Stallings V E
2458 Scott G E Mrs
2464 Thompson Mary Mrs
2465 D & B Florist
2467 Griggs Equipment Inc
2468 Thomas W H
2472 Scott M E Mrs
2473 Wiggs J H
2474 Wiggs A N
2476 Green R N
2478 Brown E M Mrs
2479 Nicholson Cossie
2482 Pilkington C E
2483 Brown A A
2486 Johnson J D
2487 Price M D
2489 Hall M B Mrs
2498 Selma City Fire Dept
2530 Dawes Mary
2548 Goolsby C R
2549 Clifton T W
2559 Sealey Polly
2581 Reaves Magnolia Mrs
2610 Foster Betsy Mrs
2612 Western Auto Associate Store
2616 Hawley J O
2617 Selma City Waste Treatment Plant
2631 Darrell's Groceries
2633 Gaskill A R Co
2636 Sykes W M
2639 Hagans B M
2648 Langley C L Mrs
2650 Evans O E
2655 Ellis Cabinet Shop
2656 Brown's
2658 Benson Johnnie
2660 Rhodes Isabell
2674 Johnson R B
2679 Pender W H
2682 Morris Novella Mrs
2682 Cooke Monroe
2686 Williams Odell
2698 Stanley Dennis
2703 Shook John
2705 Holland Orell
2706 Moore B G
2709 Pace Leman
2709 Jones C F
2710 Newsome M L
2715 Bizzell G A
2718 Whitley R L
2720 Pearce L M Mrs
2721 Woodall J D
2735 Daughtry J L
2737 Price W C
2738 Anders G L
2739 Peedin J E Hon
2741 Capps R A Mrs
2742 Stancil Albert
2748 Million David
2751 Renfrow H C
2759 Faison N A
2761 Baker P W Mrs
2762 Bond W K
2772 Oneal Mary
2774 Fuller Roy
2775 Pollard L H Mrs
2776 Gilbert R W Mrs
2779 Carolina Power & Light
2781 Holland W R
2786 Creech Mollie
2787 Beal J R
2788 Eason O V
2798 Edwards H E
2802 Crocker C E
2813 Street Harold
2816 Hinnant Construction Co

DIAL 965—CONTD

2826 Grant N J Mrs
2833 Sellers V H
2838 Jefferys H M Mrs
2842 West Earl Rev
2846 Cooke O F
2847 Peedin S G
2850 Sturgeon G W
2851 Hines J P
2853 Eatman D W
2857 Allen Lawrence
2858 Brown Sarah
2881 Wall J E
2896 Beland C L
2901 Abdalla Beulah Mrs
2902 Proffitt L Z
2903 Jo's Children Shop
2903 Selma Style Shop
2904 Upchurch B J
2905 Phillips M B
2906 Lane Callie
2909 Best D C
2913 Bryant E A
2914 Peedin L B
2915 Suber F F
2924 Garner J J
2925 Horton Maybelle Mrs
2928 Pettiway Willie
2929 Young H H
2931 Hasting Abe
2932 Fabric Center
2944 Creech E G Mrs
2950 Cuddington J M
2951 Kornegay H B Mrs
2955 Brown D P Mrs
2958 Warwick Robt
2960 Edwards E M Mrs
2963 Church Of God Fellowship Hall
2965 Bruce Maynard
2966 Perry J J
2974 Eason M S Mrs
2977 Simmons Clara
2984 White Louise
2987 Culbreth J W
2990 Deans B R
2991 Lamm P L
2996 I G A Super Market
3000 Strickland Lester
3001 Avery Bullah Mrs
3003 Vinson T M
3006 Massey Harold
3007 Woodruff M W
3008 Shearon E W Mrs
3014 Tucker H H Jr
3016 Etheridge I M Mrs
3017 Johnson Edw
3022 Creech L G
3026 Person E B Mrs
3031 Parrish Funeral Home
3031 Union Mutual Burial Benefit Assn Inc
3032 Shook B L Rev
3034 Moore P L
3037 Booker M H
3038 Hines A B Mrs
3041 Davis Geo
3041 Cannady Ella Mrs
3042 Helms B R
3043 Godwin B T
3051 Bond Oil Co Inc
3053 Vick A H Mrs
3055 Wyman Robt W
3057 Winslow H R
3061 Gaskill H V
3062 Crawford Marian
3063 Lee A H
3066 Adams J D
3068 Jenkins A S Mrs
3070 Price J O
3071 Branch E T Mrs
3072 Avery J C Insurance Agency
3073 Dean Oil Co
3074 Ricks L H Mrs
3075 Belle's Beauty Shoppe
3075 Jernigan H B Jr
3076 Brantley B A
3077 Davis L P Mrs
3083 Edwards J F Jr
3084 Stanley L A
3086 Worley C P
3088 Hood F M
3089 Woodard J C Hon
3092 Mc Millan M O Mrs
3096 Mc Cray S L
3102 Evans J H
3104 Strickland J O
3110 Howell J H
3111 Southern Bell Telephone & Telegraph Co
3113 Vanity Fair Beauty Shoppe
3114 Carmicheal Raymond
3115 Parrish G I
3116 Green P P Mrs
3117 Parrish R E
3118 Bullock Viola
3119 Howard M E
3120 O'Neal Mary
3122 Davis M M Mrs
3123 Strickland P M
3125 Peedin James
3126 Laney B S
3128 Abdalla C R
3130 Johnson O B Mrs
3136 Brown E G
3137 Morris O O
3139 Proctor B F
3142 Brady A M
3143 Williams Curnes
3144 Selma Cab Co
3147 Earp L D Mrs
3149 Ward P S
3150 Fashion Beauty Salon
3154 Baker L M Mrs
3156 Crocker D B Mrs
3157 Price H R
3158 Creech E P Mrs
3159 Jones S L
3159 Jones Candy Co
3160 Selma Dept Store
3162 Eastern Mfg Co Inc
3170 Everette Odell Mrs
3172 Diehl G O Mrs
3177 Woodall V B Mrs
3181 Broadwell A G Mrs
3182 Sasser A B Mrs
3185 Brown S R
3195 Stalling Larry
3197 Sybil's Beauty Salon
3197 Brewer W C Jr
3198 Woodard Johnny Jr
3202 Bracey D A Jr Hardware Co
3203 Nichols Edw
3203 Ideal Cleaners & Laundry
3206 Broadwell W J
3209 Pace N D
3210 Peedin A H
3213 Allen B R
3214 Hill W H
3216 Parrish A J
3221 O'Neal I E Mrs
3221 O'Neal's Tourist Home
3224 Driver A R
3226 Gurley R G
3228 Selma Baptist Church
3229 Parrish M G
3231 Stephenson Charlie
3233 Blackman R M Mrs
3237 Creech P C
3239 King Rena
3242 Turnage D B
3244 Godwin Wm Jr
3246 Little O N
3247 House H T
3247 House's Day Care Center
3249 White E J
3250 Degraffenreit E T Mrs
3251 Lee Allen H
3254 Sherrod M N
3255 Fulghum A K
3256 Bailey W E
3258 Woodall I M Mrs
3259 Smith C M
3260 Spicer D H
3266 Dewar L A Mrs
3267 Glover M M
3269 Stokes A M
3277 Stanley A L
3279 Batten O W Mrs
3282 Vause Glenn
3283 Brown J W
3284 Wall A T
3286 Worrells Z E Mrs
3288 Salmon J G
3291 Morgan T G Mrs
3292 Price H B
3295 Corbett T B
3304 Chappell E P
3306 Edwards David
3307 Leonard N N
3309 Brown M D
3310 Hines C B Jr

DIAL 965—CONTD

3310 Marie's Beauty Shop
3312 Boyd J R
3318 Lassiter Joseph
3325 Yelverton R W
3326 Messer Esther
3329 Shrum A H
3335 Jordan Motor Co
3336 Lynch Eliza
3337 Hooks Mildred
3339 Potts F B Mrs
3340 Hogue M G Mrs
3345 Byrd L E
3346 Korncgay C E
3347 Lassiter C W Mrs
3348 Batten C P Mrs
3351 Burgess W F
3355 Earp Annie
3361 Selma Elementary School
3362 Coats R L
3363 Eason E R
3365 Cox R E
3366 Creech I W Mrs
3367 Pilkington W R
3368 Creech Herman
3370 Crumpler S F Mrs
3373 Thompson A Z Jr
3377 Vann A C
3378 Hodges Lillian Mrs
3385 Flesch Eliz Mrs
3388 Selma City Bldg Insp
3388 Selma Mem Gardens
3388 Selma City Hall
3388 Selma City Mayor
3388 Selma City Water Dept
3388 Selma City Mgr
3388 Selma City Atty
3388 Selma City Clk
3388 Selma City Meter Dept
3389 Radford A B Mrs
3390 Radford W A
3393 Creech Oscar
3395 Everitt C F Mrs
3471 Owens W A
3522 Dees G T
3530 Narron Wm
3574 Sauls S W
3584 Wood J F
3585 Braswell D L
3637 Marlow L G
3703 Evans E V
3707 Elliot Travis
3709 Hinnant N H
3716 Royal Inn Pancake Shopppe
3716 Royal Inn
3721 U S P O (Selma)
3722 Underwood Alma
3726 Yarbrough C R Mrs
3731 Morgan D N
3734 Sims Lillie Mrs
3735 Norris T C
3738 Lyons L S Mrs
3740 Worley Leona
3740 Worley Leona Mrs
3741 Branch Banking & Trust Co
3744 Swift Agriculture Chemical
3749 Dobbin Rudolph
3753 W B Z B Broadcasting Service Inc
3755 Selma Housing Authority
3757 Sellers Auto Parts Inc
3760 Childers F B
3761 Edgerton Memorial Methodist Church
3762 Days Inns Of America No 92
3762 Tasty World Restaurant
3770 Brightwell N R Mrs
3771 Holiday Inn Of Smithfield Nc
3779 Terrell C G
3781 Price G V
3785 Blackman Hallie
3786 Davis Geo
3787 Massey Wheel Alignment
3797 Stuckey's Pecan Shoppe
3801 Strickland Bennett
3805 Surrett Bernie
3814 Mildred's Beauty Shop
3818 Jones Ermine Mrs
3819 Jernigan Lydia Mrs
3821 Barbour L W Mrs
3842 Summers W J
3845 Avery M V
3848 Parrish O L
3850 Hinton R T
3854 Lucas Peggy Mrs
3857 Davis E R
3859 Byrd's Grocery
3859 Byrd B S Mrs
3862 Barefoot Carlyle
3864 Edwards Jesse
3865 Langston Edw
3866 Cooke I S Mrs
3867 Hicks C O
3869 Patton R E
3872 Chandler P H Mrs
3881 Sanders C D
3882 Holder Warren
3883 Sellars C I
3885 Broughton D C
3886 Pittman J J
3896 Mc Clain O A
3898 Blackman Naomi Mrs
3900 Prince W E
3902 Bracey Floyd
3904 Coley I C Mrs
3906 Braswell Insurance Agency
3912 Turner J D Jr
3915 Beattie M W Mrs
3916 Griswold M P Mrs
3919 Braswell R T
3925 Webster F E
3926 Snipes C L
3931 Richardson Joseph
3933 Stewart A D
3948 Moore O L
3949 Henry E W Mrs
3950 Cook Rita
3954 Fuller B D
3955 Ellis A R
3956 Eason J C
3958 Tolar Cora Mrs
3963 Newsome J L
3965 Bland Thelma
3968 Evans D N
3970 Williams Walter
3972 Newsome O O
3982 Johnson J J
3989 Capps E F Mrs
3998 Bryant L V Mrs
5075 Sims F B
5086 Stancil Marie
5104 Johnson Edw
5106 Flemning Letha Mrs
5110 Walker E A Jr
5111 King N L Mrs
5112 Underwood M G Mrs
5115 Childers G L
5117 Edwards J L
5119 Pratt Glenn
5120 Adkinson Francis
5126 Frazier Cecil
5127 Coats Z T
5128 Hill Harry
5133 Pone Al
5133 Whitley R N Mrs
5137 Toole Larry
5138 Mitchell R S
5140 Price S E Mrs
5141 Crocker M W Mrs
5150 Hatcher M B
5164 Duncan Grocery
5165 Earp J L
5167 Talton C E
5171 Sullivan S L Mrs
5177 Spivey L W Mrs
5180 Carpenter H A Mrs
5194 Creech E P Mrs
5198 Woodard D M Mrs
5203 Peedin Billy
5211 Lane N E
5218 Bryant R H
5219 Tucker R L
5226 Earl Fred
5229 French Country Inn Ltd The
5231 Stinson L J Mrs
5233 Abbott R E
5234 Flowers J N
5235 Smith M M Mrs
5236 Pierce B R
5259 Radford J M
5261 Baker M C
5265 Langdon P E
5267 Oliver R P Jr
5268 Avera A L Mrs

DIAL 965—CONTD

5274 Dorman R B
5276 Jennette M B Mrs
5280 Poste G G
5281 Woodall C H
5287 Creech K E
5292 Hicks C E
5300 Lee Harold
5302 Myers Luby
5303 Boyette Millard
5304 Roberts Joe
5306 Selma Open Air Market
5309 Mitchner Tobie
5316 Potts Albert
5320 Pilkington R E
5321 Williams L M Mrs
5330 Saunders H P
5337 Adams E B Mrs
5340 Stanley Woodrow
5345 Kelly K B Mrs
5349 Wood Jerry F
5354 Davis S O Mrs
5363 Godwin King
5367 Brown Bobby
5372 Berry Simmon
5372 Perry Blue
5375 Sellers Irene
5380 Poole C P Mrs
5385 Johnson Larry
5386 Edwards R E
5387 Keppler R D
5401 Bradley Lee
5403 Gurley Ernest
5407 Henry F C
5412 Selma Car Wash
5414 Brown J D Mrs
5417 Swartz Roy
5428 Perkins H M Mrs
5429 Langston J T
5431 Taylor Jesse
5431 Ruby's Beauty Shop
5434 Strickland W Y
5440 Stewart K J Mrs
5451 Mitchell J F
5460 Overby Worth Jr
5461 Stephenson T W
5463 Pearce C G
5464 Thompson Richd
5470 Vause Plumbing Co
5470 Vause G G Jr
5471 White N P Mrs
5477 Crumpler T T
5480 Parker Alice Mrs
5483 Creech J E
5493 Burgess A L
5494 Woodard L G
5496 Coats Jack
5497 Creech J A Jr
5505 Canady James
5507 Debnam Lela
5508 Howard Essie
5514 Creech P R
5520 Browning I J Mrs
5527 Proctor R G
5534 Peedin Troy
5539 Newsome W R
5543 Barbour N G
5548 Mc Millan James
5551 Broadwell R O Jr
5555 Farrell Wiley Rev
5560 Medlin Ernst
5562 Brown Jesse
5563 Williams Sandy
5566 Holt J E
5572 Broughton M L Mrs
5578 Crabtree Rachel Mrs
5582 Rabil M L
5583 Harper Willis
5585 Creech Vernon
5595 B & S Florist
5602 Harper L F
5603 Mullen L G
5606 Stancil Clifton
5609 Norris Raymond
5610 Adcock L H Mrs
5612 Parrish Bobby
5633 Terry Elvis
5635 Price J E
5638 Richardson Lillie Mrs
5640 Parrish F C
5641 Rose R A
5643 Batten O V
5645 Wilkins P P Mrs
5647 Catch Me Eye Amoco
5649 King Jesse
5651 Moore B J Mrs
5653 Vick L B Mrs
5657 Price E L
5660 Allen Eliz
5663 Rhodes A R
5664 Selma T V & Appliance
5679 Harris C T
5680 Edmundson Clara
5681 Brantley T C Mrs
5682 Harlis Mary
5686 Williams Kenneth
5692 Stokes E L Rev
5697 Carter J W
5698 O'Nan M E Mrs
5701 Simms Lester
5703 Linda's Beauty Shop
5704 Bass Ralph
5711 Thompson Garage
5713 Bonanza
5715 Peterbilt-Southern Inc
5724 Family Dollar Store
5725 Raines Lucy Mrs
5736 Henderson Fred Rev
5736 Jernigan Jack
5737 Hinnant D A
5739 Mc Duffy Eugenia Mrs
5740 Lassiter D L
5748 Benton Eug
5756 Econo-Travel Motor Hotel
5763 Allen Thelma
5777 Wells E R Rev
5783 Pender Geo
5786 Selma Auto Service
5794 Rankin R S
5801 Godwin Omega
5804 Sauls R F
5809 Rose Garland
5812 Strickland Wades
5814 Stotler Wilfred
5830 O'Neal Oscar Jr
5834 Wiggs J H Jr
5837 Starling P C Mrs
5838 Byrd E F
5849 Byrd's Handy-Pak
5853 Quality Seafoods
5858 Pilkington Connie
5859 Tucker M J Mrs
5865 Brown John
5868 Holder Laura Mrs
5869 Crocker S L Mrs
5877 Eason Elton
5879 Johnson Robt
5880 Mc Eachern Henry
5882 Williams Narcissus
5895 Colonial Realty
5897 Holt J E
5902 Jones M H Mrs
5905 Worley Luther
5908 Worlds Silas
5915 Parker Troy
5921 Anderson J D
5924 Turner L P Mrs
5926 Weddings R I
5929 Benson D R
5937 Lee R E
5938 Edwards E K
5940 Howell Clarence
5943 Johnson D E
5944 Polaris Inc
5953 Kendall C L
5956 Mc Clearn Roosevelt
5960 Jones N W
5966 Denning R L
5969 Dixon P M
5974 Moody B S
5975 Capps M H
5977 Krafft I B
5978 Capps Willie Mrs
5990 Braswell Jim
5991 Dillinger J R
5993 Blackley H W Jr
6107 Stanley B J
6111 Mc Dougle J E
6124 Whitley Mazie
6126 Waffle Shoppe
6133 Mitchell R H
6135 Trowe D F
6137 Williams Dan
6140 Nesbitt N R Mrs
6163 Matthews C L
6167 Lyons R E
6168 Morris Kath
6169 Goff N V
6171 Three O One Automatic Car Wash
6177 Burgess' Exxon
6178 Richardson Sandy
6179 Hamilton D E
6180 Sauls C L Jr
6184 Gilmore Eva Rev

DIAL 965—CONTD

6185 Stephenson W Carroll Jr Ins Agency
6191 Strickland Maggie
6203 Lee D B
6210 Dickson O B
6219 Crocker R H
6223 Fitzgerald A D
6225 Walker Mildred
6229 Sherrod Matthew Jr
6230 Brown B R
6233 Peedin B G Mrs
6234 Holt L D
6237 Frye Jacob
6239 Benson Gaston
6240 Wheeler Lizzie
6242 Collier A T Mrs
6244 Roost The
6248 Bradshaw M W Mrs
6251 Stancil Steve
6253 First Baptist Church
6253 Simpson L E Rev
6254 Creech M D
6266 Travelers Service Station
6267 Tedder B R
6267 Starling D K
6277 Bowden Percy Jr
6283 Coats May
6284 Mickens Thurman
6285 Ferrell Mattie
6295 Hines Maland
6298 Johnson I M Mrs
6320 Taylor Garden & Yard Center
6330 Ivey E L Mrs
6331 Stancil Auto Center
6333 Godwin Brad Red & White Food Store
6335 Parrish J C
6349 Anderson Nora Mrs
6351 Kenly Savings & Loan Assn
6356 Sowell Mack
6357 Prevette James
6361 Mitchell Billy
6366 Lee E B
6371 Hargis L E
6375 Midnight James
6376 Honaker W F
6377 Ward Trucking Co
6377 Hatcher E D
6403 Miller Johnnie
6405 Handy Andy Economy Products Center
6418 Hopkins Carpet & Floor Covering Service
6422 Koonce L A
6423 Pittman J H III
6426 Webster B M
6429 Langdon Nolie
6438 Collings K L
6440 Langston Cath Mrs
6441 Baker Judy Mrs
6443 Howell J B
6445 Lee A H III
6452 Warren N R
6457 Warren R C
6466 Bell Rosalyn Mrs
6468 Strickland J A
6482 Poole E E
6488 Hester C E
6497 Davis M L Mrs
6503 Holiday Gulf
6514 Best Lewis
6526 Allston C T
6541 Mack's Variety Store
6551 Carpenter Mozzell
6555 Ole Timey Furniture
6564 Whitley Joseph
6577 Williams L S Mrs
6582 Whitley M A Mrs
6583 Price Blake Jr
6584 Strickland P W
6585 Chope Bernard
6586 Bailey Ruby
6588 Mc Combs J C
6589 Warren Danny
6597 Richardson Risa
6601 Mickens Mary Mrs
6602 Richardson Kay
6606 Holmes Bobby
6611 Williams Cecil
6612 Peedin G N
6622 Simpson E J
6628 Richardson S G
6629 Mc Fail Johnny
6633 Guaranteed Auto Parts
6640 Pilkington Tom
6642 Vause G W
6661 Pittman A M
6669 Selma Paint & Wallpaper
6673 Faircloth Marth
6677 Evans Geo
6685 Core R S
6700 Revels S B Mrs
6702 Stanley Wilbert
6731 Murray R M Rev
6733 Fulton Norman
6733 Forman Phillip
6742 Peedin Bobby
6752 Thomson Sally Mrs
6759 Saul's Discount Electronics
6759 Sauls Discount Electronics
6763 Earp J H
6765 Holder Ranson Jr
6773 Parrish I B
6774 Howard Paul Jr
6775 Tedder Kenneth
6776 Newsome Alton
6777 Dean S R
6789 Stallings H W Mrs
6793 Wyman R W
6795 Evans B P
6796 Herrera Toby
8010 Nester C N
8011 Richardson G J
8016 Clark D M
8029 Tetrick J D
8038 Godwin Brent
8043 Wall E T
8045 Ullery R R
8046 Taylor Etheridge
8050 Robertson Nollie
8059 Brannan Ronnie
8060 D & L Tropical Fish
8077 Davis F M
8081 Parker W F
8085 Gurkin M M
8087 Jakes Altoria
8100 Mitchell Martha
8105 Edwards Arth
8109 Warrick B D Mrs
8126 Heilig-Meyers Co
8128 Covington Earnest
8141 First-Citizens Bank& Trust Co
8161 Lyons H M
8163 Save-Inn
8176 Williams Danl Rev
8177 Johnson W S
8181 Thorne A M Mrs
8184 Mast Tew Nall & Moore
8189 Selma City Police Dept
8197 Selma Auto Center
8200 Matthews K A
8202 Jones L O
8212 Littleton Mable
8213 Turner's Tire Service
8216 Jones Realus
8220 Pope's Dollar Store
8221 Pettiway Aldonia Mrs
8224 Price H Blake & Sons Inc
8224 Price H Burke & Sons Marine Sups
8225 Selma Pawn Shop
8227 Green P J Mrs
8230 Thompson Flora
8236 Smith Roland
8239 Parrish Leola
8241 Sykes Jerry
8253 Radford N B Mrs
8260 Mitchell F J Mrs
8264 Crocker S M
8265 Godwin T W
8267 Pollock E C
8268 Capps Meatrice
8270 Thompson M K
8275 Daughtry E E Mrs
8278 Westbrook R P Mrs
8280 Petiway Josephine
8285 Allen H R
8290 Allen Billy
8294 Seawell J K
8301 Punkin Patch The
8302 Hinnant C D
8315 Hicks Ronnie
8317 Baker Claywood
8320 Capps M D
8320 Mitchner Jasper
8326 Martin H R
8327 Oates Wm

DIAL 965—CONTD

8328 O'Neal Lou Mrs
8334 Ashworth C E Mrs
8336 Robbins Jese
8339 Godwin C A
8346 Coley Nettie
8351 Griffis Nola
8351 Griffin Nola
8352 Cagle R D
8356 Simm Preston
8367 Wall Norwood Accounting
8375 Black Dora Mrs
8388 Fordham W A
8391 Tant E A Mrs
8395 Godwin Willie
8397 Turner Irene
8503 Eason N G
8508 Heath Dorothy
8511 Warren C G
8519 Johnson M G Jr
8519 Mc Donald M C
8522 Pettiway Herman
8527 Davis G C
8529 Julia's
8532 Taylor E L
8537 Crocker Ronnie
8538 Wall E J
8545 Mc Phail Eloise
8547 Hayes A R
8548 Strickland M W Mrs
8551 Stevens Claude
8552 Godwin Annie Mrs
8553 Neal Chellie Mrs
8558 Brown Herbert
8559 Swain E R
8561 Earp Stacy
8562 Wise Kirby Jr
8565 Jones T L
8573 Whitley Flossie
8574 Creech Glennie
8576 Sanders Ronald
8582 Selma Jewelery & Music Co
8586 Gurkin E M
8591 Starling R T Mrs
8593 Kincheloe B W Mrs
8596 Fowler Crinner
8604 Bracey D A Jr
8605 Gandy R S
8608 Whitley Winston
8609 Mc Lamb Marvin
8611 Starling Inez Mrs
8615 Howell Johnie Mrs
8616 Sutten J E
8618 Renfrow Dewitt
8621 Holloman E L
8624 Gamlin R C
8625 Hale Clara Mrs
8626 Batten Gladys
8628 Sellars W C
8629 Coffelt Odie
8629 Garrell E W
8638 Ivey A M Mrs
8641 Morgan J G
8644 Howell Jesse
8654 Earp C R
8659 Cannady L W
8660 Parrish Dicky E
8664 Thompson Neil
8666 Stanley Nathan
8674 Abdalla M T Mrs
8676 Parrish J B
8688 Newsome's Garage
8698 Strickland E M
8710 Grice Bertie
8715 Pilkington Gladys
8722 Holder Glenn Rev
8724 Bridges Clara
8726 Selma City Pub Wks Dept
8731 Marks C U
8731 Whitley Joseph
8747 Faison Terry
8754 Webster J B Jr
8758 Cook W D Rev
8761 Edwards Curley
8762 Shirley G W
8768 Buie Annie
8770 Jackson J T
8775 Parker Murray
8778 Dockery J E Rev
8781 Edward M L
8783 Lacy D J
8788 Poole H W
8791 Parrish Gas & Appliance Co Inc
8795 Jernigan M H
8796 Dublin W O
8802 Capps J P
8809 Whitley Douglas
8812 Parker J L
8818 Ryals L M
8822 Oliver Dwight
8823 Mc Keel J R
8825 Williams Pearl
8831 Chandler M D
8833 Jackson S J Mrs
8839 Watson L W Mrs
8843 Baker Rosetta
8855 Butts Leon
8858 Woodall J T
8864 Parker Dick Income Tax Service
8865 Coley S G
8868 Wilkins B C
8869 King Clifton
8871 Holloman R J
8876 Boettcher Eug
8877 Rozzelle F C
8878 Johnson Shelby Mrs
8880 Woodall L C
8881 Weaver Charles
8884 Willoughby Phillip
8885 Outland Curline
8890 Langley R J
8905 Davis J E
8914 Worley Melvin
8924 Lofton Wm
8930 Campbell Daphne Mrs
8932 Parrish R R
8935 Register Julia
8936 Gurley R G Jr
8938 Godwin Bobby
8939 Sauls P C
8942 Herring W K
8944 Jones E C Jr
8945 Avery J C
8953 Moore J A
8954 Griffin R H
8957 Dean H P Mrs
8964 Ellis Molly
8968 Ballance Eliz
8971 Harrison Richd B High School
8972 Braswell Mary
8973 Creech J A
8974 Brown Maybelle Mrs
8981 Selma Light Dept
8981 City Elec Distribution Dept
8982 Jones Edw
8988 Pace Gordon
8994 Norton W L
9127 Doug's Place
9192 Short Stop Food Market
9207 Minshew Martha
9213 Stevens Robt
9221 Stancil Needham
9231 Rabbit's Shoe Store
9243 Conde J R
9292 Brown I H
9442 Jones Irene
9446 Watson Ruby
9453 Austin J L
9472 Miller Creta
9487 Mc Kay Robt
9531 Wells Dorothy
9545 Covington Ernest
9591 Lucas R V
9601 Hughes M H Mrs
9611 Eastern Loan Co
9708 Lee Margie
9731 Holmes Tommy
9761 Capps Leverne
9780 Thompson J R

You save more than money with

UNITED STATES SAVINGS BONDS

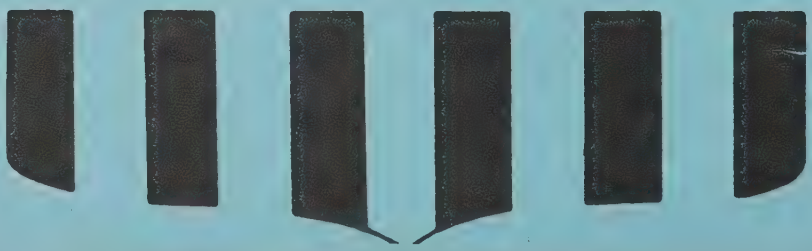

REALTOR®
COLONIAL REALTY
123 N. Raiford Street, Selma, N.C. (27576)
Tel. 965-5895
HOME PHONES 965-3854 - 965-2420

1979
JOHNSTON COUNTY
RURAL RESIDENTS DIRECTORY

HILL DIRECTORY COMPANY
PUBLISHERS

AYCOCK PROPANE GAS SERVICE
BOTTLED and BULK GAS—GAS APPLIANCES
Smithfield - Selma Hwy., P.O. Box 1096
Tel. 934-2272, Res. Tel. 934-8195
Smithfield, N.C. 27577

FINANCIAL SERVICES
PROVIDENT FINANCE COMPANY
$5.00 FOR EACH NEW CUSTOMER YOU
REFER TO US TO WHOM WE MAKE A LOAN
312 Market St. — Smithfield, N.C. (27577)
Telephone 934-7151

L. H.
HALL
METAL
WORKS

BIRD
& SON

Roofing
and
Sheet
Metal
Work

401
S. 6th St.

TEL.
934-2737

SMITHFIELD
N.C. 27577

The Smithfield Herald
Your County Newspaper
PUBLISHED EVERY TUESDAY AND FRIDAY
125 S. 4th St. P.O. Box 1417 Smithfield, N.C. (27577) Tel. 934-217

Common Sense
About City Directory
Circulation

THE TRUE VALUE of advertising circulation is circulation consulted.

TO BE EXACT by actual survey in twenty-four average American cities by actual count each City Directory averaged three and one-half consultations for each business day.

TO BE CONSERVATIVE we will eliminate the sixty Sundays and Holidays when no tests were made.

FOR EVERY THOUSAND DIRECTORIES sold there will be an average of three and one-half consultations for each book for THREE HUNDRED and FIVE days, therefore 1000 x 3½ x 305= 1,067,500.

CONSULTATIONS OR CIRCULATION CONSULTED

Smithfield Electric Supply Co.
Wholesalers and Distributors
412 S. 7th St., Smithfield, N.C. (27577) Tel. 934-5041 - Tel. 934-4131

REALTOR®
COLONIAL REALTY
123 N. Raiford Street, Selma, N.C. (27576)
Tel. 965-5895
HOME PHONES 965-3854 - 965-2420

Abbott Curtis W rRt 3 (SEL)
Abbott Rudy V rBx 13 Rt 3 (SEL)
Abdalla Maggie T rBx 298 (SEL)
Abdalla Marie A rBx 274 (SEL)
Adams Carl rBx 53a Rt 3 (Sfield)
Adams Charles E rBx 191b Rt 2 (Sfield)
Adams Charles R rBx 39b Rt 1 (SEL)
Adams Clarence W rRt 4 (Sfield)
Adams Elmer V Jr rBx 91d5a Rt 2 (SEL)
Adams Flonnie B rBx 69 Rt 1 (Sfield)
Adams Grace T rBx 328a Rt 3 (Sfield)
Adams James R rBx 336 Rt 3 (Sfield)
Adams Jimmy B rBx 1008 (Sfield)
Adams Johnnie L rBx 59 Rt 1 (Sfield)
Adams Joseph rBx 64b1 Rt 1 (SEL)
Adams Judy M rRt 3 (Sfield)
Adams Linda P rBx 236 Rt 2 (SEL)
Adams Nathan R rBx 162 Rt 1 (Sfield)
Adams Thos W rBx 1633 Rt 4 (Sfield)
Adams Wm T Jr rRt 2 (Sfield)
Akers C M rBx 396b Rt 3 (Sfield)
Alford Betsy B rBx 125 Rt 2 (Sfield)
Alford Joel H rBx 162 Rt 1 (Sfield)
Alford Richd E rBx 146 Rt 2 (Sfield)
Allen Barbara E rRt 3 (Sfield)
Allen Brenda P rBx 89 Rt 3 (SEL)
Allen Christine J rRt 3 (Sfield)
Allen Clarence J rBx 1443 (Sfield)
Allen Danl D rRt 1 (SEL)
Allen David O rRt 4 (Sfield)
Allen Edna S rRt 4 (Sfield)
Allen Freddie L rBx 16 Rt 2 (SEL)
Allen Glenn E rBx 249b Rt 1 (Sfield)
Allen Hubert R rBx 495 (SEL)
Allen James P rBx 338f Rt 2 (Sfield)
Allen Jesse E rBx 78 Rt 1 (Sfeild)
Allen Jesse L Jr rRt 3 (Sfield)
Allen Jesse O rBx 302h Rt 2 (Sfield)
Allen John W rRt 4 (Sfield)
Allen Joseph A rRt 3 (Sfield)
Allen Laudie D Jr rBx 59 Rt 4 (Sfield)
Allen Leon T rRt 2 (Sfield)
Allen Leona C rRt 4 (Sfield)
Allen Lewis rRt 4 (Sfield)
Allen Lucious B rRt 2 (Sfield)
Allen Margt L rRt 2 (Sfield)
Allen Mattie W rRt 3 (Sfield)
Allen Oqolia B rBx 277 Rt 1 (Sfield)
Allen Peggy B rRt 4 (Sfield)
Allen Roy W rBx 314 Rt 1 (SEL)
Allen Seth D rBx 224 Rt 1 (Sfield)
Allen Thos A rBx 150a Rt 3 (SEL)
Allen Thos W rBx 1387 Rt 3 (SEL)
Allen Wayne S rBx 299a Rt 2 (SEL)
Allen Willie D rRt 3 (Sfield)
Altman Arth J rRt 4 (Sfield)
Altman John L rRt 4 (Sfield)
Ammons Henry W rBx 569 Rt 3 (Sfield)
Anders Geo L Jr rBx 604 (SEL)
Anderson Bill J rBx 1157 (Sfield)
Anderson Charles E rBx 1214 (Sfield)
Anderson Dennis O rRt 1 (SEL)
Anderson Effie V rRt 2 (SEL)
Anderson Ernestine rRt 4 (Sfield)
Anderson Herman rRt 4 (Sfield)
Anderson Mack K rBx 274 Rt 3 (Sfield)
Andrew Lynda H rRt 3 (Sfield)

AYCOCK PROPANE GAS SERVICE
BOTTLED and BULK GAS—GAS APPLIANCES
Tel. 934-2272, Res. Tel. 934-8195
Smithfield - Selma Hwy., P.O. Box 1096
Smithfield, N.C. 27577

FINANCIAL SERVICES
PROVIDENT FINANCE COMPANY
$5.00 FOR EACH NEW CUSTOMER YOU
REFER TO US TO WHOM WE MAKE A LOAN
312 Market St. — Smithfield, N.C. (27577)
Telephone 934-7151

L. H.
HALL
METAL
WORKS

BIRD
& SON

Roofing
and
Sheet
Metal
Work

401
S. 6th St.

TEL.
934-2737

SMITHFIELD
N.C. 27577

The Smithfield Herald
Your County Newspaper
PUBLISHED EVERY TUESDAY AND FRIDAY
125 S. 4th St. P.O. Box 1417 Smithfield, N.C. (27577) Tel. 934-2176

Anthony Y J rBx 4 (SEL)
Archibald Elmo Jr rBx 371b Rt 1 (Sfield)
Archible Della M rBx 356 Rt 1 (Sfield)
Armstrong Retha M rRt 4 (Sfield)
Armstrong Vera L rRt 4 (Sfield)
Arrants Donna M rBx 1894 (Sfield)
Artis Nathl rBx 9 Rt 3 (SEL)
Arwood Judson H rBx 161 Rt 1 (Sfield)
Askew Herbert D Jr rBx 91aa Rt 2 (SEL)
Atkins Joan C rBx 136 Rt 1 (SEL)
Atkins Michl N rBx 91d Rt 2 (SEL)
Atkinson Annie rBx 160 Rt 1 (SEL)
Atkinson Derry L rRt 4 (Sfield)
Atkinson Ernest F rRt 4 (Sfield)
Atkinson Henry B Jr rRt 1 (SEL)
Atkinson James M rRt 1 (SEL)
Atkinson Joe rBx 43 Rt 1 (SEL)
Atkinson Johnie R rRt 1 (SEL)
Atkinson Maxine C rBx 239 Rt 3 (SEL)
Atkinson Willie A rRt 4 (Sfield)
Attayck Mary L rBx 298 (SEL)
Attayek Edmund J Jr rRt 3
Austin Alonza J rBx 192 Rt 1 (Sfield)
Austin Duane M rRt 3 (Sfield)
Austin James E rBx 374a Rt 1 (Sfield)
Austin Junius H rBx 185 Rt 1 (Sfield)
Austin Larry T rBx 33 Rt 1 (Sfield)
Austin Peggy R rBx 554 Rt (Sfield)
Austin Phillip W rBx 1205 (Sfield)
Austin Ruth L rBx 214c Rt 3 (SEL)
Avera Saml T rBx 81 Rt 1 (Sfield)
Avery Barbara J rBx 1281 Rt 1 (Sfield)
Avery Carson A rBx 450 Rt 3 (Sfield)
Avery Danny E rBx 107 Rt 3 (SEL)
Avery Earlene B rBx 154 Rt 3
Avery Frances M rBx 337 Rt 1 (SEL)
Avery James W rBx 165 Rt 1 (Sfield)
Avery Lauretta L rBx 112a Rt 3 (Sfield)
Avery R A Jr rRt 1 (SEL)
Avery Robt E rBx 151 (Sfield)
Avery Roscoe M rBx 53a Rt 3 (Sfield)
Avery Thos E rRt 1 (Sfield)
Avery Wm C rRt 2 (SEL)
Aycock Bruce W rBx 144 Rt 3 (SEL)
Aycock Charles D rRt 3 (SEL)
Aycock Deborah R rRt 3 (SEL)
Aycock James N rRt 3 (SEL)
Aycock Judy B rBx 305 Rt 1 (Sfield)
Aycock Larry T rRt 3 (SEL)
Aycock Mary W rRt 3 (Sfield)
Aycock Mildred W rRt 2 (SEL)
Aycock Richd N Jr rBx 1096 (Sfield)
Aycock Robt A rRt 3 (SEL)
Aycock Solomon L rBx 280 Rt 3 (SEL)
Aycock Sophia L rBx 85 Rt 3 (SEL)
Aycock Wm D rRt 3 (SEL)
Aycock Wm T rRt 3 (SEL)
Ayers Delma C rRt 3 (SEL)
Bacon Lenetha R rBx 2143 (Sfield)
Badger C rBx 72 Rt 1 (Sfield)
Badger John H rBx 147 Rt 1 (Sfield)
Bagley Carl F rRt 3 (SEL)
Bailey Clarence V Jr rBx 26 Rt 1 (SEL)

Smithfield Electric Supply Co.
Wholesalers and Distributors
412 S. 7th St., Smithfield, N.C. (27577) Tel. 934-5041 - Tel. 934-4131

MEDICAL CENTER PHARMACY
DRIVE-IN PRESCRIPTION SERVICE
J. Marshall Sasser
W. Grover Creech
Pharmacists
Conveniently Located
Behind The Hospital
Telephone
934-2111

Bailey David E rBx 325c Rt 1 (SEL)
Bailey Deborah B rBx 51a Rt 1 (SEL)
Bailey Eulas H rRt 2 (SEL)
Bailey Harvey E rRt 3 (SEL)
Bailey James R rRt 2 (SEL)
Bailey Letha E rRt 1 (SEL)
Bailey Linda S rBx 292 Rt 2 (SEL)
Bailey Mamie P rRt 1 (SEL)
Bailey Marcus V rBx 154 Rt 2 (SEL)
Bailey Mildred B rRt 2 (SEL)
Bailey Rachel P rRt 1 (SEL)
Bailey Retha M rRt 1 (SEL)
Bailey Rossie W rRt 2 (SEL)
Bailey Ruby S rBx 171 Rt 2 (SEL)
Bailey Sarah P rBx 91082 Rt 2 (SEL)
Bailey Walton E rBx 598 (SEL)
Bailey Wilbur M rBx 174 Rt 2 (SEL)
Bailey Wilma G rBx 221 Rt 2 (SEL)
Baines Percy Jr rBx 44t Rt 1
Baker Bobby D rBx 392 Rt 1 (Sfield)
Baker Carl J rBx 111b Rt 3 (SEL)
Baker Danl rBx 2033 Rt 1 (Sfield)
Baker Frances L rBx 176 Rt 1 (Sfield)
Baker Gary L rRt 3 (SEL)
Baker Geo A rRt 1 (Sfield)
Baker Geo G rBx 310a Rt (Sfield)
Baker Gordon R rRt 3 (Sfield)
Baker Hugh A rBx 335 Rt 1 (Sfield)
Baker James R rRt 4 (Sfield)
Baker James S rRt 4
Baker Janice P rBx 115 Rt 3 (SEL)
Baker Jerry L rBx 229 Rt 3 (SEL)
Baker Joseph O rRt 2 (Sfield)
Baker Julian E Jr rBx 118 Rt 4 (Sfield)
Baker Margie L rRt 4 (Sfield)
Baker Mary W rBx 203a Rt 2 (SEL)
Baker Raeford E rBx 318a Rt 2 (Sfield)
Baker Roxie E rRt 2 (Sfield)
Baker Roxie H rRt 2 (Sfield)
Baker Tony L rBx 317j Rt 2 (Sfield)
Baker Wm M rRt 4 (Sfield)
Baker Wm M Jr rBx 368c Rt 1 (Sfield)
Baldwin Helen D rRt 1 (SEL)
Bales Keith R rBx 41 Rt 4 (Sfield)
Ball Homer R rBx 1581 (Sfield)
Ball Katie H rBx 288 Rt 1 (Sfield)
Ballance Marvin E rBx 187a Rt 2 (SEL)
Ballard Thos G rRt 3 (SEL)
Ballenger Donald L rRt 1 (Sfield)
Ballenger Donald W rBx 493 Rt 2 (Sfield)
Ballenger Ida M rBx 439 Rt 2 (Sfield)
Barbee James C Jr rBx 345 Rt 3 (SEL)
Barber Cornelia L rBx 1213 Rt 4 (Sfield)
Barbour Benj L rBx 571 Rt 3 (Sfield)
Barbour Clarence C rBx 312 Rt 1 (Sfield)
Barbour David C rBx 289 Rt 1 (SEL)
Barbour David E rRt 3 (SEL)
Barbour Donnie R rBx 347c Rt 1 (Sfield)
Barbour Edw M rBx 2091 Rt 1 (Sfield)
Barbour Edwin J rBx 274 Rt (Sfield)
Barbour Eleanor L rRt 1 (Sfield)
Barbour Gloria F rBx 119 Rt 3 (SEL)

DENNING — WESTBROOK OIL CO. INC.
Gasoline — Kerosene — Fuel Oil — Metered Service
L.P. GAS
Tel. 934-2266
205 Raleigh Rd.
Smithfield, N.C. 27577
66 Philgas

Century 21
SUBURBAN REAL ESTATE
We're the Neighborhood Professionals TM
Each office is independently owned and operated
200 Fareway Dr. Smithfield, N.C. (27577) Tels. 934-4550 and 934-2693 Nights 934-8807 and 934-4327

JOHNSTON — LEE COMMUNITY ACTION
Executive Director — Leon J. Penny
Programs — Headstart — General Services — Housing — Home Health — Information and Referrel
Transportation — Weatherization — Handicap Cluster Training — Manpower
1102 Massey St. P.O. Drawer 711 Smithfield, N.C. (27577) 934-2145

GOODYEAR
PERRY BROS. TIRE SERVICE
INDEPENDENT GOODYEAR DEALER
GOODYEAR TIRES — GE TV
STEREO AND MAJOR APPLIANCES
512 MARKET ST. (SFIELD; 27577) PHONE 934-8123

Barbour Gracie M rBx 320 Rt 1 (Sfield)
Barbour Hallie W rBx 209a Rt 2 (SEL)
Barbour Jackie R rBx 155 Rt 2 (Sfield)
Barbour James C Jr rBx 30 (Sfield)
Barbour James G rBx 290 Rt 1 (SEL)
Barbour Jesse L rRt 3 (Sfield)
Barbour Jimmy W rBx 233 Rt 1 (SEL)
Barbour Joyce F rRt 3 (Sfield)
Barbour Judson E rBx 153 Rt 1 (SEL)
Barbour Larry M Jr rBx 250 Rt 1 (Sfield)
Barbour Leon E rRt 4 (Sfield)
Barbour Linda W rRt 3 (SEL)
Barbour Luther U rBx 148 Rt 3 (Sfield)
Barbour Magdalene M rRt 1 (Sfield)
Barbour Melba J rBx 1094 (Sfield)
Barbour Ned D rBx 12 Rt 3 (Sfield)
Barbour Needham C rBx 316 Rt 1 (Sfield)
Barbour Otto R rBx 208 Rt 1 (Sfield)
Barbour Richd E rRt 3 (Sfield)
Barbour Robt G rRt 2 (Sfield)
Barbour Susan S rBx 110 Rt 2 (Sfield)
Barbour Vanessa D rRt 1 (Sfield)
Barefood Charles J rBx 37 Rt 2 (SEL)
Barefoot Charlie H rRt 3 (Sfield)
Barefoot Jean J rBx 139 Rt 2 (SEL)
Barefoot Kovess A rRt 1 (Sfield)
Barfield Edw L rRt 4 (Sfield)
Barfield Glenwood E rBx 43e Rt 1 (SEL)
Barfield Henry Jr rBx 507 Rt 4
Barnes Agnes A rRt 3 (SEL)
Barnes Bernie R rBx 112 Rt 1 (SEL)
Barnes Billy G rBx 272a Rt 3 (SEL)
Barnes Clara S rRt 1 (SEL)
Barnes Danny W rRt 4 (Sfield)
Barnes Donald B rRt 2 (Sfield)
Barnes Elsie E rBx 437 Rt 3 (Sfield)
Barnes Henry P rRt 3 (SEL)
Barnes Jerry K rBx 99b Rt 1 (SEL)
Barnes Jim rRt 3 (Sfield)
Barnes John T rRt 1 (SEL)
Barnes Lafayette rRt 2 (Sfield)
Barnes Larry D rBx 1121 Rt 2 (Sfield)
Barnes Lewis M rRt 3 (Sfield)
Barnes Linda N rBx 33a Rt 1 (SEL)
Barnes Louise S rRt 3 (SEL)
Barnes Ola M rRt 1 (SEL)
Barnes Teddy rBx 46 Rt 1 (SEL)
Barnes Wm F rBx 25b Rt 2 (SEL)
Barnett Russell L rBx 90b Rt 2 (SEL)
Baroody Richd G rBx 53 (Sfield)
Barreau Helen J rBx 315 Rt 1 (Sfield)
Barrett Aubrey Jr rRt 4 (Sfield)
Barry Charles F Jr rBx 1 (SEL)
Bass Aaron E rBx 379 Rt 1 (SEL)
Bass Ernest W rRt 2 (SEL)
Bass Fancy R rBx 197a Rt 2 (SEL)
Bass Graham R rRt 2 (SEL)
Bass Herman J rBx 359 Rt (Sfield)
Bass Jimmie L rBx 23aa Rt 2 (SEL)
Bass Johnny M rBx 146 Rt 2 (SEL)
Bass Roy S rRt 2 (SEL)
Bass Sallie F rRt 1 (SEL)
Bass Sandra S rBx 45a Rt 4 (Sfield)
Bass Shelly J rBx 80 Rt 2 (SEL)

SMITHFIELD EXXON SERVICE
934-7856
8th and Market St.

PIA
PROFESSIONAL INSURANCE AGENTS
NEVILLE, TAYLOR & ASSOCIATES Inc.
For All Your Insurance Needs
TEL. 934-6111
Hwy 301 N P.O. Drawer 410 Smithfield N.C. (27577)

Bass Thos G rBx 55 Rt 3 (Sfield)
Bass Wm H rBx 360 Rt 2 (Sfield)
Bateman Janice F rRt 3 (Sfield)
Batson Wm H rBx 176 (SEL)
Batten Arth rRt 2 (SEL)
Batten Becky L rBx 181 Rt 3 (SEL)
Batten Brenda B rBx 94 Rt 1 (SEL)
Batten Eva D rRt 2 (SEL)
Batten Glenn E rBx 106 Rt 2 (SEL)
Batten Gwynn Y rRt 3
Batten Ina L rRt 4 (Sfield)
Batten Larry J rBx 35 Rt 2 (SEL)
Batten Needom L Jr rBx 123 (SEL)
Batten Otis I rBx 111 Rt 3 (Sfield)
Batten Owens C rRt 2 (SEL)
Batten Percy R rRt 2 (SEL)
Batten Perry W rRt 3 (SEL)
Batten Phillip E rBx 294 Rt 2 (SEL)
Batten Simon E rRt 3 (Sfield)
Batten Steph A rBx 89 Rt 1 (SEL)
Batten Steven N rRt 1 (SEL)
Batten Stevie P rBx 93x Rt 2 (SEL)
Batten Stevie P rRt 1 (SEL)
Batten Tempie H rRt 2 (SEL)
Batten Thamer rRt 3 (SEL)
Batten Thurman P rBx 353 Rt 3 (SEL)
Batten Thurman R rBx 3541 Rt 3 (SEL)
Batten Timothy A rBx 96a Rt 1 (SEL)
Batten Twila H rBx 110 Rt 2 (SEL)
Batten Vickie G rBx 145 Rt 1 (SEL)
Battle David A rBx 280b Rt 1 (SEL)
Battle Octavies rRt 1 (SEL)
Baugh Lloyd H rBx 1514 (Sfield)
Baylor John rRt 4 (Sfield)
Beam Bessie R rBx 1434 Rt 3 (Sfield)
Beasley Bobby L rBx 204 Rt 3 (SEL)
Beasley Brenda A rBx 91 Rt 1 (SEL)
Beasley Charles L rBx 19 Rt 1 (SEL)
Beasley Charles R rBx 148 Rt 2 (Sfield)
Beasley Clinton T rBx 402 (Sfield)
Beasley Danny C rBx 1327 (Sfield)
Beasley Gracie M rBx 354 Rt 2 (Sfield)
Beasley Graylon E rBx 106 (Sfield)
Beasley Hazel R rBx 97 Rt 3 (Sfield)
Beasley Jackill M rRt 3 (Sfield)
Beasley Jarvis G rRt 2 (Sfield)
Beasley Jessie F rBx 312f Rt 2 (Sfield)
Beasley Joann M rBx 2084 Rt 2 (Sfield)
Beasley Kenneth W rBx 51 Rt 3 (Sfield)
Beasley Lena S rBx 177a Rt 2
Beasley Leroy rRt 2 (Sfield)
Beasley Martha S rRt 2 (SEL)
Beasley Rufus C rRt 4 (Sfield)
Beaumont Carol S rBx 433 Rt 2 (Sfield)
Becker Reiner W rBx 1146 (Sfield)
Bell Eliz R rRt 4 (Sfield)
Bell Geraldine rBx 198 Rt 1 (Sfield)
Bell Hattie M rRt 4 (Sfield)
Bell Wm N rRt 1 (Sfield)
Benham Danl D rBx 497 (SEL)
Bennett Geo T rBx 1473 (Sfield)
Benson Billy W rBx 390 Rt 2 (Sfield)
Benson Clifton R rRt 1 (Sfield)
Benson Dorothy rBx 143 (SEL)

Belk Hudson
"Your Happy Shopping Store"
Tel. 934-5196
309 E. MARKET ST.
SMITHFIELD, N.C. (27577)

REALTOR MLS
JULIAN F. MARSHALL - 934-8755
ALFRED H. PADDISON - 934-8289
837 Truck Lane S., Smithfield, N.C. (27577)
Tel. 934-6505

Oldsmobile
Have one built for you.
SMITHFIELD, N.C. (27577)
PIPPIN MOTORS, Inc.
YOUR WHATEVER-IT-TAKES CAR & TRUCK CO.
AMC Jeep
Products from American Motors
Tel. 934-2184
GMC TRUCK & COACH
Cadillac
304 FAREWAY MART

G. E. Beasley Sheetrock Service
"WE DO IT BEST"
WILSON MILLS RD., WEST SMITHFIELD, N.C. (27577) TEL. 934-4463

Benson Harold E rBx 82 Rt 3 (Sfield)
Benson Joe Jr rBx 90k Rt 2 (Sfield)
Benson Lela S rBx 337 Rt 3 (SEL)
Benson Lona C rBx 114 Rt 3 8sel)
Benton Edwin T rBx 159 Rt 1 (Sfield)
Benton James E rBx 224 Rt 3 (SEL)
Benton Laura M rBx 17 Rt 2 (SEL)
Benton Mildred C rRt 3 (Sfield)
Best Betty A rRt 4 (Sfield)
Best Chester A rRt 4 (Sfield)
Best James H rBx 1990 Rt 2 (Sfield)
Best Johnnie A rRt 2 (Sfield)
Best Lee M rRt 2 (SEL)
Best Louis O Jr rBx 54 (SEL)
Best Patricia rRt 2 (SEL)
Best Robt S rBx 199c2 Rt 2 (Sfield)
Betts Howard B rBx 224 Rt 1 (SEL)
Bickley Harry E rBx 61m Rt 3 (Sfield)
Bigler Carlos C rBx 343 Rt 3 (SEL)
Bissette Patricia F rBx 1655 (Sfield)
Bizwell Jesse W Jr rRt 3 (SEL)
Bizzell Adam R rBx 94b Rt 2 (SEL)
Bizzell Anne P rBx 26a Rt 2 (SEL)
Bizzell Donald W rRt 4 (Sfield)
Bizzell Donna H rBx 407c Rt 2 (Sfield)
Bizzell Ernie O rRt 3 (SEL)
Bizzell Jerry T rRt 2 (SEL)
Bizzell Jerry W rBx 303a Rt 3 (SEL)
Bizzell Patricia G rRt 1 (Sfield)
Bizzell Reginald K rRt 3 (SEL)
Black Albert L rBx 54 Rt 4 (Sfield)
Blackman Danny G rRt 1 (SEL)
Blackman Flossie C rBx 53 (SEL)
Blackman Georgia R rRt 1 (SEL)
Blackman James D rBx 504 Rt 3
Blackman Josh H rRt 3 (SEL)
Blackman Nora L rBx 293 Rt 1 (SEL)
Blackman Pauline D rBx 134a Rt 1 (SEL)
Blackman Tony W rBx 317 Rt 1 (SEL)
Blackman Walter M rRt 1 (SEL)
Blackmon Bobby G Jr rBx 60 Rt 3 (Sfield)
Blackmon Bonnie W rRt 3 (SEL)
Blackmon Edw rBx 2152 (Sfield)
Blackmon Eloise H rRt 3 (Sfield)
Blackmon Fletcher rBx 282 (SEL)
Blackmon Frances O rBx 48b Rt 3 (Sfield)
Blackmon Margt J rBx 92a Rt 4 (Sfield)
Blackmon Melvin R rBx 357a Rt 1 (Sfield)
Blackmon Naomi D rBx 532 (SEL)
Blackmon Roy E rBx 16 Rt 4 (Sfield)
Blackmon Thos F rRt 4 (Sfield)
Blackwelder Charles A rBx 1878 Rt 1 (Sfield)
Blackwell Edw E rRt 4 (Sfield)
Blake Rodger R rBx 131 Rt 2 (Sfield)
Blake Roger rBx 91e Rt 2 (Sfield)
Bond Mary S rBx 209a Rt 2 (SEL)
Bond Rufus A rBx 281 (SEL)
Boob Robt R rBx 959 Rt 3 (Sfield)
Boob Sherry B rRt 3 (Sfield)
Boone James T rBx 390 Rt 1 (Sfield)
Boone Jerry L rBx 220a Rt 2 (SEL)
Boone Marvin M rRt 4 (Sfield)
Boswell James R rBx 132b Rt 2 (SEL)

Al Brown REALTY CO.
934-0505
201 N. 2d St., Smithfield, N.C. 27577
REALTOR®

HYATT CHRYSLER-PLYMOUTH, INC.
Dodge Trucks
It only takes a minute to get a better deal
Hwy. 301 N., P.O. Box 259, Smithfield, N.C. (27577) Tel. 934-2101

Boswell Leland R rRt 2 (SEL)
Boughman Swannano A rRt 1 (SEL)
Boughman Vance W rRt 1 (SEL)
Boviall Leroy T rRt 4
Bowen Merlon rRt 3 (SEL)
Boyd John R Jr rBx 210a Rt 4
Boyd Robt H rRt 4 (Sfield)
Boyette Charlotte P rRt 1 (Sfield)
Boyette Dana B rBx 534 (SEL)
Boyette James K rBx 368b Rt 3 (Sfield)
Boyette Jesse T rBx 65 Rt 2 (SEL)
Boyette Kath A rRt 1 (Sfield)
Boyette Theo G rBx 15 Rt 3 (Sfield)
Boykin Arth M rBx 273 Rt 3 (SEL)
Boykin Wm A rBx 36 Rt 3 (Sfield)
Boylan Eliz L rBx 113 (Sfield)
Boylan Steve rBx 85 Rt 1 (Sfield)
Bradford Georgia S rBx 347 Rt 3 (Sfield)
Bradley Andrew R rBx 62 Rt 4 (Sfield)
Bradley Jesse rBx 183 (Sfield)
Bradley Linwood W rRt 3 (Sfield)
Bradley Robt A rBx 172 (SEL)
Brady Clarence V rRt 3 (Sfield)
Brady Frank H rRt 2 (SEL)
Brady James L rRt 3 (SEL)
Brady Ricky P rRt 3 (SEL)
Brady Robt A rBx 131a Rt 1 (SEL)
Brady Thel H rBx 150 Rt 1 (SEL)
Branch Donald D rBx 1065 (Sfield)
Branch John H rRt 1 (SEL)
Branch Patricia A rBx 1328 (Sfield)
Branch Wm E rBx 180 Rt 1 (Sfield)
Brannan Hazel C rRt 2 (SEL)
Brannan Ronnie W rBx 436 (SEL)
Brannon Eddie N rRt 2 (SEL)
Brannon Jo R rBx 121a Rt 1 (SEL)
Brannon Michl R rRt 3 (Sfield)
Brantley Benj A Jr rBx 203 (SEL)
Brantley Cornelius F rBx 175a Rt 2 (SEL)
Brantley Nancy J rBx 304 Rt 1 (Sfield)
Braswell Albert F rBx 75 Rt 2 (SEL)
Braswell Brenda D rBx 145 Rt 2 (Sfield)
Braswell Cecil E rRt 2 (SEL)
Braswell Charles D rEx 322d Rt 2 (Sfield)
Braswell Charles L rBx 336 Rt 2 (Sfield)
Braswell Dewey R rRt 2 (Sfield)
Braswell Don F rBx 338 Rt 2 (Sfield)
Braswell Eldridge B rBx 86 Rt 2 (Sfield)
Braswell Ernest I rRt 2 (Sfield)
Braswell Fate B rRt 2 (Sfield)
Braswell Geo S rBx 173 (SEL)
Braswell Grace W rBx 332 Rt 2 (Sfield)
Braswell Hubert R rRt 2 (Sfield)
Braswell James A rRt 2 (Sfield)
Braswell James E rRt 2 (Sfield)
Braswell James T rBx 354 (SEL)
Braswell Juanita P rBx 337 Rt 2 (Sfield)
Braswell Leonard L rRt 3 (Sfield)
Braswell Lorraine R rBx 219d Rt 2 (SEL)
Braswell Manley P rBx 230 Rt 1 (Sfield)
Braswell Ray T rRt 3 (Sfield)
Braswell Rex M rBx 122a Rt 3 (SEL)
Braswell Richd I rBx 3301 Rt 2 (Sfield)
Braswell Robt rRt 2 (Sfield)
Braswell Stella R rBx 232 Rt 1 (Sfield)
Braswell Wm A rBx 115 Rt 4 (Sfield)

TRASH COLLECTION SERVICE
Member
Industrial - Commercial - Residential
Phones 934-2532 and 934-7660 P.O. Box 182 - Smithfield (27577)

Each depositor insured to $40,000
FDIC
FEDERAL DEPOSIT INSURANCE CORPORATION
PHONE 934-5065
Peoples National Bank
The Home Of Free Personal Checking
301 BRIDGE ST., P.O. BOX 1799, SMITHFIELD (27577)

PARRISH FUNERAL HOME
Hwy. 301 S. Selma, N.C. (27576)
Tel. 965-3031

Breedlove Llwellyn L rRt 1 (Sfield)
Brewer Donnie V rBx 2c Rt 2 (SEL)
Brewer Gladys F rBx 394 (SEL)
Brewer John M rBx 59 (Sfield)
Brewer W L rRt 1 (SEL)
Brewer Wm C rBx 129 Rt 1 (SEL)
Bridgers Freda L rBx 1539 (Sfield)
Bridgers Mary A rBx 1501 (Sfield)
Bridges Charles L rBx 226 Rt 2 (SEL)
Bridges Richd C rBx 1 (SEL)
Briggs C H rRt 1 (Sfield)
Brinkley Barbee R rRt 3 (Sfield)
Brinkley Jasper M rRt 3 (Sfield)
Brinkley Paul S rRt 3 (Sfield)
Brinkley Russell L rRt 3 (Sfield)
Brinkley Shirley A rRt 3 (Sfield)
Brinson Isaac W rBx 201 (SEL)
Briscoe Brenda K rBx 127 Rt 3 (SEL)
Briscoe Brenda P rRt 3 (SEL)
Britt Eula M rRt 3 (SEL)
Britt Louise D rBx 490 (Sfield)
Britt Moses rBx 164 Rt 1 (Sfield)
Broadaway Thos S rRt 2 (SEL)
Broadie Lannie R rBx 20 Rt 2 (SEL)
Broadwell Annie G rRt 2 (SEL)
Broadwell Clyde rRt 2 (SEL)
Broadwell James W rRt 1 (SEL)
Broadwell Nettie W rRt 2 (SEL)
Brock Noah M rBx 302r Rt 2 (Sfield)
Brock Otis R rRt 4 (Sfield)
Brockington Robt L rBx 207a Rt 1 (Sfield)
Brooks Lucille B rBx 148 Rt 3 (Sfield)
Brooks Willie rBx 2095 Rt 1 (Sfield)
Broughton Billy R rRt 3 (SEL)
Broughton David L rBx 46 Rt 3 (SEL)
Broughton Patricia D rRt 3 (SEL)
Brown Addie P rRt 3 (Sfield)
Brown Arlen O rRt 2 (SEL)
Brown Artis E rRt 3 (SEL)
Brown Audrey L rRt 3 (SEL)
Brown Billy R rBx 219b Rt 2 (SEL)
Brown Bobby G rBx 503 (SEL)
Brown Carlton E rBx 74 Rt 2 (SEL)
Brown Charles E rBx 63 (SEL)
Brown Charles H rBx 101 Rt 2 (SEL)
Brown Chester L rRt 2 (SEL)
Brown Clarence R rBx 38 Rt 2 (SEL)
Brown Clifton L rBx 215 Rt 3 (SEL)
Brown Donald E Jr rBx 57 Rt 3 (SEL)
Brown Douglas S rRt 2 (SEL)
Brown Eddie C rBx 232 Rt 3 (SEL)
Brown Edna F rBx 283 Rt 1 (SEL)
Brown Elaine P rBx 369 Rt 3 (Sfield)
Brown Elva C rRt 2 (SEL)
Brown Floyd L rRt 3 (SEL)
Brown Gary A rRt 4 (Sfield)
Brown Geo T rRt 2 (SEL)
Brown Gertrude R rRt 3 (SEL)
Brown Gordon G rRt 1 (SEL)
Brown Harold W rBx 103 (SEL)
Brown Harriet H rRt 2 (SEL)
Brown Hazel G rRt 2 (SEL)
Brown Ida E rBx 26 Rt 2 (SEL)
Brown Ida H rBx 94 Rt 1 (SEL)
Brown Inell Jr rBx 282d Rt 1 (SEL)
Brown Inez L rBx 85 Rt 3 (Sfield)
Brown Isham T rBx 214 Rt 2 (SEL)
Brown James D rBx 84 Rt 3 (Sfield)
Brown Jarvis L rRt 3 (SEL)
Brown Jerry R rBx 220 Rt 3 (SEL)
Brown Jesse H rBx 176 Rt 2 (SEL)
Brown Jesse M rRt 2 (Sfield)
Brown Jessie L rBx 6a Rt 1 (SEL)
Brown Joel T rRt 3 (SEL)
Brown Johnnie I rBx 135 Rt 2 (SEL)
Brown Joseph W rRt 2 (SEL)
Brown Joyce C rBx 209 Rt 2 (SEL)
Brown Larry L rBx 163 Rt 2 (SEL)
Brown Lee O rRt 3 (SEL)

Smithfield Wholesale Builders Supply, Inc.
"See Us Before You Buy -
Or We Will Both Lose Money"
Hwy. 301 N., P.O. Box 951
Smithfield, N.C. (27577)
Tel. 965-2385
Gold Bond
BIRD & SON

Brown Lee O Jr rBx 261 Rt 3 (Sfield)
Brown Lester T rRt 3 (SEL)
Brown Linda G rBx 114 Rt 2 (SEL)
Brown Lloyd C rBx 71b Rt 1 (SEL)
Brown Lola B rRt 2 (SEL)
Brown Luther P Jr rRt 2 (SEL)
Brown Milford G rRt 3 (SEL)
Brown Norman W rRt 3 (SEL)
Brown Ola O rBx 492 Rt 3 (Sfield)
Brown Ossie C rRt 1 (SEL)
Brown Person rRt 2 (SEL)
Brown Rebekah J rBx 92 Rt 1 (SEL)
Brown Ricky I rBx 194b Rt 3 (SEL)
Brown Robt W rBx 132 Rt 2 (SEL)
Brown Roberta H rRt 3 (SEL)
Brown Roy J rBx 1611 (Sfield)
Brown Russell E rBx 17 Rt 3 (SEL)
Brown Sadie B rBx 65c Rt 3 (Sfield)
Brown Saml A rRt 3 (SEL)
Brown Steph D rBx 160 Rt 2 (SEL)
Brown Steph E rBx 219 Rt 3 (SEL)
Brown Susan D rRt 3 (Sfield)
Brown Susie S rRt 4 (Sfield)
Brown Treat rBx 244 Rt 2 (SEL)
Brown Virgil R rRt 2 (SEL)
Brown Walter E rRt (Sfield)
Brown Walter F rRt 3 (SEL)
Brown Walter L rBx 381 (SEL)
Brown Walter P rRt 1 (SEL)
Brown Willie rBx 150 Rt 3 (SEL)
Brown Worth C rBx 210 Rt 2 (SEL)
Brown Wyatt L rRt 3 (SEL)
Brown Zela B rBx 200 Rt 3 (SEL)
Browning Henry A rRt 2 (SEL)
Browning Huel C rBx 44 Rt 4 (Sfield)
Browning Kenneth E rBx 199a Rt 2 (Sfield)
Browning Lena D rBx 16 Rt 2 (SEL)
Bruce Maynard D rBx 313 (SEL)
Bryan Thos C rRt 3 (SEL)
Bryant Alf O rBx 357 Rt 3 (Sfield)
Bryant Arth rBx 1891 Rt 1 (Sfield)
Bryant Billy A rRt 3 (Sfield)
Bryant Bobby W rBx 44 Rt 1 (Sfield)
Bryant Booker T rBx 223 Rt 3 (SEL)
Bryant Brenda S rBx 278 Rt 3 (SEL)
Bryant Cecil R rBx 641 (SEL)
Bryant Charles E rBx 1543 Rt 4 (Sfield)
Bryant Edw L rBx 328 (SEL)
Bryant Ernest rBx 368 Rt 3 (SEL)
Bryant Herbert F rBx 65 Rt 1 (SEL)
Bryant Ira L rBx 40 Rt 1 (SEL)
Bryant Jack R rBx 320 Rt 3 (Sfield)
Bryant Jackie R rRt 4 (Sfield)
Bryant Lee E rBx 319 Rt 1 (SEL)
Bryant Linwood E rBx 272 Rt 3 (SEL)
Bryant Mae B rBx 612 (SEL)
Bryant Margt A rBx 50 Rt 3 (Sfield)
Bryant Mc Kinley rRt 4 (Sfield)
Bryant Sarah T rBx 222 Rt 3 (SEL)
Bryant Starendel S rRt 4 (Sfield)
Bryant Ted E rBx 204 Rt 1 (SEL)
Bryant Wm P rRt 3 (SEL)
Bryd Lewis M rBx 353 (SEL)
Buie Geo rRt 4 (Sfield)
Buie James M rBx 328 Rt 1 (Sfield)
Bullock Hugh M rBx 533 Rt 3 (Sfield)

CLOW DRUG Walgreen Agency
Market Plaza Tel. 934-2171 Smithfield, N.C. (27577)
Pine Needle Tel. 934-6004 Smithfield, N.C. (27577)

SELMA TV & APPLIANCE
ZENITH CHROMACOLOR TV
TELEVISION SETS — APPLIANCES — STEREOS — SALES — SERVICE
PHONE 965-5664
118 N. RAEFORD ST. (SELMA; 27576)
ZENITH

Traditional Homes Inc.
Builder Developer
Residential Specialist
209 S. 3d St. (S'field; 27577)
Tel. 934-0179 - 934-0170, Nights 934-2268

Bullock Leo T rRt 3 (Sfield)
Bunn Crettie H rRt 1 (SEL)
Bunn Vicky L rRt 1 (SEL)
Bunnell Friddie J rRt 4 (Sfield)
Burgess Ada M rBx 20a Rt 2 (SEL)
Burgess Julia rBx 117 Rt 2 (SEL)
Burgess Paul J rBx 141 Rt 1 (Sfield)
Burnett Elijah J rBx 40 Rt 1 (SEL)
Burnett Elijah J rBx 51ab Rt 1 (SEL)
Burnette Freida J rBx 369d Rt 3 (Sfield)
Burns Annette L rRt 4 (Sfield)
Burns Martha S rBx 110a Rt 2 (Sfield)
Burns Weyland S rBx 131 Rt 2 (Sfield)
Burroughs Elvina D rBx 268 Rt 2 (SEL)
Butler Alford K rRt 4 (Sfield)
Butler Mary L rBx 1593 (Sfield)
Butler Mary S rRt 4 (Sfield)
Butts Henry B rRt 2 (SEL)
Bynum Earnest rRt 1 (SEL)
Byrd Benj S rBx 1744 (Sfield)
Byrd Berry C rBx 887 Rt 1 (Sfield)
Byrd Billie J rBx 52 Rt 3 (Sfield)
Byrd Curtis B rBx 169 Rt 1 (Sfield)
Byrd David E rBx 240a Rt 1 (SEL)
Byrd Donald E rRt 4 (Sfield)
Byrd Donnie D rBx 274a Rt 1 (SEL)
Byrd Ezra Jr rBx 272 Rt 1 (Sfield)
Byrd Harold D rBx 139 Rt 1 (Sfield)
Byrd Hebron F rBx 187 Rt 1 (Sfield)
Byrd Henry P rBx 224a Rt 1 (SEL)
Byrd Hugh O rBx 128 Rt 1 (Sfield)
Byrd Hunter W rRt 1 (Sfield)
Byrd James H rRt 1 (SEL)
Byrd James M rRt 1 (Sfield)
Byrd Jimmy rBx 273 Rt 2 (Sfield)
Byrd Josephine D rBx 158 Rt 2 (Sfield)
Byrd Mamie D rBx 1201 Rt 3 (Sfield)
Byrd Mary J rRt 4 (Sfield)
Byrd Maxine L rBx 443 Rt 3 (Sfield)
Byrd Walter rRt 4 (Sfield)
Byrd Will H rBx 347a Rt 1 (Sfield)
Byrd Willard W rBx 366 Rt 1 (Sfield)
Byrd Wm O rRt1 (Sfield)
Caddell Gladys O rRt 1 (Sfield)
Caddis Peggy B rBx 59 Rt 1 (Sfield)
Campbell James Jr rBx 981 Rt 1 (Sfield)
Campbell Joyce S rBx 1811 Rt 1 (Sfield)
Campbell Linda H rRt 2 (Sfield)
Campbell Lynette S rRt 4 (Sfield)
Canady James A rBx 312 (SEL)
Canady Mildred P rRt 1 (SEL)
Cannaday Bobby G rBx 71a Rt 3 (SEL)
Cannady Leon W rBx 283 (SEL)
Capps Albert F rBx 202 Rt 3 (SEL)
Capps Albert W rRt 3 (Sfield)
Capps Anthony S rBx 357a Rt 3 (Sfield)
Capps Barbara K rBx 14a Rt 2 (SEL)
Capps Beronia R rRt 2 (Sfield)
Capps Beverly M rBx 313f Rt 2 (Sfield)
Capps Billy E rBx 2125 Rt 3 (Sfield)
Capps Billy T rBx 118 Rt 3 (SEL)
Capps Brenda R rRt 1 (Sfield)
Capps Carl J rRt 3 (SEL)
Capps Charles D rBx 66 Rt 3 (Sfield)
Capps Curtis W rRt 3 (Sfield)
Capps Douglas C rBx 803 (SEL)
Capps Eddy C rBx 58c Rt 2 (SEL)
Capps Eloise W rBx 336 Rt 3 (Sfield)
Capps Henry F rRt 3 (SEL)
Capps Hubert W rRt 1 (SEL)
Capps Ila E rRt 1 (SEL)
Capps James E rBx 108 Rt 3 (Sfield)
Capps James W rBx 318d Rt 2 (Sfield)

BOLTON'S FLOWER SHOP
"Flowers For All Occasions"
TELS. 934-2630 AND 934-3618
NIGHTS TEL. 934-4670
209 S. 2nd St. Smithfield, N.C. (27577)

Capps Jean T rRt 3 (SEL)
Capps Jeanne B rBx 622 (SEL)
Capps Jesse A rBx 65 Rt 3 (Sfield)
Capps Larry H rBx 241 Rt 2 (SEL)
Capps Larry M rBx 360a Rt 2 (Sfield)
Capps Larry M rBx 360a Rt 3 (Sfield)
Capps Leslie O rRt 3 (SEL)
Capps Raymond T rBx 87 Rt 1 (Sfield)
Capps Robt E rBx 360i Rt 3 (SEL)
Capps Robey G rBx 309a Rt 2 (Sfield)
Capps Saml M rRt 3 (Sfield)
Capps Theresa T rBx 327 Rt 2 (Sfield)
Capps Wm L rRt 2 (Sfield)
Cardoza John R Jr rBx 475 Rt 3 (Sfield)
Cardoza Josephine O rRt 4 (Sfield)
Carlisle Annie R rBx 363 Rt 1 (SEL)
Carlisle Herbert D rRt 1 (SEL)
Carraway Joan A rBx 513 Rt (Sfield)
Carroll Donny R rBx 220 Rt 1 (SEL)
Carroll Ervin M rBx 133 Rt 4 (Sfield)
Carroll O C rRt 1 (SEL)
Carroll Woodrow W Jr rBx 17 Rt 3 (Sfield)
Carter Alton K Jr rRt 3 (SEL)
Carter Calvin C rBx 378 Rt 3 (SEL)
Carter Charles E rRt 2 (SEL)
Carter Glenda F rBx 222b Rt 2 (Sfield)
Carter Hazel G rRt 3 (SEL)
Carter Hope P rBx 201 Rt 3 (SEL)
Carter James E rBx 121 Rt 1 (SEL)
Carter James E rBx 250a5 Rt 2 (Sfield)
Carter Joseph W rBx 292 Rt 1 (SEL)
Carter Nancy H rBx 2056 Rt 2 (Sfield)
Casey Bennie W rRt 2 (Sfield)
Casey Bobby C rBx 1351 (Sfield)
Casey David E rRt 2 (Sfield)
Casey Gilbert T rRt 3 (Sfield)
Casey Glenn D rBx 390m Rt 2 (Sfield)
Casey Jimmy R rBx 362 Rt 3 (Sfield)
Casey Lillie J rBx 357 Rt 2 (Sfield)
Casey Mae B rRt 3 (Sfield)
Casey Morris R rBx 467 Rt 3 (Sfield)
Casey Needham H rBx 437 Rt 2 (Sfield)
Cashwell Margt M rRt 4 (Sfield)
Cates Glenn M rRt 4 (Sfield)
Caudill Edna A rBx 226 Rt 1 (Sfield)
Caulder Luther K rRt 3 (SEL)
Caulk Michl R rRt 3 (SEL)
Chamblee Eug G Jr rBx 24 Rt 1 (SEL)
Chance Benj rBx 153 Rt 3 (Sfield)
Chandler Therodic A Jr rBx 270 Rt 3 (Sfield)
Chapman Henry W rBx 23 Rt 2 (Sfield)
Chappell Charles A rRt 4 (Sfield)
Chappell Helen L rRt 1 (SEL)
Chappell Saml C Jr rBx 281 Rt 1 (SEL)
Childers Danl W Jr rBx 192 Rt 1 (SEL)
Childers Gladys W rBx 73 Rt 4 (Sfield)
Childers James A rBx 56b Rt 2 (SEL)
Childers Mills L rRt 3 (SEL)
Choe Pok C rRt 4 (Sfield)
Choplin Charles H rRt 3 (Sfield)
Clark Pearl rBx 168a Rt 2 (SEL)

ACE WELDING & FABRICATION
PRECISION MACHINE SHOP
STAINLESS AND ALUMINUM SPECIALISTS
Hwy. 70 West, Smithfield (27577) Tel. 934-3251

M. DURWOOD STEPHENSON
AND ASSOCIATE REAL ESTATE
REALTOR®
BUILDERS DEVELOPERS SALES
SOLD
216 S. 3d St. Smithfield (27577) Tel. 934-6651

Clarkson Kenneth E Jr rBx 169 Rt 1 (SEL)
Clifton Billie R rBx 274 Rt 1 (Sfield)
Clifton Charles P rBx 202a Rt (Sfield)
Clifton Edna B rBx 276 Rt 1 (Sfield)
Clifton Thos W rBx 51 (SEL)
Clocker Everett J rBx 563a Rt 3 (Sfield)
Coates Donald A rBx 267 Rt 1 (Sfield)
Coats Archie M rRt 1 (Sfield)
Coats Columbus S rBx 394 Rt 1 (Sfield)
Coats Debra J rBx 392 Rt 3 (SEL)
Coats Donald R rBx 284 Rt 1 (Sfield)
Coats Lillian S rBx 179 Rt 1 (Sfield)
Coats Marvin rRt 1 (Sfield)
Coats Shelton R rRt 737 (Sfield)
Coats Starling Jr rBx 219c Rt 3 (SEL)
Cobb Aaron R rBx 304a Rt 2 (SEL)
Cochhan Raymond H rRt 4 (Sfield)
Cockrell James E rBx 1492 Rt 4 (Sfield)
Cockrell Leslie E rBx 129d Rt 1 (SEL)
Cockrell Linwood L rRt 1 (SEL)
Cockrell Nina R rBx 181 (SEL)
Cockrell Steph O rRt 1 (SEL)
Coe Bobby W rBx 545 Rt 1 (Sfield)
Coggin Danny G rRt 3 (SEL)
Coggin John D Jr rBx 320 Rt 3 (SEL)
Colbreth Beulah D rRt 2 (Sfield)
Cole Doris T rRt 4 (Sfield)
Cole Vandora A rRt 4 (Sfield)
Coley John R rBx 216b Rt 3 (SEL)
Collier Bonnie K rBx 325a Rt 1 (SEL)
Collier Durwood W rRt 4 (Sfield)
Collier James W rBx 279c Rt 1 (Sfield)
Collier Ruth G rBx 101b Rt 2 (SEL)
Collier Sammie B rRt 1 (SEL)
Collier Scotty L rBx 175 Rt 1 (SEL)
Collins Eliz G rRt 1 (SEL)
Collins Lonnie G rRt 2 (Sfield)
Congleton Albert A rRt 1 (SEL)
Congleton Larry G rRt 4
Connelly M rBx 314 Rt 2 (SEL)
Conner Wm R rBx 257 Rt 1 (SEL)
Cook Ethel H rRt 4 (Sfield)
Cook Lynda H rBx 63 Rt 4 (Sfield)
Cooke Chester A rRt 3 (SEL)
Cooley Beatrice Y rBx 89 Rt 2 (SEL)
Cooley Betty J rBx 1176 (Sfield)
Coombs Bernice E rBx 111b Rt 1 (SEL)
Cooper Franklin R rRt 3 (SEL)
Cooper Gary S rBx 39 Rt 3 (SEL)
Cooper Georgia L rBx 511 (SEL)
Cooper James C rBx 474 Rt 3 (Sfield)
Cooper Lillian R rRt 4 (Sfield)
Cooper Minnie A rRt 2 (SEL)
Coor Charles A rBx 161 Rt 2 (Sfield)
Coor David M rRt 3 (SEL)
Coor Wm H rRt 3 (SEL)
Corbett Alonzo A rRt 1 (SEL)
Corbett Bobby rRt 2 (SEL)
Corbett Carlton R rBx 240 Rt 2 (Sfield)
Corbett Fida M rRt 1 (SEL)
Corbett Floyd L rBx 80 Rt 3 (Sfield)
Corbett Harold T rRt 1 (SEL)
Corbett James C rBx 259 Rt 2 (Sfield)
Corbett James E rBx 137 Rt 1 (SEL)
Corbett James I rRt 2 (Sfield)
Corbett Joshua H rRt 2 (SEL)
Corbett Rena S rBx 165 Rt 3 (SEL)
Corbett Retha H rBx 138 Rt 1 (SEL)
Cotton Lawrence Jr rRt 4 (Sfield)
Councile Helen L rBx 215 (Sfield)
Cox Larry E rBx 281 Rt 1 (Sfield)
Cox Lester A rBx 11 Rt 4 (Sfield)
Cox Lloyd J rBx 59a Rt 3
Cox Wayne rBx 409 Rt 3 (Sfield)

CECIL'S EXXON SERVICENTER
Auto Repairing • Tires and Batteries • Gas • Oils and Lubricants
201 3rd St. Smithfield, N.C. (27577) Tel. 934-8267

Crabtree Kenneth R rRt 1 (SEL)
Craft John S rRt 4 (Sfield)
Creech Agnes F rRt 3 (SEL)
Creech Alice B rRt 3 (SEL)
Creech Alice B rRt 2 (SEL)
Creech Barbara L rBx 370 Rt 2 (Sfield)
Creech Benj F rBx 150b Rt 1 (SEL)
Creech Bennie R rRt 2 (SEL)
Creech Bessie P rRt 2 (Sfield)
Creech Billy R rBx 154 Rt 1 (SEL)
Creech Bobby C rBx 139 Rt 1 (SEL)
Creech Brenda M rBx 21 (SEL)
Creech Bruce L rBx 173 Rt 3 (SEL)
Creech Charlie C rRt 2 (Sfield)
Creech Charlie M rBx 128 Rt 2 (SEL)
Creech Chester B rRt 2 (Sfield)
Creech Chester B III rBx 368d Rt 3 (Sfield)
Creech Christine B rBx 344 Rt 3 (SEL)
Creech David H rBx 163a Rt 2 (SEL)
Creech Dianne B rBx 345d Rt 2 (Sfield)
Creech Donald M rBx 437 Rt 2 (Sfield)
Creech Edwin C rBx 441 (SEL)
Creech Edwin P rRt 2 (Sfield)
Creech Edwin R rBx 216j Rt 2 (Sfield)
Creech Elbert L rBx 369c Rt 2 (Sfield)
Creech Elsie G rRt 2 (Sfield)
Creech Faye E rRt 3 (SEL)
Creech Graham T rBx 110 Rt 1
Creech Harold E rBx 140 Rt 2 (SEL)
Creech Heba L rBx 407 Rt 3 (Sfield)
Creech Herman L rBx 335g Rt 2 (Sfield)
Creech Hubert H rRt 2 (Sfield)
Creech Imogene D rBx 209 Rt 1 (Sfield)
Creech James rBx 180 Rt 2 (SEL)
Creech James C rRt 3 (Sfield)
Creech James D rRt 2 (Sfield)
Creech James H rRt 3 (SEL)
Creech James K rBx 301j Rt 3 (SEL)
Creech James L rBx 109 Rt 1 (SEL)
Creech James L rRt 3 (SEL)
Creech James R rRt 1 (SEL)
Creech James R rBx 92a Rt 1 (Sfield)
Creech James R rBx 234j Rt 2 (Sfield)
Creech James R rRt 4 (Sfield)
Creech James R III rRt 2 (Sfield)
Creech James T rBx 226 Rt 2 (SEL)
Creech James V rBx 116 Rt 1 (SEL)
Creech Javis D rBx 178a Rt 2 (SEL)
Creech Jeffery J rBx 322 Rt 1 (Sfield)
Creech Jeffrey L rBx 141 Rt 1 (SEL)
Creech Jennifer W rBx 266 Rt 2 (SEL)
Creech Jessamine T rBx 139 Rt 2 (Sfield)
Creech Jesse E rRt 2 (SEL)
Creech Jo A rBx 1671 Rt 2 (Sfield)
Creech John H rBx 207 Rt 3 (SEL)
Creech Johnnie E rBx 266 Rt 2 (SEL)
Creech Josephine J rRt 1 (SEL)
Creech June L rBx 214d Rt 3 (SEL)
Creech Larry G rBx 151a Rt 1 (SEL)
Creech Lena G rBx 7 Rt 3 (SEL)
Creech Leta C rRt 1 (SEL)
Creech Lillie H rBx 218 Rt 2 (Sfield)

603 Raleigh Rd.
Smithfield (27577)
Tel. 934-7111

Henry M. Johnston Insurance Agency
GENERAL INSURANCE
BONDS — HAIL — FIRE — LIFE
118 S. 2d St., P.O. Box 857 Tel. 934-2461 Smithfield, N.C. (27577)

Creech Lois F rRt 1 (Sfield)
Creech Lonnie M rRt 2 (SEL)
Creech Lonnie R rBx 121 Rt 2 (SEL)
Creech Louise B rRt 2 (SEL)
Creech Major G rRt 3 (SEL)
Creech Malcolm P rRt 1 (SEL)
Creech Margie R rBx 74a Rt 3 (DEL)
Creech Marjorie M rRt 2 (SEL)
Creech Marshall H rRt 2 (Sfield)
Creech Max G rBx 928 Rt 1 (Sfield)
Creech Milford A rBx 307 Rt 2 (SEL)
Creech Needom R rRt 3 (SEL)
Creech Nellie H rRt 2 (Sfield)
Creech Norwood E rRt 2 (Sfield)
Creech Rena D rBx 217 Rt 2 (Sfield)
Creech Robt K rRt 3 (Sfield)
Creech Robt L rBx 478 Rt 3
Creech Roland C rBx 140 Rt 1 (SEL)
Creech Ronald C rBx 184 Rt 3 (SEL)
Creech Ronald E rBx 152c Rt 2 (Sfield)
Creech Ruben D rRt 1 (SEL)
Creech Rudolph A rRt 3 (SEL)
Creech Russell L rRt 3 (SEL)
Creech Shelia C rBx 290 Rt 2 (SEL)
Creech Steph E rBx 12a Rt 3 (SEL)
Creech Steph R rRt 2 (Sfield)
Creech Sylvia rRt 4 (Sfield)
Creech Thel L rBx 132c Rt 1 (SEL)
Creech Thelma L rBx 151 Rt 3 (SEL)
Creech Vester J rBx 31 (SEL)
Creech Vickie W rBx 387 Rt 2 (Sfield)
Creech Wade S rBx 141 Rt 2 (Sfield)
Creech Wm L rBx 166 (SEL)
Creech Willis C rRt 3 (Sfield)
Creel Betty L rRt 4 (Sfield))
Creel Betty S rRt 4 (Sfield)
Crews Nancy J rRt 1 (SEL)
Crocker Brenda G rBx 83 Rt 3 (SEL)
Crocker Carolyn L rBx 178a Rt 2 (SEL)
Crocker Cornelia P rRt 3 (SEL)
Crocker Enoch G rBx 16 Rt 3 (SEL)
Crocker Essie M rRt 3 (SEL)
Crocker Frank rBx 298 Rt 2 (SEL)
Crocker Glenwood P rBx 177 Rt 2 (SEL)
Crocker Irving T Jr rBx 294c Rt 2 (SEL)
Crocker James E rBx 112 (Sfield)
Crocker James M rBx 19 Rt 3 (SEL)
Crocker Jeffery E rRt 3 (SEL)
Crocker Jessie W rRt 3 (SEL)
Crocker Lassiter H rRt 3 (SEL)
Crocker Loomis A rRt 3 (SEL)
Crocker Marvin C rRt 3 (SEL)
Crocker Marvin D rRt 3 (SEL)
Crocker Paul K rBx 145a Rt 2 (Sfield)
Crocker Raeford E rRt 2 (SEL)
Crocker Roger S rRt 2 (Sfield)
Crocker Sam E rBx 74 Rt 3 (SEL)
Crocker Sherry S rBx 22 Rt 1 (Sfield)
Crocker Wade P rRt 3 (SEL)
Crocker Walter G rBx 172 Rt 3 (SEL)
Crocker Wm A rBx 15 Rt 3 (SEL)
Crocker Wm G rBx 31 Rt 3 (SEL)
Crocker Zilphia W rBx 102b (SEL)
Croft Debbie J rRt 3 (SEL)
Cross Harold W rBx 68a Rt 2 (SEL)
Cross Hazel H rBx 175 Rt 2 (SEL)
Crumpler Edw E rRt 3 (SEL)
Crumpler Geo R rRt 4 (Sfield)
Crumpler Gordin L rRt 2 (Sfield)
Crumpler Ira C rBx 388c Rt 2 (Sfield)
Crumpler Mark J rRt 1 (Sfield)
Crumpler Mildred T rRt 3 (SEL)
Crumpler Sharon D rBx 298a Rt 1 (SEL)
Crumpler Steph M rBx 331b Rt 1 (Sfield)
Crumpler Thos E rBx 93 Rt 2 (SEL)
Cuddington Jennifer B rRt 3 (SEL)

Mobil
Gardner-Creech Oil Co., Inc.
HEATING OIL
Tels. 934-7171 and 934-7172
Hwy. 301 N., P.O. Box 488 (Sfield) 27577

Cuddington Steph M rBx 325x Rt 1 (SEL)
Culbreth Beulah D rBx 312e Rt 2 (Sfield)
Culbreth Larry R rBx 2005 (Sfield)
Culbreth Thos L rBx 401 Rt 3 (Sfield)
Cummings Leroy rBx 22 Rt 3 (SEL)
Cummings Wm S rBx 484 (SEL)
Curtis Anthona S rRt 4 (Sfield)
Curtis Azilee B rBx 304 Rt 1 (SEL)
Curtis Robt D rBx 1284 Rt 1 (Sfield)
Curtis Willie J rRt 4 (Sfield)
Dale Dorothy B rRt 3 (SEL)
Dale Eula P rRt 2 (SEL)
Dale Evelyn L rRt 3 (SEL)
Dale Johnnie M rRt 1 (SEL)
Dale Raven H rRt 3 (SEL)
Daniels Bobby R rBx 233 (SEL)
Daniels Dianne S rRt 4 (Sfeild)
Daughtery Carlton L rBx 398 Rt 3 (Sfield)
Daughtry Alan L rBx 116 Rt 4 (Sfield)
Daughtry Bobby H rBx 94b Rt 2 (SEL)
Daughtry Carl H rRt 2 (Sfield)
Daughtry Carl H Jr rBx 1915 Rt 2 (Sfield)
Daughtry Charles W rBx 37a Rt 3 (SEL)
Daughtry Deborah C rRt 2 (Sfield)
Daughtry Donald R rBx 21 Rt 2 (SEL)
Daughtry Eliz H rBx 135 Rt 2 (Sfield)
Daughtry Ethel B rRt 3 (SEL)
Daughtry Eula D rBx 182 Rt 3 (SEL)
Daughtry Frank W rBx 142 Rt 2 (Sfield)
Daughtry Geo J rRt 2 (Sfield)
Daughtry Hubert F rBx 199b Rt 2 (Sfield)
Daughtry James B rBx 356 Rt 2 (Sfield)
Daughtry James E rBx 117 Rt 3 (SEL)
Daughtry Joseph E rBx 330e Rt 2 (Sfield)
Daughtry Kimberly A rBx 156 Rt 2 (Sfield)
Daughtry Leo rRt 2 (Sfield)
Daughtry Luther M rRt 2 (Sfield)
Daughtry Margt H rBx 346a Rt 3 (SEL)
Daughtry Marie W rBx 159b Rt 2 (Sfielda)
Daughtry Martha J rRt 3 (SEL)
Daughtry Namon L rBx 1264 (Sfield)
Daughtry Nellie F rRt 2 (Sfield)
Daughtry Peggy L rBx 121 Rt 4 (Sfield)
Daughtry Richd T rRt 2 (Sfield)
Daughtry Ruth L rRt 2 (Sfield)
Daughtry Ted W rBx 460m Rt 2 (Sfield)
Daughtry Thos G rBx 115b Rt 3 (SEL)
Daughtry Walter P Jr rRt 2 (Sfield)
Daughtry Walter V rBx 143 Rt 2 (Sfield)
Daughtry Willie H rRt 2 (Sfield)
Davenport Johnnie I rBx 180 Rt 3 (SEL)
Davis Alexander J rBx 281 Rt 2 (Sfield)
Davis Alice J rBx 1305 Rt 2 (Sfield)
Davis Alton rRt 2 (Sfield)
Davis Betty W rRt 3 (SEL)
Davis Bill U rBx 15 Rt 1 (Sfield)
Davis Bobby R rBx 100 Rt 2 (Sfield)
Davis Carol S rBx 661 (Sfield)
Davis Fredk M rBx 297 (SEL)
Davis Gertrude J rRt 4 (Sfield)
Davis Glenda F rBx 107 Rt 3 (SEL)
Davis Glenda H rBx 89 Rt 4 (Sfield)

Efird's
A MARTIN COMPANY
EFIRD'S PEST CONTROL
309 S. 4th Street - P.O. Box 1045 Smithfield, N.C. (27577) 934-6091

THOM DUNCAN ANN DUNCAN
SMITHFIELD FLORIST
"For the Unusual"
ALL MAJOR CREDIT CARDS
117 N. 3d St, Smithfield, N.C. (27577) Tel. 934-4196

Davis Golda P rRt 3 (SEL)
Davis Howard B rRt 4 (Sfield)
Davis Hubert D rRt 3 (Sfield)
Davis Irene P rRt 4 (Sfield)
Davis James W rBx 151 (SEL)
Davis Jerry B rBx 326 Rt 3 (SEL)
Davis John D Jr rRt 4 (Sfield)
Davis Juliet S rBx 43 Rt 1 (SEL)
Davis Kerry L rBx 434 Rt2 (Sfield)
Davis Lloyd E rBx 127e Rt 2
Davis Oscar R rRt 3 (SEL)
Davis Phyllis H rBx 1755 Rt 1 (Sfield)
Davis Rebecca J rBx 241 Rt 1 (Sfield)
Davis Robt G rBx 387c Rt 2 (Sfield)
Davis Robt R rBx 567 Rt 3 (Sfield)
Davis Ruth J rRt 3 (SEL)
Davis Ruth R rRt 2 (SEL)
Davis Virginia W rBx 134 Rt 4
Davis Wm D rBx 91f Rt 2 (SEL)
Davis Willie C rRt 4 (Sfield)
Davis Willie R rBx 1201 Rt 1 (Sfield)
Deans Albert W rRt 2 (SEL)
Deans Carolyn S rBx 437 Rt 2 (Sfield)
Deans Faye A rBx 65 Rt 3 (SEL)
Deans John A rBx 174a Rt 1 (SEL)
Deans Robt T rBx 328a Rt 1 (SEL)
Deans Wm C rBx 89a Rt 2 (SEL)
Deese Robin K rBx 1267 Rt 4 (Sfield)
Delahooke Edw W rBx 92 Rt 1 (SEL)
Delahooke Geo F rBx 5281 (Sfield)
Deloach Moody A rBx 140 Rt 3 (SEL)
Dennis Witters Z rBx 214c Rt 2 (SEL)
Denton Johnny B rBx 72 Rt 1 (SEL)
Devall Pamela A rBx 90 Rt 1 (SEL)
De Vaughn Pamela K rBx 271 (Sfield)
Dickinson Louise E rBx 517c Rt 3 (Sfield)
Diggs Harold L rRt 4 (Sfield)
Dixon Lee D rBx 294 (SEL)
Dixon Lester rRt 2 (SEL)
Dixon Lulong J rBx 549 Rt 3
Dixon Monne J rBx 401 Rt 1 (Sfield)
Dixon Morris R rBx 292a Rt 2 (SEL)
Dixon Robt G rRt 2 (SEL)
Dixon Sandra J rBx 36 Rt 3 (SEL)
Dobbin Carolyn D rBx 44u Rt 1 (SEL)
Dobbin Isaac Jr rBx 43f Rt 1 (SEL)
Dobbin Jesse C rBx 197a Rt 1 (Sfield)
Dobbin Joseph M rBx 188 Rt 1 (Sfield)
Dobbins Eula B rBx 41 Rt 1 (SEL)
Dobbins Ronald A rBx 44 (SEL)
Donner Rosetta A rRt 2 (SEL)
Dorman Paul D rRt 4
Doughtry Jasper L rRt 1 (SEL)
Douglas Evelyn rRt 4 (Sfield)
Dove Burk F rRt 1 (SEL)
Dowd Guy E rRt 3 (SEL)
Dozier Renda M rBx 334 (SEL)
Driver Ray M rBx 344 Rt 2 (Sfield)
Driver Raymond R rRt 2 (Sfield)
Dublin Clida M rBx 1253 (Sfield)
Dublin Debra A rBx 34 Rt 1 (Sfield)
Dublin Hattie W rRt 4 (Sfield)
Dublin Nathan T rRt 4 (Sfield)
Dublin Offie rRt 4 (Sfield)
Dublin Sylvia S rRt 4 (Sfield)
Dubose James L rBx 360 Rt 1 (Sfield)
Duncan Billy R rBx 294 (Sfield)
Duncan Braxton C rBx 1662 (Sfield)
Dunn Lucille W rBx 268 Rt 1 (SEL)
Dunn Paul E rBx 269 Rt 1 (SEL)
Dunn Sandra K rBx 79 Rt 4 (Sfield)
Dunston Curtis L rRt 2 (SEL)
Dunston Eartha S rBx 364 Rt 1 (Sfield)
Dunston Kenneth M rBx 396 Rt 1 (Sfield)
Dupree Benard M rRt 2 (Sfield)
Dupree Bernard M rRt 2 (Sfield)

Jean J. Adams Realty Co.
REALTOR
612 Lee St.
Tels. 934-2332 and 934-0441
P.O. Box 1285 Smithfield, N.C. (27577)

Dupree Dewey B rBx 333 Rt 1 (Sfield)
Dupree Herbert E rBx 332 Rt 1 (Sfield)
Dupree Kenneth L rBx 334 Rt 1 (Sfield)
Dupree Lottie P rBx 129 Rt 1 (Sfield)
Durham David H rBx 20 Rt 3 (SEL)
Durham Myrtle B rBx 201 Rt 3 (SEL)
Durham Ralph L rBx 491 Rt 3 (Sfield)
Durham Rubester S rRt 4 (Sfield)
Dyson Bryon V rRt 3 (SEL)
Earp Betty L rRt 4 (Sfield)
Earp Clee Jr rBx 448 Rt 2 (Sfield)
Earp Fred H rBx 517a Rt 3 (Sfield)
Earp James H rBx 352 Rt 1 (SEL)
Earp Jerry rRt 2 (SEL)
Earp John F rBx 201 Rt 3 (SEL)
Earp Mary W rBx 55 (SEL)
Earp Teresa B rRt 2 (SEL)
Earp Worley S rRt 1 (SEL)
Eason Avery J rBx 132a Rt 2 (Sfield)
Eason Bobby J rBx 581 (Sfield)
Eason Charlie B rBx 317 Rt 3 (Sfield)
Eason Donald R rRt 3 (SEL)
Eason Doris C rBx 333 (SEL)
Eason Elsie J rBx 181 Rt 1 (SEL)
Eason Gilliam A rBx 469 Rt 3 (Sfield)
Eason Hattie rRt 4 (Sfield)
Eason Hilda D rBx 392 Rt 3 (Sfield)
Eason James C Jr rBx 574 (SEL)
Eason James D rBx 231 (SEL)
Eason James W rBx 436 Rt 3 (Sfield)
Eason Jesse rRt 3 (Sfield)
Eason Jo A rBx 554 Rt 3 (Sfield)
Eason John M rRt 1 (SEL)
Eason Joseph H rRt 3 (SEL)
Eason Joseph R rRt 3 (SEL)
Eason Louise S rBx 100 Rt 3 (SEL)
Eason Marlon A rBx 15 Rt 3 (Sfield)
Eason Maude D rBx 361 (SEL)
Eason Needham G rRt 2 (SEL)
Eason Oscar K Jr rBx 128c Rt 1 (SEL)
Eason Rufus H rRt 4 (Sfield)
Eason Shirley A rBx 9 Rt 3 (Sfield)
Eason Tommy C rRt 3 (SEL)
Eason Virgil L rBx 391 (SEL)
Eason Wanda C rRt 2 (SEL)
Eatmon Dottie S rRt 4 (Sfield)
Eatmon Fred O rRt 3 (Sfield)
Eatmon Lola C rRt 2
Edgeley James C rRt 3 (SEL)
Edgerton Andrew C rRt 3 8sfield)
Edgerton Helen T rBx 294a Rt 2 (Sfield)
Edgerton Tony rRt 2 (Sfield)
Edmonds Maryland E rBx 144e Rt 2 (Sfield)
Edmundson Luby K rBx 216 Rt 3 (SEL)
Edwards Angela D rRt 2 (SEL)
Edwards Benj F rRt 2 (Sfield)
Edwards Bernice D rRt 2 (Sfield)
Edwards Bobby J rRt 3 (SEL)
Edwards Charles J rBx 319h Rt 2 (Sfield)
Edwards Charlie J rBx 72 Rt 3 (Sfield)
Edwards Charlie J rRt 3 (SEL)
Edwards Charlie J Jr rBx 12 Rt 2 (Sfield)
Edwards Danny L rBx 73 Rt 3 (Sfield)
Edwards Dennis rBx 261 (SEL)
Edwards Donald E rBx 235 Rt 3 (SEL)
Edwards Erastus E rRt 4 (Sfield)
Edwards Frances T rRt 3 (SEL)
Edwards Frank J rBx 102 Rt 2 (SEL)
Edwards Geo B rRt 2 (Sfield)

SMITHFIELD AUTO & MOBILE HOME SALES, Inc.
JOSEPH H. (TOMMY) ALLEN, SR.
Tels. 934-6594 and 934-5492
HIGHWAY 70 WEST P.O. BOX 1491
SMITHFIELD (27577)

L. H.
HALL
METAL
WORKS

BIRD
& SON

Roofing
and
Sheet
Metal
Work

401
S. 6th St.

TEL.
934-2737

SMITHFIELD
N.C. 27577

The Smithfield Herald
Your County Newspaper
PUBLISHED EVERY TUESDAY AND FRIDAY
125 S. 4th St. P.O. Box 1417 Smithfield, N.C. (27577) Tel. 934-2176

Edwards Gertrude P rRt 3 (SEL)
Edwards Imogene rRt 3 (SEL)
Edwards James A rBx 26a (SEL)
Edwards James M rRt 2 (Sfield)
Edwards Janice S rBx 63a Rt 1 (SEL)
Edwards Jasper rRt 3 (SEL)
Edwards Jo A rBx 3 Rt 2 (SEL)
Edwards John W rBx 218b Rt 1 (SEL)
Edwards Larue R rRt 2 (Sfield)
Edwards Linda M rBx 374h Rt 2 (Sfield)
Edwards Louis E rBx 390 Rt 2 (Sfield)
Edwards Michl E rBx 330 Rt 2 (Sfield)
Edwards Robt E Jr rRt 2 (Sfield)
Edwards Robt L rBx 249 Rt 2 (Sfield)
Edwards Robt P Jr rBx 66c Rt 4
Edwards Robt W rBx 238 Rt 1 (SEL)
Edwards Rommel A rBx 221b Rt 1 (SEL)
Edwards Rosa A rRt 4 (Sfield)
Edwards Saml D rBx 163 Rt 3 (SEL)
Edwards Sandra S rRt 2 (Sfield)
Edwards Shelby G rBx 358 Rt 1
Edwards Shirley W rBx 233 Rt 3 (SEL)
Edwards Tommy rRt 2 (Sfield)
Edwards Vernon V rRt 1 (SEL)
Edwards Walter R rBx 106 Rt 3 (SEL)
Edwards Wm H rBx 299a Rt 1 (SEL)
Edwards Wm L rRt 2 (SEL)
Eicher Ralph B rRt 1 (Sfield)
Ellerbe Willie M rBx 359 Rt 1 (Sfield)
Elliott Annie O rRt 4 (Sfield)
Ellis David R rBx 1907 Rt 2 (Sfield)
Ellis Eddie L rBx 122 Rt 1 (Sfield)
Ellis James A rBx 101a Rt 1(SEL)
Ellis Jean C rRt 1 (SEL)
Ellis Jimmy W rBx 306 Rt 2 (SEL)
Ellis Mallie B rBx 87 Rt 4 (Sfield)
Ellis Marion L rRt 1 (SEL)
Ellis Phyllis S rBx 95 Rt 3 (SEL)
Ellis Rufus A rBx 240e Rt 1 (SEL)
Ellis Rufus W rBx 239 Rt 1 (SEL)
Ellis Sue C rBx 31 Rt 3 (SEL)
Ellis Thos L rRt 4 (Sfield)
Ellis Warren R rBx 254 Rt 3 (Sfield)
Ellis Wm A Jr rBx 43a Rt 1 (SEL)
Ellis Willie R rRt 2 (Sfield)
Elsee Walter B rBx 130 Rt 4 (Sfield)
Embler Paul C Jr rRt 3 (Sfield)
Ennis Janet J rRt 2 (SEL)
Ennis Johnnie L rBx 81 Rt 3 (Sfield)
Estep Helen M rBx 345 Rt 1 (Sfield)
Eudy Sharon L rRt 4 (Sfield)
Evans Alkie E rRt 2 (Sfield)
Evans Bobby W rBx 185 (Sfield)
Evans Charlie J rBx 205 Rt 2 (SEL)
Evans Delmer F rBx 42a Rt 1 (SEL)
Evans Elton Y rBx 223 Rt 2 (Sfield)
Evans Esmond H rBx 301g Rt 3 (SEL)
Evans Gladys P rRt 3 (SEL)
Evans James E rBx 150a Rt 3 (SEL)
Evans Jesse C rRt 3 (SEL)
Evans Jesse R rBx 145 Rt 3 (SEL)
Evans Joseph S rBx 65e Rt 3 (Sfield)
Evans Karen L rRt 1 (SEL)
Evans Lesia D rRt 2 (Sfield)
Evans Lois B rRt 3 (SEL)
Evans Nancy W rBx 10 Rt 4 (Sfield)
Evans Rayford rRt 1 (SE)
Evans Ruby P rRt 1 (SEL)
Evans Terry L rBx 267 Rt 2 (SEL)
Evans Thurman L rRt 1 (SEL)
Evans Walter C rBx 147 Rt 3 (SEL)
Evans Wm E Jr rBx 128n Rt 1 (SEL)
Everette Ernest E rRt 4 (Sfield)
Everette Nellie J rBx 2065 (Sfield)

WARREN TRACTOR AND IMPLEMENT CO., Inc.
MF Massey Ferguson
RT. 4, BOX 46 TELEPHONE 919-934-6680
FOUR OAKS, NORTH CAROLINA (27524)

Everette Priscilla A rBx 337 Rt 2 (Sfield)
Exum James V rBx 184 (SEL)
Faircloth Barbara B rBx 34 Rt 1 (SEL)
Faircloth Clifton L rBx 1711 (Sfield)
Faircloth Linda D rRt 3 (Sfield)
Faison Robt L rBx 52 Rt 1 (SEL)
Farmer Susie N rBx 444 (SEL)
Farr Geo S rBx 1218 (Sfield)
Fasolt Conrad D rBx 1026 (Sfield)
Faucette Agnes C rBx 354 Rt 3 (SEL)
Faulkner Wade C rBx 125 Rt 3 (SEL)
Fauver Raymond A rBx 56a Rt 2 (SEL)
Fellows Terry R rRt 4 (Sfield)
Ferrell Danny W rBx 53 Rt 3 (Sfield)
Ferrell Donald E rBx 21 Rt 3 (Sfield
Ferrell John E rRt 1 (Sfield)
Filicky Edw J rBx 43 Rt 3 (Sfield)
Fish David G rBx 339 Rt 3 (Sfield)
Fitzgerald Dianne N rRt 1 (SEL)
Fitzgerald Roger E rBx 302 Rt 3 (SEL)
Fitzgerald Rubert G rRt 3 (SEL)
Fitzgerald Thos C rRt 1 (SEL)
Fizarsky Saml M rBx 476 (SEL)
Flenoy James H rRt 4 (Sfield)
Floors James E rRt 4 (Sfield)
Flowers Annie L rRt 2 (SEL)
Flowers Billy R rBx 553 Rt 1 (Sfield)
Flowers Billy R rBx 310 Rt 3 (Sfield)
Flowers Ella G rBx 196 Rt 2 (SEL)
Flowers Gene R rBx 298b Rt 2 (SEL)
Flowers Olivia J rBx 493 Rt 3 (Sfield)
Flowers Rose D rBx 192a Rt 2 (SEL)
Flowers Wm K rRt 1 (Sfield)
Foard Harry B rBx 1363 Rt 4 (Sfield)
Forbes Allen R rRt 3 (Sfield)
Ford Charlie C rRt 4 (Sfield)
Foster Brenda M rBx 194 Rt 3 (SEL)
Foster Geo P rBx 26 Rt 2 (SEL)
Foster Joanna rRt 4 (Sfield)
Foster Joyce M rRt 2 (SEL)
Foster Leon rRt 3 (SEL)
Foster Millard C rRt 1 (SEL)
Foster Needham P Jr rBx 207 Rt 2 (SEL)
Foster Odell rRt 3 (SEL)
Foy Roy rRt 1 (SEL)
Foye Annie R rBx 283 Rt 1 (SEL)
Foye Doris M rBx 48 Rt 1 (SEL)
Foye Eddie L rRt 4 (Sfield)
Foye Ophelia T rBx 421a Rt 1 (SEL)
Foye Ralph rBx 42c Rt 1 (SEL)
Foye Roy rBx 45 Rt 1 (SEL)
Foye Rudy L rBx 51 Rt 1 (SEL)
Foye Shirley B rBx 2081 Rt 2 (SEL)
Foye Wm E rBx 55 Rt 1 (SEL)
Frantz John R rBx 38 Rt 3 (Sfield)
Frazier Dorothy A rRt 1041 (Sfield)
Frazier Florence M rRt 4 (Sfield)
Freeman Charles R rRt 3 (Sfield)
Freeman Howell N rRt 3 (SEL)
Freeman Rita B rBx 36 Rt 1 (Sfield)
Frierson Ceaser B rRt 4 (Sfield)
Fuller Cecil R rBx 548 Rt 3 (Sfield)
Fuller David W rRt 4 (Sfield)
Furman Thora A rBx 343a Rt 3 (SEL)
Futch Bertie J rBx 253 Rt 2 (Sfield)
Futch Hilda F rRt 2 (SEL)
Futch Tony A rRt 3 (SEL)
Futrell Alvin L rBx 1643 (Sfield)
Futrell Edw G rBx 307a Rt 2 (SEL)
Gaddis Grace L rRt 2 (SEL)
Gaddis Grace N rBx 107 Rt 2 (SEL)
Gaddis Willie L rRt 2 (SEL)
Gainey Felton N rBx 1772 Rt 4 (Sfield)
Gainey Waymon L rBx 83 (Sfield)
Gammil Beulah C rBx 557 Rt 2 (SEL)

JOHNSTON — LEE COMMUNITY ACTION
Executive Director — Leon J. Penny
Programs — Headstart — General Services — Housing — Home Health — Information and Referrel
Transportation — Weatherization — Handicap Cluster Training — Manpower
1102 Massey St. P.O. Drawer 711 Smithfield, N.C. (27577) 934-2145

MASTER BUILDERS and REALTY Inc.
ROUTE 3 — 934-7332 or 934-4621
SMITHFIELD, NORTH CAROLINA 27577
Real Estate — Building Contractor
Residential — Commercial Property

Gardner Durwood M rBx 443 Rt 2 (Sfield)
Gardner Willie R rBx 12 Rt 2 (SEL)
Garner Beverly D rBx 81 Rt 2 (SEL)
Garner Billy K rBx 274 Rt 2 (Sfield)
Garner Eva M rRt 2 (SEL)
Garner Hazel E rRt 3 (SEL)
Garner Ira E rBx 189a Rt 2 (SEL)
Garner Jean R rBx 145 Rt 2 (SEL)
Garner Larry R rBx 83 Rt 1 (SEL)
Garner Mary L rBx 2119 Rt (SEL)
Garner Myrtle A rBx 239a Rt 3 (SEL)
Garner Ralph E rRt 2 (SEL)
Garner Wesley A Jr rRt 2 (SEL)
Garner Wilbert L rRt 2 (SEL)
Garner Willard E rRt 2 (SEL)
Garris Wm E rRt 4 (Sfield)
Gaskins Thos M rBx 117 Rt 3 (Sfield)
Gay Donald B rBx 473 Rt 3 (Sfield)
Gay James D rRt 3 (Sfield)
Gay Leon O rBx 129c Rt 1 (SEL)
Gay Linda M rRt 1 (SEL)
Gay Tommy J rRt 1 (Sfield)
Georgi Reinhold K rRt 3 (SEL)
Gerrell Reba A rBx 343a (SEL)
Gibson Glenda C rBx 280 Rt 1 (Sfield)
Gibson Lawrence N rBx 62b Rt 3 (Sfield)
Gilbert Vickie M rBx 22a Rt 1 (Sfield)
Gill Ulysses rRt 1 (SEL)
Gillis Paul C rRt 4 (Sfield)
Gills Winnie J rBx 189 Rt 1 (Sfield)
Gilmore Linda H rRt 4 (Sfield)
Gilmore Rubin R rBx 355 Rt 1 (SEL)
Glass John W rBx 267 Rt 1 (Sfield)
Glazier Allen M rRt 3 (Sfield)
Glover James H rRt 1 (Sfield)
Godfrey Gordon A rBx 126 Rt 1
Godwin Alvin J rBx 56 Rt 1 (SEL)
Godwin Billie R rBx 325c Rt 1 (SEL)
Godwin Deborah M rRt 2 (SEL)
Godwin Dock Jr rBx 324a Rt 1 (SEL)
Godwin Donnie R rBx 14 Rt 1 (SEL)
Godwin Eric G rBx 26n Rt 2 (SEL)
Godwin Gerald L rRt 4 (Sfield)
Godwin Glinnie R rRt 1 (SEL)
Godwin Hazel M rBx 284b Rt 3 (SEL)
Godwin J B rRt 2 (SEL)
Godwin Jackie L rBx 11 Rt 1 (SEL)
Godwin James A rRt 3 (SEL)
Godwin James L rBx 104e Rt 1 (SEL)
Godwin James T rBx 1941b Rt 2 (SEL)
Godwin Jimmie J rRt 4 (Sfield)
Godwin Joy P rBx 121 Rt 1 (SEL)
Godwin Lillie M rRt 2 (SEL)
Godwin Omega rBx 445 (SEL)
Godwin Patricia A rRt 1 (SEL)
Godwin Ruth D rBx 2 Rt 1 (SEL)
Godwin Wm H rBx 507 (SEL)
Goetz Arth H rBx 1721 Rt 3 (Sfeild)
Goldman John W Jr rBx 308a Rt 1 (SEL)
Goldstein Edith S rRt 3 (Sfield)
Gonzales Joel R rBx321 Rt 1 (Sfield)
Gonzalez Rachel M rBx 1961 (Sfield)
Gooding Glenn S rRt 3 (SEL)
Goodling Lyle E Jr rRt 2 (SEL)
Goodman Jesses III rBx 322 Rt 2 (Sfield)
Goodwin Junius B rBx 1443 (Sfield)
Goodwin Wm L rRt 4 (Sfield)
Gordon Charles A rBx 477 Rt 3 (Sfield)
Gordon Chellie B rBx 26 Rt 3 (SEL)
Gordon Edna M rBx 251 Rt 1 (Sfield)
Gordon James S rBx 72 Rt 4 (Sfield)
Gordon Jimmy S rBx 322 Rt 3 (Sfield)

Holiday Inn®
SMITHFIELD-SELMA, N.C. (27577)
I-95 and 70-A Tel. 965-3771

Gordon Solomon rRt 3 (Sfield)
Gordon Walter rBx 92g Rt 2 (SEL)
Gordon Walter Jr rRt 1 (SEL)
Gore Etta L rBx 1213 Rt 4 (Sfield)
Gorodn Irene B rBx 5 Rt 2 (SEL)
Gower Alma W rBx 16 Rt 3 (Sfield)
Gower Gordon I rBx 61h Rt 3 (Sfield)
Gower Harvie W rBx 60a Rt 3 (Sfield)
Gower James B rRt 3 (SEL)
Gower Martha J rBx 18 Rt 3 (Sfield)
Gower Ronnie L rBx 107a Rt 3 (SEL)
Gower Steven H rRt 3
Gower Wilbert A rRt 3 (Sfield)
Gower Wm A rBx 8 Rt 3 (Sfield)
Grady Benj F Jr rBx 595 (SEL)
Grady Martha S rBx 193a Rt 2 (SEL)
Graham Hubert rRt 4 (Sfield)
Grant Austin B rRt 1 (SEL)
Grant Ava W rRt 1 (SEL)
Grant Charles H rRt 1 (SEL)
Grant Glenwood W rRt 2 (Sfield)
Grant Leonard L rRt 2 (Sfield)
Gratham Eva M rRt 4 (Sfield)
Gray Audrey A rBx 61 Rt 2 (SEL)
Gray Clyde N rBx 223 Rt 1 (Sfield)
Gray Ruth W rBx 293 Rt 1 (Sfield)
Green Clarence B rRt 3 (SEL)
Green James R rBx 293b Rt 2 (Sfield)
Green Robt C rRt 1 (SEL)
Greene Geo D rRt 2 (Sfield)
Greene Harry E rRt 1 (SEL)
Greene Phyliss rBx 128c Rt 1 (SEL)
Greene Phyllis R rBx 330 Rt 3
Greene Richd E rBx 375 Rt 1 (SEL)
Gregory Charlotte W rBx 226c Rt 1 (Sfield)
Grice Barbara H rBx 437 Rt 2
Grice Dennis W rRt 3 (SEL)
Grice Elmo rRt 3 (SEL)
Grice Laverne W rBx 48 Rt 2 (Sfield)
Grice Ruby D rRt 2(SEL)
Grice Wm J rBx 323 (SEL)
Griffin Betty H rBx 371 Rt 3 (Sfield)
Griffin Geo D rRt 3 (Sfield)
Griffin Linwood S rBx 125 (SEL)
Griffin Palmer D rBx 226a Rt 2 (SEL)
Griffin Rossie M rRt 4 (Sfield)
Griffin Roy E rBx 689 Rt 1 (Sfield)
Grimes Lynwood E Jr rRt 4 (Sfield)
Grimsley Johnnie T rBx 445a Rt 2 (Sfield)
Griner Esther H rBx 355 Rt 3 (Sfield)
Grissom Geo L rBx 93 Rt 4 (Sfield)
Griswold Susan S rRt 2 (Sfield)
Groves Conrad rBx 67 Rt 1 (Sfield)
Groves Wm R rRt 4 (Sfield)
Guardia Mary A rBx 128d Rt 1 (SEL)
Gudac Anthony V rRt 3 (SEL)
Guin Barney W rBx 12 Rt 3 (Sfield)
Guin Ruth R rBx 643
Gurely James L rRt 2 (Sfield)
Gurkin Romulus H rBx 1103 Rt 3 (Sfield)
Gurley Billy R rBx 199k Rt 2 (Sfield)
Gurley Bobby S rBx 101a Rt 2
Gurley Carl E rBx 349b Rt 2 (Sfield)
Gurley Ernest T rBx 543 (SEL)
Gurley James L rBx 364 Rt 2 (Sfield)
Gurley Nettie W rRt 2 (Sfield)
Gurley Peggy J rRt 2 (Sfield)
Gurley Robin J rRt 2 (Sfield)
Hagans Kenneth E rRt 4 (Sfield)
Hairr Charles W rBx 82a Rt 1 (SEL)
Hales Barbara N rBx 191 Rt 2 (SEL)
Hales Bobby H rBx 286 Rt 3 (SEL)
Hales Edw L rBx 91d Rt 2 (SEL)
Hales Jane C rBx 131d Rt 2 (Sfield)
Hales Jimmy L rBx 212 Rt 1 (SEL)
Hales John J rRt 2 (SEL)

Oldsmobile
Have one built for you.
SMITHFIELD, N.C. (27577)
PIPPIN MOTORS, Inc.
YOUR WHATEVER-IT-TAKES CAR & TRUCK CO.
AMC Tel. 934-2184 Jeep
Products from American Motors
GMC TRUCK & COACH
Cadillac
304 FAREWAY MART

Hales Phillip A rBx 536 Rt 2 (SEL)
Hall Albert H rBx 2019 (Sfield)
Hall Barbara W rBx 276d Rt 3 (SEL)
Hall Emilean N rBx 2162 (Sfield)
Hall Howard rBx 306 Rt 3 (Sfield)
Hall Janice D rBx 265 (SEL)
Hall Junius R rBx 331 (SEL)
Hall Lillie M rBx 81a Rt 2 (SEL)
Hall Louis H Jr rRt 4 (Sfield)
Hall Margie L rRt 4 (Sfield)
Hall Wm R rRt 3 (SEL)
Ham Dennis D rBx 47 Rt 4 (Sfield)
Hamilton Clyde H rBx 538 Rt 3 (Sfield)
Hamilton Durwood A rRt 3 (Sfield)
Hamilton Edw L rBx 84 Rt 1 (Sfield)
Hamilton John T rRt 3 (Sfield)
Hamilton Joseph T rRt 4 (Sfield)
Hamilton Larry W rRt 1 (SEL)
Hamilton Lena W rRt 3
Hamilton Leon C rRt 3 (Sfield)
Hamilton Myrtle G rRt 3
Hamilton Needham C rRt 1 (Sfield)
Hamilton Thaddeus R rRt 3 (SEL)
Hamilton Wm R rBx 537 Rt 3 (Sfield)
Hammer Annette B rBx 4a15 Rt 2 (SEL)
Hansly Marcia D rRt 3 (Sfield)
Hardee Annie L rRt 2 (Sfield)
Hardee Louella L rBx 63 Rt 4 (Sfield)
Hardie Gayle F rBx 971 (Sfield)
Hargett Georgia A rRt 4 (Sfield)
Hargis Russell S rBx 123a Rt 1 (Sfield)
Hargis Wendy W rBx 135 Rt 3 (SEL)
Hargrove Frank rBx 380 Rt 3 (Sfield)
Harmon Vicky G rBx 302 Rt 2 (Sfield)
Harper Emma F rBx 3 Rt 4 (Sfield)
Harper James B rBx 466 (SEL)
Harper Janet G rBx 2131 Rt 2 (Sfield)
Harper Timothy F rRt 3 (SEL)
Harper Willis L rBx 250 Rt 3 (SEL)
Harrell Allen M rBx 86 Rt 2 (SEL)
Harrell Clarence R rBx 382a Rt 1 (SEL)
Harrell Helen N rRt 3 (SEL)
Harrell Wm E rBx 1087 Rt 4 (Sfield)
Harris Geo I rRt 1 (SEL)
Harris Vertice B rRt 1 (SEL)
Harris Wm E rBx 445d Rt 2 (Sfield)
Harris Wm I rRt 1 (SEL)
Harrison Brenda J rBx 1814 (Sfield)
Hartley Roby B rRt 3 (Sfield)
Harvell Viola C rBx 325e Rt 1 (SEL)
Harvey Mary rRt 1 (Sfield)
Harvey Robt L rRt 3 (SEL)
Harvey Vernell R rBx 96b Rt 3 (SEL)
Hatcher Charlie T rRt 2 (SEL)
Hatcher Edith rBx 1212 (Sfield)
Hatcher Frank C rRt 3 (Sfield)
Hatcher Glen C rBx 8 Rt 2 (SEL)
Hatcher James I rBx 320 Rt 1 (SEL)
Hatcher Joseph H rRt 2 (Sfield)
Hatcher Lois R rRt 2 (SEL)
Hatcher Naomi P rBx 36 Rt 2 (SEL)
Hatcher Robt L rBx 177 Rt 2 (SEL)
Hatcher Roland R rRt 2 (SEL)
Hawley Arie H rRt 2 (SEL)
Hawley Bobby R rBx 80a Rt 2 (SEL)
Hawley James E rBx 91a Rt 2 (SEL)
Hawley Joe D rRt 2 (SEL)
Hawley Paul H rBx 196 Rt 4 (Sfield)
Hawley Vernon J rRt 3 (Sfield)
Hayes David L rBx 371 Rt 2 (Sfield)
Hayes Jerry G rRt 1 (SEL)
Hayes Joseph W rRt 4 (Sfield)
Hayes Paul S rRt 1 (SEL)
Hayes Ralph E rRt 3 (Sfield)
Hayes Shelby J rBx 177 (SEL)
Heath C R rRt 4 (Sfield)
Heath Richd A rBx 61 Rt 2 (SEL)
Heath Walter L rRt 3 (SEL)
Helms Joann H rRt 2 (SEL)
Helms Josephine P rBx 365 Rt 1 (SEL)
Helms Wayne D rBx 91d Rt 2 (SEL)
Henderson James F Jr rBx 1791 (Sfield)
Henderson Steven L rBx 24 (Sfield)
Hendrix Edna P rBx 351 Rt 3 (Sfield)
Henry Ada rBx 44b Rt 1 (SEL)
Henry Louis G rBx 254 (SEL)

Charles I Parrish Charles I Parrish Jr
BINGHAM & PARRISH INSURANCE
Agency Inc.
Service Plus Savings
210 Bridge St., Smithfield, N.C. 27577 Tel. 934-5131
PROFESSIONAL INSURANCE AGENTS PIA

Herring Gaynelle B rRt 2 (SEL)
Herring Herbert F rBx 35 Rt 1 (SEL)
Herring Herbert G rRt 1 (SEL)
Herring James F rRt 2 (SEL)
Herring Jean M rBx 417b Rt 3 (Sfield)
Herring Josephine rBx 167 Rt 1 (Sfield)
Herring Lenora G rBx 39 Rt 1 (SEL)
Heuser Terry W rBx 120 Rt 1 (Sfield)
Hicks Alf L rRt 3 (Sfield)
Hicks Grace N rRt 2 (SEL)
Hicks J G rBx 28 Rt 2 (SEL)
Hicks James H rRt 2 (SEL)
Hicks Jeannie S rBx 133 Rt 1 (SEL)
Hicks La R rRt 3 (SEL)
Hicks Linwood P rBx 187a Rt 1 (Sfield)
Hicks Louis K rRt 3 (SEL)
Hicks Patricia E rBx 2 Rt 2 (SEL)
Hicks Peggy A rRt 1 (SEL)
Hicks Ronie E rBx 63 Rt 1 (SEL)
Hicks Sherron G rBx 225 Rt 2 (SEL)
Hicks Willie S rRt 1 (SEL)
Hiester Melba L rBx 1268 Rt 1 (Sfield)
Higgins Deborah S rRt 2 (Sfield)
Higgins Jerry rBx 213j Rt 2 (Sfield)
Higgins Linwood M rRt 2 (Sfield)
Higgins Mozelle B rRt 4 (Sfield)
Higgins Ruby G rBx 82 Rt 3 (Sfield)
High Clarence M rBx 1177 Rt 1 (Sfield)
Hilburn Guy S Jr rBx 60f Rt 3 (Sfield)
Hill Addie P rRt 2 (Sfield)
Hill Alfred D rBx 374 Rt 3 (Sfield)
Hill Alma E rRt 2 (Sfield)
Hill Alton R rBx 346b Rt 3 (SEL)
Hill Angela R rBx 390 Rt 3 (Sfield)
Hill Dwight D rRt 2 (Sfield)
Hill Edwin W rRt 2 (Sfield)
Hill Eloise rRt 1 (Sfield)
Hill Frank P rBx 122 Rt 2 (Sfield)
Hill Frank S rRt 2 (Sfield)
Hill Harvey G rBx 96 Rt 2 (SEL)
Hill Herbert G rBx 360 Rt 3 (Sfield)
Hill Joseph B rRt 2 (Sfield)
Hill Joseph L rBx 310 Rt 2 (Sfield)
Hill Kay E rBx 130 Rt 2 (Sfield)
Hill Linda D rBx 112 Rt 4 (Sfield)
Hill Martha S rRt 3 (Sfield)
Hill Mary J rRt 4 (Sfield)
Hill Mary J rBx 18 Rt 3 (SEL)
Hill Mattie H rBx 91 Rt 2 (Sfield)
Hill Millard B rRt 3 (Sfield)
Hill Moses V rRt 2 (Sfield)
Hill Moses W rBx 356 Rt 3 (Sfield)
Hill Myrtle M rBx 319 Rt 3 (Sfield)
Hill Nellie S rRt 3 (Sfield)
Hill Norman B rRt 3 (SEL)
Hill Olivia L rBx 96 Rt 2 (Sfield)
Hill Paul O rBx 395 Rt 3 (Sfield)
Hill Rowden W rRt 2 (Sfield)
Hill Ruth S rRt 2 (Sfield)
Hill Sarah H rBx 128 Rt 1 (SEL)
Hill Sonja B rBx 368d Rt 2 (Sfield)
Hill Sue T rBx 56b Rt 2 (SEL)
Hill Wade D rBx 9 Rt 2 (SEL)
Hill Wm A rBx 373 Rt 3 (Sfield)
Hill Wm K rRt 3 (Sfield)
Hill Wm R rBx 443l Rt 2 (Sfield)
Hill Zeb B Jr rRt 2 (Sfield)
Hime Martha G rBx 215 Rt 2 (SEL)
Hines Alice G rRt 3 (SEL)
Hines Arth P rBx 343 Rt 2 (Sfield)
Hines Bobby R rRt 3 (SEL)
Hines Carl W rRt 3 (SEL)
Hines Chester rRt 4 (Sfield)
Hines Clita F rRt 4 (Sfield)
Hines Donnie R rRt 3 (SEL)
Hines Edna E rRt 2 (Sfield)
Hines Edna N rBx 328a Rt 2 (Sfield)
Hines John P rRt 3 (SEL)
Hines Linwood E rBx 269 Rt 2 (Sfield)
Hines Mable S rRt 4 (Sfield)
Hines Merlin G rRt 2 (Sfield)
Hines Rayford L rRt 4 (Sfield)
Hines Ronnie rBx 27 Rt 2 (SEL)

Hines Terri L rRt 3 (SEL)
Hines Thos E rBx 336 Rt 3 (SEL)
Hines Wilbur E rBx 57 Rt 4
Hinnant Belvia R rBx 296 Rt 2 (SEL)
Hinnant Erie E rRt 1 (SEL)
Hinnant Gladys L rRt 1 (SEL)
Hinnant Helen P rRt 2 (SEL)
Hinnant Hubert rRt 3 (SEL)
Hinnant James F rBx 294f Rt 2 (SEL)
Hinnant Lucille P rRt 3 (SEL)
Hinnant Richd M rRt 3 (SEL)
Hinnant Richd M rRt 5 (SEL)
Hinnant Rosa B rRt 3 (SEL)
Hinnant Sylvia A rRt 3 (SEL)
Hinnant Theresa A rBx 150c Rt 1 (SEL)
Hinnant Willard B rBx 7 (SEL)
Hinnant Wm R rBx 92 Rt 3 (SEL)
Hinton Oscar L Jr rBx 318 Rt 1 (SEL)
Hinton Roy D rRt 1 (SEL)
Hinton Sylvester rBx 56 Rt 1 (SEL)
Hinton Wm K rBx 1162 (Sfield)
Hobbs Harvey rRt 4 (Sfield)
Hobbs Hugh B rBx 238 Rt 1 (Sfield)
Hobbs Linda B rRt 3 (Sfield)
Hobbs Mary S rRt 4 (Sfield)
Hobbs Sarah S rBx 447 (Sfield)
Hobbs Shelton J rBx 270 Rt 1 (Sfield)
Hobbs Shirley T rRt 1 (Sfield)
Hobbs Walter L rBx 234 Rt 1 (Sfield)
Hockaday Emma E rBx 193 Rt 4 (Sfield)
Hockaday Michl T rBx 120 Rt 2 (Sfield)
Hockaday Walter T rRt1 (SEL)
Hodge John W rBx 62g Rt 3 (Sfield)
Hodge Terry W rBx 112 Rt 4 (Sfield)
Hodge Vegar D rRt 1 (Sfield)
Hodges Alonzo rRt 4 (Sfield)
Hodges Grace B rRt 4 (Sfield)
Hodges Jo A rBx 25 Rt 2 (SEL)
Hodges Joe L Jr rBx 152 Rt 3 (Sfield)
Hodges Phillip J rBx 137 (SEL)
Hodges Shelia D rBx 128a Rt 1 (Sfield)
Hogue Harold E rRt 1 (SEL)
Hogue Harold E rRt 3 (SEL)
Holcomb Christine B rBx 416 (SEL)
Holder Barbara B rBx 32a Rt 1 (Sfield)
Holder Charlie V rRt 1 (SEL)
Holder Glenn A rBx 244d Rt 1 (SEL)
Holder Helen C rBx 152 Rt 3 (Sfield)
Holder Henry rBx 393 Rt 3 (SEL)
Holder Herman O rRt 1 (SEL)
Holder Joseph G rRt 1 (SEL)
Holder Lonnie Jr rBx 17 Rt 2 (SEL)
Holder Margie L rRt 4 (Sfield)
Holder Russell L rBx 108b Rt 1 (SEL)
Holder Sam R rRt 1 (SEL)
Holder Willie J rBx 37 Rt 1 (Sfield)
Hollamon Robt C rBx 2111 (Sfield)
Holland Addie A rRt 3 (SEL)
Holland Bobby R rBx 301e Rt 3 (SEL)
Holland Carolyn B rRt 3 (SEL)
Holland Danny rBx 194e Rt 3 (SEL)
Holland Kenneth E rBx 45e Rt 1 (SEL)
Holland Leon rRt 1 (SEL)
Holland Nathan T rBx 173 Rt 2 (SEL)
Holland Walter I rRt 3 (SEL)
Holland Wm M rRt 3 (Sfield)
Holley Florence L rBx 78 Rt 4 (Sfield)
Holley Herbert O rRt 4 (Sfield)
Holley James F rBx 72b Rt 4 (Sfield)
Holloman Albert L rBx 361 Rt 3 (SEL)
Holloman Alton G Jr rBx 192b Rt 2 (Sfield)
Holloman Arth M rRt 2 (Sfield)
Holloman Betty P rBx 434h Rt 2 (Sfield)
Holloman Cecil E rBx 17a Rt 3 (SEL)
Holloman David E rBx 286 Rt 2 (SEL)
Holloman Delma G rBx 290 Rt 2 (SEL)
Holloman Eddie R rBx 55 Rt 3 (SEL)
Holloman Franklin E rBx 359 Rt 2 (Sfield)
Holloman Freddie M rBx 72b Rt 3 (SEL)
Holloman Hugh E rBx 40d Rt 3 (SEL)
Holloman Hugh W rBx 36a Rt 3 (SEL)
Holloman Jesse H rRt 3 (SEL)
Holloman John W rBx 139a Rt 3 (SEL)

SOUTHERN REALTY
REALTOR
RESIDENTIAL — COMMERCIAL — INDUSTRIAL — SALES
PROPERTY MANAGEMENT — APPRAISALS
CHARLES E. HESTER, REALTOR
P.O. Box 121, Hwy. 301 South, Selma, N.C. (27576) Phone 965-9744 - 965-2667 Home 965-6488

Holloman Johnna G rBx 96b Rt 1 (SEL)
Holloman Paulette G rBx 287 Rt 2 (SEL)
Holloman Renay T rBx 157c Rt 2 (Sfield)
Holloman Rickie W rBx 186a Rt 2 (SEL)
Holloman Ronald L rBx 291a Rt 2 (SEL)
Holloman Sally M rBx 1604 Rt 3 (Sfield)
Holloman Warren rRt 2 (SEL)
Holloman Wm H rRt 3 (SEL)
Holloman Wm J rBx 57 Rt 3 (SEL)
Holloman Willie S rBx 154 Rt 4 (Sfield)
Holmes Betty G rBx 1217 (Sfield)
Holmes David R rRt 4 (Sfield)
Holmes Edw rRt 4 (Sfield)
Holmes Eligah rRt 3 (SEL)
Holmes Herbert rRt 4 (Sfield)
Holmes James rBx 375 Rt 3 (Sfield)
Holmes James L rRt 4 (Sfield)
Holmes Julie K rBx 106 Rt 1 (Sfield)
Holmes Patsy C rRt 3 (SEL)
Holmes Pauline P rBx 6 Rt 1 (Sfield)
Holmes Reginald L rRt 4 (Sfield)
Holmes Richd G rRt 4 (Sfield)
Holmes Robt rRt 4 (Sfield)
Holmes Tommy E rBx 143 Rt 4 (Sfield)
Holoman Bernice R rBx 283 Rt 2 (SEL)
Holston Walter H rBx 374k Rt 2 (Sfield)
Holt Carolyn L rBx 910c Rt 2 (SEL)
Holt David M Jr rBx 119 Rt 4 (Sfield)
Holt Elmon D rRt 2 (Sfield)
Holt Elmon D Jr rRt 1 (Sfield)
Holt Hazel F rBx 196 Rt 2 (SEL)
Holt Linda F rRt 4 (Sfield)
Holt Moses J rBx 266c Rt 1 (SEL)
Holt Silas R rBx 91dc Rt 2 (SEL)
Holt Tommie C rRt 3 (SEL)
Honeycutt Allen L rBx 355 (SEL)
Honeycutt Allen L Jr rBx 74a Rt 1 (SEL)
Honeycutt Faye J rBx 194 (Sfield)
Honeycutt James E rBx 120 Rt 1 (SEL)
Honeycutt Jo A rBx 91d Rt 2 (SEL)
Honeycutt Junious B rBx 1375 (Sfield)
Honeycutt Wm R rBx 1167 (Sfield)
Hooks Bettie M rBx 42 Rt 1 (Sfield)
Hooks C J rRt 4 (Sfield)
Hooks Charles B rBx 395 Rt 1 (Sfield)
Hooks Claude A Jr rBx 1297 Rt 4 (Sfield)
Hooks James rBx 235 Rt 1 (Sfield)
Hope John D rBx 275 Rt 1 (SEL)
Hopkins James L rBx 1513 Rt 3 (Sfield)
Hopkins Mary L rBx 2054 (Sfield)
Hopkins Ronald J rBx 39 Rt 3 (SEL)
Horne Cleveland S rBx 301 (SEL)
Horton John T rRt 4 (Sfield)
Horton Wilbert rBx 9 Rt 1 (Sfield)
Houchin Lois N rRt 3 (SEL)
House Billy G rRt 3 (SEL)
House Blanche A rRt 3 (SEL)
House Chester rRt 3 (SEL)
House Claudia rBx 110 Rt 3 (SEL)
House Dennis J rRt 3 (SEL)
House Dolly R rBx 342 Rt 2 (Sfield)
House Gladys R rRt 3 (SEL)
House James rRt 3 (SEL)
House Jerome rRt 3 (SEL)
House Phillip R rRt 3 (SEL)
House Rickey L rRt 3 (SEL)
Howard Leroy rRt 4 (Sfield)
Howard Paul H rBx 12 Rt 1 (SEL)
Howard Ralph rRt 1 (SEL)
Howell Clarence rBx 583 (SEL)
Howell Craven F rBx 104d Rt 1 (SEL)
Howell Geo I rRt 3 (Sfield)
Howell Gladys P rBx 287a Rt 3 (SEL)
Howell Inez P rRt 2 (Sfield)
Howell Linda H rRt 3 (SEL)

Howell Pamela P rBx 223a Rt 3 (SEL)
Howell Phillip W rRt 3 (SEL)
Howell Rochell G rBx 282a Rt 1 (SEL)
Howell Rudolph A rBx 90 Rt 1 (Sfield)
Howell Virginia T rBx 446 Rt 3 (Sfield)
Howell Walter L rRt 2 (Sfield)
Howell Wm D rBx 23a Rt 2 (SEL)
Howell Wm D Jr rRt 3
Howes Alton T rRt 3 (SEL)
Howes Henry A rRt 3 (SEL)
Hoyle Eliz R rBx 47 Rt 3 (Sfield)
Hudson Clyda D rBx 446 Rt 1 (Sfield)
Hudson Danny R rBx 138 Rt 3 (SEL)
Hudson James E rBx 426 Rt 1 (Sfield)
Hudson Ralph J rBx 134 Rt 4 (Sfield)
Huffman Jean E rBx 250 Rt 2 (Sfield)
Huggins Kenneth L rBx 608 Rt 3 (Sfield)
Hughes Emma H rRt 2 (Sfield)
Hughes Ethel M rRt 1 (SEL)
Hughes James W rBx 449 Rt 2 (Sfield)
Hughes John R Jr rRt 2 (Sfield)
Hughes Kathy L rRt 2 (Sfield)
Hughes Kenneth D rRt 2 (Sfield)
Hughes Lennie B rBx 450b Rt 2 (Sfield)
Hughes Robt E rBx 445 Rt 2 (Sfield)
Humphries Doland T rBx 1976 (Sfield)
Hunt Ann D rBx 302 Rt 3 (SEL)
Hunter Leroy rRt 4 (Sfield)
Huntington Sayne E rBx 276 Rt 3 (SEL)
Huntsberry Alanson H rBx 1417 (Sfield)
Hurley Linda L rBx 55a Rt 4 (Sfield)
Hut Peggys F rRt 4 (Sfield)
Ingram Charles D rBx 253 Rt 3 (SEL)
Ingram David E rBx 43a Rt 3 (SEL)
Ingram Ether M rRt 2 (Sfield)
Ives Thomas W Jr rBx 119 Rt 1 (Sfield)
Ivey Geo E rBx 289 Rt 1 (Sfield)
Jackson Betsy L rBx 1521 (Sfield)
Jackson Clarence N rBx 305 Rt 2 (Sfield)
Jackson Eug D rBx 1249 (Sfield)
Jackson Frances L rBx 287 Rt 2 (Sfield)
Jackson Gene F rRt 3 (Sfield)
Jackson Howard I rRt 3 (SEL)
Jackson James H rRt 2 (Sfield)
Jackson James L rBx 90b Rt 2 (Sfield)
Jackson Jasper rBx 390 Rt 2 (Sfield)
Jackson Joseph L Jr rRt 3 (Sfield)
Jackson Kay F rBx 39b Rt 1 (SEL)
Jackson Lola C rRt 3 (SEL)
Jackson Louis M rRt 4 (Sfield)
Jackson Marvin K rBx 302 Rt 1 (SEL)
Jackson Patricia H rBx 445f Rt 2 (Sfield)
Jackson Peggy M rBx 234 Rt 2 (Sfield)
Jackson Shirley N rBx 220 Rt 2 (Sfield)
Jackson Stacy D rRt 4 (Sfield)
Jackson Thos E rBx 62k Rt 3 (Sfield)
Jackson Wm M rRt 2 (Sfield)
Jacobs Susan K rBx 1927 (Sfield)
Jeffery Betty J rRt 1 (Sfield)
Jeffreys Howard rBx 163 Rt 1 (SEL)
Jeffreys Warren A rRt 1 (SEL)
Jenkins Harris L rBx 314a Rt 2 (SEL)
Jenkins Knox V Jr rBx 610 (Sfield)
Jernigan Alton rBx 444 Rt 3 (Sfield)
Jernigan Bobby J rBx 166 Rt 1 (Sfield)
Jernigan Gaylene L rBx 61 Rt 4 (Sfield)
Jernigan Kathleen rBx 384 Rt 1 (Sfield)
Jernigan Owen G rBx 105 Rt 1 (Sfield)
Jernigan Violet S rBx 422a Rt 3 (Sfield)
Jernigan Wm H rBx 150b Rt 1 (SEL)
Jernigan Willie rRt 4 (Sfield)
Johnson Alan L rBx 447 Rt 3 (Sfield)
Johnson Angela R rBx 1271 Rt 3 (SEL)
Johnson Annie R rBx 153 Rt 3 (Sfield)
Johnson Athleen E rRt 4 (Sfield)
Johnson Bernice B rBx 86 Rt 1 (Sfield)
Johnson Betty P rBx 254 Rt 1 (Sfield)

HOWARD JOHNSON'S motor lodge
The Flavor of America
I-95 and U.S. 70
SMITHFIELD, N.C. (27577)
Tel. (919) 934-7176

Johnson Billy G rBx 44 Rt 1 (Sfield)
Johnson Bobby R rRt 4 (Sfield)
Johnson Charles H rBx 464 Rt 3 (Sfield)
Johnson Charles H Jr rRt 3 (Sfield)
Johnson Charles P Jr rBx 88 Rt 1 (Sfield)
Johnson Cynthia P rBx 131 Rt 4 (Sfield)
Johnson Cyrus R rBx 151 Rt 2 (SEL)
Johnson Cyrus V rRt 1 (SEL)
Johnson David E rBx 89 Rt 1 (Sfield)
Johnson David T rBx 92 Rt 4 (Sfield)
Johnson Duane E rBx 240 Rt 1 (Sfield)
Johnson Ed R rRt 1 (Sfield)
Johnson Edwin H rBx 262 Rt 1 (Sfield)
Johnson Eliz A rBx 967 Rt 3 (SEL)
Johnson Garry L rBx 110a Rt 1 (SEL)
Johnson Gayle L rBx 21 (Sfield)
Johnson Geo A rBx 720 (Sfield)
Johnson Geo P rBx 150 Rt 4 (Sfield)
Johnson Gloria S rRt 4 (Sfield)
Johnson Harold E rBx 258a Rt 2 (SEL)
Johnson Harvey L rBx 3 Rt 4 (Sfield)
Johnson Herbert D rBx 450 Rt 2 (Sfield)
Johnson Herman rRt 1 (Sfield)
Johnson Herman E rRt 3 (Sfield)
Johnson James D rBx 318 Rt 3 (Sfield)
Johnson James E rBx 196 Rt 2 (Sfield)
Johnson James R rBx 393a Rt 1 (Sfield)
Johnson James V Jr rBx 132 Rt 4 (Sfield)
Johnson James W rBx 141 Rt 1 (Sfield)
Johnson James W rBx 119 Rt 2 (SEL)
Johnson Jimmy E rBx 111d Rt 3 (SEL)
Johnson John A rBx 230 Rt 1 (SEL)
Johnson John D rBx 45 Rt 1 (SEL)
Johnson John H rBx 132 Rt 1 (SEL)
Johnson John L rBx 136 Rt 1 (Sfield)
Johnson John W rRt 4 (Sfield)
Johnson Johnie R rRt 3 (Sfield)
Johnson Johnny M rBx 305b (Sfield)
Johnson Johnny R rBx 280e Rt 1 (SEL)
Johnson Joseph C rRt 4 (Sfield)
Johnson Joseph R rBx 120 Rt 2 (SEL)
Johnson Joyce M rBx 220 Rt 1 (Sfield)
Johnson Keith B rBx 116 Rt 1 (Sfield)
Johnson Lena D rBx 42 (Sfield)
Johnson Lessie M rRt 3 (SEL)
Johnson Linwood P rBx 97 Rt 1 (Sfield)
Johnson Lonnie B rBx 394a Rt 1 (Sfield)
Johnson Lonnie E rBx 149 Rt 1 (SEL)
Johnson Margt C rBx 220 Rt 2 (SEL)
Johnson Marvin L rBx 115 Rt 3 (SEL)
Johnson Mary F rRt 4 (Sfield)
Johnson Mary H rRt 3 (SEL)
Johnson Michl R rBx 268 Rt 1 (Sfield)
Johnson Ned D Jr rRt 4 (Sfield)
Johnson Ned E rRt 1 (Sfield)
Johnson Norman R rRt 4 (Sfield)
Johnson Ola B rRt 1 (SEL)
Johnson Oliver E rBx 72 Rt 2 (SEL)
Johnson Paul J rRt 1 (Sfield)
Johnson Rachel P rBx 327 Rt 1 (Sfield)
Johnson Raeford A rBx 1394 Rt 1 (Sfield)
Johnson Ralph M rRt 1 (Sfield)
Johnson Raymond R rRt 3 (SEL)
Johnson Robt P rBx 28 Rt 4 (Sfield)
Johnson Robt R rBx 459 Rt 3 (Sfield)
Johnson Ronald D rRt 2 (Sfield)
Johnson Rosa B rBx 135 Rt 1 (Sfield)

Johnson Rosene P rBx 91 Rt 4 (Sfield)
Johnson Ruby J rBx 244 Rt 1 (Sfield)
Johnson S rRt 3 (Sfield)
Johnson Shirley G rBx 491 (SEL)
Johnson Starling C rBx 243 Rt 1 (Sfield)
Johnson Theron R Jr rBx 781 (Sfield)
Johnson Thos G Jr rBx 264 Rt 1 (SEL)
Johnson Thos H rBx 95 Rt 1 (Sfield)
Johnson Thos L rBx 582 Rt 3 (Sfield)
Johnson Thos M rRt 4 (Sfield)
Johnson Walter S rBx 153 Rt 1 (Sfield)
Johnson Waylon R rBx 395 Rt 1 (Sfield)
Johnson Weldon rRt 4 (Sfield)
Johnson Wm J rBx 144 Rt 4 (Sfield)
Johnson Wm R rRt 2 (SEL)
Jones Aaron L rRt 4 (Sfield)
Jones Bessie L rBx 20b Rt 2 (SEL)
Jones Betty O rBx 1883 Rt 1 (Sfield)
Jones Bobby R rBx 94 (Sfield)
Jones Bolton W rRt 1 (Sfield)
Jones Carl H rBx 11 Rt 2 (SEL)
Jones Cath M rBx 379 Rt 1 (SEL)
Jones Charles A rBx 1433 Rt 4 (Sfield)
Jones Charles L rRt 3 (Sfield)
Jones Charles L rBx 208 Rt 2 (SEL)
Jones Charles S rRt 3 (Sfield)
Jones Clara B rRt 1 (SEL)
Jones Clarence F Jr rRt 1 (SEL)
Jones Claude W rBx 109 Rt 1 (Sfield)
Jones Clinton T Jr rRt 2 (SEL)
Jones Dan F rRt 1 (SEL)
Jones Danny R rRt 3 (SEL)
Jones Danny T rBx 132 Rt 1 (Sfield)
Jones Delma E rBx 105b Rt 1 (SEL)
Jones Dennis W rBx 55 Rt 2 (SEL)
Jones Derward G rBx 251 Rt 2 (SEL)
Jones Dewey M rBx 489 Rt 3 (Sfield)
Jones Dewey S rRt 1 (SEL)
Jones Dixie L rRt 3 (SEL)
Jones Dock W rBx 7 Rt 4 (Sfield)
Jones Dock W rRt 2 (Sfield)
Jones Earl E rBx 393 Rt 3 (Sfield)
Jones Eddie L rBx 51 Rt 1 (SEL)
Jones Eddie N rBx 405 Rt 1 (Sfield)
Jones Edw F rBx 340 Rt 3 (SEL)
Jones Eula K rRt 3 (SEL)
Jones Flossie C rRt 4 (Sfield)
Jones Garland E Jr rBx 335 Rt 1 (SEL)
Jones Gary L rRt 2 (SEL)
Jones Hugh R rBx 123 Rt 1 (Sfield)
Jones Ira B Jr rRt 2 (SEL)
Jones James E rBx 1069 (Sfield)
Jones Jerry L rBx 139a Rt 2 (SEL)
Jones Jesse A rBx 56 Rt 3 (Sfield)
Jones Jimmy B rBx 121 Rt 1 (Sfield)
Jones John A rBx 52 Rt 4 (Sfield)
Jones John A Jr rRt 1 (Sfield)
Jones Joyce W rBx 245a Rt 3 (SEL)
Jones Judy S rBx 580 Rt 3 (Sfield)
Jones Kathy L rBx 90 Rt 2 (SEL)
Jones Kenneth L rBx 644 (SEL)
Jones Lillie D rBx 260d Rt 3 (SEL)
Jones Linda A rRt 1 (Sfield)
Jones Linda P rBx 48 Rt 3 (Sfield)
Jones Linwood E rBx 150d Rt 1 (SEL)
Jones Linwood J rBx 182 Rt 1 (Sfield)
Jones M G rBx 2164 (Sfield)
Jones Marilyn M rBx 311 (SEL)
Jones Moses M rBx 3 Rt 1 (Sfield)
Jones Nancy J rRt 1 (Sfield)
Jones Nancy P rBx 1344 Rt 2 (Sfield)
Jones Nellie E rBx 1901 (Sfield)
Jones Noah L rBx 4a Rt 3 (SEL)
Jones Otha L rBx 339a Rt 3 (SEL)
Jones Ralph J Jr rBx 396 Rt 1 (Sfield)
Jones Raymond L Jr rBx 1137 (Sfield)
Jones Raymond T rRt 4 (Sfield)
Jones Reuben E rBx 706 (Sfield)
Jones Robt rRt 4 (Sfield)
Jones Rosalie P rBx 282b Rt 1 (SEL)
Jones Rosalie R rBx 65 Rt 4 (Sfield)

Jones Violet P rBx 131 Rt 2 (SEL)
Jones Walter S Jr rBx 152 Rt 4 (Sfield)
Jones Wm Jr rRt 3 (Sfield)
Jones Wm M rBx 4371e Rt 2 (Sfield)
Jones Wm T rBx 50 Rt 1 (SEL)
Jones Wm V rBx 36b Rt 3 (SEL)
Jordan James F rBx 39 Rt 1 (Sfield)
Jordan John E rBx 47 Rt 1 (Sfield)
Jordan Robt E rBx 145 Rt 4 (Sfield)
Jordan Steph D rBx 191 Rt 2 (Sfield)
Jordan Wm H Jr rRt 4 (Sfield)
Jordan Wm J rRt 3 (Sfield)
Joseph Eddie A Jr rBx 512 (SEL)
Journigan Shelva P rRt 2 (Sfield)
Joyner Glenda D rBx 329m Rt 2 (Sfield)
Joyner Lenwood E rBx 1097 Rt 1 (Sfield)
Joyner Robt L rBx 271a Rt 1 (SEL)
Judkins Janice H rBx 74 (Sfield)
Justice Barry D rBx 13c Rt 4 (Sfield)
Kaminski Edw A rRt 3 (Sfield)
Keen Clark D rRt 4 (Sfield)
Keen Larry M rBx 320a Rt 1 (Sfield)
Keen Roy T rBx 115 Rt 3 (Sfield)
Keith Brickie L rBx 366 Rt 1 (Sfield)
Kelley Adell H rBx 20b3 Rt 2 (SEL)
Kelley Loretta E rBx 786 (SEL)
Kelly Cecil A rRt 4 (Sfield)
Kelly James V rBx 11a Rt 2 (SEL)
Kemple Ester H rBx 238 Rt 2 (Sfield)
Kemple Henry R rBx 8 Rt 2 (Sfield)
Kemple Lynwood R rBx 201j Rt 2 (Sfield)
Kemple Robt H rRt 2 (Sfield)
Kennedy Dee F Jr rBx 354 Rt 1 (SEL)
Kennedy John H rBx 24 Rt 3 (SEL)
Kennedy Wm T rBx 1656 (Sfield)
Kent Julia W rRt 4 (Sfield)
Kenyon Cornelia E rBx 325 Rt 1 (SEL)
Keppler Wm R rBx 431 Rt 3 (SEL)
Kimel Robin L rRt 1 (Sfield)
Kincaid Gladys L rRt 3 (SEL)
King Cecil D rRt 1 (SEL)
King Charles D rBx 234 Rt 2 (SEL)
King Clinton rBx 153c Rt 2 (SEL)
King Curtis C rBx 116c Rt 1 (SEL)
King Earnest rBx 220 Rt 1 (SEL)
King Ellis L rBx 259 Rt 1 (SEL)
King Esther B rRt 2 (Sfield)
King Henry J Jr rRt 2 (Sfield)
King James T rRt 2 (Sfield)
King Jerry L rRt 2 (Sfield)
King Joseph H rBx 342a Rt 3 (SEL)
King Linda A rBx 2017 (Sfield)
King Ted W rRt 2 (Sfield)
King Virgil E rBx 194a Rt 1 (SEL)
King Wilma G rRt 2 (Sfield)
King Woodrow rBx 320 Rt 2 (Sfield)
Kirby Charles P rRt 2 (SEL)
Kirby Randy rBx 77 Rt 1 (Sfield)
Kistler Lelsie A rBx 250 Rt 1 (SEL)
Knox John E Jr rBx 403a Rt 1 (Sfield)
Knuckles Tommie rBx 279 Rt 2 (Sfield)
Koger Arland L rRt 3 (SEL)
Kornegay Alf E rRt 2 S(Field)
Kornegay Billy E rBx 526 Rt 3 (Sfield)
Kornegay Clarence R rBx 190 Rt 2 (SEL)
Kornegay James R rBx 158 Rt 2 (Sfield)
Krivitz Frank T rBx 302a Rt 1 (SEL)
Kyser Keith A rBx 361 (SEL)
Lacelle Alma S rRt 1 (SEL)
Lamberth Ernest G rBx 931 (Sfield)
Lamm Carol L rBx 288 Rt 2 (Sfield)
Lamm Ettie P rRt 1 (SEL)
Lamm Ila M rRt 4 (Sfield)
Lamm Ila P rRt 4 (Sfield)
Lamm James C Jr rBx 39414 Rt 1 (Sfield)
Lamm Lucille W rBx 70 Rt 4 (Sfield)
Lamm Mary E rBx 63 Rt 3 (Sfield)
Lamm Portia J rBx 16a Rt 3 (Sfield)
Lamm Ruby M rBx 401 Rt 1 (SEL)
Lamm Tony H rBx 301a Rt 3 (SEL)
Lancaster Charles T rRt 1 (SEL)

Lancaster James D rBx 352b Rt 3 (Sfield)
Lane Allie P rRt 3 (SEL)
Lane Carldeen P rRt 3 (Sfield)
Lane Claudette rRt 3 (Sfield)
Lane Clinton rBx 419 Rt 3 (Sfield)
Lane Douglas W rBx 58 Rt 2 (SEL)
Lane Elmond B rRt 3 (Sfield)
Lane Gerald D rRt 2 (SEL)
Lane James K rBx 298a Rt 1 (SEL)
Lane Kenneth rBx 2838 Rt 1 (Sfield)
Lane Mark E rBx 403 Rt 3 (Sfield)
Lane Mary B rRt 4 (Sfield)
Lane Mary C rBx 180 Rt 2 (SEL)
Lane Milton E rRt 3 (Sfield)
Lane Nell W rRt 2 (SEL)
Lane Sue B rBx 269 Rt 2 (SEL)
Langdon Alma W rRt 3 (Sfield)
Langdon Audrey M rBx 374c Rt 2 (Sfield)
Langdon Geo M rRt 3 (Sfield)
Langdon Gladys P rBx 233 Rt 1 (Sfield)
Langdon Joseph L rBx 376 Rt 1 (Sfield)
Langdon Marvin R rBx 387b Rt 2 (Sfield)
Langley Charles D rRt 3 (SEL)
Langley James E rRt 3 (SEL)
Langley Luby H rBx 91cd Rt 2 (SEL)
Langner Daphne P rBx 1511 (Sfield)
Langston Carroll R rBx 1704 (Sfield)
Langston Edw Jr rBx 325m Rt 1 (SEL)
Langston Joseph B rBx 111 Rt 3 (SEL)
Langston Judith B rBx 127b Rt 2 (SEL)
Langston Romey K rBx 60 Rt 3 (Sfield)
Lanham Eunice O rBx 139 Rt 4 (Sfield)
Lasseter James D rBx 337 Rt 3 (SEL)
Lassiter Aldridge B rBx 123 Rt 1 (Sfield)
Lassiter Ann C rBx 368e Rt 3 (Sfield)
Lassiter Brenda S Jr rRt 1 (Sfield)
Lassiter Cameron A rBx 119 Rt 2 (Sfield)
Lassiter Clota J rBx 1014 Rt 3 (Sfield)
Lassiter Donnie E rBx 186 Rt 3 (SEL)
Lassiter Eleanor rRt 1 (Sfield)
Lassiter James A rRt 1 (Sfield)
Lassiter James G rRt 3 (SEL)
Lassiter James K rBx 92 (Sfield)
Lassiter Jasper C rRt 3 (SEL)
Lassiter Lilliam S rBx 126 Rt 1 (Sfield)
Lassiter Lorine G rRt 1 (Sfield)
Lassiter Lucel A rRt 1 (Sfield)
Lassiter Marian W rRt 1 (Sfield)
Lassiter Nathan T rBx 265 Rt 1 (Sfield)
Lassiter Phillip O rBx 1014 Rt 1 (Sfield)
Lassiter Rachel E rBx 114 (Sfield)
Lassiter Ruth M rBx 129 Rt 3 (SEL)
Lassiter Walter G rBx 321 (Sfield)
Lassiter Willa J rBx 211 Rt 1 (Sfield)
Lassiter Wills D rRt 3 (SEL)
Lassiter Zebedee rBx 286 Rt 2 (SEL)
Laughter James R Jr rBx 285 Rt 1 (Sfield)
Lawhon Eliz H rBx 37 Rt 3 (SEL)
Lawhon Helen R rBx 268 Rt 2 (Sfield)
Lawhon Louise C rBx 3ma Rt 3 (SEL)
Lawhon Martha R rBx 399 Rt 2 (Sfield)
Lawhon Richd A rRt 3 (SEL)
Lawhorn John D rRt 2 (Sfield)
Lawhorn John W rRt 2 (Sfield)
Lawhorn Joyce K rBx 345 Rt 3 (Sfield)
Lawhorn Louise C rBx 37f Rt 3 (SEL)
Lawhorn Robt M rBx 268 Rt 2 (Sfield)
Lawrence Lige R rRt 3 (Sfield)
Layne Pauline B rBx 1841 (Sfield)
Leach Linda F rRt 4 (Sfield)
Leach Saml rRt 4 (Sfield)
Lee Ann B rRt 3 (Sfield)
Lee Ann F rBx 493 Rt 3 (Sfield)
Lee Ann F rBx 116a Rt 3 (SEL)
Lee Billy R rBx 49 Rt 1 (Sfield)
Lee Charles R rRt 4 (Sfield)
Lee Charles W Jr rBx 127 Rt 4 (Sfield)
Lee Chester Jr rBx 14 Rt 3 (SEL)
Lee Clifton W rRt 3 (SEL)
Lee Dalton rBx 90a Rt 3 (SEL)

Lee Danl F rBx 423a Rt 3 (Sfield)
Lee David M rRt 3(Sfield)
Lee Delma L rRt 1 (Sfield)
Lee Dorothy A rBx 46 Rt 1 (Sfield)
Lee Eunice B rRt 3 (SEL)
Lee Eva R rRt 3 (Sfield)
Lee Grover C rRt 1 (SEL)
Lee Guy C rRt 3 (Sfield)
Lee Harold B rRt 1 (Sfield)
Lee Ina S rBx 96 Rt 3 (Sfield)
Lee Iredell V rRt 4 (Sfield)
Lee James E rBx 103 Rt 3 (Sfield)
Lee James H rBx 55 Rt 3 (Sfield)
Lee Jerry M rBx 417b Rt 3 (Sfield)
Lee Jesse M rRt 3 (Sfield)
Lee Juanita G rRt 3 (SEL)
Lee Karl S rRt 4 (Sfield)
Lee Kenneth L rBx 1569 (Sfield)
Lee Kirby rBx 149 Rt 3 (Sfield)
Lee Lena O rBx 209 Rt 2 (Sfield)
Lee Lessie H rRt 4 (Sfield)
Lee Lisa A rBx 58 Rt 3 (Sfield)
Lee Lois B rRt 1 (Sfield)
Lee Lola H rRt 2 (Sfield)
Lee Lumus D rRt 3 (Sfield)
Lee Mable P rBx 174 (SEL)
Lee Marvin D rBx 62 Rt 1 (SEL)
Lee Marvin S rBx 424 Rt 1 (Sfield)
Lee Matthew J rBx 52 Rt 1 (SEL)
Lee Mildred P rRt 3 (Sfield)
Lee Newitt B rRt 3 (Sfield)
Lee Pauline A rBx 305 Rt 1 (Sfield)
Lee Peggy A rBx 1725 Rt 2 (Sfield)
Lee Raymond E rBx 285 Rt 1 (SEL)
Lee Robt A rBx 368f Rt 3 (Sfield)
Lee Robt B rBx 191 Rt 2 (Sfield)
Lee Robt E rBx 376a Rt 1 (Sfield)
Lee Ronald W rRt 4 (Sfield)
Lee Ronnie E rBx 57a Rt 4 (Sfield)
Lee Shirley B rBx 23 Rt 2 (SEL)
Lee Shirley W rBx 98 Rt 3 (Sfield)
Lee Thos M rBx 152m Rt 2 (Sfield)
Lee Walter Y rBx 46 Rt 3 (Sfield)
Lee Willie E rBx 128 Rt 4 (Sfield)
Leffel Malcolm L rBx 128a Rt 1 (SEL)
Lempe Doris J rRt 4 (Sfield)
Lesmann Arth J rBx 23a2 Rt 2 (SEL)
Letcher Billy D rBx 61k Rt 3 (Sfield)
Leverette Ernest E rRt 4 (Sfield)
Lewis Charlie rBx 69 Rt 3 (Sfield)
Lewis Dorothy L rBx 148a Rt 2 (Sfield)
Lewis Estella R rBx 19 Rt 2 (SEL)
Lewis John C rRt 4 (Sfield)
Lewis Thelma R rBx 61 (SEL)
Lewis Vernon rRt 3 (SEL)
Lewis Vernon P rBx 278j Rt 2 (Sfield)
Libby Shirley P rBx 23a Rt 2 (SEL)
Liles Dorothy B rBx 576 Rt 3 (Sfield)
Liles Dorothy L rRt 3 (Sfield)
Liles Johnny S rBx 97a2 Rt 2 (Sfield)
Little Carolyn J rRt 3 (SEL)
Little Charles rBx 337a Rt 3 (SEL)
Little Elwood R rRt 3 (SEL)
Little Ethel L rBx 86b Rt 2 (Sfield)
Little Lizzie D rBx 60 Rt 4 (Sfield)
Little Ricky A rBx 451 Rt 3 (Sfield)
Little Sandra J rBx 1924 (Sfield)
Little Simon R rBx 242 Rt 1 (SEL)
Little Wm C rBx 140a Rt 3 (SEL)
Littleton Cath J rBx 3a Rt 2 (SEL)
Littleton Denise G rBx 390a Rt 1 (Sfield)
Littleton Kenneth C rBx 423 Rt 2 (Sfield)
Littleton Mabel E rBx 503 (SEL)
Littleton Woodrow C rBx 194 Rt 2 (SEL)
Liverman Robt G rRt 3 (SEL)
Lock Amy L rRt 1 (SEL)
Lock Hoyt M rBx 45b Rt 1 (SEL)
Lock Thos H rRt 1 (SEL)
Lofton Callie W rRt 4 (Sfield)
Lofton Leonard C rRt 3 (Sfield)
Lofton Richd rBx 12 (SEL)
Long Darlene G rBx 417d Rt 3 (Sfield)
Long Reba C rBx 1002 (Sfield)
Love John M rRt 4 (Sfield)
Loyd Douglas Jr rBx 348 Rt 1 (Sfield)
Lucas Calvin A rRt 3 (SEL)
Luskey John rRt 3 (Sfield)

Lyles Robt O rBx 96 Rt 3 (SEL)
Lynch Billy L rBx 406 Rt 2 (Sfield)
Lynch Charles W rRt 1 (SEL)
Lynch Eliz W rRt 2 (SEL)
Lynch Flonnie P rRt 2 (Sfield)
Lynch Frances K rRt 1 (SEL)
Lynch Graham H rBx 104 Rt 2 (Sfield)
Lynch Larry W rBx 1712 (Sfield)
Lynch Melvin rRt 1 (SEL)
Lynch Millard rRt 1 (SEL)
Lynch Roger K rRt 2 (SEL)
Lynn Brenda P rRt 4 (Sfield)
Lynn Ethel M rBx 171 Rt 1 (Sfield)
Lynn Willie rBx 184 Rt 1 (Sfield)
Madison John rRt 1 (SEL)
Madison Larry rBx 175a Rt 1 (SEL)
Maidon Dennis N rBx 276 Rt 1 (SEL)
Maidon Oscar N rRt 1 (SEL)
Mangum James M rRt 4 (Sfield)
Mangum Willie M rRt 4 (Sfield)
Manley Lila R rBx 222a Rt 1 (SEL)
Mann Russell R Jr rBx 228 Rt 2 (SEL)
Manning Celicious L rBx 1306 (Sfield)
Manning Cynthia R rRt 4 (Sfield)
Marbley Thos J rRt 4 (Sfield)
Marett Geo E rRt 2 (Sfield)
Marlow Henry C rBx 28 Rt 3 (SEL)
Martin David J rBx 460 Rt 3 (Sfield)
Martin Wm D rBx 86a Rt 2 (SEL)
Martin Willie H rBx 25 Rt 3 (Sfield)
Mason Robt R rBx 368e Rt 3 (Sfield)
Massengill Annei M rBx 170 Rt 2 (Sfield)
Massengill David E rRt 4 (Sfield)
Massengill David W rRt 3 (Sfield)
Massengill Derwood rBx 18 Rt 2 (Sfield)
Massengill Johnnie W rBx 337 Rt 1 (Sfield)
Massengill Lena W rRt 1 (Sfield)
Massengill Lula M rBx 224 Rt 2 (Sfield)
Massengill Mary J rRt 4 (Sfield)
Massengill Needham W rBx 421 Rt 1 (Sfield)
Massengill Richd B rRt 3 (Sfield)
Massengill Wilbur T rBx 212 Rt 1 (Sfield)
Massengill Wm E rBx 62m Rt 3 (Sfield)
Massengill Wm R Jr rBx 101 Rt 4 (Sfield)
Massengill Wilton rRt 3 (Sfield)
Massey Charles B rRt 2 (SEL)
Massey Charles W III rBx 406c Rt 2 (Sfield)
Massey Douglas W rBx 285a Rt 2 (SEL)
Massey John R rBx 181c Rt 2 (Sfield)
Massey Rose J rBx 393 Rt 3 (Sfield)
Massey Teresa S rBx 324b Rt 1 (SEL)
Massingill Norman D rBx 38 Rt 2 (Sfield)
Matthews Baron L rBx 223e Rt 1 (Sfield)
Matthews Dorette rBx 140a Rt 1 (Sfield)
Matthews Faye D rBx 391 Rt 1 (Sfield)
Matthews Hugh S rRt 1 (Sfield)
Matthews Imogene S rBx 203 Rt 1 (Sfield)
Matthews James R rBx 220 Rt 1 (Sfield)
Matthews Joel C rBx 301b Rt 1 (SEL)
Matthews Josephine rRt 4 (Sfield)
Matthews Ritchie H rBx 389 Rt 1 (Sfield)
Matthews Roger D rBx 31 Rt 3 (Sfield)
Mattocks Martha A rRt 3 (SEL)
Mayo Cynthia rBx 155 Rt 3 (Sfield)
Mayo Leon G rRt 3 (SEL)
Mayo Myrtle D rRt 3 (SEL)
Mc Ardie Russell A rBx 225 (SEL)
Mc Clain Lessie M rRt 4 (Sfield)
Mc Clain Thel R Jr rBx 73 Rt 1 (Sfield)
Mc Clamb Margt L rBx 134 Rt 1 (Sfield)
Mc Clearn Joe L rRt 4 (Sfield)
Mc Clearn Leroy rRt 4 (Sfield)
Mc Clung Keith H rBx 309 Rt 2 (Sfield)
Mc Clung Wm H rBx 454 (SEL)
Mc Coy Jimmy L rBx 92a Rt 2 (Sfield)
Mc Coy Minnie I rRt 4 (Sfield)
Mc Cullen Bobby R rRt 3 (SEL)
Mc Cullers Emma L rBx 985 (Sfield)
Mc Cullough Wayne L rBx 205a Rt 2 (Sfield)

REALTOR®
COLONIAL REALTY
123 N. Raiford Street, Selma, N.C. (27576)
Tel. 965-5895
HOME PHONES 965-3854 - 965-2420

Mc Daniel Mable W rRt 4 (Sfield)
Mc Daniel Sanders R rBx 373a Rt 1 (SEL)
Mc Donald Betty L rRt 4 (Sfield)
Mc Donald John rBx 11 Rt 1 (Sfield)
Mc Donald John W rRt 3 (SEL)
Mc Faden James L rBx 260 Rt 1 (Sfield)
Mc Farland Janice F rRt 4 (Sfield)
Mc Fatter James rBx 2113 (Sfield)
Mc Gee James M rBx 1188 (Sfield)
Mc Keel Buck D rBx 234 (Sfield)
Mc Kenzie James W rBx 318 Rt 1 (Sfield)
Mc Kenzie Wilton rBx 340 Rt 1 (Sfield)
Mc Knight Barron rRt 4 (Sfield)
Mc Koy Curnest rBx 343 Rt 1 (Sfield)
Mc Lamb Coleman rRt 1 (SEL)
Mc Lamb Delma V rBx 217y Rt 2 (Sfield)
Mc Lamb Hubert A rBx 226b Rt 2 (Sfield)
Mc Lamb James rRt 3 (Sfield)
Mc Lamb James A rRt 2 (Sfield)
Mc Lamb James C rBx 385 Rt 1 (Sfield)
Mc Lamb James R rBx 213h Rt 2 (Sfield)
Mc Lamb Jan L rBx 103 Rt 2 (Sfield)
Mc Lamb Kathy L rBx 209 Rt 2 (Sfield)
Mc Lamb Margt B rRt 1 (Sfield)
Mc Lamb Myrtle H rRt 2 (Sfield)
Mc Lean Crayton L rBx 76 Rt 1 (Sfield)
Mc Lean Darnell L rBx 317 Rt 2 (Sfield)
Mc Lean Larry D rBx 67 Rt 1 (Sfield)
Mc Lean Thos N rBx 56 Rt 1 (Sfield)
Mc Lean Willis L Jr rRt 1 (Sfield)
Mc Lemore Carl E rBx 438 Rt 3 (Sfield)
Mc Lemore Geo K rRt 3 (Sfield)
Mc Lemore Judy M rRt 4 (Sfield)
Mc Lendon Vernon D Jr rBx 266 Rt 1 (Sfield)
Mc Leod Norman rBx 145 Rt 4 (Sfield)
Mc Leod Randy W rBx 70 Rt 4 (Sfield)
Mc Millan Paul W rBx 165 (Sfield)
Mc Millon Gayle P rRt 4 (Sfield)
Mc Neal John M rRt 4 (Sfield)
Mc Neil Rickey W rBx 177 Rt 1 (Sfield)
Mc Neill Bessie P rBx 481 (SEL)
Mc Neill Lacy S rRt 4 (Sfield)
Mc Phail Monte rRt 3 (SEL)
Mc Williams Carolyn S rRt 4 (Sfield)
Medlin Annie M rBx 329 Rt 3 (SEL)
Medlin Betsy P rBx 52 Rt 3 (SEL)
Medlin Dixon L rBx 154 Rt 3 (SEL)
Medlin Donna H rBx 8 Rt 2 (SEL)
Medlin Dorothy B rBx 303 Rt 1 (SEL)
Medlin Edw L rBx 413 (SEL)
Medlin Gilbert E Jr rBx 70 Rt 1 (SEL)
Medlin Henry E rBx 301 Rt 2 (SEL)
Medlin James H rBx 280 Rt 2 (SEL)
Medlin James T rBx 163a Rt 3 (SEL)
Medlin James W rBx 1899 (Sfield)
Medlin Lanny C rBx 445 Rt 2 (Sfield)
Medlin Larry E rBx 43 Rt 2 (SEL)
Medlin Lena M rRt 1 (SEL)

AYCOCK PROPANE GAS SERVICE
BOTTLED and BULK GAS—GAS APPLIANCES
Tel. 934-2272, Res. Tel. 934-8195
Smithfield - Selma Hwy., P.O. Box 1096
Smithfield, N.C. 27577

FINANCIAL SERVICES
PROVIDENT FINANCE COMPANY
$5.00 FOR EACH NEW CUSTOMER YOU
REFER TO US TO WHOM WE MAKE A LOAN
312 Market St. — Smithfield, N.C. (27577)
Telephone 934-7151

L. H.
HALL
METAL
WORKS

BIRD
& SON

Roofing
and
Sheet
Metal
Work

401
S. 6th St.

TEL.
934-2737

SMITHFIELD
N.C. 27577

The Smithfield Herald
Your County Newspaper
PUBLISHED EVERY TUESDAY AND FRIDAY
125 S. 4th St. P.O. Box 1417 Smithfield, N.C. (27577) Tel. 934-2176

Medlin Tony M rBx 320 Rt 3 (SEL)
Medlin Vena R rRt 2 (SEL)
Medlin Viola M rBx 34b Rt 3 (SEL)
Meeks Barbara S rBx 274a Rt 1 (Sfield)
Meeks Eddie L rBx 276c Rt 1 (SEL)
Mencer Hettie P rRt 4 (Sfield)
Mencer Leonard W rRt 4 (Sfield)
Merritt Doreatha F rRt 4 (Sfield)
Messer Billy R rRt 2 (SEL)
Messer David E rBx 144h Rt 2 (Sfield)
Messer Esther B rBx 563 (SEL)
Metzner Allan E rBx 451 Rt 3 (Sfield)
Michael Herman E rRt 1 (SEL)
Micheal Lillian C rRt 1 (SEL)
Michel Craig R rRt 4 (Sfield)
Mickens Thurman T rBx 1a Rt 3 (SEL)
Mickow Maria K rRt 3 (SEL)
Miller Houston Jr rBx 242 Rt 1 (Sfield)
Miller James D rRt 3 (SEL)
Miller Johnnie rBx 182 (SEL)
Miller Saml L rBx 402 Rt 1 (Sfield)
Miller Wade rBx 388b Rt 3 (SEL)
Mills Mabel W rRt 3 (Sfield)
Minchew David E rBx 53a Rt 3 (Sfield)
Minshew J D rRt 1 (SEL)
Mitchell Alene H rRt 3 (SEL)
Mitchell Billy R rRt 4 (Sfield)
Mitchell Bobby W rBx 258b Rt 2 (SEL)
Mitchell Coy rRt 2 (SEL)
Mitchell James rBx 232 (Sfield)
Mitchell James G rRt 1 (SEL)
Mitchell James H rRt 1 (SEL)
Mitchell James H rBx 310b Rt 2 (SEL)
Mitchell James N rBx 133 Rt 2 (Sfield)
Mitchell Kenneth L rRt 2 (SEL)
Mitchell Nathan E Jr rBx 389a Rt 3 (Sfield)
Mitchell Phyllis S rBx 69f Rt 3 (Sfield)
Mitchell Sarah L rBx 383 Rt 1 (SEL)
Mitchell Sue B rBx 313 Rt 2 (SEL)
Mitchell Timothy K rBx 162 Rt 3 (SEL)
Mitchell Willie M rRt 3 (Sfield)
Mitchener Clifton L rBx 372a Rt 1 (Sfield)
Mitchener Napoleon E rBx 350 Rt 3 (Sfield)
Mitchener Thurman L rRt 4 (Sfield)
Mitchiner Mary H rBx 118 Rt 3 (Sfield)
Mitchiner Willis rBx 67 Rt 3 (Sfield)
Mobley Arnnie A rBx 374d Rt 2 (Sfield)
Mobley Millard A rBx 382 Rt 2 (Sfield)
Mohamed Adel W rRt 4 (Sfield)
Monk Mildred A rRt 4 (Sfield)
Monk Ronald S rRt 4 (Sfield)
Monroe Ella S rBx 364 Rt 1 (Sfield)
Monroe John T rRt 4 (Sfield)
Monroe Lynette A rBx 111 Rt 2 (SEL)
Montgomery Al B rBx 263a Rt 3 (SEL)
Montgomery Jane R rRt 3 (Sfield)
Monzingo Eddie L rBx 285 Rt 2 (Sfield)
Moore Alberta C rBx 445 Rt 2 (Sfield)
Moore Bertha B rBx 91 Rt 1 (Sfield)
Moore Billy J rRt 2 (Sfield)
Moore Clarence Jr rBx 149 Rt 1 (Sfield)
Moore Clifton R rBx 37d Rt 3 (SEL)
Moore Clifton W Jr rRt 2 (Sfield)

Smithfield Electric Supply Co.
Wholesalers and Distributors
412 S. 7th St., Smithfield, N.C. (27577) Tel. 934-5041 - Tel. 934-4131

MEDICAL CENTER PHARMACY
DRIVE-IN PRESCRIPTION SERVICE
J. Marshall Sasser
W. Grover Creech
Pharmacists
Conveniently Located
Behind The Hospital
Telephone
934-2111

Moore Dallas F rBx 144 Rt 1 (Sfield)
Moore David E rRt 3 (Sfield)
Moore David H rBx 422 Rt 1 (Sfield)
Moore Gilbert L rBx 92 Rt 1 (Sfield)
Moore Jesse C rBx 119a Rt 3 (SEL)
Moore Jesse L rBx 831 Rt 1 (Sfield)
Moore John C rBx 1295 (Sfield)
Moore Joseph P rBx 366 Rt 1 (SEL)
Moore Joyce A rBx 384c Rt 2 (Sfield)
Moore Moses L rBx 150 Rt 3 (Sfield)
Moore Phil E rBx 42c Rt 1 (SEL)
Moore Ralph D rRt 2 (SEL)
Moore Ralph D rBx 371a Rt 3 (SEL)
Moore Steven H rRt 4 (Sfield)
Moore Susan L rRt 3 (SEL)
Moore Sylvia W rBx 1424 (Sfield)
Moore Wade H rRt 2 (Sfield)
Moore Walter E rRt 3 (Sfield)
Moore Wm A rBx 60c Rt 3 (SEL)
Moore Yvonnie S rBx 326 Rt 1 (Sfield)
Morgan Barbara P rRt 3 (Sfield)
Morgan Donald M rRt 3 (Sfield)
Morgan Magaline B rBx 53 Rt 1 (SEL)
Morgan Patk G rRt 3 (Sfield)
Morgan Richd H rBx 365 Rt 2 (Sfield)
Morgan Walter C rBx 296 Rt 1 (Sfield)
Morris Epsia P rRt 1 (SEL)
Morris Jack D rBx 124 Rt 3 (SEL)
Morris Kenneth E rBx 362 Rt 2 (Sfield)
Morris Linwood L rRt 2 (Sfield)
Morton Eug L rRt 3 (Sfield)
Moss Sion A Jr rBx 220 Rt 2 (SEL)
Mouser Margt M rBx 68 Rt 3 (Sfield)
Mouser Michl R rBx 757 Rt 2 (Sfield)
Moye Elbert E rBx 214 (SEL)
Moye June L rRt 3 (Sfield)
Moye Marilyn rBx 341b Rt 2 (Sfield)
Moye Marvin L rRt 1 (Sfield)
Mozingo Claude B rBx 116 Rt 2 (SEL)
Mozingo Edna H rBx 115 Rt 2 (SEL)
Mozingo Frankie H rBx 16b Rt 3 (SEL)
Mozingo Geo B rBx 1311 Rt 1 (Sfield)
Mozingo James F rRt 3 (SEL)
Mozingo Ralph G rBx 310 Rt 1 (Sfield)
Mozingo Ronald S rBx 289 Rt1 (Sfield)
Murphy Agnes F rRt 3 (SEL)
Murphy Brenda C rRt 1 (Sfield)
Murphy Charles R rRt 2 (Sfield)
Murphy Claude R rBx 282 Rt 1 (Sfield)
Murphy Earl M rBx 77 Rt 4 (Sfield)
Murphy Geo D rBx 28844 Rt 1 (Sfield)
Murphy Graham A rBx 9 Rt 2 (SEL)
Murphy Helen K rBx 114 Rt 2 (Sfield)
Murphy Patsy E rRt 1 (Sfield)
Murphy Royster C rBx 1919 (Sfield)
Murray Bertha J rRt 2 Sel)
Murray Carl F rBx 199a Rt 2 (SEL)
Murray Jerry C rBx 312a Rt 1 (SEL)
Murray Vick G rRt 2 (SEL)
Murray Wm J rRt 3 (SEL)
Myatt Erna M rBx 313 Rt 1 (SEL)
Myers Danny W rBx 110a Rt 1 (SEL)

PHILLIPS 66
DENNING — WESTBROOK OIL CO. INC.
Gasoline — Kerosene — Fuel Oil — Metered Service
Tel. 934-2266
L.P. GAS
205 Raleigh Rd.
Smithfield, N.C. 27577
Philgas

Century 21
SUBURBAN REAL ESTATE
We're the Neighborhood Professionals TM
Each office is independently owned and operated
200 Fareway Dr. Smithfield, N.C. (27577) Tels. 934-4550 and 934-2693 Nights 934-8807 and 934-4327

JOHNSTON — LEE COMMUNITY ACTION
Executive Director — Leon J. Penny
Programs — Headstart — General Services — Housing — Home Health — Information and Referrel
Transportation — Weatherization — Handicap Cluster Training — Manpower
1102 Massey St. P.O. Drawer 711 Smithfield, N.C. (27577) 934-2145

GOODYEAR
PERRY BROS. TIRE SERVICE
INDEPENDENT GOODYEAR DEALER
GOODYEAR TIRES — GE TV
STEREO AND MAJOR APPLIANCES
512 MARKET ST. (SFIELD; 27577) PHONE 934-8123

Myers David E rRt 2 (Sfield)
Myers James W rBx 573 (SEL)
Myrick Joseph R rBx 172a Rt 2 (SEL)
Narron Carol A rRt 1 (SEL)
Narron Charles C rRt 3 (SEL)
Narron Danny R rBx 95 Rt 2 (SEL)
Narron Ellen L rBx 378 Rt 3 (Sfield)
Narron Ernest H rBx 321 Rt 3 (Sfield)
Narron Garfield S rBx 321 (SEL)
Narron Gertrude N rBx 120 Rt 4 (Sfield)
Narron James A Jr rRt 1 (SEL)
Narron James W rRt 3 (Sfield)
Narron Johnnie C rRt 1 (SEL)
Narron Lee D rRt 1 (SEL)
Narron Mable H rRt 1 (SEL)
Narron Robt W rRt 2 (SEL)
Narron Rollon K rRt 4 (Sfield)
Narron Ruby L rRt 3 (SEL)
Narron Shirley J rBx 494 (SEL)
Neal Sylvester rBx 24a Rt 2 (SEL)
Nesbit Edw D rRt 4 (Sfield)
Nettles Rubin J rBx 106 Rt 1 (SEL)
Neuweiler Joyce F rBx 251 (SEL)
Neville Beulah T rBx 514 Rt 3 (Sfield)
Neville Graham R rBx 410 Rt 3 (Sfield)
Newkirk Hunter M rBx 1248 (Sfield)
Newsome Brenda S rBx 105 Rt 1 (SEL)
Newsome Edw E rBx 272 Rt 3 (SEL)
Newsome Edw G rBx 291 Rt 2 (SEL)
Newson Thad Jr rBx 52 Rt 1 (Sfield)
Nichols Edw rRt 4 (Sfields)
Nichols Gladys B rRt 4 (Sfield)
Nichols Linda H rBx 54 Rt 3 (SEL)
Nichols Mary F rRt 4 (Sfield)
Nichols Sarah B rRt 4 (Sfield)
Nixon Donnie S rRt 4 (Sfield)
Nixon Earlene H rRt 4 (Sfield)
Nixon Gretchen S rRt 4 (Sfield)
Nixon Lenora S rRt 4 (Sfield)
Nixon Mark A rBx 43 Rt 3 (Sfield)
Nixon Willie C rRt 4 (Sfield)
Noell Rainey M rBx 37 Rt 3 (Sfield)
Norris Alice J rBx 687 Rt 1 (Sfield)
Norris Beatrice R rRt 2 (Sfield)
Norris Carl rBx 353 Rt 1 (Sfield)
Norris Charles L rBx 298 Rt 1 (Sfield)
Norris Clarence F Jr rBx 266a Rt 2 (Sfield)
Norris Connie S rBx 313e Rt 2 (Sfield)
Norris David E rBx 258 Rt 1 (SEL)
Norris David R rRt 3 (Sfield)
Norris Fred E rRt 3 (Sfield)
Norris Gerald L rBx 1504 (Sfield)
Norris James F rRt 3 (SEL)
Norris Jerry R rRt 1 (SEL)
Norris Jimmy W rBx 523 Rt 3 (Sfield)
Norris Joel E rRt 2 (Sfield)
Norris John C rBx 124a Rt 3 (Sfield)
Norris Johnny W rRt 1 (Sfield)
Norris Mary E rBx 588 Rt 3 (Sfield)
Norris Patricia A rRt 3 (Sfield)
Norris Sandra S rBx 358 Rt 1 (SEL)
Norris Victor J rBx 301 Rt 1 (Sfield)
Norton Rainey rRt 4 (Sfield)
Nowell Billy R rRt 2 (Sfield)
Nunn Carlyle W rRt 4 (Sfield)
Oates Dorothy R rBx 329b16 Rt 2 (Sfield)
O'Campo Teresito P rRt 4 (Sfield)
Odom James W rRt 4 (Sfield)
Odom John M rBx 390e Rt 2 (Sfield)

SMITHFIELD EXXON SERVICE
934-7856
8th and Market St.

PROFESSIONAL INSURANCE AGENTS PIA
NEVILLE, TAYLOR & ASSOCIATES Inc.
For All Your Insurance Needs
TEL. 934-6111
Hwy 301 N P.O. Drawer 410 Smithfield, N.C. 27577

Odom Kirkland R rRt 4 (Sfield)
Oehler Phillip G rBx 1807 Rt 2
Ogburn Ira T Jr rBx 45 Rt 1 (Sfield)
Ogburn James M rBx 31 Rt 1 (Sfield)
Ogburn Joseph L rBx 30 Rt 1 (Sfield)
Olive Charles D rBx 191b Rt 2 (Sfield)
Olive Christell C rRt 4 (Sfield)
Olive Clarence E rBx 428 Rt 1 (Sfield)
Olive Howard H Jr rBx 177 Rt 2 (Sfield)
Olive Hunter E rBx 350 Rt 1 (Sfield)
Olive James A rBx 363 Rt 1 (Sfield)
Olive James C rBx 93 Rt 1 (Sfield)
Olive Lois B rRt 1 (Sfield)
Olive Martha A rBx 427 Rt 1 (Sfield)
Olive Wm G rBx 349a Rt 1 (Sfield)
Oliver Diane W rBx 106a Rt 3 (SEL)
Oliver Doe B rBx 2137 (Sfield)
Oliver Jerry F rBx 372b Rt 2 (Sfield)
Oliver Leland F rRt 2 (Sfield)
Oliver Louise B rRt 3 (SEL)
Oliver Melvin J rBx 219 Rt 2 (Sfield)
Oliver Melvin J Jr rRt 2 (Sfield)
Oliver Patricia B rBx 332 Rt 2 (Sfield)
Oliver Randoph K rBx 323a Rt 3 (SEL)
Oliver Richd C rBx 116 Rt 1 (Sfield)
Oliver Troy J rRt 4 (Sfield)
Oliver Wm H rRt 3 (SEL)
Olsen Paul A rBx 572 Rt 3 (Sfield)
Oneal Bobby E rRt 1 (SEL)
O'Neal Carlton N Jr rBx 431 (SEL)
O'Neal Frank J rBx 244c Rt 1 (SEL)
O'Neal Fred J rRt 1 (SEL)
O'Neal Geneva B rRt 1 (SEL)
O Neal James W III rRt 4 (Sfield)
O'Neal Jessie W rRt 1 (SEL)
Oneal Johnnie B rRt 1 (SEL)
O'Neal Otis rRt 1 (SEL)
O'Neal Susan E rRt 1 (SEL)
Oneal Tom P rBx 12a Rt 1 (SEL)
Ordway Wm D rBx 445h Rt 2 (Sfeild)
Ormond Benj M rBx 1042 (Sfield)
Otto Bertie J rBx 225a Rt 1 (Sfield)
Overby Eddie K rBx 136 Rt 2 (Sfield)
Overby Gene rRt 3 (Sfield)
Overby Joseph R rRt 4 (Sfield)
Overby Mickey B rBx 401 Rt 3 (Sfield)
Overby Priscilla J rBx 1373 Rt 3 (Sfield)
Overby Wm E rBx 35 Rt 2 (SEL)
Overman Ann G rBx 454b Rt 3 (Sfield)
Overman Beatrice B rBx 389 Rt 3 (Sfield)
Overton Dolph rBx 1626 (Sfield)
Owen Dollie U rBx 373 Rt 1 (SEL)
Owen Pamela A rBx 207 Rt 2 (Sfield)
Owens Glendon M rRt 1 (Sfield)
Pa L A rBx 1168 (Sfield)
Pace Mack E rRt 2 (SEL)
Packer Nancy J rRt 2 (SEL)
Padgett Joseph W rBx 122 Rt 4 (Sfield)
Pa Manmohan S rRt 4 (Sfield)
Park Frank M III rBx 1613 Rt 4 (Sfield)
Park Verneda S rBx 402 (SEL)
Parker Allie M rBx 369a Rt 3 (Sfield)
Parker Annie L rBx 349 Rt 1 (Sfield)
Parker Arah L rRt 4 (Sfield)

Belk Hudson
"Your Happy Shopping Store"
Tel. 934-5196
309 E. MARKET ST.
SMITHFIELD, N.C. (27577)

REALTOR MLS
JULIAN F. MARSHALL - 934-8755
ALFRED H. PADDISON - 934-8289
837 Truck Lane S., Smithfield, N.C. (27577)
Tel. 934-6505

Oldsmobile
Have one built for you.
SMITHFIELD, N.C. (27577)
PIPPIN MOTORS, Inc.
YOUR WHATEVER-IT-TAKES CAR & TRUCK CO.
AMC Tel. 934-2184 Jeep Products from American Motors
GMC TRUCK & COACH
Cadillac
304 FAREWAY MART

G. E. Beasley Sheetrock Service
"WE DO IT BEST"
WILSON MILLS RD., WEST SMITHFIELD, N.C. (27577) TEL. 934-4463

Parker Brenda K rBx 64 (SEL)
Parker Chappell V rBx 191 Rt 3 (SEL)
Parker Christian M rRt 2 (SEL)
Parker Clinton A rBx 128f Rt 1 (SEL)
Parker Elaine F rBx 2158 (Sfield)
Parker Eliz J rRt 1 (Sfield)
Parker Frances L rRt 4 (Sfield)
Parker Gordon W rRt 1 (SEL)
Parker Herman rBx 807d (SEL)
Parker Joseph B rBx 339 Rt 1 (Sfield)
Parker Joseph E rBx 308 Rt 1 (Sfield)
Parker Larry E rBx 163aa Rt 3
Parker Melvin E rBx 344 Rt 1 (Sfield)
Parker Mozelle W rBx 1531 (Sfield)
Parker Ralph L rBx 346 Rt 1 (Sfield)
Parker Robt G rRt 2 (SEL)
Parker Vernon D rRt 3 (Sfield)
Parker Wm B rBx 332 Rt 2 (Sfield)
Parker Wm H rRt 2 (Sfield)
Parnell Mary P rRt 1 (Sfield)
Parrish Ann U rRt 1 (SEL)
Parrish Austin D Jr rRt 2 (SEL)
Parrish Barney P rBx 97c Rt 2 (Sfield)
Parrish Benj L Jr rBx 91 Rt 3 (Sfield)
Parrish Beulah W rRt 3 (SEL)
Parrish Billy B rBx 150a Rt 1 (SEL)
Parrish Carl rBx 1872 (Sfield)
Parrish Charles E rRt 4 (Sfield)
Parrish Clarence H rRt 3 (SEL)
Parrish Debra P rRt 3 (SEL)
Parrish Dennis N rRt 3 (SEL)
Parrish Dennis W rRt 3 (SEL)
Parrish Donald rBx 2020 (Sfield)
Parrish Doris L rBx 513 Rt 1 (Sfield)
Parrish Edw rBx 197 Rt 1 (SEL)
Parrish Edw S rBx 127 Rt 3 (SEL)
Parrish Esther P rBx 88 Rt 3 (SEL)
Parrish Everett rRt 3 (SEL)
Parrish Gardner I rRt 1 (SEL)
Parrish Gwendolyn V rBx 415 (Sfield)
Parrish Hilda W rBx 157 Rt 3 (SEL)
Parrish Hugh rBx 85 Rt 1 (SEL)
Parrish James E rBx 658 (Sfield)
Parrish James T rRt 3 (Sfield)
Parrish James T rRt 1 (Sfield)
Parrish Janet G rBx 117 Rt 4 (Sfield)
Parrish Jean H rRt 3 (SEL)
Parrish Jesse W rBx 79 Rt 3 (SEL)
Parrish Johnny B rBx 26 Rt 2 (SEL)
Parrish Kenneth W rBx 274b Rt 2 (SEL)
Parrish Lebert B rRt 3 (SEL)
Parrish Louise C rBx 472 (SEL)
Parrish Margt V rBx 6 Rt 3 (SEL)
Parrish Margie M rBx 115d Rt 3 (SEL)
Parrish Margie W rBx 1765 (Sfield)
Parrish Norman C rRt 3 (SEL)
Parrish Patricia T rBx 253 Rt 1 (Sfield)
Parrish Rexford S rRt 3 (Sfield)
Parrish Richd rRt 3 (SEL)
Parrish Robt L rBx 25 Rt 2 (SEL)
Parrish Saml R rBx 64 (SEL)
Parrish Shearin B rRt 3 (SEL)
Parrish Steph C rBx 18 Rt 4 (Sfield)
Parrish Steph E rBx 88 Rt 2 (SEL)
Parrish Wanda E rBx 104d Rt 1 (SEL)
Parrish Wm E rBx 2b Rt 2 (SEL)
Parrish Wm K rRt 4 (Sfield)
Parrott Etheridge B rRt 1 (SEL)

Al Brown REALTY CO.
934-0505
201 N. 2d St., Smithfield, N.C. 27577
REALTOR

HYATT CHRYSLER-PLYMOUTH, INC.
Dodge Trucks
It only takes a minute to get a better deal
Hwy. 301 N., P.O. Box 859, Smithfield, N.C. (27577) Tel. 934-2101

Partin Joseph E rBx 336 Rt 1 (SEL)
Partin Larry M rRt 1 (SEL)
Partin Russell rRt 1 (SEL)
Pate Billy E rBx 354c1 Rt 2 (Sfield)
Pate Clarence A rRt 3 (SEL)
Pate Deborah J rBx 354 Rt 2 (Sfield)
Pate Geo W rRt 4 (Sfield)
Pate Judith E rBx 91c10 Rt 2 (SEL)
Pate Margt B rBx 294 Rt 2 (SEL)
Pate Walter C rBx 389m Rt 2 (Sfield)
Patterson Helda C rBx 988 (Sfield)
Peacock Janice L rRt 4 (Sfield)
Peacock Rena P rRt 4 (Sfield)
Peacock Robt Q rBx 97 Rt 2 (Sfield)
Peacock Willa J rBx 86 Rt 1 (Sfield)
Pearce Bernice S rBx 342c Rt 3 (SEL)
Pearce Edwin F rBx 115c Rt 3 (SEL)
Pearce Frances B rBx 14 Rt 2 (SEL)
Pearce Gail R rRt 3 (SEL)
Pearce Herbert G rBx 543 Rt 3 (Sfield)
Pearce Jarvis A rBx 341a Rt 3 (SEL)
Pearce Jarvis V rRt 3 (SEL)
Pearce Johnnie R rRt 4 (Sfield)
Pearce Mae T rRt 3 (SEL)
Pearce Malcom H rRt 3 (SEL)
Pearce Robt H rRt 3 (SEL)
Pearce Robt L rBx 9 Rt 1 (SEL)
Pearce Sherry J rBx 322p Rt 2 (Sfield)
Pearce Wm H rBx 266b Rt 1 (SEL)
Pearsall Albert S rBx 78 Rt 3 (SEL)
Pearson Annette L rRt 4 (Sfield)
Pearson Ernestine rBx 282b Rt 1 (SEL)
Peed Clyde W rBx 339 Rt 1 (SEL)
Peedin Alice F rBx 1168 Rt 1 (Sfield)
Peedin Alvin R rBx 590 Rt 3 (Sfield)
Peedin Avery G rRt 3 (SEL)
Peedin Billy F rBx 156a Rt 2 (SEL)
Peedin Clarence A rRt 3 (SEL)
Peedin David A rBx 45 Rt 3 (SEL)
Peedin David E rBx 201 Rt 3 (SEL)
Peedin Dwight rRt 2 (Sfield)
Peedin Edna S rBx 51 Rt 3 (SEL)
Peedin Faye R rBx 82 Rt 3 (SEL)
Peedin George R rBx 96a1 Rt 3 (SEL)
Peedin Gerald F rBx 384 Rt 3 (SEL)
Peedin Herbert R rBx 55d Rt 3 (SEL)
Peedin Iris D rRt 3 (SEL)
Peedin James A rRt 3 (SEL)
Peedin James L rRt 3 (SEL)
Peedin James R rBx 1281 Rt 3 (SEL)
Peedin Javas H rRt 2 (Sfield)
Peedin Jimmie E rRt 3 (SEL)
Peedin John W rBx 344 Rt 3 (SEL)
Peedin Juith A rRt 3 (SEL)
Peedin Larry W rBx 81 Rt 3 (SEL)
Peedin Linwood N rRt 3 (SEL)
Peedin Luther C rBx 587 (SEL)
Peedin Millard B rBx 52 Rt 3 (SEL)
Peedin Nathan V rBx 41 Rt 3 (SEL)
Peedin Otis K rBx 405 Rt 2 (Sfield)
Peedin Patricia L rBx 333d Rt 2 (Sfield)

TRASH COLLECTION SERVICE
Member
Industrial - Commercial - Residential
Phones 934-2532 and 934-7660 P.O. Box 182 - Smithfield (27577)

Peoples National Bank
The Home Of Free Personal Checking
301 BRIDGE ST., P.O. BOX 1799, SMITHFIELD (27577)
PHONE 934-5065
FDIC

PARRISH FUNERAL HOME
Hwy. 301 S. Selma, N.C. (27576)
Tel. 965-3031

Peedin Paul A rRt 3 (SEL)
Peedin Ruby H rRt 3 (SEL)
Peedin Sadie B rRt 3 (SEL)
Peedin Velma rBx 506 (SEL)
Peedin Wilbert D rBx 43 Rt 3 (SEL)
Peedin Wm G rRt 3 (SEL)
Peedin Wm H rRt 3 (SEL)
Peedin Wm M rRt 2 (Sfield)
Peedin Wm S rBx 53 Rt 3 (SEL)
Peedin Willie M rBx 313 Rt 3 (Sfield)
Peele Charles C rRt 3 (SEL)
Peele Robt H rRt 3 (SEL)
Pell Ben E rRt 1 (Sfield)
Pender Ithel L rBx 287b Rt 3 (SEL)
Pender Mary L rBx 462 Rt 1 (SEL)
Pender Ronnie W rBx 263 Rt 2 (Sfield)
Pendergraft Lula C rRt 3 (SEL)
Pendergraft Oscar L rBx 227 Rt 3 (SEL)
Pendergraph Wm F Jr rBx 35 Rt 2 (SEL)
Penley Richd A rRt 3 (SEL)
Pennell Harold L rBx 391 Rt 2 (Sfield)
Pennell Julia C rRt 2 (Sfield)
Penny Beatrice R rRt 4 (Sfield)
Penny Danny W rBx 214 Rt 1 (Sfield)
Penny Robt A rBx 147 Rt 4 (Sfield)
Penny Thos E rBx 598 (SEL)
Perdergraft Myers Jr rBx 282e Rt 1 (SEL)
Perdin Ernest L rBx 44 Rt 3 (SEL)
Pernell Jimmy F rBx 2078 (Sfield)
Perry Andrew D rBx 43 (SEL)
Perry Calvin C rBx 205 Rt 1 (SEL)
Perry Marcellus B rBx 156 Rt 1 (SEL)
Perry Paul rBx 233b Rt 1 (Sfield)
Perry Raymond E rBx 41 Rt 3 (SEL)
Perry Wm H Jr rBx 142 Rt 4 (Sfield)
Peterson Andrew rRt 4 (Sfield)
Peterson Faye S rBx 420 Rt 1 (Sfield)
Peterson Geo L rRt 3 (Sfield)
Peterson James R rRt 3 (Sfield)
Peterson Junius V Jr rBx 466 Rt 3 (Sfield)
Peterson Kenneth R rBx 21 Rt 3 (Sfield)
Peterson Nathan D rRt 3 (Sfield)
Pfaller Sarah L rBx 262a Rt 2 (SEL)
Phelps Maggie J rBx 74 Rt 4 (Sfield)
Phillips Alma K rBx 44s Rt 1 (SEL)
Phillips Bernice L Jr rRt 1 (SEL)
Phillips Beverly A rBx 445 Rt 1 (SEL)
Phillips Bobby G rBx 168a Rt 2 (SEL)
Phillips Bonnie B rRt 1 (SEL)
Phillips Charles L rBx 141a Rt 1 (Sfield)
Phillips Danny R rBx 45d Rt 1 (SEL)
Phillips Danny R rRt 3 (SEL)
Phillips Elijah rBx 167 Rt 2 (SEL)
Phillips Eloise B rBx 148 Rt 2 (SEL)
Phillips Ernest Q rRt 1 (SEL)
Phillips Geo G rRt 3 (Sfield)
Phillips Howard K rBx 266a Rt 1 (SEL)
Phillips Jackie E rBx 174 Rt 2 (SEL)
Phillips Jasper T rBx 369 Rt 2 (Sfield)
Phillips Junius rRt 3 (Sfield)
Phillips Lawrence R rBx 124 Rt 2 (SEL)
Phillips Lawrence R Jr rBx 302c Rt 3 (SEL)
Phillips Lillian R rBx 15 Rt 4 (Sfield)
Phillips Mae B rRt 1 (SEL)
Phillips Robt E rBx 149 Rt 2 (SEL)
Phillips Robt H rBx 120 Rt 1 (SEL)
Phillips Ruby B rBx 104b Rt 1 (SEL)
Phillips Rufus rRt 1 (SEL)
Phillips Willard rRt 2 (SEL)
Phillips Wm R rRt 3 (Sfield)
Phipps Bertha J rBx 511 (SEL)
Phipps Willie J rBx 343 Rt 3 (Sfield)

Smithfield Wholesale Builders Supply, Inc.
"See Us Before You Buy - Or We Will Both Lose Money"
Hwy. 301 N., P.O. Box 951
Smithfield, N.C. (27577)
Tel. 965-2385
Gold Bond
BIRD & SON

Pierce Charles L rRt 3 (SEL)
Pierce Golden G rRt 2 (Sfield)
Pierce Lila C rRt 1 (SEL)
Pierce Raymond E rBx 16 Rt 3 (SEL)
Pike Julaine D rRt 3 (SEL)
Pilch Dorothy G rRt 3 (Sfield)
Pilkington Charles G rBx 132 Rt 3 (SEL)
Pilkington Charles L rBx 161 (SEL)
Pilkington Clifton H rRt 3 (Sfield)
Pilkington Earnest W rBx 41a Rt 3 (SEL)
Pilkington Eddie S rBx 128m Rt 1 (SEL)
Pilkington Gladys B rBx 542 (SEL)
Pilkington Jean W rRt 1 (Sfield)
Pilkington Jesse R rRt 2 (Sfield)
Pilkington John M rBx 108e Rt 1 (SEL)
Pilkington Johnnie E Jr rBx 304 Rt 2 (SEL)
Pilkington Larry P rBx 305c Rt 2 (SEL)
Pilkington Loretta H rBx 72b Rt 3 (SEL)
Pilkington Luther rBx 484 Rt 3 (Sfield)
Pilkington M W rRt 3 (SEL)
Pilkington Peggy L rRt 1 (SEL)
Pilkington Raymond E rBx 1261 (Sfield)
Pilkington Robt J rBx 16a Rt 3 (SEL)
Pilkington Wm E rBx 465 Rt 3 (Sfield)
Pinder Linda J rBx 60a Rt 2 (SEL)
Pinkham Dallas E rBx 321 Rt 1 (Sfield)
Pipkin Joan G rRt 3 (Sfield)
Pisan Lenord M rBx 29a Rt 1 (SEL)
Pittman Amos J rRt 2 (SEL)
Pittman Arth M rRt 3 (SEL)
Pittman Avery H rBx 50 Rt 2 (SEL)
Pittman Blanco E rRt 3 (SEL)
Pittman Brenda B rRt 3 (SEL)
Pittman Carl A Jr rRt 3 (SEL)
Pittman Carl R rBx 43 Rt 2 (SEL)
Pittman Claude L rRt 3
Pittman Elbert M rBx 1734 (Sfield)
Pittman Floyd W Jr rRt 2 (SEL)
Pittman Geo rRt 2 (SEL)
Pittman Harry M rRt 2 (SEL)
Pittman Ishmael W rRt 3 (SEL)
Pittman James W rRt 2 (SEL)
Pittman Jerry S rBx 304 (SEL)
Pittman John L rRt 3 (SEL)
Pittman Jonah A rBx 26 Rt 2 (SEL)
Pittman Leland D rBx 301c Rt 3 (SEL)
Pittman Lula K rBx 1344 Rt 2 (Sfield)
Pittman Mary L rBx 144 Rt 2 (SEL)
Pittman Melvin H rBx 178 Rt 3 (SEL)
Pittman Noah P rRt 2 (SEL)
Pittman Ramond E rRt 1 (SEL)
Pittman Raymond E rRt 1 (SEL)
Pittman Rebecca B rRt 2 (SEL)
Pittman Robt G rBx 150 Rt 3 (SEL)
Pittman Robt G rBx 246 Rt 2 (Sfield)
Pittman Ruth P rBx 265 Rt 1 (SEL)
Pittman Thelbert O rRt 2 (SEL)
Pittman Timothy R rBx 1207 (Sfield)
Pittman Wm P rBx 260c Rt 2 (SEL)
Pitts Horace F rBx 344a Rt 3 (SEL)
Pleasant Eva E rBx 304 Rt 3 (Sfield)
Pleasant Frances J rBx 44a Rt 4 (Sfield)
Pleasant Robt E rRt 4 (Sfield)

CLOW DRUG Walgreen Agency
Market Plaza Tel. 934-2171 Smithfield, N.C. (27577)
Pine Needle Tel. 934-6004 Smithfield, N.C. (27577)

SELMA TV & APPLIANCE
ZENITH CHROMACOLOR TV
TELEVISION SETS — APPLIANCES — STEREOS — SALES — SERVICE
118 N. RAEFORD ST. (SELMA; 27576)
PHONE 965-5664
ZENITH

Traditional Homes Inc.
Builder Developer
Residential Specialist
209 S. 3d St. (S'field; 27577)
Tel. 934-0179 - 934-0170, Nights 934-2268

Pleasant Rosalie D rRt 3 (Sfield)
Pock Jackie D rRt 3 (Sfield)
Pollard James C rRt 3 (SEL)
Pollard Lillie T rRt 3 (SEL)
Pollard Marshall R rBx 4492 (SEL)
Pollard Tony L rRt 2 (Sfield)
Pollard Troy L rRt 2 (Sfield)
Pollock Henry A rRt 3 (Sfield)
Pollock Henry L rBx 227 Rt 3 (SEL)
Pollock Luby W rBx 230 Rt 2 (SEL)
Poole Billy R rRt 4 (Sfield)
Poole Willis I rRt 1 (SEL)
Pope Blanche W rRt 3 (Sfield)
Pope Callie J rRt 1 (Sfield)
Pope Clifton J rRt 3 (SEL)
Pope Geo H rBx 283 Rt 1 (Sfield)
Pope Harold D rRt 1 (Sfield)
Pope Jackie D rBx 186 Rt 1 (Sfield)
Pope Joseph J rBx 233a Rt 3 (SEL)
Pope Randy N rRt 2 (Sfield)
Pope Roy B rBx 515 Rt 3 (Sfield)
Pope Teresa K rRt 2 (Sfield)
Pope Tommy B rBx 123b Rt 1 (Sfield)
Porter Willis E rRt 3 (SEL)
Poston Dorothy S rBx 174 Rt 1 (Sfield)
Poston Willie L rBx 67 Rt 1 (Sfield)
Potter Charlie L rRt 1 (SEL)
Pounds Billy D rBx 164 Rt 2 (Sfield)
Pounds Margt L rBx 422 Rt 3 (Sfield)
Powell Arth Jr rBx 101 Rt 1 (Sfield)
Powell Barbara R rBx 35 Rt 3 (SEL)
Powell Charles F rBx 165a Rt 3 (SEL)
Powell Charles R rBx 636 Rt 1 (Sfield)
Powell Hugh B rRt 1 (Sfield)
Powell James S rBx 115d Rt 3 (SEL)
Powell Lanie B rRt 4 (Sfield)
Powell Lucille P rRt 3 (SEL)
Powell Luther B Jr rRt 3 (SEL)
Powell Peggy W rBx 94 Rt 1 (Sfield)
Powell Robt L rRt 1 (Sfield)
Powell Spencer E Jr rBx 413a Rt 3 (Sfield)
Powell Wilfred L rBx 111 Rt 1 (Sfield)
Price Alga B rRt 2 (SEL)
Price Annie R rRt 4 (Sfield)
Price Arnold C rRt 1 (SEL)
Price Artis rRt 2 (SEL)
Price Bertha M rRt 3 (SEL)
Price Cathy C rBx 357 Rt 2 (Sfield)
Price David E rBx 365a Rt 1 (SEL)
Price Deborah L rBx 268 Rt 3 (SEL)
Price Dorothy J rBx 3843 Rt 1 (SEL)
Price Edna E rBx 190 Rt 3 (SEL)
Price Ernest L rRt 1 (SEL)
Price Ernie W rRt 2 (SEL)
Price Frances H rBx 340 Rt 3 (SEL)
Price Franklin D rRt 1 (SEL)
Price Grady S rBx 361 (Sfield)
Price Harvey C rBx 1024 (Sfield)
Price Harvey P rRt 1 (SEL)
Price Henry B Jr rBx 97 (SEL)
Price Herbert L rBx 121a Rt 1 (Sfield)
Price Hubert I rBx 94a Rt 2 (SEL)
Price James E rRt 4 (Sfield)
Price James L rRt 3 (Sfield)
Price James M rBx 47a Rt 2 (SEL)
Price Joe M rBx 157 Rt 1 (Sfield)
Price John D rBx 373a Rt 1 (Sfield)
Price John W rBx 343 (SEL)
Price Joseph E rRt 1 (SEL)
Price Karen J rBx 369b Rt 3 (Sfield)
Price Kenneth B rBx 264 Rt 3 (SEL)
Price Linda E rBx 390 Rt 2 (Sfield)
Price Linwood E rRt 3 (SEL)
Price Matthew rBx 58 Rt 3 (SEL)
Price Nathl rRt 4 (Sfield)
Price Ray C rBx 305 Rt 1 (SEL)
Price Ricky E rBx 166b Rt 2 (SEL)

BOLTON'S FLOWER SHOP
"Flowers For All Occasions"
TELS. 934-2630 AND 934-3618
NIGHTS TEL. 934-4670
afs
209 S. 2nd St. Smithfield, N.C. (27577)

Price Willard R rBx 149a Rt 1 (SEL)
Price Willie C rBx 195 Rt 1 (SEL)
Price Zoma H rRt 1 (SEL)
Proctor David O rRt 1 (SEL)
Proctor James E rRt 3 (SEL)
Propst Calvin Y rBx 263 (SEL)
Pryor Jerry W rBx 480 Rt 3 (Sfield)
Puckett Gene H rRt 1 (SEL)
Puckett Letha T rBx 105 (Sfield)
Pulley Billy E rRt 3 (SEL)
Pulley Daisy P rRt 4 (Sfield)
Pulley Henry H rRt 3 (SEL)
Pulley John R rRt 3 (SEL)
Pulley Leroy rRt 4 (Sfield)
Pulley Ronald L rRt 4 (Sfield)
Puryear Edw A rRt 3 (Sfield)
Putnam Joseph D rBx 468 Rt 3 (Sfield)
Quick Curtis A rBx 507 Rt 1 (Sfield)
Quick Will R rRt 2 (SEL)
Rabil Edw G Jr rBx 1101 (Sfield)
Rackley Sherrell L rBx 93a Rt 4 (Sfield)
Radford Albert rRt 3 (Sfield)
Radford Ann H rRt 3 (SEL)
Radford Billy A rBx 96c Rt 3 (SEL)
Radford Charles B rRt 3 (SEL)
Radford Charles L rRt 2 (SEL)
Radford David W rRt 1 (SEL)
Radford Dee L rBx 288 (Sfield)
Radford John M rBx 555 (SEL)
Radford Saml R rRt 4 (Sfield)
Ragsdale Wm S III rBx 272 (Sfield)
Raines Magdeline A rRt 1 (SEL)
Rainier Mina rRt 3 (Sfield)
Rambo Richd C rBx 16861 (Sfield)
Ramsey Mabelean J rRt 4 (Sfield)
Raper Edna W rBx 401 (Sfield)
Raper Ronnie D rBx 1471 (Sfield)
Ratley Jerome K rBx 42 Rt 3 (SEL)
Ray David M rRt 4 (Sfield)
Ray Robt L rBx 12 (SEL)
Ray Wm Jr rRt 4 (Sfield)
Raynor Eddie J rRt 2 (SEL)
Raynor Evelyn J rBx 62 Rt 2 (SEL)
Raynor Gaston O rRt 4 (Sfield)
Raynor Geo N rBx 1545 (Sfield)
Raynor Henry D rRt 3 (Sfield)
Raynor Johnnie M rBx 95a Rt 2 (Sfield)
Raynor Lindwood rRt 1 (Sfield)
Raynor Loomas D rRt 4(Sfield)
Raynor Mable P rRt 2 (SEL)
Raynor Willie C rBx 152 Rt 3 (SEL)
Rea Mary E rBx 75a Rt 2 (SEL)
Reardon Howard R rRt 3 (Sfield)
Reaves Alonzo G rBx 129aa Rt 1 (SEL)
Reddick Michl L rRt 4 (Sfield)
Reddick Saml R rRt 4 (Sfield)
Reed Morgan G rBx 1175 (Sfield)
Reeder David L rBx 108 Rt 1 (Sfield)
Reeder Geo M rBx 107 Rt 1 (Sfield)
Reese Shirley G rBx 445g Rt 2 (Sfield)
Reese Shirley J rRt 2 (Sfield)
Register Charles E rBx 533 (Sfield)
Register Dan A rBx 502 Rt 3 (Sfield)
Register Wayne rBx 501 Rt 3 (Sfield)
Reid Edwin M rBx 205 (Sfield)
Reid Robt J rBx 36 Rt 4 (Sfield)
Renfrow Bobby L rRt 1 (SEL)
Renfrow R B rRt 3 (SEL)
Renfrow Sammy W rBx 4 Rt 3 (SEL)
Revell John W rBx 37 Rt 3 (SEL)
Reynolds Lloyd C rBx 112b Rt 3 (Sfield)
Rhodes Arnold W rRt 4 (Sfield)
Rhodes Jerry J rBx 294a Rt 2 (SEL)

ACE WELDING & FABRICATION
PRECISION MACHINE SHOP
STAINLESS AND ALUMINUM SPECIALISTS
Hwy. 70 West, Smithfield (27577) Tel. 934-3251

M. DURWOOD STEPHENSON
AND ASSOCIATE REAL ESTATE
REALTOR®
BUILDERS DEVELOPERS SALES
SOLD
216 S. 3d St. Smithfield (27577) Tel. 934-6651

Rhodes John W rBx 378 Rt 3 (SEL)
Rhodes Malcolm T rRt 1 (Sfield)
Rhue David E rBx 265 (SEL)
Rhue Gladys M rRt 4 (Sfield)
Rhue Janice S rBx 32 Rt 1 (Sfield)
Rhue Johnny E rRt 4 (Sfield)
Rice Ethel B rBx 213 (Sfield)
Richardson Annie G rBx 90 Rt 2 (Sfield)
Richardson Cephus rRt 4 (Sfield)
Richardson Eloise H rBx 1602 (Sfield)
Richardson Eug A rRt 3 (SEL)
Richardson Howard Jr rBx 453 (SEL)
Richardson Janice F rRt 3 (Sfield)
Richardson John C rRt 4 (Sfield)
Richardson John E rBx 1128 (Sfield)
Richardson Larry D rRt 3 (SEL)
Richardson Maude M rBx 10 Rt 1 (SEL)
Richardson Maurice rBx 38 Rt 1 (Sfield)
Richardson Polly A rRt 2 (Sfield)
Richardson Rebecca U rRt 1 (SEL)
Richardson Roy L rRt 1 (SEL)
Richardson Thos L rBx 64a Rt 1 (SEL)
Richardson Vertis R Jr rRt 4 (Sfield)
Ricks Douglas W rBx 145a Rt 1 (SEL)
Ricks Fay B rBx 787 (SEL)
Ricks Helen H rBx 367 Rt 3 (Sfield)
Ricks Marie G rBx 29 Rt 3 (SEL)
Ricks Ronnie B rRt 3 (Sfield)
Riddick Eleanor O rRt 4 (Sfield)
Rives Julia A rBx 1 (SEL)
Robbins Frankie D rRt 2 (SEL)
Robbins Henry P Jr rBx 217j Rt 2 (Shfield)
Robbins Wilton B rBx 10 Rt 2 (SEL)
Roberts James H rBx 400 Rt 3 (Sfield)
Roberts Mildred L rRt 3 (Sfield)
Roberts Walter L rBx 408 Rt 3 (Sfield)
Robertson Isabella R rRt 1 (SEL)
Robertson Jeffrey B rBx 253 Rt 3 (SEL)
Robertson Johnnie L rRt 3 (SEL)
Robertson Johnnie W Jr rRt 3 (SEL)
Rogers Bobby R rBx 154 Rt 3 (SEL)
Rogers Donald P rRt 3 (Sfield)
Rolland Wm rBx 656 Rt 1 (Sfield)
Rollins James A rBx 181a Rt 3 (SEL)
Rollins James E rBx 164 Rt 3 (SEL)
Rollins Martha H rBx 314 Rt 2 (SEL)
Rollins Noah L rBx 308 Rt 2 (SEL)
Rooks Gene A rBx 1432 (Sfield)
Rose Charles F rBx 390d Rt 2 (Sfield)
Rose Clara H rBx 263 Rt 2 (Sfield)
Rose D B rBx 391a Rt 3 (SEL)
Rose Danny R rRt (SEL)
Rose Donnie H rRt 2 (Sfield)
Rose Geo E rRt 2 (Sfield)
Rose Gilbert E rBx 151 Rt 2 (Sfield)
Rose James A rBx 321j Rt 2 (Sfield)
Rose James K rRt 1 (SEL)
Rose James R Jr rBx 299 Rt 2 (Sfield)
Rose Jan E rRt 1 (Sfield)
Rose Janice D rBx 224a Rt 2 (Sfield)
Rose Lessie B rRt 2 (Sfield)
Rose Mildred B rBx 440j Rt 2 (Sfield)
Rose Norwood L rBx 283 Rt 2 (Sfield)
Rose Ozelle rBx 267 Rt 2 (Sfield)
Rose Person L rRt 2 (Sfield)
Rose Randy K rBx 275 Rt 2 (Sfield)
Rose Richd E rRt 2 (Sfield)
Rose Ronnie E rBx 265 Rt 2 (Sfield)
Rose Virgil L rRt 2 (Sfield)
Rose Wm D Jr rRt 2 (Sfield)
Rose Wm R rBx 382a Rt 2 (Sfield)
Rosser Katie L rBx 44e Rt 1 (SEL)

CECIL'S EXXON SERVICENTER
Auto Repairing • Tires and Batteries • Gas • Oils and Lubricants
201 3rd St. Smithfield, N.C. (27577) Tel. 934-8267

Rouse Alberta B rBx 344 Rt 1 (SEL)
Rouse Harold III rRt 4 (Sfield)
Rowe John T rBx 1536 (Sfield)
Rowland Eliz L rBx 164 Rt 1 (Sfield)
Rowland John C rRt 4 (Sfield)
Royal Bettie S rRt 4 (Sfield)
Royal Clinton E rBx 34 Rt 1 (Sfield)
Royal David J rRt 4 (Sfield)
Royal Melvin L rBx 200a Rt 1 (Sfield)
Royall Luby F Jr rBx 1537 (Sfield)
Royall Mamie M rRt 2 (Sfield)
Royals James A rBx 41 Rt 1 (SEL)
Rozelle Frank C rBx 273 (SEL)
Ruffin Albert L rBx 42 Rt 1 (SEL)
Russ Geraldine A rRt 4 (Sfield)
Russ Glovenia M rRt 4 (Sfield)
Ryan Eddie R rBx 1474 Rt 2(Sfield)
Ryan Pamela S rRt 1 (Sfield)
Sanders Annie D rBx 1825 Rt 2 (Sfield)
Sanders Archie rRt 4 (Sfield)
Sanders Bernice rBx 35 Rt 1 (Sfield)
Sanders Callie J rRt 3 (Sfield)
Sanders Cynthia L rRt 1 (Sfield)
Sanders Edgar rBx 20a (SEL)
Sanders Edna R rBx 103 Rt 1 (Sfield)
Sanders Eliz B rBx 112 Rt 2 (Sfield)
Sanders Elouise B rRt 4 (Sfield)
Sanders Ernest E rBx 157 Rt 3 (SEL)
Sanders Ernest E rBx 296a Rt 2 (SEL)
Sanders Estelle R rBx 56 Rt 1 (Sfield)
Sanders Gabriel D rBx 1551 Rt 3 (Sfield)
Sanders Gerald L rRt 4 (Sfield)
Sanders Hallie E Jr rRt 4 (Sfield)
Sanders Hattie G rBx 277 Rt 2 (Sfield)
Sanders Hazel G rBx 219 Rt 1 (Sfield)
Sanders Helen W rBx 383a Rt 1 (Sfield)
Sanders James H rBx 44a Rt 1 (SEL)
Sanders James R rBx 1246 (Sfield)
Sanders Kenneth E rBx 151 Rt 1 (Sfield)
Sanders Larry D rBx 1301 (Sfield)
Sanders Larry L rBx 6 Rt 3 (Sfield)
Sanders Leander rBx 311 Rt 1 (Sfield)
Sanders Leroy F rBx 1983 Rt 2 (Sfield)
Sanders Lillie M rBx 1928 Rt 1 (Sfield)
Sanders Lula W rBx 63 Rt 4 (Sfield)
Sanders Luther Jr rBx 77 Rt 1 (Sfield)
Sanders Mina Y rRt 1 (Sfield)
Sanders Nathl rRt 4 (Sfield)
Sanders Oscar Jr rBx 329-17 Rt 2 (Sfield)
Sanders Paul L rBx 400 Rt 1 (Sfield)
Sanders Ralph S rBx 190 Rt 1 (Sfield)
Sanders Raymond Jr rBx 83 Rt 1 (Sfield)
Sanders Rebecca rBx 149 Rt 3 (Sfield)
Sanders Regneld L rRt 4 (Sfield)
Sanders Rochell rRt 4 (Sfield)
Sanders Rosa S rBx 364 Rt 1 (Sfield)
Sanders Thos B rBx 205 Rt 1 (Sfield)
Sanders Walter S Jr rBx 1272 (Sfield)

Smithfield Lumber & Building Supply Co.
603 Raleigh Rd.
Smithfield (27577)
Tel. 934-7111

Henry M. Johnston Insurance Agency
GENERAL INSURANCE
BONDS — HAIL — FIRE — LIFE
118 S. 2d St., P.O. Box 857 Tel. 934-2461 Smithfield, N.C. (27577)

Sanders Wm R rBx 114 Rt 2 (Sfield)
Sanders Willis Jr rBx 503 Rt 1 (Sfield)
Sapp Gwendolyn T rBx 277a Rt 2 (Sfield)
Sapp Zeddie rRt 4 (Sfield)
Sargent Lawrence L rBx 673 Rt 2 (SEL)
Sasser Wiley G rBx 17 Rt 2 (SEL)
Sauls Robt L rBx 93 Rt 2 (SEL)
Sauri Greogry M rBx 285 (SEL)
Sawrey Eliz rBx 129f Rt 4 (Sfield)
Sawyer Betty V rBx 1852 (Sfield)
Scarboro Joseph L rBx 601 (SEL)
Scarboro Luby rBx 631 (SEL)
Scarboro Nova R rRt 1 (SEL)
Scarboro Roosevelt rBx 168 Rt 1 (SEL)
Schultze Henry N rBx 42a Rt 2 (SEL)
Schulz Mary J rBx 313a Rt 2 (SEL)
Scott Chole A rRt 1 (SEL)
Scott Fannie R rBx 96 Rt 3 (SEL)
Scott Jackie rRt 4 (Sfield)
Scott Lola W rBx 222 Rt 2 (Sfield)
Scott Richd M rBx 934 (Sfield)
Scott Willard H Jr rBx 965 Rt 3 (SEL)
Scott Wm H rRt 1 (SEL)
Seals Harry E rBx 115 Rt 3 (SEL)
Seekins Lawrence M rRt 4 (Sfield)
Sellers Arth A rBx 504 (SEL)
Sellers Bonnie J rBx 263a Rt 1 (SEL)
Sellers Carolyn B rBx 46 Rt 3 (SEL)
Sellers Elsie S rBx 332a Rt 1 (SEL)
Sellers Jerry L rBx 352a Rt 3 (Sfield)
Sellers Mary K rRt 4 (Sfield)
Sellers Shirley S rRt 3 (SEL)
Session Donnell rRt 1 (Sfield)
Session Lena M rBx 173f Rt 2 (Sfield)
Session Pauline F rBx 326 Rt 1 (Sfield)
Sewell Kenneth E rRt 1 (Sfield)
Sharma Devendra rBx 1690 Rt 1 (Sfield)
Shaw Gail rRt 4 (Sfield)
Shearard James F rBx 319 Rt 3 (SEL)
Sheehan Danl P rRt 3 (Sfield)
Shelton Roger D rRt 4 (Sfield)
Shepard Elmo rBx 58 Rt 1 (SEL)
Shepard Norman C Jr rBx 62 Rt 2 (Sfield)
Shepherd Alvester rBx 392 (SEL)
Shepherd Elmo rBx 581 Rt 1 (SEL)
Shepherd Frances E rBx 55a Rt 1 (SEL)
Shepherd Jesse rBx 43a Rt 1 (SEL)
Sherman Bruce L rRt 3 (Sfield)
Shirley Diane H rBx 31 (SEL)
Shirley Douglas W rBx 1131 Rt 4 (Sfield)
Shirley Geo W rBx 303 (SEL)
Shirley Josephine B rBx 18 Rt 1 (SEL)
Shirley Margt B rRt 3 (SEL)
Shirley Timothy W rBx 18 Rt 1 (SEL)
Simmons Amos D Jr rBx 540b Rt 3 (Sfield)
Simmons Hanford R rRt 3 (Sfield)
Simmons Hildegarde H rBx 539 Rt 3 (Sfield)
Simmons Kenneth R rRt 3 (Sfield)
Simmons Lacy A rRt 3 (Sfield)
Simmons Steven R rBx 538b Rt 3 (Sfield)
Simpson Dewey rRt 4 (Sfield)
Simpson Doris K rRt 2 (SEL)
Simpson Ellen J rBx 351 (SEL)
Simpson Jack W rBx 434 Rt 2 (Sfield)
Simpson Jesse E rRt 3 (Sfield)
Sims Danl L rBx 353 (SEL)
Skinner Frank B rBx 1068 (Sfield)
Skinner Sara O rBx 78 Rt 2 (Sfield)
Skinner Talitha B rRt 4 (Sfield)
Slaughter Ruthie E rBx 22 Rt 2 (SEL)
Smith Alton Jr rBx 279c Rt 1 (Sfield)
Smith Amos rBx 503 Rt 1 (Sfield)

Mobil
Gardner-Creech Oil Co., Inc.
HEATING OIL
Tels. 934-7171 and 934-7172
Hwy. 301 N., P.O. Box 488 (Sfield) 27577

Smith Arlander rBx 354 Rt 1 (Sfield)
Smith Bobby G rBx 52 Rt 1 (Sfield)
Smith Carrie M rRt 4 (Sfield)
Smith Charles C rBx 441 Rt 1 (SEL)
Smith Colleen D rRt 3 (SEL)
Smith David L Jr rRt 3 (SEL)
Smith Debra C rBx 302 Rt 2 (SEL)
Smith Donald F rRt 1 (SEL)
Smith Donna L rRt 4 (Sfield)
Smith Earnis F rBx 1324 (Sfield)
Smith Edward D rRt 1 (SEL)
Smith Elijah F rBx 199 Rt 3 (SEL)
Smith Ella M rBx 196 Rt 1 (Sfield)
Smith Ellen C rRt 1 (Sfield)
Smith Erma W rBx 309 Rt 1 (Sfield)
Smith Glenn W rBx 288 Rt 3 (SEL)
Smith Helen D rRt 4 (Sfield)
Smith Hilda F rRt 1 (Sfield)
Smith James Jr rBx 241 (SEL)
Smith James C rBx 254a Rt 1 (SEL)
Smith James W rBx 35 (Sfield)
Smith John Jr rBx 127c Rt 2 (Sfield)
Smith Johnetta V rRt 4 (Sfield)
Smith Lawrence H rBx 195 Rt 1 (Sfield)
Smith Leah A rBx 228a Rt 1 (Sfield)
Smith Leroy rBx 504 Rt 1 (Sfield)
Smith Leroy Jr rBx 13 Rt 4 (Sfield)
Smith Linda K rRt 3 (SEL)
Smith Lubin W rBx 16 Rt 3 (SEL)
Smith Marvin R rBx 247 Rt 1 (SEL)
Smith Mary H rRt 4 (Sfield)
Smith Nannie S rBx 1284 Rt 1 (Sfield)
Smith Oscar E rRt 1 (SEL)
Smith Percy G rBx 239a Rt 1 (SEL)
Smith Randy D rRt 3 (SEL)
Smith Randy O rRt 2 (Sfield)
Smith Raymond rBx 83 Rt 1 (Sfield)
Smith Ruth E rBx 212a Rt 1 (SEL)
Smith Toni D rRt 4 (Sfield)
Smith Wm R rBx 344 Rt 1 (SEL)
Smith Willie S rBx 313c Rt 2 (SEL)
Sneed Hazel D rRt 2 (Sfield)
Snipes Wm L Jr rBx 158 Rt 1 (SEL)
Solomon Hattie H rBx 1502 (Sfield)
Southerland Grace H rRt 3 (Sfield)
Southerland Katie B rRt 1 (Sfield)
Southerland Katie J rRt 1 (Sfield)
Southerland Sherwood C rBx 1255 (Sfield)
Southerland Timothy D rBx 71 Rt 3 (Sfield)
Spain Ashley G rBx 412 Rt 3 (Sfield)
Sparks James B rBx 1075 (Sfield)
Sparks James G rBx 404 (SEL)
Spence Edw C Jr rRt 4 (Sfield)
Spence Larry M rRt 2 (SEL)
Spence Ronald W rRt 3 (SEL)
Spurill Jasper rRt 4 (Sfield)
Squires Elvin G rBx 294 Rt 3 (SEL)
Stacker Dorothy M rBx 317 Rt 2 (Sfield)
Stallings Alma V rRt 3 (Sfield)
Stallings Ellaphair W rRt 3 (SEL)
Stallings Geo M rRt 2 (SEL)
Stallings Harold D rBx 61f Rt 3 (Sfield)
Stallings James B rRt 2 (Sfield)
Stallings James E rBx 45c Rt 1 (SEL)

Efird's
A MARTIN COMPANY
EFIRD'S PEST CONTROL
309 S. 4th Street - P.O. Box 1045 Smithfield, N.C. (27577) 934-6091

THOM DUNCAN ANN DUNCAN
SMITHFIELD FLORIST
"For the Unusual"
ALL MAJOR CREDIT CARDS
117 N. 3d St, Smithfield, N.C. (27577) Tel. 934-4196

Stallings John T rRt 3 (SEL)
Stallings Leonard E rRt 3 (Sfield)
Stallings Nell J rBx 265a Rt 1 (SEL)
Stallings Venita H rBx 95 Rt 3 (SEL)
Stallings Vernon F rBx 346 (SEL)
Stallings Wm J rBx 282 Rt 3 (Sfield)
Stamey Kenneth J rBx 347 (Sfield)
Stancil Ada B rBx 142 Rt 1 (Sfield)
Stancil Alice W rBx 193 Rt 1 (Sfield)
Stancil Emanuel L rBx 220b Rt 1 (SEL)
Stancil Gloria C rBx 1401 Rt 2 (SEL)
Stancil Lee N rBx 98 Rt 2 (SEL)
Stancil Leonard W rBx 61a Rt 1 (Sfield)
Stancil Lewis J rBx 247 Rt 3
Stancil Needham S rBx 78 Rt 2
Stancil Velma M rBx 47 Rt 1 (SEL)
Stanley Cindy L rRt 2 (Sfield)
Stanley Elbert E rBx 255 Rt 2 (SEL)
Stanley Elbert R rRt 4 (Sfield)
Stanley Essie E rRt 1 (Sfield)
Stanley Gordon M rBx 359l Rt 2 (Sfield)
Stanley John K rRt 2 (Sfield)
Stanley Johnny P rBx 352a Rt 1 (SEL)
Stanley Linda F rRt 2 (SEL)
Stanley Mattie L rBx 1303 (Sfield)
Stanley Robt S rRt 1 (Sfield)
Stanley Rother F rBx 1381 (Sfield)
Stanley Ruby rRt 3 (SEL)
Stark Rupert V rBx A (Sfield)
Starling Arth W rBx 75a Rt 3 (SEL)
Starling Harold L rRt 4 (Sfield)
Starling Harvey rRt 2 (SEL)
Starling Harvey W rRt 1 (Sfield)
Starling James M rRt 4 (Sfield)
Starling Jerrie C rBx 275 Rt 3 (SEL)
Starling Jerry E rBx 494a Rt 3 (Sfield)
Starling John K rBx 75 Rt 1 (SEL)
Starling Leonard R rRt 4 (Sfield)
Starling Luther F rRt 4 (Sfield)
Starling Vivian W rRt 3 (SEL)
Starling Walter R rBx 93 Rt 3 (SEL)
Starling Wm L rBx 294f Rt 2 (SEL)
Staten Donnie U rBx 6736 Rt 1 (Sfield)
Stearley John W rRt 3 (Sfield)
Steele Thos E rRt 3 (Sfield)
Stencil Kenneth rRt 1 (SEL)
Stephenson Ashley D rRt 3 (Sfield)
Stephenson Billy W rRt 3 (Sfield)
Stephenson Bobby T rBx 70 Rt 1 (Sfield)
Stephenson Carrie W rRt 3 (Sfield)
Stephenson Cleon E rBx 306 Rt 1 (Sfield)
Stephenson David L rRt 3 (Sfield)
Stephenson Deborah A rBx 168 Rt 1 (Sfield)
Stephenson Dewey H rBx 294 Rt 1 (Sfield)
Stephenson Don L rBx 109 Rt 2 (Sfield)
Stephenson Dwight F rBx 97j Rt 2 (Sfield)
Stephenson Eartha K rRt 3 (Sfield)
Stephenson Edna W rRt 4 (Sfield)
Stephenson Evelyn H rBx 70a Rt 3 (Sfield)
Stephenson Geo R rBx 341 Rt 1 (Sfield)
Stephenson Grace S rBx 170 Rt 1 (Sfield)
Stephenson Harold J rRt 3 (Sfield)
Stephenson Jerry J rRt 2 (SEL)
Stephenson Johnny P rRt 1 (Sfield)
Stephenson Joseph G rRt 3 (Sfield)
Stephenson Larry D rRt 1 (Sfield)
Stephenson Lawrence L rRt 3 (Sfield)
Stephenson Lema L rRt 1 (Sfield)

Jean J. Adams Realty Co.
REALTOR
612 Lee St. Tels. 934-2332 and 934-0441
P.O. Box 1285 Smithfield, N.C. (27577)

Stephenson Leon D Jr rBx 206 Rt 1 (Sfield)
Stephenson Michl D rBx 123 Rt 4 (Sfield)
Stephenson Wade H rBx 404 Rt 1 (Sfield)
Stevens Clyde rRt 4 (Sfield)
Stevens Clyde E rBx 64 Rt 1 (SEL)
Stevens Cornell W rRt 4 (Sfield)
Stevens Gary G rBx 368b Rt 1 (Sfield)
Stevens Jessie H rBx 382 Rt 3 (Sfield)
Stevens Lee A rBx 1168 Rt 4 (Sfield)
Stevens Overa S rBx 1086 Rt 3 (Sfield)
Stevens Ruth W rBx 3688 Rt 1 (Sfield)
Stevens Willie D rBx 577 Rt 3 (Sfield)
Stewart Brenda P rBx 100 Rt 3 (Sfield)
Stewart Danny R rBx 338c Rt 2 (Sfeild)
Stewart Earnest rBx 1994 Rt 2 (Sfeild)
Stewart Earnest J rRt 4 (Sfield)
Stewart Frank Jr rRt 3 (SEL)
Stewart Ila B rRt 2 (Sfield)
Stewart James E rRt 2 (Sfield)
Stewart Jewel P rRt 3 (SEL)
Stewart John H rRt 2 (Sfield)
Stewart Luther B rBx 387 Rt 1 (Sfield)
Stewart Mary M rBx 332 Rt 2 (Sfield)
Stewart Nancy M rBx 1025 Rt 1 (Sfield)
Stewart Rena S rBx 227 Rt 1 (Sfield)
Stickland Bobby K rRt 3 (Sfield)
Stokes Adele S rBx 42a Rt 1 (SEL)
Stone Jerome C rBx 308 Rt 2 (SEL)
Storey Geo R rBx 1876 Rt 2 (Sfield)
Storie Jack K rRt 3 (Sfield)
Storie Maynard W rRt 3 (Sfield)
Story Stratton R rBx 346 Rt 3 (Sfield)
Stott Johnnie F rBx 35 Rt 3 (Sfield)
Stowe Major L rBx 49 Rt 1 (SEL)
Stowe Mildred S rBx 58 Rt 1 (SEL)
Strickland Brenda C rBx 203 Rt 2 (SEL)
Strickland Bruce E rBx 452 Rt 2 (Sfield)
Strickland Carol S rBx 402 Rt 3 (Sfield)
Strickland Debbie B rRt 3
Strickland Debra H rBx 139 Rt 3 (SEL)
Strickland Donald E rBx 30 Rt 1 (SEL)
Strickland Donnie D rBx 156 Rt 4 (Sfield)
Strickland Edwin A rBx 591 (SEL)
Strickland Elijah E rRt 1 (SEL)
Strickland Ethel S rRt 1 (SEL)
Strickland Gennettie M rBx 365 Rt 3 (SEL)
Strickland Glen A rBx 289 Rt 1 (SEL)
Strickland Hubert T rBx 98 Rt 2 (Sfield)
Strickland James R rBx 171 Rt 2 (SEL)
Strickland Joann rBx 139 Rt 4 (Sfield)
Strickland Judy A rRt 4 (Sfield)
Strickland Larry C rBx 412 Rt 2 (Sfield)
Strickland Lela J rBx 97 Rt 4 (Sfield)
Strickland Linda J rRt 1 (Sfield)
Strickland Lloyd Jr rRt 2 (Sfield)
Strickland Louie E rBx 80 Rt 4 (Sfield)
Strickland Marshall W rBx 140 Rt 4 (Sfield)

SMITHFIELD AUTO & MOBILE HOME SALES, Inc.
JOSEPH H. (TOMMY) ALLEN, SR.
Tels. 934-6594 and 934-5492
HIGHWAY 70 WEST P.O. BOX 1491
SMITHFIELD (27577)

L. H.
HALL
METAL
WORKS

BIRD
& SON

Roofing
and
Sheet
Metal
Work

401
S. 6th St.

TEL.
934-2737

SMITHFIELD
N.C. 27577

The Smithfield Herald
Your County Newspaper
PUBLISHED EVERY TUESDAY AND FRIDAY
125 S. 4th St. P.O. Box 1417 Smithfield, N.C. (27577) Tel. 934-2176

Strickland Needham E rBx 70 Rt 4 (Sfield)
Strickland Norman N rBx 96a Rt 3 (Sfield)
Strickland Sherrill R rBx 152 Rt 2 (SEL)
Strickland Thurman D rBx 169 Rt 2 (Sfield)
Strickland Wayne N rBx 100 Rt 3 (Sfield)
Strickland Woodrow L rRt 2 (Sfield)
Stroud Woodrow W rBx 1284 Rt 1 (Sfield)
Stuckey Ruby N rRt 3 (Sfield)
Styron Carol C rBx 417 Rt 2 (Sfield)
Suber Doss S rBx 561 (Sfield)
Suber Mark J rBx 1594 (Sfield)
Sullivan Albert B rRt 1 (SEL)
Sullivan Aldine E rRt 2 (Sfield)
Sullivan Claudie W rRt 1 (SEL)
Sullivan David R rRt 1 (SEL)
Sullivan Daylon O rBx 129b Rt 1 (SEL)
Sullivan Donald B rBx 130a Rt 1 (SEL)
Sullivan Evelyn C rBx 108 Rt 2 (Sfield)
Sullivan Geo W rRt 1 (SEL)
Sullivan Herbert R rRt 1 (SEL)
Sullivan J C rRt 1 (SEL)
Sullivan James T rRt 3 (Sfield)
Sullivan Jasper I rRt 3 (SEL)
Sullivan Joan H rBx 133 Rt 1 (SEL)
Sullivan Joan W rBx 2004 (Sfield)
Sullivan Joseph H rRt 1 (SEL)
Sullivan Leon O rBx 131 Rt 1 (Sel
Sullivan Lessie V rRt 1 (SEL)
Sullivan Lizzie rRt 3 (SEL)
Sullivan Maggie W rBx 332 (SEL)
Sullivan Mary H rBx 238b Rt 3 (SEL)
Sullivan Millard rRt 1 (SEL)
Sullivan Norris R rRt 2 (SEL)
Sullivan Rudy T rRt 2 (SEL)
Sullivan Sherry W rBx 186 Rt 2 (SEL)
Sullivan Steph A rRt 3 (SEL)
Sullivan Thos E rRt 3 (Sfield)
Sullivan Vernon R rRt 1 (SEL)
Sullivan Wade H rRt 1 (SEL)
Summerlin Luby L rRt 2 (Sfield)
Summerlin Randy E rBx 297 Rt 2 (Sfield)
Surles Glenn J rRt 4 (Sfield)
Suttles Otis R Jr rRt 3 (SEL)
Sutton Edw E rBx 142 Rt 4 (Sfield)
Sutton James E rBx 413b Rt 2 (Sfield)
Sutton Lillian B rRt 4 (Sfield)
Swarthout James P rBx 45 Rt 1 (SEL)
Sweet Rosalind W rRt 4 (Sfield)
Swinson Pamela S rRt 1 (Sfield)
Sykes Albert W rBx 31 Rt 2 (SEL)
Symons Joseph P rRt 4 (Sfield)
Tallent Charles F rBx 124 Rt 3 (SEL)
Talton Alice L rRt 1 (Sfield)
Talton Bill O rBx 56a Rt 2 (SEL)
Talton Eug C rRt 1 (Sfield)
Talton Frances L rBx 107 Rt 2 (Sfield)
Talton John A rBx 21 Rt 1 (SEL)
Talton Juliette L rBx 1511 (Sfield)
Talton Randy N rBx 133 Rt 3 (SEL)
Talton Sherwood C rBx 101 Rt 1 (Sfield)
Talton Sherwood W rRt 3 (Sfield)
Talton Victoria K rBx 61a Rt 2 (SEL)
Talton Wm I rBx 108a Rt 2 (Sfield)
Talton Wm M rBx 16 Rt 4 (Sfield)
Tart Carolee D rBx 116 Rt 3 (SEL)
Tart John C rRt 3 (Sfield)
Tart John K rBx 104 (SEL)
Tavenner Richd S rBx 12a Rt 3 (SEL)
Taylor Charles E rRt 3 (SEL)
Taylor Donnie G rRt 3 (SEL)
Taylor Elbert C rRt 1 (SEL)
Taylor Etta C rRt 3 (Sfield)
Taylor John L rBx 1077 (Sfield)
Taylor Robt M rBx 189 Rt 3 (SEL)
Taylor Rufus L rRt 4 (Sfield)
Taylor Vanetta T rBx 191 (Sfield)

WARREN TRACTOR AND IMPLEMENT CO., Inc.
MF Massey Ferguson
RT. 4, BOX 46 TELEPHONE 919-934-6680
FOUR OAKS, NORTH CAROLINA (27524)

Taylor Veatrice L rBx 26m Rt 2 (SEL)
Taylor Wm A rBx 139 Rt 3 (SEL)
Taylor Wm A rBx 63 Rt 4 (Sfield)
Tedder Ray rBx 476 (SEL)
Tedder Sadie L rBx 364 Rt 1 (SEL)
Temple Barbara P rBx 242a Rt 1 (Sfield)
Temple Dennis R rBx 353 Rt 1 (Sfield)
Temple Joseph B rRt 3 (SEL)
Temple Linda B rRt 4 (Sfield)
Terry Theo J rRt 4 (Sfield)
Tew Layton rBx 56 Rt 4 (Sfield)
Tew Worth Jr rRt 1 (SEL)
Thayer Richd E rBx 116 Rt 3 (Sfield)
Theed Robt W rRt 4 (Sfield)
Thomas Charles B rRt 1 (Sfield)
Thomas Evleyn F rBx 124 Rt 4 (Sfield)
Thomas Jean B rBx 1156 Rt 2 (Sfield)
Thomas Ronald L rBx 352 (SEL)
Thompson Albert P rBx 294 Rt 2 (Sfield)
Thompson Betty B rRt 2 (Sfield)
Thompson Betty F rRt 4 (Sfield)
Thompson Bruce S rBx 355 A Rt 2 (Sfield)
Thompson Clarence V Jr rBx 302f Rt 2 (Sfield)
Thompson Danl A rRt 2 (Sfield)
Thompson Danny D rBx 337b Rt 3 (Sfield)
Thompson Danny M rBx 149b Rt 4 (Sfield)
Thompson Edna C rRt 2 (Sfield)
Thompson Elgie L rRt 3 (SEL)
Thompson Everett S rRt 4 (Sfield)
Thompson Gerard rBx 312d Rt 2 (Sfield)
Thompson Helen J rBx 138 Rt 3 (SEL)
Thompson Herman R rBx 346 Rt 2 (Sfield)
Thompson Hettie M rBx 80 Rt 3 (SEL)
Thompson Hunter A rRt 1 (Sfield)
Thompson Ila F rRt 2 (Sfield)
Thompson James A rBx 293e Rt 2 (Sfield)
Thompson Jesse T Jr rRt 2 (Sfield)
Thompson John H rRt 2 (Sfield)
Thompson Lewis Jr rRt 3 (SEL)
Thompson Mary E rBx 394 Rt 3 (Sfield)
Thompson Melton A rBx 384a Rt 2 (Sfield)
Thompson Myra M rRt 2 (Sfield)
Thompson Pearlie O rBx 196 Rt 2 (Sfield)
Thompson Rexford L rRt 2 (Sfield)
Thompson Robt M Jr rRt 3 (SEL)
Thompson Roland Jr rBx 449 Rt 3 (Sfield)
Thompson Rosalie H rBx 270 Rt 3 (SEL)
Thompson Ruth M rRt 1 (Sfield)
Thompson Sallie D rRt 2 (Sfield)
Thompson Saml H rBx 353 Rt 2 (Sfield)
Thompson Terry G rRt 2 (Sfield)
Thompson Vernon M rBx 199a Rt 1 (SEL)
Thompson Walter I rRt 2 Bx 280 (Sfield)
Thompson Wm E rBx 1263 Rt 4 (Sfield)
Thorne Curtis W rBx 71a Rt 1 (SEL)
Thorne Ephraim E rRt 1 (SEL)
Thorne John A rRt 1 (SEL)
Thornton Billy W rBx 284c Rt 1 (Sfield)
Thornton Frank rRt 3 (Sfield)
Thornton James D Jr rRt 4 (Sfield)
Thornton James E Jr rRt 1 (Sfield)
Thornton Wilbert C rRt 3 (SEL)
Thornton Wm E rRt 4 (Sfield)
Thorpe Richd F rBx 26 Rt 2 (SEL)
Thrash Victor A rBx 564 (SEL)
Tillett Danl A Jr rBx 566 Rt 3 (Sfield)
Toler Charlie S rBx 253 Rt 2 (Sfield)
Toler Henry D rRt 4 (Sfield)
Toler James B rBx 339 Rt 3 (SEL)
Toler Jerry M rBx 2 (SEL)

JOHNSTON — LEE COMMUNITY ACTION
Executive Director — Leon J. Penny
Programs — Headstart — General Services — Housing — Home Health — Information and Referrel
Transportation — Weatherization — Handicap Cluster Training — Manpower
1102 Massey St. P.O. Drawer 711 Smithfield, N.C. (27577) 934-2145

MASTER BUILDERS and REALTY Inc.
ROUTE 3 — 934-7332 or 934-4621
SMITHFIELD, NORTH CAROLINA 27577
Real Estate — Building Contractor
Residential — Commercial Property

Toler Musie R rRt 4 (Sfield)
Toler Ronald E rRt 4 (Sfield)
Toler Vickie W rRt 2 (Sfield)
Tomlinson Geraldine L rBx 275 (Sfield)
Tomlinson Jimmy F rBx 1532 Rt 2 (Sfield)
Tomlinson Linda C rRt 4 (Sfield)
Toole Fredk R rBx 43 Rt 4 (Sfield)
Toole Mary L rBx 165c Rt 2 (Sfield)
Toole Mary O rBx 232a Rt 2 (Sfield)
Toole Phyllis C rBx 284 Rt 2 (Sfield)
Toole Wm T rBx 144 Rt 2 (Sfield)
Tratchenberg Freda P rBx 1584 (Sfield)
Trenum Martha N rRt 1 (SEL)
Tripp James T rRt 2 (Sfield)
Troublefield Frank M rBx 654 (SEL)
Troublefield John E rRt 4 (Sfield)
Tucker Eug L rBx 392 Rt 1 (Sfield)
Turnage Dorothy rBx 298a Rt 1 (Sfield)
Turnage Henry S rRt 3 (Sfield)
Turner Debbie C rBx 345 (SEL)
Turner G rBx 302 Rt 1 (SEL)
Turner Harmon H rRt 3 (Sfield)
Turner Roby rBx 248 Rt 2 (SEL)
Twigg Betty L rBx 86 Rt 4 (Sfield)
Twigg Jimmy R rBx 390j Rt 2 (Sfield)
Twigg Ronnie W rRt 4 (Sfield)
Twigg Wm F rRt 4 (Sfield)
Twisdale John L rRt 3 (Sfield)
Twisdale John W rRt 3 (Sfield)
Twisdale Vick C rRt 3 (SEL)
Tyler Connie K rRt 3 (SEL)
Tyler Robt R rRt 4 (Sfield)
Tyndall Elwood F rRt 1 (Sfield)
Tyndall James W rRt 1 (SEL)
Tyner Dennis C rBx 185 Rt 2 (Sfield)
Tyner Donald R rRt 2 (Sfield)
Tyner Grover L rBx 85b Rt 3 (Sfield)
Tyner James R rBx 116 Rt 3 (SEL)
Tyner Johnny D rBx 337c Rt 3 (SEL)
Tyner Joseph R rBx 318 Rt 2 (Sfield)
Tyner Leon S rRt 2 (Sfield)
Tyner Luby C rBx 91c4 Rt 2 (SEL)
Tyner Mary D rBx 157c Rt 2 (Sfield)
Tyner Wallace E rBx 251 Rt 1 (Sfield)
Underhill Barbara S rRt 3 (SEL)
Underhill Deborah C rBx 586 Rt 3 (SEL)
Underhill Percy F rRt 3 (SEL)
Underhill Robt T rRt 3 (SEL)
Underhill Thos E rBx 1785 Rt 2 (Sfield)
Underwood Dorothy G rBx 11 Rt 3 (Sfield)
Underwood Jesse J rRt 3 (Sfield)
Underwood Ted G rBx 152b Rt 1 (SEL)
Upchurch Doris D rBx 387 Rt 3 (Sfield)
Upchurch Thaldeus G rBx 1567 (Sfield)
Vanaycock Jimmy rRt 3 (SEL)
Vandenbos Bruce A rRt 4 (Sfield)
Vann Arth R rBx 247 Rt 2 (SEL)
Vann Carl V rBx 114 Rt 2 (SEL)
Vann Fletcher rBx 245 Rt 2 (SEL)
Vann Joseph C rBx 1775 Rt 3 (Sfield)
Vann Ralph H rBx 114 Rt 2 (SEL)
Vann Roy S rBx 306 Rt 2 (SEL)
Vann Ruby P rRt 2 (SEL)
Vaughn Ronald K rBx 290a Rt 2 (SEL)
Vaughn Steph L rRt 2 (SEL)
Vick Helen R rRt 3 (SEL)
Vick Patricia S rRt 3 (SEL)
Vick Ruth P rRt 3 (SEL)
Vinson Albert B rRt 1 (Sfield)
Vinson Barbara G rBx 127k Rt 2 (Sfield)
Vinson Herman C rBx 1006 Rt 4 (Sfield)
Vinson John R rBx 362 Rt 1 (Sfield)
Vinson Rosa B rBx 46 Rt 2 (SEL)
Vish Robt L rBx 455 Rt 3 (Sfield)
Volgtly Kenneth W rRt 1 (Sfield)

Holiday Inn®
SMITHFIELD-SELMA, N.C. (27577)
I-95 and 70-A Tel. 965-3771

Waddell Lorie W rRtr 3 (SEL)
Wadsworth Geo C rRt 1 (SEL)
Wadsworth Harvey C rRt 3 (Sfield)
Wadsworth James A rBx 232 Rt 1 (SEL)
Wadsworth John A rRt 2 (Sfield)
Wadsworth Lois A rBx 192a Rt 1 (SEL)
Wadsworth Mary W rBx 248 Rt 2 (Sfield)
Wadsworth Sallie R rBx 216 Rt 2 (Sfield)
Wainwright Robt L rBx 41 (SEL)
Walden Betty M rRt 4 (Sfield)
Walden Marion B rRt 4 (Sfield)
Walden Wm A rRt 4 (Sfield)
Walker Julius rBx 22 Rt 2 (SEL)
Walker Linda P rRt 4 (Sfield)
Wall Annie S rBx 1665 Rt 3 (Sfield)
Wall Bonnie J rRt 3 (SEL)
Wall Braxton O rRt 3 (SEL)
Wall Charlie L rRt 2 (SEL)
Wall Douglas B rBx 374 Rt 1 (Sfield)
Wall Douglas K rRt 2 (SEL)
Wall Eldred rRt 2 (Sfield)
Wall Ernest B rRt 1 (Sfield)
Wall Faydine B rRt 2 (SEL)
Wall Jerry L rRt 3 (SEL)
Wall Jessiel rRt 1 (SEL)
Wall Jimmy C rRt 2 (SEL)
Wall Jimmy S rRt 3 (SEL)
Wall Johnnie T rRt 2 (SEL)
Wall Joseph E rBx 192 Rt 3 (SEL)
Wall Joseph E rBx 167 Rt 2 (Sfield)
Wall Lee P rBx 155 Rt 2 (SEL)
Wall Linwood R rBx 189a Rt 2 (SEL)
Wall Margie K rBx 321 Rt 2 (Sfield)
Wall Mozell B rBx 194d Rt 3 (SEL)
Wall Randy L rBx 236a Rt 3 (SEL)
Wall Ritchie T rRt 3 (SEL)
Wall Virginia E rRt 1 (SEL)
Wall Willie B Jr rBx 245b Rt 3 (SEL)
Wallace Dallas E rBx 390e Rt 1 (Sfield)
Wallace Dorothy P rBx 142 Rt 4 (Sfield)
Wallace Geo M rBx 287 Rt 1 (Sfield)
Wallace Hattie L rRt 4 (Sfield)
Wallace James O rRt 2 (Sfield)
Wallace June H rRt 1 (Sfield)
Wallace Linwood Z rRt 2 (Sfield)
Wallace Marcus H rBx 858 (Sfield)
Wallace Martha W rBx 312 Rt 2 (Sfield)
Wallace Wiley E rRt 1 (Sfield)
Wallace Willard A rRt 1 (Sfield)
Walston Janice W rRt 3 (SEL)
Walston Robt G rBx 301k Rt 3 (SEL)
Walters James N rBx 518 Rt 3 (Sfield)
Ward Alvin C rRt 3 (SEL)
Ward David R rBx 434y Rt 2 (Sfeild)
Ward Henry E rBx 250a Rt 2 (Sfield)
Ward Herbert S rBx 581 8sel)
Ward Howard E rBx 122 Rt 3 (SEL)
Ward Newton D rRt 2 (Sfield)
Ward Patsy S rBx 521 (SEL)
Ward Raymond A rRt 2 (Sfield)
Ward Russell T rBx 421 Rt 3 (Sfield)
Ward Saml M rRt 3 (Sfield)
Ward Susan H rBx 191a Rt 2 (Sfield)
Ward Thelma C rRt 1 (SEL)
Ward Vicky P rBx 252b Rt 2 (Sfield)
Ward Virginia K rBx 248w Rt 2 (Sfield)
Ward Wm R rRt 2 (Sfield)
Warren Margt C rBx 496 (SEL)
Warren Viola R rBx 249 Rt 2 (SEL)
Warren Wanda G rBx 342 (SEL)
Warren Wm O rBx 25a Rt 2 (SEL)
Warrick Luby D rRt 1 (SEL)
Washington Emma B rBx 1674 (Sfield)
Watkins Carl J rRt 3 (SEL)
Watkins Dida V rBx 163d Rt 2 (SEL)
Watkins Donald R rRt 4 (Sfield)
Watkins Rex rRt 3 (SEL)
Watkins Worley A rRt 3 (SEL)
Watson Annie R rRt 4 (Sfield)

Cadillac
304 FAREWAY MART
GMC TRUCK & COACH
PIPPIN MOTORS, Inc.
YOUR WHATEVER-IT-TAKES CAR & TRUCK CO.
AMC Jeep
Products from American Motors
Tel. 934-2184
Oldsmobile
Have one built for you.
SMITHFIELD, N.C. (27577)

Watson Beatrice rBx 61b Rt 3 (Sfield)
Watson Bobby R rBx 242 Rt 1 (SEL)
Watson Brenda S rBx 47 Rt 1 (Sfield)
Watson Charles R rBx 303b Rt 3 (SEL)
Watson Charles R rRt 1 (SEL)
Watson Eliz R rRt 4 (Sfield)
Watson Grace S rRt 3 (SEL)
Watson Harvey rRt 3 (SEL)
Watson Herman L rRt 4 (Sfield)
Watson Janice F rRt 4 (Sfield)
Watson Jesse J rBx 468a Rt 2 (Sfield)
Watson Lee K rRt 4 (Sfield)
Watson Lewis rRt 4 (Sfield)
Watson Lucy G rRt 4 (Sfield)
Watson Mal D rBx 173 Rt 1 (SEL)
Watson Obie rRt 1 (SEL)
Watson Rena R rBx 38 Rt 1
Watson Sandra P rBx 281 (Sfield)
Watson Sarah E rRt 4 (Sfield)
Watson Sylvia A rBx 89 Rt 2 (Sfield)
Watson Terry L rRt 3 (Sfield)
Wearing Elnora E rRt 4 (Sfield)
Weaver Jasper J rBx 29 Rt 2 (SEL)
Weaver Kenneth R rBx 71 Rt 2 (SEL)
Weaver Lucy A rBx 1153 Rt 4 (Sfield)
Weaver Mary E rBx 1372 (Sfield)
Webb James E Jr rBx 126a Rt 1 (SEL)
Webb Steven D rBx 128 Rt 1 (SEL)
Webster Harold E rBx 238c Rt 3 (SEL)
Weeks Dennis W rRt 4 (Sfield)
Weeks Micajah III rBx 2141 (Sfield)
Weeks Zelderay K rRt 3 (SEL)
Weisbeck Mary S rRt 3 (Sfield)
Welch Ted N rBx 405 (Sfield)
Welker Richd D rRt 3
Wellons John T rRt 3 (SEL)
Wellons John V rBx 379 Rt 2 (Sfield)
Wellons John V Jr rRt 3 (SEL)
Wellons Margie H rRt 2 (Sfield)
Wellons Vickie T rRt 2 (Sfield)
Wells David S rBx 295 Rt 2 (SEL)
Wells Holly J rBx 307a Rt 2 (SEL)
West Clifton W rBx 292 Rt 1 (Sfield)
West Cynthia L rBx 99c Rt 1 (SEL)
West Eddie W rBx 76a Rt 3 (SEL)
West Fredk A rBx 305a Rt 2 (SEL)
West James S rBx 2008 (Sfield)
West Jesse W rBx 232 Rt 4 (Sfield)
West Kathleen U rBx 377 Rt 1 (Sfield)
West Loyd T rBx 54 Rt 1 (Sfield)
West Tommy S rRt 4 (Sfield)
Westbrook Kenneth E rBx 10 Rt 2 (SEL)
Wetzel Janice W rBx 185 Rt 1 (SEL)
Whaley Elmer rRt 1 (Sfield)
Whaley Sherrill D rBx 2 Rt 2 (SEL)
Wheeler Benj G rBx 164 Rt 1 (SEL)
Wheeler Glenn R rRt 1 (SEL)
Wheeler James W rBx 199 Rt 1 (SEL)
Wheeless Geo M rBx 187 Rt 2 (Sfield)
Whitaker Rufus rBx 395 Rt 1 (Sfield)
White Edw D rRt 4 (Sfield)
White Estellar M rBx 43t Rt 1 (SEL)
White Gary R rBx 184 Rt 1 (SEL)
White Joyce H rRt 1 (Sfield)
White Leroy rBx 137 (SEL)
White Simon L rRt 4 (Sfield)
White Vernon D rRt 4 (Sfield)
Whitely Jesse W rRt 1 (SEL)
Whitfield Betty P rRt 2 (Sfield)
Whitlatch Wm P rBx 295 Rt 1 (Sfield)
Whitley Albert T rBx 179s Rt 1 (SEL)
Whitley Alton L rRt 3 (Sfield)
Whitley Betty J rBx 328 Rt 1 (Sfield)
Whitley Billy C rBx 560 Rt 3 (Sfield)
Whitley Carolyn E rBx 40 Rt 4 (Sfield)
Whitley Charles O rRt 2 (Sfield)
Whitley Chester rBx 1771 (Sfield)
Whitley Delphia O rRt 2 (Sfield)
Whitley Ellen M rBx 114 Rt 3
Whitley Eug P rBx 1522 (Sfield)
Whitley Florence L rBx 55 Rt 1 (Sfield)
Whitley Grace M rRt 1 (SEL)
Whitley Henry T rRt 2 (Sfield)
Whitley Herman J rRt 2 (Sfield)
Whitley Hilda H rBx 9 Rt 4 (Sfield)

Charles I Parrish Charles I Parrish Jr
BINGHAM & PARRISH INSURANCE
Agency Inc.
Service Plus Savings
210 Bridge St., Smithfield, N.C. 27577 Tel. 934-5131

Whitley Hubert O rRt 3 (Sfield)
Whitley Irene rBx 309a Rt 1 (Sfield)
Whitley Isaiah rRt 4 (Sfield)
Whitley Jerrie H rBx 130j Rt 2 (Sfield)
Whitley Jessie W rBx 12 Rt 1 8sel)
Whitley Jimmy R rBx 979 Rt 3 (Sfield)
Whitley Larry E rBx 371 Rt 3 (Sfield)
Whitley Leon R rRt 2 (Sfield)
Whitley Linda R rBx 46 Rt 4 (Sfield)
Whitley Mary O rBx 49 Rt 4 (Sfield)
Whitley Mattie J rBx 66 Rt 1 (Sfield)
Whitley Merton J Jr rBx 160 Rt 2 (Sfield)
Whitley Norman W rBx 45 Rt 4 (Sfield)
Whitley Ricky H rBx 176b Rt 2
Whitley Sue S rRt 4 (Sfield)
Whitley Thos E rBx 234 Rt 1 (SEL)
Whitley Wm R rRt 3 (SEL)
Whitworth Danita J rRt 3 (Sfield)
Whitworth Lois S rBx 1909 Rt 3 (Sfield)
Wiggins Maruice rRt 4 (Sfield)
Wiggins Sandra G rRt 4 (Sfield)
Wiggs Charles T rBx 188 Rt 2 (SEL)
Wiggs Earl F rBx 304 Rt 2 (SEL)
Wiggs Erma S rBx 371 Rt 3 (SEL)
Wiggs James E rRt 1 (Sfield)
Wiggs James Z rRt 3 (SEL)
Wiggs Peggy J rBx 203 Rt 2 (SEL)
Wiggs Robt A rRt 3 (SEL)
Wilder Wm B rBx 280 Rt 1 (SEL)
Wilkes Nellie M rBx 329 Rt 1 (Sfield)
Wilkins Champ C rRt 3 (SEL)
Wilkins Geo W rBx 124 (Sfield)
Wilkins Malcom H rRt 4 (Sfield)
Wilkins Phillip H rBx 4b Rt 4 (Sfield)
Wilkinson Woody H rRt 3 (Sfield)
Willard Hugh C rRt 4 (Sfield)
Williams Albert E rBx 1244 Rt 1 (Sfield)
Williams Alonzo rRt 4 (Sfield)
Williams Alphonzo rBx 191a Rt 1 (SEL)
Williams Beadie A rRt 4 (Sfield)
Williams Bedford E rBx 305a Rt 1 (Sfield)
Williams Bobby J rBx 244c Rt 1 (SEL)
Williams Charles M rBx 1873 (Sfield)
Williams Curtis R rBx 2055 Rt 1 (Sfield)
Williams Edwin J rBx 49 Rt 3 (Sfield)
Williams Elbert rBx 61 Rt 1 (Sfield)
Williams Ella S rBx 41 Rt 1 (Sfield)
Williams Flora S rRt 4 (Sfield)
Williams Gale B rRt 1 (Sfield)
Williams Geo L rBx 167 Rt 1 (Sfield)
Williams Gerald R rRt 4 (Sfield)
Williams Henry V rRt 4 (Sfield)
Williams James W rRt 4 (Sfield)
Williams Jimmie D rBx 158 Rt 2 (SEL)
Williams John J rRt 4 (Sfield)
Williams Keith E rBx 319a Rt 1 (Sfield)
Williams Larry D rBx 329b8 Rt 2 (Sfield)
Williams Lawrence A rBx 212 (Sfield)
Williams Lee J rRt 4 (Sfield)
Williams Leroy rBx 239 Rt 1 (Sfield)
Williams Linda F rRt 4 (Sfield)
Williams Ludie S rRt 4 (Sfield)
Williams Marvin L rBx 325 Rt 1 (Sfield)
Williams Mildred J rRt 4 (Sfield)
Williams Pearlene W rRt 4 (Sfield)
Williams Richd L rRt 4 (Sfield)
Williams Rosalean rRt 4 (Sfield)
Williams Roy L rBx 23a Rt 2 (SEL)
Williams Sandra L rRt 4 (Sfield)
Williams Tilman rBx 154 Rt 2 (Sfield)
Williams Tommie L rRt 4 (Sfield)
Williams Velma E rRt 2 (SEL)
Williams Wilbert B rRt 1 (Sfield

Williams Wm A rBx 64 Rt 1 (Sfield)
Williams Wm L rBx 360 Rt 1 (SEL)
Williams Willie J rBx 160a Rt 1 (SEL)
Williams Willie J rBx 130m Rt 2 (Sfield)
Williams Willie M rBx 197a Rt 1 (Sfield)
Williams Willis G rBx 23 Rt 3 (Sfield)
Williamson Jimmie E rBx 12 Rt 1 (SEL)
Williamson Oliver C rRt 3 (SEL)
Williford Dorothy K rBx 463 Rt 3 (Sfield)
Wilson Gladys L rRt 4 (Sfield)
Wilson Jack rBx 1562 (Sfield)
Wilson James M rBx 2071 (Sfield)
Wilson Jerry C rRt 4 (Sfield)
Wilson Linda D rRt 1 (SEL)
Wilson Nina B rRt 4 (Sfield)
Wilson Patricia L rBx 112 Rt 4 (Sfield)
Wiltsie Obert L rBx 353 (SEL)
Windham Billy R rRt 3 (SEL)
Windham Bobby R rRt 2 (Sfield)
Windham Terry L rBx 40 Rt 3 (SEL)
Winfree Timothy H rBx 86a Rt 4 (Sfield)
Winstead Carlton B rBx 338g Rt 2 (Sfield)
Winstead Gary T rRt 4 (Sfield)
Winstead Wm R rRt 4 (Sfield)
Witt Charles R rRt 3 (Sfield)
Wolf Lawrence B rBx 12 Rt 3 (Sfield)
Womble Louance F rBx 1268 (Sfield)
Wood Bobby R rBx 1831 (Sfield)
Wood Carlyle rBx 48 Rt 1 (Sfield)
Wood Clayton rRt 2 (Sfield)
Wood Eddie F rRt 1 (Sfield)
Wood Effie S rBx 95 Rt 3 (Sfield)
Wood Faye B rRt 1 (SEL)
Wood Galda D rBx 1823 Rt 3 (Sfield)
Wood Jessie C rBx 62n Rt 3 (Sfield)
Wood Julie S rBx 1823 Rt 1 (Sfield)
Wood Kenneth H rRt 1 (SEL)
Wood Phillip R rBx 82 Rt 1 (Sfield)
Wood Ruth B rBx 101 Rt 3 (Sfield)
Woodall Cecil C rBx 244 Rt 2 (Sfield)
Woodall Etta K rBx 243 Rt 2 (Sfield)
Woodall James D rRt 4 (Sfield)
Woodall Larry W rBx 217m Rt 2 (Sfield)
Woodall Leola E rBx 67 Rt 4 (Sfield)
Woodall Percy D rRt 2 (Sfield)
Woodall Sharon A rBx 246 Rt 2 (Sfield)
Woodall Vonnie L rRt 4 (Sfield)
Woodall Wm R rBx 74b Rt 1 (SEL)
Woodard Albert W rBx 157 Rt 3
Woodard Brenda C rRt 4 (Sfield)
Woodard Charles V rRt 4 (Sfield)
Woodard Chris P rBx 90 Rt 1 (SEL)
Woodard Dempsey E rBx 426 Rt 2 (Sfield)
Woodard Donnie R rRt 2 (SEL)
Woodard Effie H rBx 452 Rt 2 (Sfield)
Woodard Elmond L rBx 104a Rt 1 (SEL)
Woodard Eula M rBx 171 Rt 3 (SEL)
Woodard Forrest J rBx 230 Rt 3 (SEL)
Woodard Fran C rBx 199 Rt 2 (Sfield)
Woodard Harvey F rBx 108a Rt 3 (SEL)
Woodard Helen L rBx 118 Rt 1 (SEL)
Woodard Herman E rRt 2 (SEL)
Woodard Herman E Jr rBx 108d Rt 1 (SEL)
Woodard James E rBx 16c Rt 3 (SEL)
Woodard Jimmy D rBx 64a Rt 2 (SEL)
Woodard Kenneth E rBx 32 Rt 3 (SEL)
Woodard Lawrence G rRt 1 (SEL)
Woodard Lester H rRt 1 (Sfield)
Woodard Luann R rRt 3 (SEL)
Woodard Peggy H rBx 346b Rt 3 (SEL)
Woodard Ronnie L rBx 169a Rt 3 (SEL)
Woodard Sandra I rBx 109d Rt 1 (SEL)
Woodard Steph C Jr rRt 2 (Sfield)
Woodard Wm H Jr rRt 3 (SEL)
Woodard Wm T rRt 3 (SEL)
Woodhouse Johnny B rBx 2103 (Sfield)
Woodruff Clifton W rBx 198a Rt 2 (SEL)
Woodruff Jessie H rRt 2 (SEL)

SOUTHERN REALTY
REALTOR
RESIDENTIAL — COMMERCIAL — INDUSTRIAL — SALES
PROPERTY MANAGEMENT — APPRAISALS
CHARLES E. HESTER, REALTOR
P.O. Box 121, Hwy. 301 South, Selma, N.C. (27576) Phone 965-9744 - 965-2667 Home 965-6488

Wooten Betty B rBx 517b Rt 3
Wootton Johnnie W rBx 96e Rt 3 (SEL)
Words Ethel S rRt 4 (Sfield)
Words Soisette D rRt 4 (Sfield)
Worley Brenda W rRt 3 (SEL)
Worley Danny R rBx 242 Rt 1 (SEL)
Worley Dennis H rRt 2 (SEL)
Worley Eunice K rRt 2 (SEL)
Worley Hubert P rBx 474 (SEL)
Worley Jackie A rBx 216 Rt 2 (Sfield)
Worley Johnny H rBx 330a Rt 2 (Sfield)
Worley Leland R rBx 110a Rt 1 (SEL)
Worley Leone M rRt 3 (SEL)
Worley Millard T rBx 352 Rt 3 (SEL)
Worley Otis L rRt 2 (Sfield)
Worley Peggy N rBx 390b Rt 2 (Sfield)
Worley Vernon L rRt 3 (SEL)
Worley Wm D rRt 2 (SEL)
Worley Wm I rRt 2 (SEL)
Worrell Corrinna D rRt 3 (SEL)
Worrells Wm E rBx 302p Rt 2 (Sfield)
Wright Howard N rRt 1 (SEL)
Wright June O rRt 1 (SEL)
Wright Mildred T rBx 546 Rt 4 (Sfield)
Wright Q T rRt 1 (SEL)
Wright Rosa L rBx 166 Rt 1 (SEL)
Wright Thos G rBx 241a Rt 1 (SEL)
Wright Thos R rRt 1 (SEL)
Wyatt Judy L rBx 14 Rt 3 (Sfield)
Yates Armand E rBx 262 Rt 1 (SEL)
Yelverton Jesse C rBx 17 Rt 1 (SEL)
Yelverton Teresa A rBx 211 (SEL)
Young Bonnie E rRt 3 (Sfield)
Young Clyde H rBx 292 (SEL)
Young James R rBx 89 Rt 2 (SEL)
Young Ralph C rRt 3 (Sfield)
Youngblood Dwight B Jr rRt 3 (Sfield)

When You Want to Know:

—where a person lives.

—what his occupation is.

—who lives at a certain number on a street.

—where a street is located.

—the correct spelling of a name.

—the officers of a corporation.

—the partners in a firm.

—the solution to any of scores of problems that pop up unexpectedly to annoy and baffle you.

—you can quickly find the answer in the City Directory.

X

1978

JANUARY

S	M	T	W	T	F	S
1	2	3	4	5	6	7
8	9	10	11	12	13	14
15	16	17	18	19	20	21
22	23	24	25	26	27	28
29	30	31	..	..	..	..
..	..	..	..	..	..	..

FEBRUARY

S	M	T	W	T	F	S
..	..	..	1	2	3	4
5	6	7	8	9	10	11
12	13	14	15	16	17	18
19	20	21	22	23	24	25
26	27	28	..	..	..	..
..	..	..	..	..	..	..

MARCH

S	M	T	W	T	F	S
..	..	..	1	2	3	4
5	6	7	8	9	10	11
12	13	14	15	16	17	18
19	20	21	22	23	24	25
26	27	28	29	30	31	..
..	..	..	..	..	..	..

APRIL

S	M	T	W	T	F	S
..	..	..	..	..	..	1
2	3	4	5	6	7	8
9	10	11	12	13	14	15
16	17	18	19	20	21	22
23	24	25	26	27	28	29
30	..	..	..	..	..	..

MAY

S	M	T	W	T	F	S
..	1	2	3	4	5	6
7	8	9	10	11	12	13
14	15	16	17	18	19	20
21	22	23	24	25	26	27
28	29	30	31	..	..	..
..	..	..	..	..	..	..

JUNE

S	M	T	W	T	F	S
..	..	..	..	1	2	3
4	5	6	7	8	9	10
11	12	13	14	15	16	17
18	19	20	21	22	23	24
25	26	27	28	29	30	..
..	..	..	..	..	..	..

JULY

S	M	T	W	T	F	S
..	..	..	..	..	..	1
2	3	4	5	6	7	8
9	10	11	12	13	14	15
16	17	18	19	20	21	22
23	24	25	26	27	28	29
30	31	..	..	..	..	..

AUGUST

S	M	T	W	T	F	S
..	..	1	2	3	4	5
6	7	8	9	10	11	12
13	14	15	16	17	18	19
20	21	22	23	24	25	26
27	28	29	30	31	..	..
..	..	..	..	..	..	..

SEPTEMBER

S	M	T	W	T	F	S
..	..	..	..	..	1	2
3	4	5	6	7	8	9
10	11	12	13	14	15	16
17	18	19	20	21	22	23
24	25	26	27	28	29	30
..	..	..	..	..	..	..

OCTOBER

S	M	T	W	T	F	S
1	2	3	4	5	6	7
8	9	10	11	12	13	14
15	16	17	18	19	20	21
22	23	24	25	26	27	28
29	30	31	..	..	..	..
..	..	..	..	..	..	..

NOVEMBER

S	M	T	W	T	F	S
..	..	..	1	2	3	4
5	6	7	8	9	10	11
12	13	14	15	16	17	18
19	20	21	22	23	24	25
26	27	28	29	30	..	..
..	..	..	..	..	..	..

DECEMBER

S	M	T	W	T	F	S
..	..	..	..	..	1	2
3	4	5	6	7	8	9
10	11	12	13	14	15	16
17	18	19	20	21	22	23
24	25	26	27	28	29	30
31	..	..	..	..	..	..

1979

JANUARY

S	M	T	W	T	F	S
..	1	2	3	4	5	6
7	8	9	10	11	12	13
14	15	16	17	18	19	20
21	22	23	24	25	26	27
28	29	30	31	..	..	..
..	..	..	..	..	..	..

FEBRUARY

S	M	T	W	T	F	S
..	..	..	..	1	2	3
4	5	6	7	8	9	10
11	12	13	14	15	16	17
18	19	20	21	22	23	24
25	26	27	28	..	..	..
..	..	..	..	..	..	..

MARCH

S	M	T	W	T	F	S
..	..	..	..	1	2	3
4	5	6	7	8	9	10
11	12	13	14	15	16	17
18	19	20	21	22	23	24
25	26	27	28	29	30	31
..	..	..	..	..	..	..

APRIL

S	M	T	W	T	F	S
1	2	3	4	5	6	7
8	9	10	11	12	13	14
15	16	17	18	19	20	21
22	23	24	25	26	27	28
29	30	..	..	..	..	..
..	..	..	..	..	..	..

MAY

S	M	T	W	T	F	S
..	..	1	2	3	4	5
6	7	8	9	10	11	12
13	14	15	16	17	18	19
20	21	22	23	24	25	26
27	28	29	30	31	..	..
..	..	..	..	..	..	..

JUNE

S	M	T	W	T	F	S
..	..	..	..	..	1	2
3	4	5	6	7	8	9
10	11	12	13	14	15	16
17	18	19	20	21	22	23
24	25	26	27	28	29	30
..	..	..	..	..	..	..

JULY

S	M	T	W	T	F	S
1	2	3	4	5	6	7
8	9	10	11	12	13	14
15	16	17	18	19	20	21
22	23	24	25	26	27	28
29	30	31	..	..	..	..
..	..	..	..	..	..	..

AUGUST

S	M	T	W	T	F	S
..	..	..	1	2	3	4
5	6	7	8	9	10	11
12	13	14	15	16	17	18
19	20	21	22	23	24	25
26	27	28	29	30	31	..
..	..	..	..	..	..	..

SEPTEMBER

S	M	T	W	T	F	S
..	..	..	..	..	..	1
2	3	4	5	6	7	8
9	10	11	12	13	14	15
16	17	18	19	20	21	22
23	24	25	26	27	28	29
30	..	..	..	..	..	..

OCTOBER

S	M	T	W	T	F	S
..	1	2	3	4	5	6
7	8	9	10	11	12	13
14	15	16	17	18	19	20
21	22	23	24	25	26	27
28	29	30	31	..	..	..
..	..	..	..	..	..	..

NOVEMBER

S	M	T	W	T	F	S
..	..	..	..	1	2	3
4	5	6	7	8	9	10
11	12	13	14	15	16	17
18	19	20	21	22	23	24
25	26	27	28	29	30	..
..	..	..	..	..	..	..

DECEMBER

S	M	T	W	T	F	S
..	..	..	..	..	..	1
2	3	4	5	6	7	8
9	10	11	12	13	14	15
16	17	18	19	20	21	22
23	24	25	26	27	28	29
30	31	..	..	..	..	..

1980

JANUARY

S	M	T	W	T	F	S
..	..	1	2	3	4	5
6	7	8	9	10	11	12
13	14	15	16	17	18	19
20	21	22	23	24	25	26
27	28	29	30	31	..	..
..	..	..	..	..	..	..

FEBRUARY

S	M	T	W	T	F	S
..	..	..	..	..	1	2
3	4	5	6	7	8	9
10	11	12	13	14	15	16
17	18	19	20	21	22	23
24	25	26	27	28	29	..
..	..	..	..	..	..	..

MARCH

S	M	T	W	T	F	S
..	..	..	..	..	..	1
2	3	4	5	6	7	8
9	10	11	12	13	14	15
16	17	18	19	20	21	22
23	24	25	26	27	28	29
30	31	..	..	..	..	..

APRIL

S	M	T	W	T	F	S
..	..	1	2	3	4	5
6	7	8	9	10	11	12
13	14	15	16	17	18	19
20	21	22	23	24	25	26
27	28	29	30	..	..	..
..	..	..	..	..	..	..

MAY

S	M	T	W	T	F	S
..	..	..	..	..	..	1
4	5	6	7	8	9	10
11	12	13	14	15	16	17
18	19	20	21	22	23	24
25	26	27	28	29	30	31
..	..	..	..	..	..	..

JUNE

S	M	T	W	T	F	S
1	2	3	4	5	6	7
8	9	10	11	12	13	14
15	16	17	18	19	20	21
22	23	24	25	26	27	28
29	30	..	..	..	..	..
..	..	..	..	..	..	..

JULY

S	M	T	W	T	F	S
..	..	1	2	3	4	5
6	7	8	9	10	11	12
13	14	15	16	17	18	19
20	21	22	23	24	25	26
27	28	29	30	31	..	..
..	..	..	..	..	..	..

AUGUST

S	M	T	W	T	F	S
..	..	..	..	..	1	2
3	4	5	6	7	8	9
10	11	12	13	14	15	16
17	18	19	20	21	22	23
24	25	26	27	28	29	30
31	..	..	..	..	..	..

SEPTEMBER

S	M	T	W	T	F	S
..	1	2	3	4	5	6
7	8	9	10	11	12	13
14	15	16	17	18	19	20
21	22	23	24	25	26	27
28	29	30	..	..	..	..
..	..	..	..	..	..	..

OCTOBER

S	M	T	W	T	F	S
..	..	..	1	2	3	4
5	6	7	8	9	10	11
12	13	14	15	16	17	18
19	20	21	22	23	24	25
26	27	28	29	30	31	..
..	..	..	..	..	..	..

NOVEMBER

S	M	T	W	T	F	S
..	..	..	..	..	..	1
2	3	4	5	6	7	8
9	10	11	12	13	14	15
16	17	18	19	20	21	22
23	24	25	26	27	28	29
30	..	..	..	..	..	..

DECEMBER

S	M	T	W	T	F	S
..	1	2	3	4	5	6
7	8	9	10	11	12	13
14	15	16	17	18	19	20
21	22	23	24	25	26	27
28	29	30	31	..	..	..
..	..	..	..	..	..	..

"Vital Information at Your Fingertips"--The City Directory

"A Real Necessity in Every Office"--The City Directory

Features and Departments of a City Directory

Your new, improved City Directory is the most complete and comprehensive catalog ever published of the inhabitants, business concerns and institutions of your city. It is much more than just an alphabetical list of names and addresses.

Your City Directory Contains:

1 An *Alphabetical* list of names and addresses of every resident, business concern and institution, plus wife's name and if a widow the deceased husband's initial, and the occupations of all. Principal officers or owners and a description of businesses are included as well.

2 A *Householders' Directory* including a Street and Avenue Guide. This section lists every street and where intersecting streets appear. It lists numerically every location on each street, naming the householder or business at each number and whether the person is a homeowner or renter and if he has a telephone. Similar information is provided on office and public buildings and their occupants.

3 A *Classified Business Directory* —listing every business, classified as to type, and showing names and addresses. It also lists every profession, club, society and association, hospital and cemetery, labor organization, library, park and playground and school.

4 A *"Yellow Section" or Buyers' Guide*, where the advertiser may explain in greater detail the services or products he has to offer.

5 A *Statistical and Historical Story* of your city; plus miscellaneous other information.

A STATEMENT

of

ADVERTISING PRINCIPLES

1. GOOD ADVERTISING—aims to inform the consumer and help him to buy more intelligently.

2. GOOD ADVERTISING—tells the truth, avoiding misstatement of facts as well as possible deception through implication or omission. It makes no claims which cannot be met in full and without further qualification. It uses only testimonials of competent witnesses.

3. GOOD ADVERTISING—conforms to the generally accepted standards of good taste. It seeks public acceptance on the basis of the merits of the product or service advertised rather than by the disparagement of competing goods. It tries to avoid practices that are offensive or annoying.

4. GOOD ADVERTISING—recognizes both its economic responsibility to help reduce distribution costs and its social responsibility in serving the public interest.

Advertising Federation of America

(YOUR DIRECTORY PUBLISHERS FULLY SUBSCRIBE TO THE PRINCIPLES SET FORTH IN THIS STATEMENT)

R. Ruffin
ODOM CONSTRUCTION Co. Inc.

Home Building Contractor
Bus. Phone 934-2143, Home Phone 934-0452
Rose Manor Shopping Center P.O. Box 1989, 801 Raleigh Rd. Smithfield, N.C. (27577)

Roofer
Commercial

L. H. HALL METAL WORKS

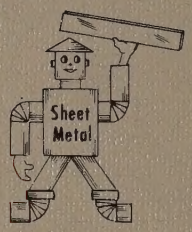

SHEET METAL WORK
ROOFING
TEL. 934-2737
401 S. 6th St. Smithfield, N.C. (27577)

Small but Wiry
B AND T
ELECTRICAL CONTRACTORS, INC.
AND SUPPLIES FOR
COMMERCIAL—RESIDENTIAL—INDUSTRIAL—INSTITUTIONAL
HEATING - PLUMBING - AIR CONDITIONING
WATER AND SEWER UTILITIES
210 Wilson's Mill Rd., Smithfield, N.C. (27577) Tel. 934-8200 Nights 936-0831 or 934-6578

LANGLEY CONSTRUCTION CO.

Franchised Builder
Kirby BUILDING SYSTEMS
THE ASSOCIATED GENERAL CONTRACTORS OF AMERICA AGC
Commercial - Institutional - Industrial
817 -D Trucklane Smithfield, N.C. (27577) Tel. 934-5051

SMITHFIELD SAVINGS & LOAN ASSOCIATION

"Home Ownership Made Easy"
MEMBER FSLIC Federal Savings & Loan Insurance Corp. Your Savings Insured to $40,000
TEL. 934-3031
201 Market St. Smithfield, N.C. (27577)

CREECH'S PHARMACY
SINCE 1951
PRESCRIPTION SPECIALISTS
TEL. 934-2131
Smithfield, N.C. (27577)
109 S. 3d St.

FSLIC
FIRST FEDERAL SAVINGS & LOAN ASSOCIATION
204 NORTH SECOND STREET
SMITHFIELD, NORTH CAROLINA (27577)
TELEPHONE 934-6168

union 76
BUSY BEE OIL AND AUTO PARTS CO.
105 Pine St., P.O. Box 309, Pine Level, N.C. (27568) Tel. 965-334